

**CRAWFORD COUNTY
TOMBSTONE INSCRIPTIONS**

**HIGHLAND PARK
CEMETERY**

William C. Cuthbertson

Crawford County Genealogy Society

HIGHLAND PARK CEMETERY

Notes on:
Highland Park Cem.
Pittsburg (Hobson) Cem.
St. Mary's Catholic Cem.

These three adjoining cemeteries in Pittsburg, Kansas, occupy the SW $\frac{1}{4}$ of the SW $\frac{1}{4}$ of Sect. 32, Twp. 30S, Rge 25E.

There are no visible boundaries between them, and the entire area is often referred to as "Highland Park Cemetery".

St. Mary's Catholic Cemetery is maintained by the Catholic Church, and is definitely separate.

Highland Park Cemetery was begun in 1914 to the east of the other two cemeteries, and appears to have been platted originally 24th Oct. 1914, added to 9th Aug, 1916, and again enlarged 18th June 1928. A supplemental map filed 6th Apr. 1931 shows these 3 plats, and further states that Highland Park Cemetery occupies all of the SW $\frac{1}{2}$ of the SW $\frac{1}{4}$ of Sect. 32-30-25, except 317 ft. off the entire west side, which was occupied by the old Pittsburg (Hobson) and St. Mary's Cemeteries. A land deed also shows the purchase of an adjoining area to the north of the north-west corner of the cem., which is occupied by the entrance gate and driveway and the caretaker's home.

The plat dated 1931 did not show the Pittsburg (Hobson) Cemetery to be an actual part of Highland Park Cemetery, probably for the reason that George Hobson laid it out in 1881, so it had long been a public burying-ground. It is cared for by the caretaker of Highland Park Cemetery, and while they do not have burial records for it, they will dig graves there when someone presents a deed showing title to a lot. It seems to be often referred to as a part of Highland Park Cemetery.

These three cemeteries were copied separately and indexed separately.

Since St. Mary's Catholic Cem. is rather full, the south part of Sect. 2 (beginning with Lots # 71 and 72, and all of Sect. 3 and Sect. 10 (see map of Highland Park Cem.) have been set aside for the use of members of the Catholic Church. Some other lots in various places in Highland Park Cem. have also been used by Catholics.

This map of the SW¹/₄ of the SW¹/₄ of Sect. 32-30-25 is for locating the relative positions of the 3 cemeteries, and the numbered sections within Highland Park, and is not drawn to scale. It also shows the additional area to the north of the northwest corner, occupied by the entrance and the caretaker's home.

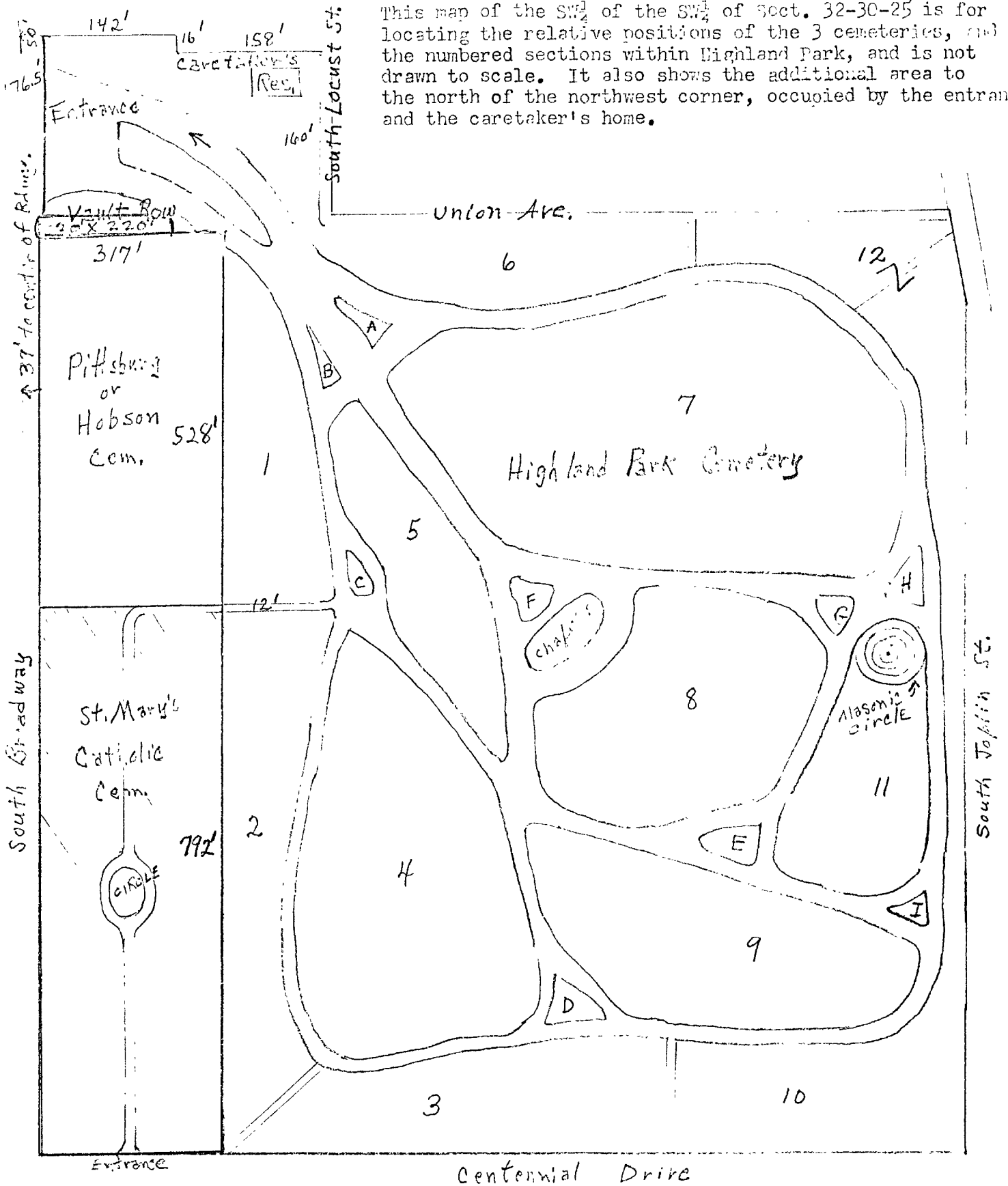

↑ S.W. Corner
 32-30-25
 (2 mi. S. of 4th + Broadway)

Early dates of birth and death noted in Highland Park Cemetery, not including the old Pittsburg (Hobson) Cemetery and St. Mary's Cemetery: (may be others.)

Early Birth Dates:

p.30 Lewis S. Smith 1827-1893
p.63 Catherine E. Markham 1828-1925
p.115 Christian Beck 1829-1920
p.135 John T. Knight 1830-1924
p.30 Elizabeth M. Smith 1832-1919
p.18 Amos H. Jones 1833-1921
p.4 Corresta T. Canfield 1833-1920
p.67 Anna Carson 1834-1929
p.115 Edward L. Maxwell 1834-1912
p.133 John M. Urback 1834-1923

Early Death Dates: (Cemetery originally platted 24 Oct. 1914)

p.141 George W. Rall 1836-1885
p.111 Myrtle Bevins 1884-1888
p.30 Lewis S. Smith 1827-1893
p.148 George S. Abbott 1848-1896
p.169 Thomas C. Powell 1840-1901
p.200 Milford E. Stuckey 1898-1906
p.90 Mary J. Lewis 1871-1908
p.96 Thomas J. Rodda 1845-1909
p.169 Werme Anna M. 1902-1911
p.115 Edward L. Maxwell 1834-1912
p.112 George Bell Shafer 1912-1913
p.170 George D. Wheeler 1900-1913
p.5 Eva T. Fox 1865-1914
p.133 J. A. Potter 1855-1914

Persons who lived to be near 100 years old:

p.133 Sallie Dupree 1865-1966
p.152 Mary J. Shirley 1871-1971
p.167 Omri O. Lance 1875-1975

HIGHLAND PARK CEMETERY INDEX

Abbott 108,148,190
 Abernathy 201
 Abraham 16
 Absher 144
 Acklin 10
 Adams 50,57,58,143,
 144,158,175,180,192
 Adamson 34
 Adcock 40,102
 Addison 63
 Ahrens 198
 Aikman 150
 Akers 134
 Albers 179
 Albertini 32
 Albertson 133
 Albus 183
 Alcorn 56
 Alderson 140
 Alexander 56,59,69,
 87,101,118,128
 Aley 57
 Alice 148
 Allegrucci 8,135
 Allen 34,36,93,142,
 150,167
 Allison 199
 Allmon 29,117,153
 Alson 175
 Alsup 153
 Alterant 24
 Alumbaugh 19
 Amaux 41
 Amershek 118
 Anastasi 82,90
 Anderson 46,55,80,98,
 158,178,195,197
 Andis 50
 Andrew 26,29
 Andrews 159
 Angwin 152,173
 Armillei 132
 Armstrong 5,87,88,164,189
 Arner 76,129
 Arnold 44
 Aronivici 119
 Arthur 54,56
 Ash 158,169
 Ashby 191
 Ashton 137
 Askins 198
 Aspinall 87
 Atkins 10,194
 Atkinson 64
 Atwood 196
 Aubert 28,44,136
 Ausland 4
 Azamber 154
 Fabb 189
 Babbs 136
 Babcock 145,171
 Bach 25,86
 Bacon 179
 Badart 35
 Baggerly 51
 Bagwel 161
 Bagwell 161
 Pailey 115,142
 Bain 45,46,70
 Baird 122
 Baker 9,120,125,
 157,179,181,197
 Baldwin 11
 Ballah 184
 Ballock 151,178
 Banke 15,42
 Banta 108
 Banzet 91
 Barani 5,179
 Barber 154
 Barbero 22,35,164
 Barbieux 148
 Barbour 8
 Barcus 104,112
 Barger 89,158,196
 Barker 135
 Barnes 73,89,158
 Barnett 113
 Barr 67,190,191
 Barrett 61,62,70,107
 Barringer 30
 Bart 81
 Bartelli 115
 Bartlow 166
 Bartol 54
 Barton 66
 Baskett 135
 Bassham 72
 Bates 105,157,176
 Bath 56,176
 Batten 64,105, 185
 Baugh 81
 Baughman 66,120
 Bavuso 15
 Baxter 130,165,166,
 167,168,169
 Baysinger 45
 Beal 47,48,162
 Bean 138
 Beard 135,196
 Beasley 81,88,113
 Beck 115
 Becker 192
 Beckman 199
 Bedene 162
 Bee 97
 Beecher 186
 Belden 148
 Bell 19,47,49,80,
 112,154,183,187,
 201
 Bellamy 47,48
 Belt 179
 Benda 49
 Benedict 18
 Benefield 134
 Benelli 37
 Benn 69
 Bennefeld 26
 Bennett 54,69,70,
 81,83,106
 Benny 69
 Benson 82
 Benton 132,181,194
 Bernard 21
 Bernhardt 43
 Bernot 132
 Berry 35,170
 Berryman 200
 Berteau 31
 Bertone 163
 Bertuzzi 148
 Besse 104
 Bessey 186
 Beswick 189
 Bevans 158
 Beveridge 17
 Bevins 111
 Bia 21
 Bickerdike 146
 Riddle 199
 Bigley 195
 Biles 84,116
 Bill 12,130
 Billington 158
 Birkinsha 55
 Birton 179
 Bisoni 155
 Bissell 77
 Bitner 113
 Black 87,121,126,
 176,196
 Blackett 17,61,100
 Blackman 137,138
 Blackwell 86
 Blair 1,51,60,100,
 127,139
 Blake 15
 Blakesley 114
 Blancett 154
 Blanchot 31
 Blanken 145
 Blasor 26,117,122,
 124,135,186,187,195
 Flazic 15
 Bliss 172
 Bloomer 128
 Blunk 173
 Ply 198
 Plythe 198
 Bobbitt 82
 Bogle 56,153,169
 Boisdrenghein 20,182
 Bokram 88
 Bolinger 28,41
 Bollinger 105
 Bolton 39,127
 Bomhoff 30
 Rond 127,180
 Bone 147
 Bonham 153
 Bonner 24
 Boone 47,60,153
 Bosinio 195
 Bothwell 187
 Boucher 196
 Boulware 94,96,166
 Bouray 130
 Bourg 164
 Bousfield 53
 Bowen 83,143,159
 Bower 132
 Bowver 197
 Royce 144
 Boyd 125
 Boydston 173
 Boydston 129
 Boylan 120
 Boynton 131
 Braden 46
 Bradfield 124
 Bradley 52,81
 Brady 32
 Braley 185
 Brandenburg 185
 Branin 150
 Branstetter 76
 Brashears 121
 Brassart 18
 Bratz 8
 Bray 22,42
 Braznell 190
 Brecko 169
 Breivogel 3
 Breneman 187
 Brennan 67
 Brenner 73
 Brentari 180
 Brentz 193
 Bresee 187
 Bresnick 32
 Brewer 18,109

Brezavar 125,131
 Bricker 60,62
 Bridges 170
 Bridgewater 65
 Brinkerhoff 163
 Brinkman 77,106,
 109,134,152
 Brinn 183
 Brisbin 143
 Broadhurst 9,23,
 26,82,84,88,179
 Brooks 41,106,136
 Broughton 20
 Brous 179
 Browder 137
 Browet 132
 Brown 22,24,27,33,46,
 52,58,96,123,128,
 131,133,138,139,140,
 146,150,151,154,162,
 171,191,193,195,200
 Browning 23,66,69
 Broyles 120,197,198
 Bruce 198
 Brumbaugh 36,179
 Bruner 192
 Bruno 20
 Brunskill 145
 Bruton 190
 Bryan 161
 Bryant 58,62
 Brynds 32
 Bryson 29
 Buchmann 19,173,187
 Buck 155
 Buckley 2,99,146,
 154,156
 Buess 125
 Bugni 35
 Bulot 36
 Bumcrot 177
 Bumgarner 3,73
 Bunney 135
 Burch 100,141
 Burgar 187
 Burgess 5,7,89
 Burgin 58
 Burgstrand 140
 Burk 68,152
 Burke 18,192
 Burlingame 193
 Burns 37,107,115,
 182
 Burr 62
 Buset 10,22,25,47
 Butler 55,192
 Byers 187
 Cabodie 18,20
 Caffey 107,109,123
 Caldwell 125,129,147
 Calhoun 103,152
 Call 18
 Callaway 149
 Callen 9
 Camar 33
 Cammack 20
 Campbell 50,52,85,
 118,122,129,146,
 174
 Canady 187
 Canfield 4
 Cann 23,173
 Cannon 198
 Capelle 32
 Caputa 16
 Cardott 51
 Careathers 85,190
 Carey 63,91,150
 Carley 83
 Carlin 189
 Carlton 76,87
 Carlyon 127,194
 Carman 113
 Carmony 19
 Carnino 163
 Carpenter 121,130,188
 Carr 76,120,149
 Carrier 47
 Carroll 18
 Carson 67,190
 Carter 35,73,74,118,
 197
 Cartwright 162
 Carver 8
 Case 6,72,140,198
 Cash 182
 Caskey 10,167
 Caslavka 45
 Casler 76
 Caspari 48,121
 Cass 131
 Cassidy 15,51
 Cassity 164
 Castellani 45
 Castello 2
 Casterman 84
 Cattelino 40
 Cavanagh 168
 Ceane 120
 Chadd 124
 Chalkley 157
 Chalmus 8
 Chamberlain 200
 Chambers 63,64,157
 Champion 200
 Chance 66
 Chandler 7,113
 Chapin 4
 Chapman 26,81,82,86,
 119,184
 Chapon 128
 Charlton 49
 Chaussard 124
 Cheatham 106,107
 Chebultz 146
 Chec 16
 Cherry 108
 Chesser 61
 Chezem 22
 Christenson 76
 Chrysler 170
 Church 178
 Ciardullo 35
 Clanton 150
 Clark 5,30,44,49,
 55,67,95,98,114,
 130,189,192
 Clarke 4
 Clarkson 47,135
 Claunch 52
 Claussens 170
 Clayton 102,103
 Clemens 2,139,141
 Clements 37
 Clifton 8
 Cline 118,120
 Clothier 126
 Clugston 178
 Coate 117
 Coats 164
 Cochran 84,123,137,
 145,174
 Cockrell 54
 Cockrum 177
 Coffelt 55
 Coillot 29,97
 Coker 31,81
 Colburn 196
 Colclasure 8
 Cole 82,84,87,95,
 170
 Coleman 152
 Coles 126,155
 Collelmo 152
 Collie 67
 Collings 11
 Collins 58,61,145
 Colvin 105
 Colwell 45
 Coman 37,105
 Combs 7,142,143
 Compton 168,169
 Conda 77
 Conley 162
 Conlin 179
 Connell 56,77
 Conner 89,157,198
 Connet 192,193
 Connor 172
 Conrad 66
 Conto 199
 Cook 66,158,170,183
 Cookman 193
 Cooper 67,129,137,178
 Cobeland 163
 Copen 50,128
 Copple 112
 Corban 130
 Corbin 142
 Cordiali 30
 Cordray 105
 Corkill 122
 Cornelius 180
 Corsini 24
 Cosby 138
 Costello 95
 Cotton 191
 Cottrell 165
 Coughenour 13,159,173
 Coulson 8
 Coulter 12,110,195,196
 Countryman 121
 Courtney 193
 Covell 170,174
 Coverston 87,88
 Cowan 182
 Cowden 163,165
 Cowen 68,69,70
 Cowsill 68
 Cox 67,89,160,182,197
 Crabtree 25,132
 Craddock 24
 Craig 95,96
 Crain 7
 Crane 90
 Cravens 93
 Craver 12
 Crawford 132
 Crawley 187
 Crelly 23,50,67
 Cremer 164,183,197
 Cressent 148
 Cresto 52
 Crews 19,89
 Cribe 165
 Criswell 126
 Crites 121
 Crocker 33,201
 Croker 77
 Cronin 37
 Crouch 127
 Crowder 46,193
 Crowe 70,121,130,132,161
 Crowell 175
 Crowley 177
 Cruce 121
 Crum 122,140
 Cukjati 42
 Cumiskey 36

Cummings 160,164
 Cummins 41
 Cunningham 10,11,
 22,28,52,67,69,
 70,91,92,93,132,
 167,178
 Curfman 184
 Curley 142
 Curnow 183
 Curran 186,201
 Currie 196
 Curry 42,51
 Curtis 124,188
 Cushing 157
 Cushman 4
 Cutburth 68
 Cutler 174

 Daetwiler 59
 Dallabetta 33
 Daly 102
 Dancy 48
 Daniaux 44
 Daniel 175,178
 Daniels 18,160,187
 Darby 108
 Darst 76
 Dauchez 90
 Daugherty 94,165
 Daum 161
 Davidson 25,29,110,
 59,64,68,118,122,
 151,153
 Davies 11
 Davis 28,34,45,49,
 164,167,175,184,
 196,197
 Davison 110
 Davrain 47
 Dawson 67,71,114,
 164
 Day 164
 Deal 167
 DeArmond 51,194
 Debelak 20
 Deboutez 136
 DeBoutez 29
 Deckard 5,126
 Decker 79,121,122,
 128,159,188
 DeCuyper 25
 DeGasperi 82,114
 Degroat 199
 DeGroat 199
 Dehoney 134
 Deill 176
 DeKalb 129
 Delamaide 150
 Delaney 36
 DeLaney 160
 DeLapp 182
 DeLappe 165

 Delbone 122
 DeLisse 1
 Dellasega 37
 Dellinger 96
 Delmez 79
 Deloney 16,21
 DeMeyer 32
 DeMoff 192
 Demued 98
 Denison 86
 Denno 48
 Depaoli 49
 Deruy 15,32,163,164
 Descamps 157
 Detamore 66
 Devitt 57
 Devoss 25,102
 DeVoss 37

 Dewel 128
 Dewey 74,126,129
 Dewinne 25
 Dewitt 125
 DeWitt 81
 Dews 124
 Dial 57
 Dibble 83
 Dick 191
 Dickenson 17
 Dickerson 92
 Didlott 24
 Dietz 70
 Dieu 124,148
 Diller 77,191
 Dillman 145
 Dingman 6,7
 Dion 132,133
 Dittmann 7,8
 Dixon 34,119,190
 Dobbs 55
 Dobelbower 186
 Dobson 189
 Dodson 29
 Dollar 159,189
 Donahey 60
 Donahue 34
 Donnelly 35,53
 Donoho 164
 Dooly 200
 Dorchy 31
 Dorgan 91
 Dorman 137,142
 Dose 68
 Doss 70,93,200
 Doty 21,184
 Douglas 100,197,198
 Dowd 99
 Dowis 111
 Doyle 35
 Dragoo 54
 Drake 143
 Driver 158

 Druert 45,58
 Drunegel 189
 Drury 94,103,200
 Dryer 173
 Dubois 109
 DuBois 200
 Duchesne 161
 Dudas 20
 Dudgeon 35,187
 Dudley 80
 Duery 3
 Duff 93,163
 Duffy 71
 Duggan 140
 Dujardin 14
 Dunaway 49
 Dunbar 62
 Duncan 3,180,188,196
 Dungan 122
 Dunlap 179
 Dunlop 44
 Dunn 113
 Dunning 88
 Dunseth 188
 Dunton 65
 Dupree 133
 Dyer 146,169

 Eakin 178,179
 Eakins 118,120,188
 Easom 57
 Eaton 132
 Eckelman 197
 Eddy 148
 Edge 92
 Edmiston 138
 Edmond 31
 Edsell 200
 Edson 198
 Edwards 8,22
 Egry 83
 Eichhorn 60
 Eighty 117
 Eisenhart 188
 Eisentrout 24
 Elgert 121
 Elgin 156
 Elkner 118
 Elliff 43
 Elliott 54,55,56,77,
 83,122,176,191
 Ellis 4,25,55,112,
 113,160
 Ellsworth 176,182
 Ellwood 4,50,187
 Ellyson 150
 Elrod 120
 Elsing 72,193
 Embree 85
 Emerson 91,134
 Emmitt 180

 Endicott 140
 Endsley 142
 Engle 122,158,178
 English 125
 Ensmen 16
 Epperson 155
 Epple 49,124,127,
 135,139
 Erickson 90
 Errebo 114
 Erskine 116
 Esch 36
 Estes 29,91
 Evans 9,11,47,113,
 131,171,179,181,
 190
 Evertson 153
 Eymen 69,77
 Eytman 75

 Fain 197
 Fairley 105
 Faletti 19
 Falletti 160
 Fanska 11,34
 Farabi 94,193
 Fare 17,22
 Faris 122
 Farnsworth 195
 Farrell 47,65
 Farrimond 117,188
 Farris 39,71
 Faucett 22,27
 Favor 183
 Fay 138
 Fayne 172
 Feagans 152,179
 Fedell 147
 Feldman 26
 Fellrath 87
 Fenimore 77
 Fenton 197
 Ferguson 6,18,78,101,
 108,112,113,114,201
 Ferneti 32
 Ferns 14,197
 Ferraro 42
 Ferree 92
 Ferson 15
 Fetrow 138
 Feugate 143
 Fielder 195
 Fields 56,121
 Fikes 104
 Filippini 88
 Findley 178
 Fink 197
 Finlay 199
 Finley 81,82,107,108
 Finnegan 80
 Finnell 13

Fintel 5,18
 Fisher 54,118,120,
 123,181
 Fisk 141,142
 Fitch 122,128
 Fitzgerald 123
 Flaharty 87
 Flatt 177
 Fletcher 1,106,107
 Florio 117
 Flottman 162
 Floyd 196
 Flynn 7,156
 Fogarty 159
 Foley 157
 Folle 175
 Foltz 18
 Foote 190
 Forbes 168,192
 Ford 64,150,188
 Fordyce 183
 Forest 90
 Forester 2
 Forrester 76
 Forsberg 94
 Forshay 3
 Fortino 16,32
 Fortner 188
 Fossett 2
 Foster 23,26,45,46,
 65,75,91,128
 Fowler 96,130,155
 Fox 5,63,64,127,143
 Fraise 92
 Frakes 21
 Frame 50
 France 83,131
 Franchione 16
 Francis 72
 Francott 125
 Frank 2,28,166
 Franko 123
 Frasco 82,147
 Frasoni 125
 Frazier 10,101
 Free 124
 Freeburg 185
 Freeman 188
 Freeto 172
 French 168,176,
 179,183
 Frick 26
 Friend 26,41,158
 Friggeri 182
 Friley 184
 Fristoe 196
 Fritts 61
 Fritz 101,102
 Frogget 143
 Fromong 26
 Fruit 152
 Fry 18
 Fudge 74,152
 Fuller 65,68
 Fullerton 48
 Fulton 47,67,185
 Fultz 61
 Funaro 132
 Furman 160
 Gable 186
 Gabrscek 144
 Gaches 184
 Gadberry 162,174
 Gaddis 171
 Gallagher 33
 Gallion 188
 Galvan 2
 Gamble 164
 Gambrel 26
 Ganshird 191
 Garberick 143
 Garbett 60
 Gardner 64,105,110,
 191
 Garretson 170
 Garrett 69,71,124
 Garriott 144,156
 Garrison 131,161,
 162,196
 Garstang 1
 Gartner 156
 Gaston 58,98
 Gathman 67,171
 Gathmann 67
 Gatliff 25
 Gatti 19,196
 Gavin 36
 Gay 54
 Gaylord 128
 Geatches 96
 Gedney 129
 Gees 40
 Geier 18,48
 Gelso 122
 Genisio 21
 George 36,37,77,167
 Gerant 34
 Gerhart 136
 German 114,170
 Gerwert 74
 Geyer 199
 Ghazaleh 38
 Giacobetti 91
 Gibb 192
 Gibbons 197
 Gibson 7,11,61,103,
 115,199
 Giddings 64
 Gieselman 3
 Giffin 121
 Gilbert 140,160,161,
 176,186
 Gill 37,46
 Gillam 134
 Gillenwater 45,165
 Gillenwaters 190
 Gillespey 145
 Gillette 71
 Gilliland 189
 Gillin 44,53
 Gilmore 13,38
 Giordano 16
 Gish 95
 Givens 8
 Glades 91,148
 Glaser 156
 Gleason 51
 Glenn 131,156
 Glennon 41
 Glick 103,104
 Glidewell 121
 Glunz 37
 Goble 130
 Godard 21
 Godart 27,128,132
 Gohr 14
 Goldsbury 16
 Goldsmith 180
 Gonser 28
 Good 90
 Goodman 184
 Goodrum 176
 Goodwin 83,121,126,135
 179
 Goolsbee 79
 Gordon 52,134
 Gore 198
 Gorrell 108
 Gossett 190
 Grace 198
 Gracey 61
 Gradinger 89,103,104
 Grady 138
 Graeber 172
 Gragg 57
 Graham 54,83,84,85,86,
 88,131,139,154,155
 Grandle 169
 Grandy 199
 Grano 14
 Grant 86
 Granville 130
 Graves 171,172
 Gray 143,160
 Green 31,66,74,91,
 103,122,136,189
 Greer 82
 Gregg 83,140
 Gregory 35
 Griglione 100,124
 Grotheer 44,45,51,52
 Grotjohn 6
 Grubb 44
 Guardia 164
 Gudgen 99
 Guercio 140
 Guidarini 118
 Guilbert 99
 Guinn 93,152
 Gumm 3
 Gusmerotti 20,53
 Guss 160
 Gustin 127,133
 Guston 164
 Guthrie 40
 Gutman 151
 Haage 159
 Hackney 157,199
 Hafner 15
 Hagman 165
 Haile 89
 Halfhill 76
 Hall 36,97,105,195
 Hallam 54,137
 Halliday 151,185
 Hallman 135,176
 Halpain 186
 Hamilton 36,80,138,
 143,145,164
 Hammick 152,155
 Hampton 74
 Hanes 103,104,139
 Hankammer 174
 Hankins 143
 Hannah 104
 Hansen 48
 Hanson 69
 Harbin 123
 Harbison 155
 Hardin 157,192
 Harding 141
 Hardister 74
 Hare 197
 Hargiss 81
 Harlan 58,70
 Harley 107
 Harlin 85
 Harmon 76,162,172
 185
 Harper 174
 Harpole 91
 Harrah 6
 Harris 120,157
 Harrison 95,96,177
 Harry 8,79,80,81,
 83
 Hart 31
 Hartford 70

- Hartley 154,188
- Hartman 1,182
- Hartshorn 11,59,60,75
158
- Hartwig 27
- Hartzel 191
- Hartzog 156
- Maslam 161
- Hassen 18,26,119
- Hastings 56
- Hatcher 52
- Matton 166
- Havens 48
- Havey 144
- Hawker 174
- Hawley 102,106,190
- Hawn 159
- Hawthorne 158
- Hay 60
- Hayden 42,109
- Hays 26,27
- Haywood 200
- Hazlewood 91
- Head 15
- Heady 5
- Heaton 125,186,187
- Heatwole 195
- Heckler 112
- Hefton 51,54
- Heggie 131
- Heistand 190
- Helm 11,46,50
- Helman 68,70,96
- Helmer 41
- Helton 140
- Henderluder 107,109
- Henderson 18,82,87,
98,137,138,188,198
- Hendrix 8
- Herline 84
- Henney 167
- Hennigh 189,191
- Henning 201
- Hennuy 126,143,144,
163
- Henry 31,63,98
- Heppert 59
- Herman 35
- Hermon 77
- Herrell 174
- Herrmann 112,188,192
- Herron 141,148,156
- Hertel 92
- Hess 24,48
- Hesser 156,170
- Hesson 188
- Hetzal 104
- Hickman 129,134
- Hicks 46,192
- Pigdon 60
- Higgins 95
- Hill 1,19,26,55,
59,62,174
- Winkle 71,175
- Pinman 95
- Hinton 119
- Hirst 170
- Hisle 33,73,186
- Hobart 144
- Hobson 139,150
- Hodge 99
- Hodges 87
- Hofer 154
- Hoffman 4,57,92,129,
198
- Hofmeister 29,75
- Hogan 118,146
- Hogwood 25
- Hohman 129,131
- Hohmann 125
- Holden 196
- Holland 23,127
- Hollaway 156
- Hollingsworth 184
- Hollis 143
- Hollister 8,12
- Holman 146,151
- Holt 65,128
- Holzer 97
- Homan 175
- Honn 17
- Honse 18
- Hood 41
- Hooper 192
- Hopper 34,64,65
- Horn 142,149,175,177
- Hornbuckle 198
- Horton 103,150,158,
164
- Hosier 159
- Hosman 26,29
- Houck 44
- Houghton 83
- House 176
- Howard 13,153
- Howe 29,97,164
- Howell 36,127,183,192
- Howes 23
- Hoyt 113
- Hromek 43,136,165
- Hubbard 77,118,140
- Hubbell 185
- Hubert 175
- Huckabay 156
- Hudson 51,94,119,
140,156
- Huff 100
- Huffman 13,160,193
- Hughes 60,94,103,
129,173,183
- Hugi 85
- Hulen 192
- Hull 43,100,172
- Humble 11,156,187
- Hume 140
- Hunsaker 137
- Hunt 138
- Hunter 25,40,133,149
- Hurst 123
- Hurt 11,23,162
- Huston 8,10,80,151
- Hutchens 119
- Hutcheson 176
- Hutchinson 73
- Hutchman 154
- Hutto 43
- Hyink 35
- Hynds 62,195
- Iliff 113,114
- Illner 39
- Indihar 17
- Ingledue 3
- Inman 31
- Innis 196
- Iravell 40
- Ireton 39
- Irwin 95,171
- Ison 5
- Israel 88
- Jackson 41,72,73,82,
122,128,129,135,
155,159,178
- Jacob 150
- James 112,114
- Jameson 49,117
- Janes 197
- Janeski 6,99
- Jaques 137
- Jarrell 9,12,57,69,
155
- Jaubert 120,126
- Jeffers 168
- Jeffres 157
- Jenkins 61,187
- Jenness 173
- Jennings 170
- Jenson 119
- Joel 64
- Johnson 7,34,42,52,53,
92,102,107,117,123,
137,139,142,145,157,
164,176,177,178,189,
191,198
- Johnston 61,75,103,
105,127,147,160
- Jones 8,15,18,26,36,
40,43,46,59,62,85,89,
118,119,128,132,133,
136,148,151,157,167,
188,196,197,199
- Jordan 73
- Jors 64
- Jugg 119
- Jumet 73,75,191
- Jump 90,122,125
- Jury 21
- Kabonic 7
- Kahle 57,99
- Karbe 97
- Kastler 40
- Kavanaugh 42
- Kazmierski 40
- Keagle 30
- Keegan 38
- Keiter 157
- Keith 6,133
- Kelce 3,89
- Kellem 200
- Keller 151,172
- Kelley 2,13,26,87,
122,190
- Kellogg 58
- Kelly 7,20,33,35,179
- Kelsey 129
- Kelso 177,186
- Kemp 52
- Kemper 96
- Kemph 149
- Kempster 166
- Kenaston 144
- Kendig 140,141
- Kennedy 8,22,23,26,39
41,44,48,136,159
160,199
- Kennett 19,43
- Kent 3,49,96,111,
116,167,170
- Keplinger 56
- Kerley 111
- Kesler 72
- Kessel 152
- Ketterman 6,172
- Kettler 112
- Kickel 11,151,155
- Kidder 107
- Kidwell 68
- Kilger 25
- Kilgore 140,181
- Killion 76
- Kilpatrick 119
- Kincaid 167
- King 12,97,108,197
- Kinsch 80,83
- Kirk 57,74,142
- Kirkendoll 63
- Kirkwood 77,171
- Kissee 93
- Kitchen 62
- Kittle 20
- Klaner 1
- Klauser 28
- Kledehn 4

Kleinhammer 49
 Kline 180,200
 Kloofenstein 43
 Kneebone 94
 Knight 135
 Kniveton 91
 Knoll 14
 Knost 149
 Knox 156
 Kodrich 131
 Kohler 7,91
 Kolar 74
 Koopman 161
 Konsense 25
 Korb 92
 Kordisch 21
 Kranefeld 37
 Krashoc 86
 Krasovec 119
 Kretchet 46
 Krumsick 117,165
 Krusic 60
 Kubler 152,163
 Kuebler 165,166
 Kuhel 16,36
 Kuhn 17
 Kuhr 184
 Kukovitz 14
 Kumpitsch 170
 Kunshek 193
 Kublen 180
 Kurtz 19
 Kuykendall 28
 Kyle 23,94
 Kyrias 96

 LaBrant 169
 Lacey 154
 Lacina 34
 Lafayette 37
 Lageske 41
 Lagree 57
 Lake 27
 Lamar 118,132
 Lamb 176
 Lampin 135
 Lance 63,127,136,
 167,182,191
 Lancellotti 149
 Landers 197
 Landon 79
 Landry 69
 Lane 74
 Laney 136
 Langell 79
 Langley 136
 Langman 169
 Langmann 169
 Lanier 172
 Lannoy 17
 Lanpher 60

 Lansdowne 95
 Lanson 66
 Lanyon 1,35,100,107,108,153
 Lawworth 103,104
 Laret 95
 Large 68
 Larrabee 141
 Larson 139
 Larue 20,152
 Lashbrook 117
 Laskey 122
 Lassen 152
 Laswell 171
 Latty 177
 Lauck 86
 Lauer 191
 Laughery 126
 Laughlin 23,32
 Lautenschlager 87
 Lawrence 69
 Lawson 131,134
 Lawton 29
 Lawver 39
 Leatherman 189
 Lee 118,125,127,141,180
 Lehman 160
 Lehmann 196
 Lehmer 120,124
 Lehr 30
 Leigh 50,51
 Leist 131
 Lemaster 106
 Lemes 75
 Leonard 164,166
 Lero 35
 Leroy 132
 Leseney 112
 Leshner 81
 Lessen 92,139
 Leveque 110
 LeVeque 99
 Levstik 145
 Lewis 65,68,69,84,90,91,
 187
 Libert 64
 Lightholder 71
 Ligon 166
 Lindenbauer 56
 Lindgren 57
 Lindsay 56
 Lindsey 193
 Linton 140,158
 Iipasek 15
 Little 20,150,186
 Littleton 199
 Livengood 147
 Lloyd 96,120
 Lochrie 144
 Lock 189,190
 Lockett 91
 Lockwood 60

 Lofton 78
 Logan 170,188
 Logiudici 14
 Logsdon 131
 Lohr 64
 Long 14,98,107,
 127,154
 Longan 82,84
 Longerot 37
 Longo 21,97
 Longton 129,132
 Lontkowsky 94,98,
 130
 Ionzo 8,9
 Iord 129
 Iorenz 132
 Iorenzen 19
 Iorillard 119
 Ioss 3,24,44
 Iouber 123
 Iouderback 121
 Ioving 13,19,41
 Iowe 3,4,48,50
 Iowry 124,128
 Loy 149
 Loyd 64
 Lucas 60,127
 Ludlow 198
 Luke 44,55,114
 Luppens 21,27,71
 Lusk 59
 Lusker 124
 LuVerne 143
 Lyden 61
 Lyerla 182
 Lykins 128
 Lyman 47
 Lynch 144
 Lynn 5,181
 Lyon 93
 Lyons 33

 Macek 49
 Macheers 24
 Machetta 144
 Maciejasz 21
 Mack 195
 Macke 6
 Mackey 128,135
 Mackie 173,174
 Madison 152
 Magee 120
 Magie 99,192
 Wagner 36
 Magnetti 35
 Mahan 17
 Mahlen 75
 Mahoney 150
 Maier 61,62,63
 Major 10,161
 Malcolm 132
 Maletz 45,50

 Mallard 28
 Malle 56,114,123,
 126,130
 Maloan 123,126,128,
 135
 Malone 177
 Mamo 100
 Mangold 107
 Mangrum 101,102,125
 Manion 30
 Maninger 57
 Manley 118
 Mann 119
 Manning 22,37
 Mannoni 166
 Manson 18,161
 Mantonya 22
 Marando 14
 Marceau 71
 Marchbanks 100,103,
 175
 Margrave 156
 Mariucci 52
 Mark 189
 Markham 63,90,93
 Markwell 190
 Marn 53
 Marrello 117
 Marrone 16
 Marsden 77
 Marshall 7,128,175
 Martignane 48
 Martin 19,44,81,111,
 116,120,123,124,128,
 131,145,160
 Martina 66
 Martinache 9
 Marty 81
 Martyn 12
 Maskrod 93
 Mason 194
 Masovero 82,127
 Messaglia 66
 Massey 146
 Massoglio 44
 Master 192
 Masterson 124
 Mathes 48,168
 Matlock 26,198
 Matson 55,56
 Matter 192
 Matthews 33,98,102
 Mattivi 154
 Mattox 28,45
 Mattson 24
 May 157
 Mayes 12
 Mayfield 51
 Maylen 162
 Mays 107,119,133
 Mawson 114
 Maxwell 112,115,137,
 138,139

McAdams 145
 McAnally 88
 McBride 4
 McCabe 22,137
 McCaffrey 180
 McCann 98,104,118
 McCarter 161
 McClellan 99,159
 McClelland 159
 McClure 67
 McCluskey 43
 McCollister 132,170
 McCool 19,23,25,100
 McCormack 19
 McCormick 10,110
 McConnell 20
 McCoy 123,162,180,
 200
 McCray 166
 McCubbin 131
 McCulley 48,49
 McCullough 82
 McDaniel 189
 McDowell 196
 McElfish 121
 McElhenie 84
 McFall 17
 McFarland 43,103
 McFarlin 87
 McDonald 18,104,105
 McGee 12,149
 McGehee 158,168
 McGinnis 45
 McGlothlin 47
 McGrady 129
 McGraw 35
 McGrew 30,153
 McGuire 91,98,99
 McHenry 19
 McKendre 9
 McKenna 39
 McKenzie 147
 McKinney 139,158
 McKinnis 58
 McKissock 54,55
 McLeod 20,95
 McMackin 132
 McMahon 57
 McMenus 144
 McMillan 61
 McMullen 15
 McMurray 71
 McMurry 95
 McMally 36
 McNeil 24
 McMulty 22,79
 McPheron 21
 McQueen 148
 McVay 55
 McVickers 147
 McWhirt 9
 McWilliams 40
 Mead 45,150,200
 Meals 70,72,186
 Meehan 35
 Mehl 180
 Meier 14
 Meiers 138
 Meineka 56
 Mellen 102
 Meloy 6
 Mendenhall 147
 Mercer 2,129
 Merchant 75
 Merithew 108
 Merrill 185
 Mertz 40,54
 Messersmith 103
 Metzger 83
 Meyer 64,156,177
 Meyers 108
 Micca 150
 Michella 25
 Michie 185
 Middleton 71
 Mielke 127,184
 Miklauc 51
 Milbourne 74
 Milburn 27
 Miles 59,163
 Mill 131
 Millard 40,62,154,156
 Milleman 117,122
 Miller 16,32,68,86,
 121,123,146,160,
 168,173,187,190
 Millington 115,116,167
 Million 29
 Mills 102,197
 Minard 10
 Miner 90
 Mingori 40,174
 Minter 106
 Mitchell 47,92,160,181
 Mlekus 16
 Moberg 164,180
 Moffatt 4
 Moffitt 177
 Molinar 128
 Monahan 39
 Moniot 188
 Monroe 21,59,191
 Monroy 32
 Montee 76
 Montgomery 66,93,157
 Moody 29,69
 Moon 9
 Mooney 169
 Moore 1,108,111,115,
 127,130,155,168,
 175,184
 Moran 56
 Morarity 2,82
 Morehouse 157
 Morello 16
 Morgan 39,76,78,
 124,166,174,191,
 194
 Morn 53
 Morning 179
 Morozzo 87
 Morris 5,30,155
 Morrison 69
 Moser 151
 Mosher 175
 Mosso 14
 Moyer 177
 Moynihan 102,199
 Mulkey 189
 Mullani 145
 Mullen 161
 Muller 184
 Munn 19,84
 Murdock 15
 Murphy 27,111,116
 Murray 184
 Murty 28
 Muse 76,78
 Musser 68
 Muzzy 51
 Myers 27,44,50,186,
 145,164,198
 Nail 171
 Nairn 178
 Nance 197
 Nation 174
 Naylor 127
 Neas 193
 Nease 89
 Neel 6,7
 Neet 22,124
 Neighbors 32
 Neilson 17
 Neis 156
 Nelson 8,10,12,54,
 62,67,90,101,138,
 143,146,193
 Nepote 134
 Neptune 117,180,189
 Nepute 133
 Neputi 138
 Nesch 110,112
 Nestie 137
 Netherton 181
 Nett 170
 Neville 178
 Nevin 107
 Nevins 74
 Newcomb 171
 Newcomer 79
 Newland 105
 Newman 113
 Newton 118
 Nicaise 153
 Nichols 7,114,187,198
 Nicholson 148,165
 Niegsch 42
 Nienhuser 132
 Nifong 59,60,127
 Nigh 178
 Nightingale 24,49,52,53
 Noel 84,187,193
 Nokes 153
 Nolan 51
 Nordman 65
 Norris 191
 Norton 139
 Norwood 152,196
 Nottingham 120
 Novero 33
 Nowell 8
 Nulton 84,85
 Nutt 23
 Oakson 101
 O'Connell 30,121,127,
 153
 O'Connor 37
 O'Donnell 55
 O'Dell 169
 Oehme 49
 Oerther 79
 Oertle 121
 Ogan 129,132
 Ohmart 12
 O'Malley 42
 Omans 133
 O'Neal 121
 O'Nelio 137
 Onoratti 18
 Opie 106
 Osburn 107
 Osterman 189
 Ott 22
 Otto 82,114
 Overbay 87
 Overman 79,122
 Overton 43
 Owensby 109
 Oyler 133
 Ozburn 65
 Pacconi 34
 Packard 101
 Padar 157
 Pagano 131
 Page 98,107,108,109,171
 Pabler 169
 Palmer 169
 Panknin 85

Fappadakes 148
 Parent 58,130
 Paris 176
 Parker 57,159
 Parkin 66
 Parks 190
 Parr 52,53
 Parrott 1
 Parsons 154
 Partridge 153,189
 Paschetti 16
 Patmor 1
 Patrick 43,73,146,
 197
 Patterson 24,76,93,
 101
 Patton 88
 Payne 178
 Payton 162
 Pazzi 112
 Pazzie 112
 Pearson 187
 Pease 53,76
 Peck 3
 Pecnik 38
 Pedigo 188
 Pedro 18,19,22,23,30
 Peed 107
 Penfield 185
 Pennington 174
 Fenny 52
 Penrod 66
 Pepper 44,60,177
 Ferdue 90,93
 Perkins 46
 Perko 15
 Ferrv 2,160
 Peternell 151,163
 Peters 163
 Peterson 34,90,193
 Phelps 46,58
 Philips 143
 Phillips 115,158
 Pichard 130,136
 Pickering 5
 Pickrel 53,54
 Pierson 130
 Pigg 113,190,193
 Pilkington 104
 Pillon 43
 Pinsart 120
 Piper 174
 Firnat 20
 Pistole 172
 Pistotnik 42,135
 Pittman 83
 Pittser 46
 Plagens 75,76
 Platter 44
 Plumb 100
 Plumlee 155
 Plummer 180
 Podlesnik 53
 Podpechan 15,33
 Pogson 90
 Polazzi 18,85
 Poling 68
 Polk 96
 Pollard 125
 Pollock 102
 Polsak 16
 Pontello 40
 Poore 143
 Porphir 94
 Porter 63,71,107,
 108,129,183
 Postai 33
 Potisek 28
 Potochnik 132
 Potteck 21
 Potter 5,50,133
 Pottorff 195
 Poulain 114,122
 Powell 36,55,83,169
 Powers 125,179
 Prelogar 27
 Prenk 40
 Presley 74
 Price 4,79,81,199
 Frideaux 64,65
 Prince 77
 Pritchett 193
 Probst 9,26,54,70
 Proper 88
 Prosser 79
 Protheroe 71
 Pruett 43
 Pryor 40,104
 Puckett 128,152
 Puckley 34
 Pummill 153
 Pumphrey 41
 Purdy 119,187,195
 Pyle 76,185
 Queree 119
 Quick 8
 Quinn 32,77
 Rader 182
 Rae 142
 Rafter 27
 Raftery 155
 Ragland 160
 Raineri 21
 Rains 175
 Rall 141,142
 Ralston 112,188
 Ramey 72
 Ramsey 69,71
 Randall 126
 Rankin 55,57
 Rapp 154
 Rarick 87
 Rathell 21
 Ratt 109
 Ray 10
 Raymond 92
 Reda 41,42
 Redd 74,117
 Reece 127
 Reed 17,20
 Reese 125,126,146,
 166,170
 Reeves 61,62,63,65
 Regan 42
 Register 129
 Reickley 117
 Reid 45,68,116,167
 Rench 139
 Rene 4,121
 Renn 142
 Renneker 86
 Resler 33,197
 Rethorst 121,162
 Reynolds 159
 Rezen 151
 Rhuems 121,157
 Ricci 33
 Rice 144,179
 Rich 23
 Richard 15,41,126,
 155
 Richards 86,127,
 151,162
 Richardson 31,47,72,
 94
 Richmond 101
 Richwine 74,158,179
 Ridley 195
 Riegel 106
 Riepenkroger 127
 Riggins 70
 Riggs 144
 Riley 3,75,120,155,
 191
 Rinehart 41
 Ring 151
 Ringle 33
 Rink 148
 Ristau 142
 Rizzio 16
 Roach 98,152,163,
 193
 Robb 145
 Robbins 2,3,201
 Roberson 132
 Roberts 21,90,110,
 123,125
 Robertson 146,173,
 181
 Robins 59
 Robison 80,124,130,147
 Robson 68
 Roby 29,30,184
 Rockwood 19
 Rodabaugh 129
 Rodda 94,96
 Roe 45,46,189,198
 Roesener 5
 Rogers 22,24,50,51,125,
 186,190,201
 Rombaut 46
 Romesburg 158
 Rons 16
 Roper 186
 Roschay 17
 Roscoe 92
 Rose 51
 Ross 9,42,56,90,99,
 164,168,189
 Rothchild 120
 Rothschild 21,123
 Routh 43,73
 Row 23
 Rowan 132
 Ruble 43,72
 Rucker 107
 Ruddell 8,64
 Rudley 134
 Ruggles 87
 Rule 98
 Rumbaugh 133,148
 Runkle 93
 Runyan 193
 Rush 2,93,152
 Rusher 127,135
 Russell 57,93,104,105,
 111,152,167,200
 Russian 42,121
 Russing 164
 Rutherford 58
 Ryan 40,73
 Ryder 30,192
 Saar 98
 Sackett 99
 Sahli 127
 Sailors 107
 Sale 172
 Salto 180
 Salvador 40
 Sample 28,167
 Samson 17,21
 Sandeen 125,131
 Sanders 17,20,27,42,75
 Sanderson 129,150,192,
 199
 Sarrazin 157
 Savant 45
 Sawyer 189
 Sayer 142
 Sayre 126

Scalet 48,185
 Scaramucci 32
 Scates 152
 Schartz 120,128
 Schaub 34
 Schauer 26,27
 Schiefelbein 32,103
 Schirk 15,16,109
 Schirmer 14
 Schlapper 179
 Schmidt 161,191
 Schmuck 83
 Schnackenburg 9
 Schneider 34,36,43,
 160
 Schoch 110
 Schofield 61
 Schommer 10
 Schoofs 32
 Schooley 30
 Schroadter 114
 Schultz 7,46
 Schultze 133
 Scifers 172,178
 Scoggin 131
 Scott 4,6,22,76,89,
 181,184,97,113,131,
 149,171,173
 Scroggins 25
 Scuderi 121
 Scully 172
 Seabough 66
 Seal 164
 Sears 24,180
 Seecombe 141,145
 Sechrest 55
 Secrest 167
 Sedoris 177
 Seibert 55
 Selby 167
 Sell 131
 Sellers 132
 Sellmansberger 76
 Sells 59
 Senecaut 17
 Sessi 45
 Sevmour 36,100,102
 Shackelford 17,21
 Shackleton 74
 Shafer 112
 Shanks 144
 Sharp 77
 Shaver 161
 Shaw 108,197
 Shayhan 73
 Shead 8
 Sheets 161
 Shelby 83
 Shell 69
 Shelley 163
 Shelton 140,147
 Shepardson 99
 Shepeard 75
 Sher 97
 Sherman 62,195
 Sherrow 166
 Sheward 168
 Shiel 22
 Shile 59
 Shipman 36,51
 Shireman 57
 Shirk 184
 Shirley 4,21,119,
 144,152,158
 Shivers 124
 Shoemaker 176
 Shonk 18,32,54
 Short 152
 Shoup 27
 Shower 27
 Shryock 42
 Shular 89
 Shuler 76
 Shultz 67,138,195
 Siegfried 25
 Sievert 146
 Sills 4,9
 Simion 37,41,46,
 117,121
 Simons 84
 Simpson 43,52,73,137
 Sims 9,98,181
 Singer 110
 Singleton 75
 Sinn 39
 Sipes 155,163
 Sisk 146,191
 Skerbinek 24
 Skinner 5,102
 Skourup 114
 Skubitz 51
 Slagle 141
 Slankard 184
 Slater 31
 Slavin 44
 Sloan 69
 Slobetz 24
 Small 27,104
 Smalley 117,122
 Smallwood 171
 Smardo 41
 Smart 191
 Smeltzer 94
 Smieshek 75
 Smirl 69,71
 Smith 2,6,8,10,16,17,
 19,23,27,29,30,33,
 35,37,45,54,63,65,
 81,83,85,86,104,118,
 119,120,122,126,127,
 (cont.)
 (Smith,cont.) 130,137,
 142,151,154,156,157,
 160,162,175,191,193
 Smoki 65
 Snider 133,186
 Snodgrass 96
 Snow 123
 Snyder 44,168,171
 Solomon 17
 Souder 196
 Spafford 114
 Spaiser 92
 Spangler 33,158
 Sparks 62,140,143
 Spears 169
 Speck 91
 Spencer 47,50,183,198
 Sperer 131
 Spicer 27,89
 Spineto 196
 Spofforth 173
 Spolak 141
 Spooner 188
 Spragg 133
 Spreckelmever 195
 Sprigg 80
 Sproviero 160
 Stack 34
 Stafford 75,76,182,183
 Stahl 118
 Staib 188
 Stalker 183
 Stamback 176
 Stamm 112,114
 Stangland 154
 Stanley 133
 Stansberry 64,66
 Stanton 112
 Stapp 35
 Starr 86,94
 Starrett 64
 Stearns 29
 Steele 69,86,124,
 147,166
 Steinbrook 43
 Stelle 100
 Stephan 190
 Stephens 94,98
 Stephenson 103,110,
 145
 Stepnicka 150
 Steve 146
 Stevens 63,159
 Stevenson 53,182
 Stevison 195
 Stewart 106,126,128,
 160,178,182
 Stirnaman 35
 Stith 50
 St. John 89
 Stokes 90,93
 Stone 10,76,179
 Stonecipher 197
 Storie 159
 Story 97
 Stover 71,121
 Stowers 27
 Strah 73
 Strahan 90
 Strait 92
 Straw 104
 Streit 6
 Strickland 94
 Strickler 61
 Strobel 43
 Strong 92
 Strope 126
 Stroud 104
 Stroup 75
 Struth 54
 Stuessi 90
 Stumfoll 40
 Sturdevant 191
 Sturgeon 134
 Stus 14
 Sullivan 197
 Summers 110
 Sumner 174
 Suppe 112
 Supple 172
 Sutch 156
 Sutterfield 74
 Swafford 70
 Swan 93
 Swanger 163
 Swartz 159
 Sweeney 70,122
 Swift 131
 Swisher 188
 Taber 97
 Tangve 175
 Tanner 150,159
 Tarleton 164
 Tate 90,152
 Tatham 27,155
 Tavella 44
 Tavlör 37,54,69,128,
 134,175,183
 Tebo 26
 Tedlock 176
 Tefft 17
 Telfer 61,62
 Tellaro 108
 Tempfer 4
 Tenbrook 1
 Tenev 91
 Tennant 87,88
 Tennyson 195
 Tewell 77,157,166,171
 Tharrington 79,80

Theis 99
 Theobald 93
 Thognartin 175
 Thomas 15,25,41,69,
 71,72,86,102,140
 159,168,173
 Thompson 20,25,60,
 113,138,166
 Thornburg 99
 Threlfall 36
 Thuillez 136,138
 Thurman 120
 Tierney 37,46,117
 Tillman 172
 Tims 131,144
 Tindall 79
 Tindel 92
 Titterington 9
 Toeller 37
 Toft 57
 Toliver 138
 Tolliver 107,130
 Tomasi 43
 Tomlinson 100
 Tonner 98
 Toomey 20,30,31
 Tope 106
 Torres 32
 Tosser 124
 Tovery 110
 Townsend 130
 Tracy 158
 Tratar 53
 Travis 43
 Trembly 140
 Trisler 130
 Troester 26
 Trout 12,162
 Troutman 95
 Troxel 74,75,94,
 124,196
 True 66,99
 Tuke 80
 Turk 41
 Turley 120,136
 Turner 58,68,73,83
 Tustin 49,182,184
 Twist 11

 Udove 20
 Umphenour 91
 Underwood 33,99,100
 Updegrove 10,190
 Urbach 133
 Urquhart 35
 Uttley 25
 Utz 11

 Valentine 3,35,42,
 151
 Vandris 89
 Van Forsdall 71,139
 Van Riette 137
 Vansickle 123
 Van Tassel 119
 Van Tuyle 84
 Vanwinkle 114
 Variot 87,179
 Varone 15
 Veatch 80,81
 Vehart 15
 Vehlow 102
 Velia 66
 Venard 171
 Vermette 118
 Verneti 6
 Verren 71
 Victor 197
 Vietti 37
 Vilmer 16,55,162
 Vincent 1,178
 Vinciarelli 163
 Visgard 136
 Vodisek 34
 Volek 33
 Volk 15,16
 Volkl 35
 Von Forell 127
 Vorhees 20
 Vowel 43

 Waddell 28
 Wade 131,132,161
 Wafer 120
 Waggoner 40,106,187
 Waite 113
 Walche 41
 Waldron 122
 Walizer 188
 Walker 4,7,23,44,45,
 67,76,118,122,163,
 177,184,188,200
 Wall 129
 Wallace 143,152
 Walter 117
 Walters 53,99,156
 Walton 122
 Waltz 43
 Ward 96,118,143
 Warner 59
 Warren 129,168
 Washburn 76
 Washington 178
 Waskey 109
 Wasser 183
 Waterman 183,184,191
 Waterstraat 167
 Watkins 158
 Watson 44,47,118,
 127,168,180,188
 Watt 151
 Watters 85
 Watts 95,109,199
 Waugh 62
 Wauthier 19
 Way 71
 Wawmire 136
 Weaver 104
 Webb 65,73,129,174
 Webber 120
 Weber 2
 Webster 186
 Weede 183
 Wegner 187
 Weigand 55
 Weir 16,80,89
 Weisbrod 149
 Welch 40,68,147
 Welcome 5,45,93
 Wells 22,180
 Wendlandt 98
 Wentz 181
 Werberger 39
 Werme 169
 West 145
 Westerlin 125,164
 Westley 28,65
 Weston 88,183
 Westray 121,193
 Wetterlund 186
 Wheatley 26
 Wheeler 27,83,85,100,
 118,170,182
 Whelan 15
 Whisenhunt 140
 Whitaker 81
 Whitby 7
 Whitcomb 20
 White 2,52,74,101,
 128,137,150,174
 Whitehead 146
 Whitescarver 196
 Whiteside 111
 Whitesitt 185
 Whitmore 99
 Whittenback 17
 Whitwell 117,177
 Wick 193
 Widmer 72,73
 Widner 6,48,133,164
 Wiesner 87
 Wilbert 34
 Wildman 12
 Wilkerson 28
 Wilkinson 19,137
 Willard 130
 Willemetz 66,129,146
 Willey 117,118,119,
 120,123,136
 Williams 26,46,49,73,
 75,99,108,121,123,
 125,131,133,137,148,
 162,165,173,180,184,
 191,199
 Williamson 18,72,181,
 185
 Wills 84,87
 Wilson 15,16,23,29,30,
 49,51,61,76,92,105,
 106,111,125,128,145,
 164,182,183,184,190
 Wiman 72,141
 Winans 120,123,141
 Windsor 126
 Wingard 59
 Winger 93
 Winters 9
 Wintle 67
 Wirt 183
 Wisdom 161
 Wise 56,122,123,
 132,144
 Witt 186
 Wolfe 96,199,200
 Wood 120,131,150,
 151,163
 Woodard 179
 Woodbury 110,111
 Woodside 117,122,164
 Woodward 122,160
 Woolsey 85
 Wooten 197
 Wort 118,126
 Worthington 70
 Wright 12,73,83,84,
 119,125,155,164,179
 Wuerdeman 56

 Yancey 115
 Yankoviz 38
 Yarbrough 101
 Yarcho 91
 Yargus 181
 Yates 98
 Yeargan 179
 Yearwood 119,124
 Yenawine 112
 Yeokum 132
 Yerman 14,53
 York 8
 Young 6,26,53,188,199
 Youngblood 136
 Youvan 53,180

 Zagar 28,53
 Zanotti 32
 Zart 138
 Zehr 43,122
 Zeibert 18,22
 Zeleznik 161
 Zellmer 53
 Zibelin 32
 Zigmund 36
 Zimmerman 191,198
 Zollars 83,86
 Zucca 14,18
 Zupan 35

VAULT ROW

This is located to the right of the entrance off South Broadway. It is a strip of land 20 ft. wide N-S and 220 ft. long E-W, beginning 39 ft. E of the center of South Broadway, and extending 8 ft. into the old Pittsburg or Hobson Cem. to the S (which also has a 39 ft. set-back from the center of Broadway) and 12 ft. N of the quarter-mile line into the plat of ground used for the entrance to Highland Park Cem. (see map.) Vault Row is platted into 14 lots E-W, lettered A through N, from E to W. All are 16 ft. wide at the front except lot H which is 12 ft. wide, and all are 20 ft. deep N-S. There are 9 mausoleums built above ground on these lots. We copied them from E to W:

Parrott

(lower) -----
(middle) William Garstang 1895-1965
(upper) Pauline DeLisse 1898-1965

(space)

Lanyon

(lower) Lydia Ann July 9 1869 Sept 16 1951
(upper) Edwin Vincent Dec 14 1863 Dec 13 1939

Patmor

(lower) May F. July 4 1881 Nov 20 1964
(upper) Jay N. Feb 15 1879 Apr 16 1972

Poore

(lower) Arilla Rose March 1 1875 May 26 1957
(upper) Jackson Tenbrook May 11 1865 March 22 1944

Hartman

(lower left) Mother Rose Marie Jan 4 1900 Feb 18 1975
(upper left) -----
(lower right) Daughter Beverly Dean July 6 1924 Apr 15 1936
(upper right) Father William V. Dec 23 1882 Dec 24 1968

Hill

(lower left) Brother T. Grover Feb 17 1888 July 8 1925
(upper left) Father George W. Oct 26 1855 July 8 1933
(lower right) Sister Adah E. May 8 1883 Feb 15 1926
(upper right) Mother Susan M. Oct 18 1861 Apr 10 1923

Fletcher

(lower) Mother Lovillia C. 1860-1920
(upper) Father Joseph 1855-1932

Blair

(lower) John H. Blair April 23 1894 June 16 1936
(upper) Rosalie Lanyon Blair Nov 3 1893 May 11 1954

(space)

Klaner

(lower) Nettie B. 1877-1961
(upper) Joseph F. 1877-1938

(space)

SECTION I (Row 1 at N end lines up with row 4 at S end, however there are spaces between Row 1 at E end and the several rows in the S part of Sect. I. We copied from N-S on Row to W in this section, then skipping to Row 1 at S end; copying the 2nd row from W at S end from S-N; then the 3rd row from W end at S from N-S; then 4th row from W end at S from S-N; then row 5 from W at S end all the way to N end, which is also row 2 at N end.)

(copied by Wm. Cuthbertson 8-28-1975:)

Row 1 from W at N end, N-S: (Sect. I)

(v above ground) Frank, Burman B. 1890-1952 Julia B. 1890----

(v above) John Clemens 1858-1936 Minnie his wife 1857-19--

(v above) Morarity Robert 1902-1974 Annabelle 1911-19--

(v above) Kelley Edd 1878-1950 Zana 1886-1967

(v above) (upper) -----
(lower) Mercer Wesley 1887-1951 Mary E. 1891-1969

(very large marble vault with glass doors:) Castello Tom 1889-1959 Mary 1894-1956

(spaces)

Weber

(h) Mother Emma Louise 1877-1918 (Weber)

(h) Father John P. 1867-1929

Forester Woodmen of the World Memorial John R. Forester 1894-1918
Chas. R. Forester 1893-1918

(h) Chas. R. Forester 1893-1918

(h) John R. Forester 1894-1918

Rush

(h) Jennie 1850-1915 (Rush)

(h) Isabel Rush Galvan (no dates)

(h) Angeline Perry July 27 1848 Feb 24 1918

(h) Delmar M. Buckley born Sept 15 1913 died --- 1915 (large rush bush over stone)

(h) Mother Hortense F. Smith 1869-1943

(h) Mother Mary B. White 1859-1934

(h) Father Peter H. White 1856-1933

(h) Mother Amanda Fossett 1836-1916

Robbins

(h) Joseph 1863-1918 (Robbins)

(h) Amanda 1870-1958 "

(h) Robert 1906-1954 (Robbins)
(dbl h) Loss Florence F. 1892-19-- Jacob B. 1891-1920
Loss Riley

(v) Eva Riley 1871-1959
(h) James Riley 1866-1941
(h) Ida Riley wife of J. H. Waddelow 1896-1917
(h) Reba Kent Ingledue 1894-1952
(h) Roland J. Kent 1892-1933
(h) James E. Kent 1916-1917

Valentine

(h) Joe 1867-1920 (Valentine)
(h) Thomas H. Lowe 1864-1921
(h) Graf W. Duery 1875-1924

Row 2 from W at S end, S-N: (Sect. I)

(h) Mary Bumgarner 1856-1937
(h) William F. Breivogel 1873-1959
(h) Emma C. Breivogel 1875-1948
(h) Dena A. Breivogel 1897-1918
(h) Fred W. 1872-1926 (Gieselman?)
(h) Ora E. 1876-1945 " ?

Gieselman

(h) Father Robert M. Duncan Mar 2 1843 Dec 26 1917

Kelce

(v) Merl C. Kelce 1905-1970
(v) David Kelce 1868-1965
(v) Etta E. Kelce 1875-1962
(v) C. Ernal Kelce 1903-1918
(v above) Peck (lower) Adam W. 1862-1925
(upper) Rilla 1866-1962

(h) Angelo Loss 1885-1963
(h) Florine K. Loss 1919-1968
(h) E. A. Gumm 1836-1917
(h) Jennie Forshay 1863-1916

Hoffman Sol 1869-1940 Mina 1869-1968

(dbl h) Ellwood Husband Joe R. 1870 ~~XG~~ 1932 wife Hattie M. 1870-1929

(govt) James R. Sills Kansas Pvt U S Army February 3 1926

(h) James R. Sills 1898-1926

Sills

(h) W. O. W. Lewis Sills 1867-1922

(h) Estell P. Ausland 1910-1966 In loving memory

(h) Sarah H. Cushman 1837-1916

(v) Elizabeth B. Tempfer May 10 1898 March 20 1971

(h) Scott Father John 1866-1924 Mother Mary 1874-1926

(h) Betty Lee Shirley Oct 1 1926 Mar 23 1928

(h) Father John E. Lowe 1878-1923 At rest

(h) Pearl Lowe 1879-1915 At rest

Clarke Father John C. 1861-1939 Mother Clara 1858-1956 Thy will be done.

(h) Florence S. Clarke & In'ft 1887-1915

(h) Harrison S. Clarke 1888-1961

Row 3 from W, N-S (in S part of sect.) (Sect. I)

(govt h) Melvin E. McBride Missouri Pfc US Army Aug 25 1954 March 6 1962

McBride-Kledehn

(h) Ernest W. McBride 1889-1958

(h) Mother Eva Peanor McBride 1867-1931

(h) Marie R. Walker 1849-1919

(h) T. J. Walker 1847-1915

Price Father James H. 1865-1940 Mother Louisa 1872-1950

Ellis

(h) Martha A. 1854-1921 (Ellis)

(h) Chas. R. 1854-1916 "

(h) Orren A. Moffatt Mar 22 1906 Dec 4 1915

(h) Corresta T. Canfield 1833-1920

(h) Christina Chapin 1903-1927

(dbl h) Rene Frank J. 1884 ~~XG~~ 1962 Nadine *CES 1902-1966

- (h) Virginia E. Heady 1852-1915
- (h) Thomas H. Heady 1848-1927
- (h) Alex. A. Heady 1877-1953
- (h) W.O.W. Rolla E. Skinner 1886-1920
- (h) Olie E. Welcome 1894-1920
- (h) Anna Fintel 1895-19--
- (n) Ann Ison June-Sept. 1920
- (h) Chame Ison 1879-1936

Ison-Fintel

- (h) Etta Ison 1891-1956
- (h) Henry E. Fintel 1860-1937
- (h) J. A. Lynn 1884-1940

Row 4 from W, S to N: (At N end of this sect., Row 1 would about line up with this)
(Sect. I)

- (h) James E. Deckard 1883-1924
- (n) Charley F. Pickering 1880-1944 In memory of our loving Dad.
- (h) Father Jacob C. Armstrong 1835-1918

Armstrong

- (h) Mother Mary E. Armstrong 1854-1934

Roesener

- (h) Christian 1869-1917 (Roesener)
- (h) Louise 1868-1934 (Roesener)
- (h) Andrew T. Clark 1859-1931
- (h) Mary Clark 1859-1917
- (h) Richard W. Morris 1856-1930
- (h) Josephine Potter 1885-1967

Fox

- (h) Warren Burgess 1868-1931 (Fox)
- (h) Eva T. 1865-1914 "

Row 5 from W, S to N (all the way through, it is row 2 at N end) (Sect. I)

Barani Jim Aug 8 1874 June 17 1947

- (h) Tilda Barani 1893-1974
- (h) Kate 1883-1918 (Barani)

(h) Fred Verneti 1885-1918

(h) Edward C. Keith 1877-1963

(h) Louise R. Harrah 1904-1967

Maccke Woodmen of the World memorial In memoriam Woodmen Circle

(h) Father Fred A. 1873-1951 (Maccke)

(h) Mother Hester J. 1873-1938 "

(h) Benjamin 1895-1916 "

(h) Lelia Mae Ferguson 1885-1917

Widner Henry I. 1860-1940 Emily P. 1862-1950

(v) George W. Janeski 1907 ----

(v) Wilma F. Janeski 1905 ----

Young

(h) Mother Lucy Aug 5 1884 Aug 30 1917 (Young)

(h) Mother Rena F. Ketterman Dec 16 1866 Jan 7 1937

(h) Father Robert L. Ketterman Nov 28 1861 Oct 26 1947

Grotjohn

(h) Elizabeth 1878-1966 (Grotjohn)

(h) Charles E. 1872-1946 "

Florine L. 1899-1917 "

Meloy

(h) Benjamin G. 1882-1967 "

(h) Mae G. 1891-1919 "

(h) Iva L. Case 1885-1923

(h) daughter Oual E. Smith Sept 24 1903 Apr 28 1974

(dbl h) Smith Mother Luella E. 1862-1943 Father Pleasant M. 1857-1936

(h) daughter Artie Smith Scott Sept 11 1885 June 29 1918

(h) Son Floyd P. Smith Sept 2 1894 May 30 1915

Streit-Dingman

(h) Nicholas J. Streit 1846 ~~G~~ 1916

(h) Nancy E. Streit July 1 1933

(h) James S. Dingman 1865-1918

(h) Sgt. Harold P. Neel Co C 11th Machine Gun Bn 1st Div. 1893-1918

(h) Ella Neel Dingman Jan 10 1934

Walker

(h) Lola Evelyn 1897-1916 (Walker)

(h) Son Robert E. Flynn 1917-1918

(dbl h) Flynn Father Ira B. 1882-1943 Mother Pearl 1884-1947

(h) Grace M. wife of E. R. Combs 1890-1945

(h) Adella Crain Nichols 1852-1928

(h) F. G. Nichols 1846-1918

(h) Helen A. Marshall 1910-1933

(h) E. R. Combs husband of Grace M. 1885-1967

(h) Mother Emily I. Chandler 1856-1924

(h) Evert I. Chandler Oct 26 1885 Feb 17 1920

(h) Father Isaac Chandler 1847-1923

(dbl h) Purgess Corinne 1877-1958 Frank 1870-1949

(govt h) Harold L. Schultz Kansas Tech Sgt. 414 Inf. World War II
Sept 29 1914 April 6 1945

Schultz

(h) Arthur 1888-1918 (Schultz)

(h) Glenn B. Johnson 1884-1957

(dbl h) Dittmann Fred 1887-1974 Mary 1892 ----

(h) Gus Dittmann 1891-1969

(h) Veronica Dittmann 1894-1962

(h) Joe Dittmann 1897-1958

(h) Mae F. Gibson 1907-1969

(h) Dau of Clifford & Ann Janet Kay Gibson June 6 1944

(h) Marguerite Kelly Aug 14 1911 Apr 5 1968

Mother Sarah A. Whitby 1847-1925

(h) John L. Kelly 1873-1924

Row 6 at S end, Row 3 at E end, N-S: (Sect. I)

(h) Marv A. Kelly 1911-1923

Sohler Father Charles G. Mar 23 1846 Aug 21 1931 Selectia M. Apr 19 1845 June 6 1921

(h) Father Jacob Kabonic 1892-1931

Dittmann (other hdsts. in row to W)

- (h) Father Jacob 1855-1920 (Dittmann)
- (h) Mother Freda K. Jones 1889-1940
- (h) Father Leslie L. Jones 1885-1967
- (h) Son Charles A. Colclasure 1876-1955
- (h) Mother Eliza York 1847-1927
- (h) Wm. A. Givens 1879-1925

Harry Father Walter D. Feb 27 1856 Nov 27 1920 Mother Susan (AA or M.?) Dec 7 1857
May 14 1930

Hendrix

- (h) Lee 1887-1920 (Hendrix)
- (h) James E. Ruddell 1894-1947
- (dbl h) Huston George F. 1893-1947 Alice M. 1896-1962
- (h) Eva Huston 1915-1920
- (h) Julio Allegrucci 1893-1969

Kennedy Father Wm. Chalmus Aug 5 1858 May 27 1919 Anna Sept 4 1854 June 9 1935

- (h) Annis Barbour 1851-1919
- (h) Helena Bratz 1852-1919

Carver-Quick

- (h) Corp. Arthur B. Quick Co. 1 352 Inf. 68 Div. 1893-1920
- (h) Lucretia Carver 1883-1963
- (h) James F. Carver 1881-1945
- (h) At rest Clarence R. Shead 1904-1945
- (h) Katie V. Smith 1885-1920
- (h) Tom Edwards 1863-1928

Nelson

- (h) Sarah J. 1875-1916
- (dbl h) Coulson Emmor A. 1860-1938 Iida 1871-1935
- (h) Mother Fannie E. Hollister 1872-1960
- (dbl h) Clifton Alvin D. 1872-1947 Melly May 1879-1953
- Son Nowell L. 1915-1936 (Ionzo)

Ionzo

(govt h) (by above Jonzo stone) Wayne V. Moon Kansas Efc 507 011 Car. Co World War II Sept 18 1915 July 23 1964

(dbl h) Jonzo Father Louis 1893-1955 Mother Mary 1893-1974

(h) daughter Rose Schnackenberg Nov 3 1891 Sept 6 1962

Schnackenberg

(h) Mother Emma M. Schnackenberg May 20 1869 Jan 14 1960

(h) Father Henry H. Schnackenberg Feb 25 1866 July 1 1938

(v) Laura E. Winters 1861-1935

(v) William W. Winters 1851-1932

Evans

(h) Robert Lee 1892-1919 Evans

(h) Robert R. 1860-1930 "

(h) Margaret C. 1866-1951 "

(h) Elizabeth W. Callen 1852-1942

Callen

(h) John Franklin Callen 1854-1918

(h) Carl V. Ross Jr. Nov 27 1925 Feb 23 1926

(h) Loren Earl Jarrell Kansas World War II 1st Lt. U S Air Force May 27 1903 Sept 13 1962

Jarrell McKendre Mar 23 1858 July 10 1919 Sarah A. his wife Jan 11 1863 June 22 1958

(h) Mother (Jarrell)

(dbl h) Baker Leonard B. 1875-1941 Daisy 1887-1920

Row 7 from W at S end, row 4 at N end, S to N: (Sect. I)

(dbl h) Martinache Frank J. 1879-1928 Juliette F. 1886-1968

Probst Minnie May 25 1858 Mar 1 1920 Julius Mar 28 1847 Jan 27 1933

(dbl h) Broadhurst George S. 1882-1964 Marcella E. 1887-1966

(h) Fred H. 1879-1931 (who?)

(h) Myra C. 1883-19-- "

(govt h) William T. Sills Kansas Corp. 130 Field Arty 35 Div. Mar 21 1896 Jan 21 1940

(dbl h) Sills Father William T. 1896-1940 Mother Alpha O. Sims 1897-1949

(h) Mary E. McWhirt 1839-1920

(h) Lucy C. Titterington 1863-1923

- (h) Father Charles J. Buset 1857-1934
- (h) Mother Alexandrine Buset 1851-1933
- (dbl h) Huston Father David W. 1864-1939 Mother Jennie M. 1866-1933
- (h) Josephine Nelson 1849-1942
- (h) John H. Nelson 1841-1921

McCormick

- (h) Mary E. Aug 20 1888 Mar 9 1975
- (h) Father Eli Sept 6 1859 June 10 1919
- (h) Mother Mary Louisa Jan 8 1864 May 28 1939
- (h) Irene Sept 14 1897 Oct 12 1974

Major

- (h) Geo. R. 1886-1949 (Major)
- (h) Wm. H. 1854-1918 "
- (h) Sue 1857-1938 "
- (h) Tom 1883-1946 "
- (h) Oliver C. Stone 1873-1959
- (h) Ermina B. Stone 1880-1958

Acklin

- (h) David J. Acklin 1844-1920
- (h) Margaret A. Smith 1847-1929
- (h) Joseph 1840-1918 (Acklin or Smith?)
- (h) Henry Ray 1880-1933 (Minard)
- (h) Henry C. 1847-1927 Co. C 132 Ill. Inft. (Minard)

Minard

- (h) Anna Ray 1852-1935 (Minard)
- (h) Atkins Anna Ray 1918-1925 Arthur D. 1914-1916

Caskey Reba E. 1878-1918

- (h) Herman Frazier 1858-1918
- (dbl h) Updegrove William B. 1852-1921 Louisa E. 1855-1924
- (dbl h) Schommer Joseph F. 1860-1954 Katie A. 1866-1946
- (h) Naomi E. Schommer 1902-1920
- (h) J. W. Cunningham 1861-1942
- (h) Catherine Cunningham 1869-1948

Cunningham

- (h) Floyd F. ~~XG~~ 1896-1920 (Cunningham)
- (dbl h) Baldwin William L. 1872-1956 Runetta C. 1874-1946

Utz

- (h with symbol: FBC) Father Frank X. 1856-1920 (Utz)
also FLT
- (h) Mother Elizabeth 1869 *OES 1943 (Utz)
- (h) Rose 1889-1920 (Helm)

Helm

- (h) Maybelle Hartshorn 1920-1923
- (large) Gibson Lyman C. 1881-1961 Mildred F. 1884-19--
S. Elmer 1882-1967 Label W. 1883-1968
Roy S. 1885-1967 Marie E. 1894-19--
Robert E. 1874-1949 Bertha O. 1882-1970

- (h) Vivian Kay Gibson Nov 23 1936 Dec 1 1938
- (h) Ruth Hester Gibson Dec 1 1921
- (h) Louise May Gibson Oct 11 1920
- (in row to E) Wayne Boyd Gibson 1909-1964
- (h) Lillie M. Collings 1896-1919

Twist

- (h) Peter 1854-1918 (Twist)

Row 8 from W at S end, 5 from W at N end, ^{N to S} this row is the farthest E in this sect.,
to the W of the driveway: [^] (Sect. I)

- (h) Wife Emma A. Davies Sept 15 1870 Sept 18 1936
- (h) Husband Isaac E. Davies 1873-1947
- (h) Louisa E. Hartshorn 1849-1921
- (dbl h) Evans Roy W. 1893 ~~XG~~ 1974 Myrtle E. 1893-1961
- (h) J. W. Hurt 1869-1921
- (h) Alma A. Fanska born Jan 5 1915 June 26 1921
- (h) Minnie B. Kickel 1895-1921
- (h) Herman F. Kickel 1867-1922
- (h) William A. Helm 1888-1957

Humble

- (h) John Jr. 1904-1921 (Humble)
- (h) Mother Avis 1885-1935 "

(h) Durbin S. Jarroll 1853-1928

Bill

(h) Mother Rose M. Bill 1861-1931

(h) Harry E. Bill 1898-1973

(h) Father W. F. Bill 1855-1921

(h) Joseph Trout 1870-1946

(h) Mary Etta Trout 1872-1916

(h) Ethel Trout 1897-1967

(dbl h) Mayes Pleasant A. 1847-1928 Mary 1853-1916

Coulter

(h) Iora B. 1882-1915 (Coulter)

(dbl h) Coulter Thomas E. 1850-1930 Mary A. 1858-1942

(h) Cleora wildman Sept 25 1914 Jan 30 1915

Martyn

(h) Maggie 1869-1915 (Martyn)

(h) Charlie 1868-1932 "

Wright

(h) Grace E. Mayes 1893-1941 (on Wright)

(h) Marie E. 1858-1915 "

(h) Isaac D. 1853-1923 "

(h) Walter I. 1883-1917

(h) Donald E. Mar 29 1920 Apr 29 1920 Dorothy E. Mar 29 1920 May 2 1920

(h) Mother Ethel McGee 1917-1969

King

(h) Francis M. 1871-1915 (King)

(dbl h) Craver Charles B. 1892 G 1963 Minnie L. 1892 *OES 19--

(h) Father Benjamin Hollister 1872-1957

(h) Alice Ohmart 1875-1915

Nelson--Ohmart

(h) Gilead L. Nelson 1867-1966

(h) Carrie O. Nelson 1869-1918

(h) Mamie I. Gilmore-Howard Jan 9 1895 Dec 26 1973

Kelley

(h) Helen A. 1844-1916 (Kelley)

(h) W. C. 1845-1922 "

(h) Loyd R. Huffman 1883-1938

(h) William A. Huffman 1891-1947

(h) Jane Huffman 1854-1918

(h) Frank Huffman 1846-1916

(h) LeRoy Finnell 1884-1943

Finnell

(h) Grover A. 1888-1916 (Finnell)

(dbl h) Finnell Mother Louisa A. 1860-1951 Father Charley G. 1848-1919

Coughenour

(h) Perl J. 1897-1918 14 Co. 164 Depot Brigade 4 Battn Ft. Riley (Coughenour)

(h) Mable Loving 1862-1927

(h) W. C. Loving 1860-1938

SECTION II NORTH PART (copied by Am. Cuthbertson 9-2-1975)

There is said to be a 3 ft. "no-man's land" between the E side of St. Mary's Cem. and the W side of Highland Park Cem. The division line between the north part which is not officially Catholic, but contains some Catholic burials, and the south part which is officially Catholic, is perhaps 18 ft. S of the S end of the tool house in St. Mary's Cem. The grave of John Raineri, being dug today, is at the extreme S end of the N part. The S part begins with lots # 71 and 72. Although the rows of graves continue through both the N and S parts of Sect. 2, we copied the two parts separately.

W row, N to S: (N. part Sect. II)

- (v) Climentina Marando 1881-1953
- (v) Gaetano Marando 1882-1962
- (v) Maria Grano 1882-1974
- (v) Vincenzo Grano 1875-1953
- (dbl h) Yerman Lucas 1862-1951 Anna 1866-1950
- Long William E. 1878-1951 Wilma B. 1908-19--
- (h) James P. Sr. 1885-1951 (Ferns)
- (h) James P. Jr. 1908-1951 "

Ferns

- (v) Joseph Stus 1891-1953
- Fosso Dominic 1886-1954 Lena 1892-1974
- (h) Knoll Anna 1876-1956 Matt 1874-1953
- (v) Ella Meier 1877-1954
- (v) William Meier 1875-1955
- (v) Peter B. Zucca 1879-1953
- (v) Rosa Zucca 1873-1957
- (v) Jennie Gohr 1902-1963
- (v) Andrew Schirmer 1895-1953
- (v) Regina Kukovitz 1886-1973
- (v) Jake Kukovitz 1878-1952
- (v) Constance Dujardin 1879-1952
- (v) Raymond Dujardin 1880-1955
- (v) Josephine Logiudici 1895-1975
- (v) John Logiudici 1884-1952
- (v) Joe Logiudici 1881-1961

- (v) John Varone 1910-1953
- (v) Frances Varone 1891-1970
- (v) Marie Richard 1876-1962
- (v) Rudolf Blazic 1887-1954
- (v) Edward Volk 1886-1954
- (small v) Barbara J. Kurdock 1947-1953
- (v) Adeila Kurdock 1927-1953
- (v) Mary Podpechan 1864-1964
- (v) Elias Podpechan 1868-1951
- (dbl h) Perko Father Andrew 1879-1956 Mother Christina A. 1894-1974
- (v) Ethel McMullen 1899--1975
- (v) Nikel J. McMullen 1895-1972
- (h) Mary Jane Schirk 1894-1953
- (h) Grant Schirk 1892-1953
- (dbl h) Vehart Father Frank 1876-1954 Mother Jennie 1879-1950
- (v) Frank Ferson 1892-1951
- (v) Mary Thomas 1886-1962
- (v) Mike Thomas 1887-1959
- Head Joseph H. 1835-1953 Bertha 1894-19--
- (h) Gary Steven Banke Dec 20 1953 Jan 6 1954
- (h) Patricia Ann Blake Jan 1-3 1956
- (h) "Joey" Joseph Patrick Inf. son of Mr. and Mrs. Joseph L. Wilson
July 25- July 31-1957
- (h) Charles Jeffery Bavuso Sept 27 Oct 1 1957
- (h) "Little Woody" Woodrow Mathew Inf. son of Mr. and Mrs. Ronald Hafner
Oct 23 1958 Jan 27 1959
- (m.m.m.) Baby Joseph Jones 1958-1958 Brenner Mortuary
- (h) Andrew James Whelan Dec 6-7 1958
- (h) Jackie Ann Bavuso Mar 20 Jul 31 1959
- (h) Stanley F. Lipasek 1909-1954
- (h) Mother Slava Lipasek 1878-1954
- (h) James J. Deruy 1902-1954
- (h) Michael A. Cassidy 1881-1954

Enspan Emilia. 1865-1954 Barbara E. 1868-19--

(v) Antonio Fortino 1872-1955

(v) Magdalena Volk 1886-1964

(v) Frank Volk 1885-1954

(dbl h) Smith Peter Patterson 1883-1958 Mary Margaret 1884-1956

(govt h) Philip Abraham Kansas Cpl 13 Wa Bn 24 Inf Div Arty May 26 1927 Oct 6 1954

(h) John Polsak 1912-1955

(h) Anna Polsak 1875-1962

(v) Nora B. Vilmer 1875-1955

(v) Edward J. Vilmer 1880-1972

(v) John Klekus 1876-1955

(v) Anna Rons 1906-1956

(v) Lay Rons 1887-1956

(v) I. D. (Doc) Wilson 1885-1956

(v) James C. Giordano 1902-1956

(dbl h) Rizzio Guisto J. 1885-1956 Mary 1886-1957

(v) August Paschetti Jr. 1927-1960

(h) Harry Joseph Goldsbury 1887-1956

(h) Frank Caputa 1903-1957

John F. Miller 1886-1958

(h) Vincent Chec 1894-1959

(v with pict.) Lena K. Marrone 1916-1960

" Albert J. Marrone Sr. 1910-1975

" Louis Morella 1915-1957

(v) Olimpia Franchione 1884-1961

(v) Battista Franchione 1881-1964

(h) Jeffrey Neil Schirk June 23 1963 Mar 11 1966 Now I lay me down to sleep.

(h) Peter Paul Kuhel Aug 20 1965

(m.m.n.) Madeline ---- 1975 Quinn Funeral Home

Row 2 from W, S to N: (Part Sect. II)

(h) Della Weir 1893-1940

(h) Deloney Adolph 1860-1929 Desiree 1865-1937

(h) Father Charlie Shackelford 1877-1929

(h) Mother Alma Samson 1891-1929

(h) A. Senecaut 1861-1929

(conc h) Howard Kuhn 1888-1935

" Richard Kuhn 1843-1929

Amelia Kuhn 1847-1938

(h) Lenna Kuhn 1870-1959

(h) Anna Kuhn 1875-1958

Thomas W. Reed 1855- Martha A. his wife 1854-1928

(h) Joe Lannoy 1873-1934

(h) Father Fred Whittenback 1882-1928

(h) Mother Blanch Whittenback Blakett 1888-1966

Beveridge

(h) Father William Beveridge 1879 ~~X~~ 1952

(h) Mother Jennie Beveridge 1888 *OES 19--

(h) Thomas 1913-1928 (Beveridge)

Roschay Father Frank J. 1857-1930 Mother Catherine 1866-1928 At rest

(h) Mattie A. Tefft 1881-1966

(h) Mother Jeanette Tefft 1851-1928

(h) John Mahan Dear Father At rest

(h) George Smith 1886-1953

(govt) Raymond Solomon Kansas Pvt 164 Depot Brig February 25 1928 Father

Raymond Solomon 1890-1928 Salina E. 1893-1974 Raymond Jr. 1923-1944

(govt h) Raymond L. Solomon Michigan Pfc 377 Inf 95 Div World War II
Oct 17 1923 Nov 17 1944

(h) Bonnie Porter McFall 1870-1939

(h) Terrill G. Honn 1897-1940

(dbl h) Sanders Father William W. 1864-1928 Mother Artie M. 1873-1952

Dickenson S. Edward 1866-1929 Mary M. 1865-1946

(h) Emma J. Dickenson 1836-1925

Indihar Anton 1870-1925

Fare Father Alexander J. 1852-1927 Mother Mary E. 1858-1935

(dbl h) Neilson Chris 1840-1926 Julia 1847-1930

(h) Thelma Louise Benedict 1913-1941
 (h) Father John Cabodie 1864-1944 rest in peace
 (h) Sarah C. Foltz 1878-1964
 (h) T. J. Foltz 1859-1927
 Anna Brewer 1864-1927
 Call George W. 1863-1942 Sadie M. 1862-1927
 (h) Father Frank Cabodie 1905-1943 rest in peace
 (h) Maxine Geier 1924-1925
 (dbl h) Henderson Ed Apr 30 1872 Oct 17 1947 Ada, June 21 1877 Dec 17 1967
 (h) Robert W. Honse 1888-1942
 (pict.) Mother Viola Pedro 1901-1958
 (h) Our darling Jack W. Zeibert Nov 8 1927 Aug 20 1928
 Victoria Zeibert Nov 11 1905 Dec 24 1927
 Onoratti Thomas 1866-1934 Veronica 1878-1955
 (v) Veronica Onoratti 1878-1955
 Rose Maxine Polazzi Aug 17 1921 Feb 18 1922
 Burke Father Thomas A. 1851-1934 Mother Elizabeth M. 1855-1949 Son B. Frank 1887-1929
 (h) Amos H. Jones 1833-1921
 Brassart Alexander 1862-1929 Florentine 1865-1921
 (h) William Shonk 1851-1921
 (h) Mother Rebecca 1869-1959 (Shonk)
 (v) Pearl L. Carroll 1907-1971
 (v) Jesse F. Carroll 1906-1961
 (h) Thomas Lee Manson Aug 10 1922 May 10 1923
 Manson Father Lewis C. 1848-1921 Mother Arvilla C. 1859-1921
 (h) W. H. Hasson 1860-1919
 (h) Baby Williamson 1920-1920
 (cut stone v. above ground) Annie Robb Fintel April 8 1869 July 15 1955
 (v) Anna Zucca 1903-1966
 Fry Nora Iva 1898-1918 John H. 1897-19--
 (govt) John W. Ferguson Co. G. 21 Mo. Inf.
 Ferguson John W. died 1918 Mary J. died 1923 Erected by J. M. McDonald, agent.

(v) Josephine Lorenzen 1899 *OES 1957

(dbl h) Kennett Bruce W. 1886 -1971 Inez R. 1893-19--

(bronze govt h) James A. Smith Kansas Cpl 127 Field Arty En World War II
May 1 1916 Aug 19 1968

(dbl h) Rockwood Ida Mae Apr 4 1876 Sept 21 1928 John Apr 27 1863 Apr 9 1933

(h) In loving memory "Del" Delbert Alumbaugh 1904-1947

Alumbaugh

(h) George W. 1870-1939 (Alumbaugh)

(h) Rose E. 1872-1928 "

Row 3 from W, N to S: (N part Sect. II)

(dbl h) Carmony Wilbur M. June 18 1859 Aug 19 1940 Clare Kennett July 29 1863
Feb 22 1946

Carmony ----- Lou M. McCormack 1861-1926

(h) Charles C. Kennett 1865-1951

(h) Hable Kennett Wilkinson 1889-1920

Kennett Walter 1855-1935 Mattie E. 1859-1918

(h) Walter H. Hill 1907-1957

Loving

(h) Bertha B. Loving 1891-1962

(h) Jesse R. Loving 1889-1955 ✱

(h) Mirza Maryetta Crews 1921

(h) Eli Munn 1879-1919

(h) John Pedro July 24 1936 Feb 15 1962

(v) Clara K. Martin 1903 -----

(dbl h) McHenry Father Isaac 1879-1963 Mother Salie 1886-1938 Son Carl 1909-1919

James M. Bell 1846-1920 Sarah J. his wife 1848-1922 Co. I 8th reg MO Vol Cav

McCool J. B. 1862-1942 Anna Bell 1873-1938

Kurtz John 1868-1942 Mary 1872-1958

Levia Faletti 1916-1921

(v) Anna Buchmann 1907-1971

(dbl h) Gatti Father Dan 1861-1943 Mother Levia 1860-1944

(h) Cora May Wauthier 1920-1921

(dbl h) Buchmann Fred F. Oct 16 1910 M. Thelma Oct 6 1911 Oct 1 1971

(gr. hor. cvl) Deloris Boisdrenghien Oct 30 1921 Dec 22 1921

Boisdrenghien

(dbl h) Boisdrenghien Victor 1879-1961 Eva 1880-1958

(2 picts.) Gusmerotti A. Malacarne 1879-1941 Margeritta 1884-1954 Giuseppe 1873-1950

(dbl h) Dudas Stephan 1875-1945 Josephine 1887-1955

(h) Father Alfred V. Larue 1889 ~~1937~~

(h) Merrill H. Little 1912-1951

Bruno JohnB. 1866-1947 MaryV. 1876-1968

(h) John B. Bruno 1866-1947

(h) Mary Helen Bruno 1896-1942

(v) Paul Cabodie 1900-1968

(h) Faul Pirnat 1868-1927

(h) Mildred J. Cammack 1888-1949

(dbl h) Whitcomb Father Burt C. 1893-1954 Mother Nellie V. 1892-1968

Frank C. Whitcomb 1917-1929

(v) Grandmother Bertha Kittle 1883-1963

(v) Clara Toomey 1881-1963

(v) William Toomey 1873-1954

Toomey

(h) Mildred F. Broughton 1907-1929

McConnell Edgar 1855-1929 Miriam 1861-19--

(dbl h) Sanders Walter 1910-1970 Evelyn E. 1910 ----

(dbl h) McLeod William 1874-1929 Belle 1882-1959

Joe Udovc May 30 1886 Sept 27 1929

(h) Katherine E. Kelly 1886-1960

(h) Robert Lee Kelly 1888-1946

Thompson John S. 1879-1965 Ora Lee 1888-1957

(h) Benard Thompson Sept 4 1907 Oct 16 1929

(dbl h) Debelak Mary T. 1872-1963 Frank 1 876-1948

(dbl h) Vorhees Oscar June 28 1885 Feb 7 1960 Maude E. July 10 1886 June 23 1963

(h) John W. Reed 1891-1951

- (h) Mother Lillie May Doty 1886-1930
- (h) Son James H. Doty 1914-1932
- (h) Father James C. Doty 1878-1939
- (dbl h) Godard Fernand F. 1879-1953 Henriette 1885-19--
- (h) Father Peter Samson 1881-1954
- (govt h) Raymond W. Shackelford Kansas Pvt 1 Cl 423 Field Arty Aug 4 1914
Feb 10 1946
- (h) Josephine Deloney 1879-1938
- (govt h) Leon Deloney Kansas Pfc 3 Co 164 Depot Brigade World War I
Nov 18 1890 Oct 1 1964
- (bronze govt h) John Genisio Kansas Pvt Co D 163 Depot Brigade World War I
April 26 1895 Oct 4 1965

Row 4 from W, S to N: (N part Sect. II)

(new grave being dug today for John Raineri) (This is at extreme S end of the N part)

- (govt h) Otis Monroe Shirley Kansas Pvt Etry A 130 Field Arty World War I
July 1 1893 March 16 1963
- (h) Mother Eva L. Shirley 1901-1956
- (h) Father Edmond L. Bernard 1903-1954
- (h) Viola Mae Godard Feb 3 1910 Sept 7 1964

Potteck Carl 1877-1964 Marie 1880-1953

(dbl h) Bia Father Emile 1874-1943 Mother Mary 1877-1943 Where the gates swing outward never.

Bia Louie 1903-1943 Fannie 1907-19-- Gone but not forgotten.

(govt) John Maciejasz Kansas Seaman USNPF May 11 1899 June 11 1934 Death with a stern relentless hand Looked in and thinned our little band.

(dbl h) Frakes John Nov 8 1895 Oct 17 1955 Agnes M. Oct 23 1909 July 6 1950

Jury Wilburt H. Apr 10 1861 Nov 8 1946 Lizzie J. May 14 1866 Feb 20 1941

- (h) wife Antoinett D. Kordisch 1896-1937
- (h) Leslie Rothschild 1886-1931
- (h) Our son Arnette J. Luppens born July 16 1930 died Dec 7 1942
- (h) Father Arnold Luppens 1894-1966
- (h) John Edward Rathell Mar 18 1863 Dec 19 1960

Roberts Grace A. 1865-1950 Thomas P. 1857-1930

(h) Charles F. son of Mr. and Mrs. W. F. McPheron Feb 21 1947

Iongo Charlev 1897-1943 Mary V. 1900-19-- Infinite day excludes the night.

(dbl h) Zeibert Father Frank 1864-1930 Mother Agnes 1864-1935

(h) John J. Zuset 1861-1930

Cunningham Anna Myrtle 1890-1929

(dbl h) Ethel E. Kennedy 1892-1938 Emmett B. Fare 1876-1938

(h) Roy Chezon 1883-1933

(h) Albert 1890-1926 (Brown)

Brown

(v) Dorothy Rogers 1911 *OES Morris Rogers 1907 G

(h) Leona Pearl Mantonya Scott 1901-1926

Faucett William W. 1858-1934 Sarah C. 1866-1947

(h) Lorene McMulty Aug 19 1910 May 24 1934

(h) John C. Ott Dec 14 1859 June 11 1931

(h) Daniel A. Shiel 1885-1925

(h) Esther S. Manning 1893-1959

(h) Elwood D. Shiel 1911-1934

Brown Harry R. 1888-1973 J. Pearl 1888-1974

(govt h) Chester F. Brown Kansas 1st Sgt. 1 Field Artillery Aug 23 1877 June 26 1951

(govt) Thos. J. Edwards Co. K. 16 Ind. Inf.

(govt h) John Frank McCabe Kansas Pvt 21 Co. Trans. Corps World War I
Oct 23 1890 Feb 2 1948

(h) Gretchen McCabe 1892-1968

McCabe

(h) Patsy McCabe 1924-1925

(h) Birdie McCabe 1865-1951

(h) Pete McCabe 1868-1948

(pict.) Barbero John Feb 5 1859 Jan 25 1922

(dbl h) Barbero Mother Mary Antonette 1881-1957 Father John 1859-1922

(h) Pedro Lena May, Frances Ann (Pedro is the surname)

Meet Ernest R. 1898-1921

(h) Mother Sarah E. Wells 1880-1948

(h) Father Joseph O. Wells 1867-1922

(h) Osie Bray Jan 12 1895 Jan 9 1946

Bray Mother Mary E. 1847-1919 Father Thomas J. 1845-19--

(h) Dad James Arthur Hurt 1881-1950

Smith J. R. 61-19 J. W. 49-27 E. Y. 50-35 F. F. 66-30

(h) Arthur J. Browning 1879-1946

(h) Maud Browning 1874-1940

(govt) Jas. Crelly Co. M. 2 U. S. Cav.

Kyle Billie C. 1916-1918

Howes Blanche Dec 28 1895 Nov 20 1918 At rest

(h) Elizabeth Laughlin 1837-1920

Row 5 from W, N to S: (North part Sect. II)

(h) Marie Walker 1906-1922

(h) Charles H. Broadhurst Aug 2 1913 June 16 1922

Holland Mary J. 1874-19-- Grant G. 1870-1919

(h) Mary A. 1915-1918 (Holland?)

(h) Edith Foster 1861-1937

(h) John D. Foster 1879-1933

(h) James A. Foster 1901-1926

(h) John Foster Jr. 1899-1921 ~~XG~~

(h) L. A. Wilson 1935-1967

(dbl h) Row Mother Minnie E. 1869-1935 Father Isaac 1860-1918

(pict.) Blanche M. Pedro 1924-1948

Rich Rose A. 1873-1918

(h) N. A. Wilson 1878-1949

Cann Mother Margaret A. 1861-1948 Father William H. 1878-1951

(conc h) John Cann 1885-1948

(h) Eula Faye Nutt 1911-1933

(h) Anna K. Nutt Jan 22 1877 Aug 26 1960

(h) Henry Nutt April 26 1852 July 28 1920

(h) Flora L. Kennedy 1860-1945

Kennedy Warren 1848-1922 Flora 1860-1945

(h) Warren A. Kennedy 1848-1922

(dbl h) McCool Charles B. 1889-1962 Ada R. 1897-1955

(h) Tillie G. McCool 1897-1923

(i) J. E. son of Wm. & Florence Sears 1937-1947

(h) Sandy E. Pommer 1883-1932

Eisentrout Father Frank 1856-1931 Mother Barbara 1857-1924

(dbl h) Craddock William W. 1893-1954 Pvt. 2nd Sgdn 1st Reg ASAP
Zelda R. 1897-1965

(h) Charles H. Craddock Co. B 350th Inf. 88th Div. 1896-1946

(cut stone v. above ground) John Craddock 1863-1931 Charlotte Craddock 1873-1925

(h) Clover Craddock Co. A. 313th Engineers 88th Div. 1890-1956

(h) Robert Craddock 1891-1962

Corsini Rinaldo 1875-1942 Virginia 1888-19--

(h) Hazel Mattson 1908-1939

(h) Mother Mary Alterant 1866-1935

(h) Father Grato Alterant 1864-1952

Nightingale Father Frederick J. 1864-1937 Mother Mary E. 1873-1964

(h) Father Frederick F. June 5 1864 March 11 1937 (Nightingale)

(dbl h) Hess Charles Ewart 1900-1955 Esther L. 1902 ----

Frown-Hess

(dbl h) Frown Father Ezra A. 1862-1943 Mother Ruth Anna 1871-1955

(h) Dad Joe Rogers 1881-1937

(h) Ray Rogers 1908-1927

(h) Mama Bessie Rogers 1883-1963

Loss

(h) Leona 1903-1933 (Loss)

(h) Mother Grace 1855-1956 (Loss)

(h) Father Victor 1878-1964 "

(h) Mother Effie C. Didlott 1866-1931

(h) Gearldine Skerbinek 1919-1931

(dbl h) Slobetz Father Frank 1873-1936 Mother Mary 1883-1948

Patterson Willard 1916-1942

(pict.) McNeil Wilma Ferne Our darling

(h) Wilma Ferne McNeil 1924-1943

(h) Julia G. McNeil Our darling mother 1896-1953

(bronze ^{Govt} h) Schott Thompson Kansas Pvt Co G 20 Regt Inf Spanish American War
Feb 23 1876 Aug 9 1957

(h) Eva Francis Thompson 1879-1936

(dbl h) Kanske Robert F. 1883-1956 Beatrice E. 1891-1945

(h) Father Wesley J. Ellis 1899-1952

Each

(h) Bach Robert George Nov 3 1928 Ernest Mar 22 1925

(h) Hazel Mae Macheers Sept 14 1914 Nov 26 1971

(dbl h) Dewinne John 1874-1936 Aline 1875-1944

DeCuyper Beulah 1906-19-- Fernand 1894-1951

(h) Lucy C. Hogwood 1846-1937

(dbl h) Buset Charles I. 1882-1961 Ellen A. 1886-1953

" Buset Charles C. 1910-1968 Ernestine M. 1910----

(h) Ira Thomas Jan 1 1893 Mar 2 1967

(copied by Wm. Cuthbertson Sept 3 1975)

Row 6 from W, S to N: (N part Sect. II)

Siegfreid Charles W. 1891 ~~XG~~ 1969 Mary 1890-19--

Kilger L. Clifford 1903-1955

(h) L.V. Scroggins 1900-1931

Devoss Theophile 1861-1931 Antoinette 1864-1936

(h) Emma Crabtree 1871-1947

(h) Hattie Mae Crabtree 1903-1932

(govt h) Joseph D. Michella Kansas Pvt US Army World War I May 23 1897 Jan 25 1963

(h) Mother Dora Michella 1877-1934

(h) Father Dominic Michella 1873-1937

(h) Mother Velma Hunter 1909-1935

(h) Mother Edna Uttley 1869-1962

(h) Father Seth Uttley 1864-1949

(v) -----

(v) Clara Ellen Uttley 1899 *OES 1968

(h) Father Arch E. Davidson 1891 FLT 1931

(h) Mother Estella C. Davidson McCool 1892-1963 FLT

(dbl h) Gatliff Kenneth T. 1888-1942 Virginia B. 1890-19--

Augusta Probst Bennefeld Feb 8 1882 July 19 1945

(dbl h) Broadhurst Mother Mildred 1890-1929 Father Harry 1890-1940

(h) Mother Tula M. Williams Hesson Sept 5 1867 May 19 1932

(h) Husband Walter A. Wheatley Nov 2 1877 Jan 27 1955

William 1902-1926 Frick

(h) Ruby Mae Friend 1907-1945

(h) Fernon Tebo 1897-1926

(h) R. W. Matlock 1871-1925

(govt h) John Feldman Kansas Cpl 130 Field Arty 35 Div World War I May 11 1895
April 4 1952

(h) Thelma Feldman Nov 27 1900 June 10 1971

Chaoman

(h) Edna Mae Troester Aug 26 1908 Oct 4 1960 Hail the Cross

(h) Albert F. Hosman 1886-1958 At rest

(h) Ida E. Hosman 1900-1946 The Lord is my Shepherd

(govt h) Harry Blasor Kansas Pfc 3 Infantry World War I March 13 1891 Nov 28 1950

Williams Thomas G. 1856-1925 At rest

(h) F. J. Blasor 1887-1944

(h) Father Charles F. Jones 1896-1956

Joseph W. Gambrel 1873-1922

(h) Leonard Hosman 1916-1954 The Lord is my shepherd I shall not want.

(h) Charles W. Kennedy 1893-1930 13th Eng. Corps

(h) Father Louis 1868-1941 (Fromong)

(h) Mother Bertha 1874-1927 "

Kelley Wm. Dana 1879-1957 Mattie L. 1879-1961

Hill Albert L. 1859-1927 Artie M. 1884-19--

(h) Richard B. Foster 1869-1956

(h) Foster Father James 1838-1919 Mother Mary 1840-1930

(h) Pola B. Andrew 1880-1939

(h) Earl S. Hays Jan 8 1920

Young Kid 1885-1918

William Schauer 1897-1918 I could not love you, dears, so much, I loved I not my
country more.

(govt h) William Shower Kansas Pvt 36 Co 164 Depot Brigade World War I
July 1 1897 Oct 15 1918

Drown Mary L. 1857-1919

(pvt. h) Charles 1867-1918 Prvt. Hdq. Co. C.D. M G T C Ft. Riley (Rafters)

Rafters

(h) Mother Fannie E. 1859-1917 Rafters

(h) Father James P. 1857-1926 "

(h) A. R. Lake 1855-1923

(h) Anna Lake 1857-1936

Row 7 from W, N to S: (from here on the rows run out before reaching the S end)
(N. part Sect. II)

Spicer Son Joseph F. 1920-1943 Mother Julia L. 1896-19--

(govt h) Joseph F. Spicer Kansas 2 Lieut 334 A. A. F. Bomb Sq. World War II
April 23 1920 Nov 19 1943

(h) Roy Lake 1887-1934

(h) Mother Louise Godart 1879-1957

(h) Son Marceau Godart 1905-1925

(h) Father Jules E. Godart 1874-1930

Mother Nabel Rose Luppens 1890-1919

Dr. Jacob Schauer 1868-1920 Theresa 1864-1951

(h) Eva P. Wheeler 1893-1918

James J. Myers 1893-1937

(govt) Fred E. Hays Kansas Pvt 353 Inf 89 Div March 25 1937

(h) Harriett J. Murphy 1859-1940

(h) Elijah W. Murphy 1855-1921

(h) Father Edward Small 1854-1919

Milburn Father Paul F. 1843-1921 Gone but not forgotten. Mother Lou F. 1847-1932
At rest with Jesus.

(h) Walter W. Sanders 1907-1924

(h) Marie Stowers 1916-1921

(h) Lena M. 1903-1921 (Faucett)

Faucett

(h) Daughter Marie Smith Hartwig 1908-1935 Mother Margaret T. Shoup 1880-19--

(h) Harry E. Tatham Jr. July 28 1921 July 29 1921

(h) Joseph H. Prelogar 1918-1938

(h) Jackie 1933-1942 (Murty)

Murty

(h) John H. 1892-1952 (Murty)

(h) Potisek Antone 1876-1943 Frances 1882-1950

(dbl h) Frank Father Jacob F. 1859-1936 Mother Iena M. 1867-1932

(cut stone v. above ground) Jacob Klausner Father Jacob 1863-1950 Mother Mary 1862-1947

Bolinger Father Henry F. 1844-1926 ~~XGX~~ Mother Louisa 1852-1933

(h) Fred Cunningham 1873-1962

(h) A. E. Vallard 1885-1944

(h) Coral E. Vallard 1886-1969

(h) A. O. Mattox 1860-1937

(h) Lucy Mattox 1859-1954

(h) Marvin Jackie Wilkerson 1927-1931

Wilkerson Dewey 1895 ---- Jennie 1898 ----

Zagar Father Anton 1879-1959 Mother Josephine 1883-1931

Row 8 from W, S to N: (N part of Sect. II)

(h) Metz Aubert 1878-1961

Aubert

(h) Myrtle Aubert 1882-1957

(h) Metz Aubert Jr. 1904-1929

(h) Virgil Lee Aubert 1914-1939

(bronze govt h) Larkin E. Davis Kansas Tec 5 11 Tfc Reg Gp Tc World War II
Nov 1 1925 Feb 27 1965

Davis Billy E. 1923-1938

(dbl h) Davis Beulah S. 1900-19-- Larkin S. 1898-1965

(h) Gonser Nola Marvella Sample wife of John E. Gonser Jan 8 1930 Nov 1 1960

Sample

(h) Father Marvin Westley Sample July 14 1886 Oct. 27 1944

(h) Mother Ella Louise Kuykendall Sample Oct 15 1895

(h) Son Marvin Westley Sample Apr 21 1915 May 11 1925

(h) Alexander D. Father 1864-1923 (Waddell)

Waddell

(h) Florinda C. Mother 1880-1932 (Waddell)

(h) N. G. Million 1899-1922 At rest

(h) Harry H. 1869-1929 (Allmon)

Allmon

(h) Earl W. 1903-1943 (Allmon)

(h) Elizabeth 1882-1922 "

(h) Father Henry J. Million 1857-1934

(h) Mother Anna Million 1863-1936

(dbl h) Davidson Clark A. 1851-1921 Mary C. 1859-1932

(h) Clyde L. Davidson 1895-1939 May he rest in peace

(h) Everett A. Lawton 1866-1943

(h) Mae L. Lawton 1877-1967

(h) Patrick Roby 1850-1926

(h) Sarah Roby 1854-1925

(h) Wayne P. Roby 1888-1945

(h) Father William Hofmeister 1841-1932 Co. H. 2nd Ill. Vol. Inf.

(h) Mother Christina C. Hofmeister 1845-1931

(h) Lula I. DeBoutez Jan 27 1913 Mar 25 1944

(h) Harold E. Andrew 1903-1930

(h) Huston T. Estes 1848-1920

Smith George F. Dec 13 1857 May 3 1920 Mary M. Jan 24 1860 Oct 8 1948

(h) Charles Lee Hosman Sr. 1913-1944 The Lord is my shepherd

(h) Vivian G. Wilson 1909-1973

Bryson Father Often D. 1852-1920 Luthera M. 1851-1918 Blanche 1879-1961

(dbl h) Coillot Elie 1860-1927 Celine 1867-1954

(h) Kate F. Moody 1912-1960

(h) Nancy M. Dodson 1868-1939

Coillot Elie 1888-1918 Mabel 1885-1971

(m.m.m.) Mabel J. Howe 1885-1971 Brenner Mortuary

Row 9 from W, N to S: (N part of Sect. II)

Ophelia R. Stearns 1850-1920

(govt) Capt. Tyler B. Stearns Co. K 19 U.S.-. Inf.

(h) Domenic Cordiali 1880-1919

(h) Ellen O'Connell 1857-1927

McGrew

(h) Charlotte 1878-1919 (McGrew)

(h) Bud McGrew 1877-1954

Lehr Father George A. 1854-1921 Mother Christina 1861-1919

(h) Albert "Toby" Wilson 1907 ---

(h) Elizabeth M. Smith 1832-1919

(h) Lewis S. Smith 1827-1893 (note date older than cem.)

Keagle-Smith

(h) Mary 1851-1927 (Keagle?)

(h) George W. 1844-1924 "

(h) Marjorie Lois Ryder Oct 4 1920 Nov 22 1920

(h) Louisa A. Schooley Sept 13 1854 Feb 19 1938

(h) Margaret S. Ryder October 20 1892

(h) Anthony B. Ryder November 21 1887 November 24 1971

(h) James Pedro Sr. Apr 19 1901 Feb 22 1970

(h) Oliver P. Apr 28 1895 Sept 26 1919 Serg. 1st Class M.S.T. Unit 327 M.T.C.
351 Ft. Sill Okla. Killed in service S-1,474,570

{
(w) Barringer
Roby

(by above, h) Husband Thomas W. Clark 1871-1933

Luther J. Bomhoff 1879-1937

(h) Sara Bomhoff 1856-1929

(h) John Bomhoff 1853-1920

(h) Corp. Wray Clark Co. F. 353 Inf. 89 Div. 1888-1918

(h) Mother Marie Toomey 1898-1922

(h) Husband Ernest H. Toomey 1893-1966

(h) Walter (Pete) Manion 1896-1945

(h) Sadie Dolly Manion 1896-1971

Morris-Manion

(h) Maggie Morris 1874-1923

(h) Andrew Morris 1860-1933

(h) Jack C. Inman Dec 13 1922 June 9 1924

Inman

(govt h) Elmer Inman Kansas Co. K. 70 Infantry World War I March 4 1893 June 21 1962

Richardson Father George Apr 11 1855 June 23 1928 Mother Hannah, May 6 1855
Jan 1 1925

(h) Mother Minnie Slater 1875-1954

(h) Father John Slater 1871-1952

Row 10 from W, S to N: (N part of Sect. II)

(h) Mary Ellen Coker 1884-1964

(govt h) Joseph Hart Kansas Pvt Hq Co 353 Inf 89 Div World War I
Oct 2 1887 March 24 1963

(h) Grace L. 1891-1961

Hart

(h) William J. 1865-1919 (Hart)

(h) Sarah 1863-1941 "

(h) Fred W. Henry 1850-1926

(h) Father Edmond 1840-1921

Toomey

(h) Mother Amanda 1854-1926

(h) George L. Toomey 1880-1922

Berteau Victor 1872-1937 Rose 1876-1958

(h) Henry 1884-1950 (Dorchy)

(h) Hermine 1858-1918 "

(h) August 1856-1936 "

(h) Father August F. Blanchot 1853-1928

Green

(h) William H. 1861-1937 (Green)

(h) Jennie E. 1870-1918 "

SECTION II C SOUTH PART (A Catholic Section)

The rows in this section do not go all the way to the S end of the cem., as it adjoins Sect. 3 on a SW to NE diagonal line. The N boundary of this sect. is perhaps 18 ft. S of the S end of the toolhouse in adjoining St. Mary's Catholic Cem.

W row, N to S: (S. part Sect. II, Catholic)

- (v) Linda Ferneti 1916-1967
- (v with pict. gone) Angelene Scaramucci 1900-1966
- (v with pict.) Fred Scaramucci 1894-1962
- (small v) Mary Catherine Fortino Jan 30 1963 Mar 20 1963
- (v) Jacqueline Laughlin 1930-1962
- (v) William Joseph Brady 1888-1963
- (v) Mack Shonk 1896-1972
- (v) Josephine E. Capelle 1899-1964
- (v) Florencia M. Torres 1886-1965
- (v) Apolonio Torres 1881-1967
- (v) Pedro C. Monroy 1888-1965
- (v) Elodie DeMeyer Schoofs 1884-1974 World War I
- (v) Edmond DeMeyer 1890-1971
- (v) Fred A. Schiefelbein 1892-1966
- (v) Pauline L. Bresnick 1905-1966
- (v) Frank E. Bresnick 1898-1969
- (v) Edith H. Quinn 1894-1967
- (v) Joseph S. Albertini 1950-1967
- (v) Erna J. Deruy 1908-1968

Row 2 from W, S to N: (S. part Sect. II, Catholic)

- (v) Jeffery James Brynds 1967-1969
- (v) Angelo N. Zanotti 1915-1969
- (bronze govt h) Angelo N. Zanotti Kansas Pvt 66 Infantry World War II
Nov 1 1915 Aug 25 1969
- (v) Leroy J. Neighbors 1901-1969
- (v) Antone J. Bresnick 1895-1967
- (v) August W. Zibelin 1901-1967
- (v) Nicholas T. Miller 1897-1966

- (v) Frank C. Camar 1887-1968
- (v) Ludwic J. Podpechan 1909-1967
- (v) Edith A. Podpechan 1902-1966
- (v) Edward F. Smith 1912-1974
- (h) Teresa M. "Grace" Dallabetta 1891-1964
- (v) Harlin P. Matthews 1907-1965
- (dbl h) Lyons (two large statues atop this stone make it impossible to copy 2 names)
- (dbl h) Novero Domenic B. 1904-1964 Genevieve H. 1904-19--
- (h) John Ricci June 24 1909 June 25 1963
- (v) Frank N. Podpechan 1906-1965
- (h) Fred Leo Underwood 1902----
- (dbl h) Underwood Vernon M. 1896-1962 Pearl J. 1893-1973
- (dbl h) Hisle Henry 1887-1967 Catherine 1889-1962
- (v) Barbara Jean Spangler 1950-1965

Row 3 from W, N to S; (S part of Sect. II, Catholic)

- (h) Thomas N. May 29 1895 Dec 3 1967 (Kelly)

Kelly

- (h) Leland M. Resler 1888-1962

Resler

- (dbl h) Crocker Edward J. 1889-1962 Rose M. 1900-19--

Postal Father Louis A. 1894-1964 Mother Olive A. 1894-19--

- (bronze govt h) Francis B. Postal Capt. Army Air Forces Mar 30 1924 Aug 29 1974

(spaces)

Row 4 from W, S to N: (S part of Sect. II, Catholic)

Volek

- (h) Teresa Rose 1880-1967 (Volek)

(dbl h) Gallagher John T. 1881-1969 Georgia E. 1889-1974

(dbl h) Gallagher Hannah L. Katherine A. 1889-1967

Brown Earl W. 1898-1966 Theresa M. 1900-1972

Ringle Mother Edna May May 12 1888 Dec 16 1967 Father Edward A. Apr 22 1881
July 25 1968

- (h) Rose Ida Ringle Jan 11 1890 Nov 25 1967

Adamson

- (h) Helen Adamson 1908-1968
- (h) Steve Adamson 1945-1966
- (h) Mother Mollie C. Allen 1872-1959
- (h) Davis Harold T. 1901-1959 Mary L. 1900 ----
- (govt h) Warren M. Peterson Kansas 1st Lt. 354 Base Unit A.A. F. World War II
A. M. & O. L. C. April 12 1924 Aug 19 1958
- (dbl h) Gerant Father Joe 1873-1956 Mother Anna 1881-1968
- (bronze govt h) Friedo J. Schneider Kansas Pfc U S Army World War I
May 13 1895 Nov 11 1969

Row 5 from W, N to S: (S part of Sect II, Catholic)

Johnson Willis E. 1922-1964 Josephine A. ----

- (bronze govt h) Rudolph F. Puckley Kansas M. Sgt. U S Army World War II
June 6 1909 Nov 4 1969
- (dbl h) Hopper Albert M. 1887-1950 Hannah H. 1903-19--
- (h) Mother Louise Gerant 1903-1950
- (h) Father John Gerant 1900-1974
- (h) Mother Josephine Schaub 1908-1954 My Jesus mercy.
- (h) Father Joseph Schaub 1905-1972 My Jesus mercy.
- (dbl h) Stack Walter E. 1878-1954 Armintha B. 1882-19--
- (dbl h) Dixon John D. 1878-1954 Fannie D. 1877-1961
- (h) Our baby Timothy Charles Infant son of Kenneth & Mary Evelyn Fanska
Sept 12 1960

(dbl h) Lacina Joseph T. Veteran W. W. I Elizabeth E.

(dbl h) Donahue John J. 1906-1962 ----

Vodisek Karl 1884-1966 Annie 1888-19--

Pacconi

(h) Ugo Pacconi 1906-1966

(spaces)

Row 6 from W, S to N: (S part of Sect. II, Catholic)

(h) John J. Feb 27 1904 Feb 4 1968 (Wilbert)

Wilbert

(h) Elmer J. Mar 4 1912 Dec 4 1967 (Wilbert)

Herman

- (h by above) Dorothy Lanyon 1894-1967
- (dbl h) Volk1 Joe J. 1881-1968 Alice Helen 1884-1967
- (dbl h) Bugni Joseph 1909-1967 Minnie 1911- Married May 25 1935
- (h) James E. Doyle 1890-1972
- (h) Grace Stirnaman 1888-1967
- (bronze govt h) Charles R. Berry Texas Tec 4 US Army World War II
Oct 22 1907 Dec 10 1966

Gregory ----- Lee Roy "D" 1925-1966

- (dbl h) Badart Henry A. 1906-19-- Viola R. 1903-1961
- (dbl h) Donnelly J. Ralph 1899-1961 -----
- (dbl h) Smith Lawrence L. 1917-1961 Mary K. 1923-1973 Married Feb 24 1944
- Magnetti Felix 1884-1958 Margaret 1886-19--

(govt h) Charles W. Urquhart Missouri Tec 4 Hq Co 60 Infantry World War II
B S M Sept 5 1924 Aug 17 1957

- (h) Henry William Hyink Jan 3 1880 Apr 1 1962
- (h) Ellen C. Hyink Feb 2 1880 Aug 7 1972

Ciardullo Father Domenico 1890-1975 Son Tony 1914-1950 Mother Maria Teresa 1891-19--

(govt h) Tony Ciardullo Kansas Cpl 56 Signal Bn World War II Feb 26 1914
Feb 12 1950

- (h) Mother Josephine M. Barbero 1889-1969
- (e) Carter Dr. Percy C. Mar 4 1906 Feb 11 1966
- (w) Dr. P. C. Carter

Row 7 from W, N to S: (S part of Sect. II, Catholic)

- Zupan John J. 1906-1964
- (dbl h) Dudgeon ----- Frank Morris 1909-1964
- (h) Paul R. Meehan 1915-1950
- (dbl h) McGraw Eugene P. 1867-1950 Lucy L. 1873-1955
- (h) Baby Son Michael E. McGraw Oct 29 1950 June 7 1953
- (dbl h) Lero John A. 1887-1957 Mary E. 1905
- (dbl h) Valentine Henry A. 1904-1958 Dorothy 1911 -----
- Barbero August 1892 ----- Alice 1893-1974 Mary E. 1918 -----
- (dbl h) Kelly Michael A. 1882-1966 Ann T. 1893-19--
- (dbl h) Stapp Father Walter 1895-1966 Mother Marie 1898-1962

(dbl h) Hamilton John 1898-1962 Mary 1899-1967

(govt h) Paul R. Shipman Kansas M. Sgt. 4442 School Sq Af World War II
Dec 9 1923 Nov 26 1962

Schneider Leo E. 1895-1972 Veteran World War I Elizabeth M. 1901----

(govt h) Jacob J. Schneider Kansas Mech Btry C. 130 Fa World War I
Jan 8 1888 Dec 14 1965

(h) Diann Delaney Howell March 2 1940 Sept 24 1968

Delaney

(bronze govt h) Victor J. Zigmund Kansas A 1 c US Air Force Korea
Aug 1 1930 Nov 16 1972

(h) Alma M. Zigmund 1907-1967

Zigmund Victor A. 1900 ---- Alma M. 1907-1967

(bronze govt h) Steifer S. Powell Arkansas Pvt Co. K 331 Infantry World War I
Jan 1 1897 Aug 11 1970

Row 8 from W, S to N: (S part of Sect. II, Catholic)

(spaces)

Esch

(h) Peter A. Jan 29 1901 Feb 28 1965 (Esch)

(h) Leota July 6 1902 "

(bronze govt h) Franklin H. Gavin Kansas 1st Sgt 671 Ord Ammo Co. World War II
Nov 4 1913 Nov 21 1964

Jones Cecil M. 1903-1970 Sarah A. 1903 ----

(dbl h) Cumiskey Father Peter Joseph Jan 19 1882 June 25 1964 Mother Loretta
Febr 25 1882 Sept 8 1971

(m.m.m.) Patrick M. Bulot 1971-1971 Quinn Funeral Home

(very large red gr. stone) McNally
Thomas 1882-1963 Mary 1883-1971
Claude J. Allen 1874-1961 Mary Ellen Allen 1878-1961
Francis 1891-1969 Jessie 1904-1968

(dbl h) Brumbaugh Jacob A. 1870-1953 Sara J. 1872-1968

(dbl h) Threlfall Father Joseph T. 1876-1950 Mother Mary A. 1882-1955

Kuhel Mother Mary 1900-1967 Father Frank 1886-1951

Row 9 from W, N to S: (S part of Sect. II, Catholic)

George (see 3 hdsts in row to E)

Seymour

(dbl h) Hall Douglas H. 1888-1963 Emma U. 1890-19--

(dbl h) Magner Orin Edward 1897-1975 Anna Simion 1898-1963

(h) Elizabeth Simion Glunz 1904-1975

Cronin Alice M. 1900 ---- Ruth M. 1903 ---- James M. 1898-1973 Hazel E. 1898 ----

Vietti Angelo A. 1917-1966 Hazel M. 1922 ----

Row 10 from W, S to N: (S part of Sect. II, Catholic)

^{Vietti}
(h) Father Michael A. Sr. 1907-1962 (Vietti)

(dbl h) Coman Joseph F. 1888-1968 Ethel E. 1894-19-- Married Feb 23 1914

Burns

(h) Matthew Edwin Burns 1887-1970

(h) Loretta Coman Burns 1890-1969

(h) Mother Margaret N. Benelli Feb 1 1909 Oct 3 1968

Benelli Infant Son 1959

(h) Mother Mabel Oct 20 1900 Dec 11 1954 (George--next row to W)

(h) Granddaughter Melanie Ann DeVoss Jan 5 1967 "

(h) Father Tom Feb 15 1895 Mar 12 1964 "

Row 11 from W, N to S: (S part of Sect. II, Catholic)

(h) Katherine Taylor 1882-1967

Lafayette

(h) Father Joseph Lafayette 1884-1961

(dbl h) Kranefeld William 1883-1965 Anna 1891-1973

Row 12 from W, S to N: (S part of Sect. II, Catholic)

(dbl h) Manning Joseph A. 1901-1968 Margaret M. 1894-1974

(m.m.m. in conc h) Maxine Tierney 1918-1966 Naylor Quinn

(govt h) Sylvester John Smith Kansas Pvt Co B 2 Engr Tng Regt World War I
Oct 19 1896 May 9 1961

Smith

(dbl h) Toeller John B. 1888-1958 Loretta M. 1910 ----

(dbl h) O'Connor Edward P. 1890-1960 Nora A. 1893---- Bud 1918-1973

Row 13 from W, N to S: (S part of Sect. II, Catholic)

(dbl h) Longerot Emile 1886-1959 Sadie 1888-1963

(h) Henry Kranefeld 1885-1963

(h) Carl R. Dellasega 1947-1961

(m.m.m.) Adam Paul Gill 1975-1975 Quinn Funeral Home

(dbl h) Clements Ralph F. 1890-19-- Edna M. 1893-19--

(dbl h) Yankoviz Father Joseph 1875-1963 Mother Anna 1877-1961

(bronze h) Kathryn Ghazaleh April 8 1908 July 21 1969

Keegan Edward J. 1922 ---- Rose Mary 1926-1974

Row 14 from W, S to N: (S part of Sect. II, Catholic)

Pecnik Joseph 1906-1969 Frances 1914 ----

Gilmore

(h) James R. "Jim" Gilmore 1945-1960

Row 15 from W: (S part of Sect. II, Catholic)

(h) Our little angel Karen Lucille Gilmore Apr 26 1970 Oct 13 1971

(copied by Wm. Cuthbertson 9-4-1975:)

SECTION III. (Catholic)

From the SW cor. of this sect., the W boundary angles to the NE. There are N-S rows of graves through the larger part of the section, but there are 2 E-W rows of vaults with tops above ground along the S side, and in these 2 rows the bodies are buried N-S rather than E-W as is the custom in most places.

We copied the main part first, beginning with the first N-S row which contains a grave (probably not the farthest W row) and proceeded to the E. Although we numbered them, other vacant rows may be filled later. Then copied the 2 rows of vaults along the S boundary, beginning with the S row.

Row 1 from W: Sect. III

(h) Frank J. Illner July 4 1898 Nov 2 1973

Row 2 from W: Sect. III

Lawver Howard G. Nov 19 1902 Jan 8 1973 Mary C. Mar 24 1908

Row 3 from W: Sect. III

(bronze govt h) Joseph T. Monahan Kansas Pvt US Army World War II
Feb 16 1902 May 12 1973

Row 4 from W: Sect. III (Several preceding rows vacant)

Sinn Harold E. 1914-1973 Joni Leota 1915 ----

(br. govt h) Harold E. Sinn Kansas Sgt U.S. Army World War II Jan 25 1914 June 27
1973

Row 5 from W: Sect. III

Kennedy Clyde Lewey 1906-1971 Cecilia Maria 1908-1970

Row 6 from W: Sect. III

(br govt h) Bert C. Morgan Kansas Cpl Engineers World War I Aug 31 1899
July 19 1971

(dbl h) Morgan Marie 1898-1970 Bert 1899-1971

" McKenna Louis 1903- Anna 1903-1969

(h) Husband Richard Werberger 1909-1971

Row 7 from W: Sect. III

Farris Earnest H. 1906-1970 Flora 1907 ----

(govt h) John Werberger Kansas Sgt. U.S. Army World War II Oct 18 1906
April 30 1969

Bolton Rexford E. 1917-1969 Tracy M. 1920 ----

Ireton

(br govt h) James R. Ireton Kansas M. M. C. U. S. Navy Vietnam Sept 23 1940
July 15 1969

Row 8 from W: Sect. III

Pryor James J. 1908-1969 Margaret A. 1910 ----

Stumfoll Thomas 1915-1970 Anna 1915-1971

(br govt h) Thomas V. Stumfoll Kansas Tec 5 Co C 370 Medical Bn World War II
Sept 30 1915 June 29 1970

(h) Elizabeth Hunter 1906-1974

(h) E. G. "Bun" Hunter 1893-1971

Row 9 from W; Sect. III

(h) Mary Coble Adeock 1935-1971

(br h) Cecil M. Guthrie 1902-1973

(dbl h) Pontello Tony 1887-1970 Saveria 1902 ----

" Gees Joseph A. 1913-1975 Frances E. 1917 ---- Married June 22 1936

Waggoner

(br govt h) Gerald T. Waggoner S Sgt U S Army Sep. 24 1910 Jan 28 1975

Cattelino Mary F. 1917 ---- Eugene A. 1920-1975

(h) Mary Martha McWilliams 1943-1974

Row 10 from W: Sect. III

(m.m.m.) Joseph W. Prenk 1904-1974 Quinn Funeral Home

Ryan

(h) Edward Raymond 1908-1970 (Ryan)

Salvador-Mingori

(br govt h) Dominick Salvador Colorado Emkr U S Navy World War I
Feb 22 1895 Mar 30 1972

(br govt h) Louis Mingori Kansas Bugler U S Army World War I Aug 20 1892
Jan 7 1974

Row 11 from W: Sect. III

(m.m.m.) Mr. Louis Iravell 1906-1972 Brenner Mortuary

(br govt h) David L. Kastler Kansas Pfc 219 Mil Police Co World War I
Apr 10 1890 Dec 27 1971

(h) Anna Welch Sept 7 1893 Sept 23 1971

(govt h) Raymond M. Mertz Kansas Ptr U S Navy World War II Nov 2 1922
Nov 6 1970

(dbl h) Kazmierski Leonard 1912 Maymie 1913-1972

" Jones M. G. "Red" 1906-1973 Mary L. ----

Row 12 from W: Sect. III

Millard Mona E. Feb 25 1891 Jan 19 1975

(dbl h) Rinehart William G., M.D. 1899-1972 Winifred A. 1908 ----

(m.m.m.) Geneva Simion 1894-1972 Brenner Mort.

(dbl h) Lageske George Apr 19 1901 ---- Kathryn A. Jan 25 1890 Jan 20 1973

Row 13 from W; Sect. III

(br h) Phillip E. Kennedy Kansas EM2 U S Navy Vietnam Sep 5 1938 Aug 27 1973

(br dbl h) Smardo Frank 1902-1972

Row 14 from W; Sect. III

(h) Samuel E. Turk Aug 11 1892 Apr 3 1973

(br h) Ben Amaux Kansas Sgt U.S.Army World War I Apr 8 1889 July 30 1973

(br govt h) William Glennon Jr. Kansas Pfc Army Air Forces World War II
Feb 6 1907 Dec 21 1975

Loving

(br govt h) James M. Loving Pvt US Army Feb 23 1913 Nov 9 1975

Row 15 from W: Sect. III

(h) "Tony" Anthony Edward Pumphrey June 17 1951 June 26 1974

(dbl h) Walche Frank 1894-1975 Rose 1905 ----

2 ROWS OF VAULTS ALONG S SIDE OF SECTION III:

SOUTH ROW: W to E:

(v) Mary D. Jackson 1909 ----

(v) William G. Jackson 1910 ----

(v) Mary Hood 1898-1969

(v with pict) Antone Reda 1887-1973

(v) Ronald O. Brooks 1948-1973

(v) Jack Helmer 1921-1971

(v) Mary E. Thomas 1914----

(v) Joseph M. Thomas 1912-1971

(v) Edward C. Friend 1910-1972

(v) Eva Richard 1902-1974

(v) Frank R ichard 1896 ----

(v with pict.) William J. Cumming 1935-1974

(br govt h) William J. Cummins Louisiana T. Sgt. U.S.Air Force Korea Vietnam
Feb 25 1935 Mar 12 1974

(v) Willis F. Bolinger 1902-1973

(v) Ann Pistotnik 1915 ----

(v) Tony Pistotnik 1909 ----

(v) Delynda Ross 1962-1974

Row 2 from S, E to W: (Sect. III)

(v) Nick L. Banke 1914-1975

(v) Charles Lester Regan 1944-1975

(pict) Dennis L. Russian 1960-1975

Albert L. Bray 1909-1975

Thomas A. Kavanaugh 1914-1974

(br govt h) Thomas A. Kavanaugh Tec 4 U S Army Feb 24 1914 July 20 1974

(v) Carl P. O'Malley 1912-1974

(v) Clyde R. Curry 1925 ~~VG~~ 1975

(v) James F. Hayden 1945-1972

(v) Joseph Paul Cukjati 1906-1972

(v, with pict.) Sam Reda 1910-1970

(v) Thomas Shryock 1897-1970

(3 new vaults, no names)

(v) Jess C. Sanders 1900-1973

(v) Donna Niensch 1917-1971

(v) Grace Ferraro 1893-1971

(v) Julian A. Valentine 1907-1973 (Am. Leg. stake)

(v, oval pict.gone) William Bruce Johnson 1907-1975

(br govt h) William B. Johnson Maj. U. S. Army World War II Apr 5 1907
Apr 22 1975

SECTION IV Due to the irregular shape, the rows to the W are shorter, and the first 3 rows curve to the mid-S part of the cem., along the driveway. Also, several rows parallel the drive along the E part of this sect., running from NW to SE. The rest of the area is in N-S rows. We began copying on the shortest W row, thence E, finishing with the diagonal rows along the NE side.

West row: (Sect. IV) (N to S)

(h) Ralph F. Kennett 1891-1963

Kennett Dad Ralph F. 1891-1963 -----

(h) Walter Kennett 1914-1968

(h) Edna Pillon 1889-1962

(h) Clara Vowel 1865-1945

Vowel Clara 1865-1945 James C. 1861-1939

(h) Catherine Jones 1871-1952

Hromek Janet 1892-1973 Vitas 1886-1954

Simpson Father Charles A. 1880-1945 Mother Mabel O. 1891-19--

(h) Clarence H. Steinbrook 1874-1939

(govt h) Bertha Fern W. Hull Kansas Pvt 9200 Tech Svc Unit World War II
June 4 1904 Dec 1 1968

(h) Daisy Steinbrook 1879-1936

Klopfenstein Otto G. 1873-1960 Amelia M. 1875-1935

(h) Iola Klopfenstein Travis May 19 1901 Aug 19 1966

Patrick Dennis 1906-1975

(dbl h) McFarland Clarence E. 1887-1970 Goldie E. 1887-1970

" McCluskey William R. 1905 G 1967 Alta Faye 1906 -----

(h) Gladys Ruble 1897-1973

(dbl h) Zehr, Raymond E. 1895-1969 Emma L. 1898-19--

(govt h) Harold N. Pruett Missouri Tec 4 Trp A 20 Cav Sq World War II
Oct 21 1918 Jan 25 1969

Bernhardt

(dbl h) Floyd Robert ~~KG~~ Mar 14 1903 Oct 29 1966 (Bernhardt)

(dbl h) Tomasi Joe 1911-1974 Olene 1922 -----

(h) William B. Waltz Mar 19 1899 Jan 21 1965

(dbl h) Schneider Father Elmer 1891-1967 FLT Mother Lillie 1887-1962

Hutto LDS C. Jeannette Strobel 20 Apr 1893 John Edward 6 Apr 1883 31 Jan 1963

Elliff Walter Overton Sr. Dec 24 1900 May 17 1973 Elfie Routh Dec 7 1901 -----
Walter Overton Jr. Jan 12 1926 ----- In loving memory.

(dbl h) Dunlop Elwood A. 1918-1975 (G) -----

Row 2 from W, S to N, curves from S end of cem. (Sect. IV)

(h) Joyce Ann Dau of Mr. and Mrs. H. A. Popper Martin Feb 3 July 20 1963

(dbl h) Walker Clarence B. 12 June 1900 (Eagles 32) Carolyn A. 28 Aug 1905
19 Dec. 1972 OES* P. G. Matron married Easter 1930

Daniaux Fidelle 1891-1967 Vina 1891-1962

(h) Agnes Walker-Daniaux 1894-1972

(dbl h) Luke William R. Aug 10 1901 Jan 1 1975 \diamond G Hazel D. Jan 25 1906 ---- *OES

Grubb Jesse H. 1905 ---- Mae A. 1907 ----

(dbl h) Slavin John Slavin Pvt 4 Co. 164 Depot Brigade World War I June 11 1892
Dec 21 1961 Josephine E. Nov 6 1894

(dbl h) Houck Pauline 1882-1971 Bertie F. 1879-1963

(h) Arthur L. Houck 1900-1959

(dbl h) Aubert Andrew 1883-1958 Myrtle L. 1886-1967

Clark Roy E. 1904-1957 Bertha A. 1910 ----

(h) Angela Tavella 1865-1950

Tavella Pete 1885-1968 Bertha 1890-1947

(h) Mable C. Platter 1874-1949

Platter ----- Frank K. 1894-1954

(dbl h) Massoglio John 1881-1957 Mary 1889-1954

(h) Mark B. Gillin Kansas Sup Sgt 130 Fld Arty 35 Div World War I
June 10 1896 May 17 1951

(govt h) John Loss Kansas Cpl 87 Infantry 19 Div World War I Sept 22 1894
March 31 1950

(h, pict.) Our darling Rita Mae Myers 1945-1947 I pray thee Lord my soul to take.

(h) John Grotheer 1863-1943

(h) Malvine Grotheer 1863-1927

Grotheer Malvine 1863-1927 John 1863-1943

Snyder

(h) Edward M. 1884-1936 (Snyder)

Kennedy Nora Sarah Mar 18 1864 Jan 24 1938 Benjamin I. July 15 1867 April 3 1964

(m.m.m.) William Earl Arnold 1908 1973 Brenner Mortuary

Row 3 from W, N to S: (curves at S end of cem.) (Sect. IV)

(h) Robert A. Watson 1884-1936

(h) Mother Victoria A. Druart 1886-1941

(h) Father Andrew E. Druart 1882-1948

(new grave, no marker)

(h) In loving memory Evelyn Mead Roe 1915-1967

(dbl h) Reid Ross H. 1877-1937 Cloe F. 1880-1964

(dbl h) Mattox Irene Reid 1901-1974 Harry C. 1898-1964

(h) Fannie Ruth Maletz 1902-1942

(h) Katie Maletz 1865-1951

(h) Fred Maletz 1864-1943

(h) Katherine A. McGinnis 1890-1927

Grotheer Father George 1887-1946 Mother Emma 1891-1965

(dbl h) Gillenwater Archie 1894-19-- Lillian 1898-19--

Davis

(h) James W. 1886-1969 (Davis)

(h) Lottie B. 1893-1964 "

(dbl h) Grotheer Elmer G. Apr 2 1915 Nov 25 1971 Ruth Mary Oct 5 1917 Jan 25 1964

Castellani Thomas 1906-1936

(h) Nadine C. Savant 1911-1970 (by above stone)

(dbl h) Walker George W. 1848-1930 Hellen F. 1859-1935

(h) W. L. Baysinger Oct 28 1861 Jan 25 1930

(h) Minnie M. Baysinger 1869-1949

(h) Dan Bain 1913-1930

Colwell Mary M. 1870-1930

Smith

(h) Ella Mae dau of Mary & Alva Smith 1926-1930

Castellani Emile ---- Marie 1902-1972

Welcome

(dbl h) Homer Welcome 1899-1973 Esther M. Welcome 1907 ----

(h) Michael A. Jan 5 1885 Sept 12 1970 (Caslavka)

Caslavka

(h) Agnes H. Mar 31 1888 Jan 31 1975 (Caslavka)

Sessi August H. 1880-1925 Carolina S. 1889-1971 A. Charline 1908 ----

(on curve--to SE) Foster (& following dbl h:)

(dbl h) Raymond Jack Dec 5 1906 Lucile Margaret Gill Dec 6 1907 (by Foster stone)

Row 4 from W, S to N: (Straight row) (Sect. IV)

(h) Father Henri Rombaut 1877-1959

(h) Mother Elise M. Rombaut 1877-1962

Jones-Rombaut

(h) wife Shirley Jeanne Jones 1905 ----

(h) husband Arthur R. Jones 1903 ----

(dbl h) Hicks Opal 1907--- Ross 1902-1973

" Bain Delbert R. 1879-1949 Lulu his wife 1880-1965

(h) Hicks Nadine 1931 George 1934

Phelps Raphael 1869-1929 Nellie 1870-1930

(h) Chester R. 1895-1951

Pittser Father Erwin B. 1881-1958 Mother Mamie M. 1883-1930

(h) Father Harold G. Anderson 1905-1940

(h) Mother Rosa Williams 1872-1930

(h) Peter Simion 1884-1939

(h) Mother Anna M. Tierney 1869-1952

(h, pict.) Mary Schultz Apr 25 1866 Oct 2 1927

" Lena Kretchet July 27 1891 July 16 1971

Kretchet-Schultz

(h, pict.) John Kretchet June 5 1888 Mar 26 1952

(dbl h) Harold Randell Brown 1906 ---- Alice Helm Brown 1908 ----

(w) Helm-Perkins-Brown

(e) Helm

(triple h) Thomas C. Helm 1886-1968 Clara A. Helm 1887-1953 Charles B. Helm 1917-1927

(h) Jennett Helm Perkins 1911 ----

(h) Father Henry W. 1854-1904

(h) Mother Ollie G. 1860-1926

Roe

(h) Rettie Roe Crowder 1885-1951

(m.m.m.) Blanche Braden died April 18 1973 aged 82-9-24 Smith Funeral Home Pittsburg Ks.

(h) Rose T. Jones 1892-1972

(h) Father Emile Carrier 1881-1953

Davrain-Carrier

(h) Mother Jennie D. Carrier 1884-1933

(h) Mother Julitte M. Davrain 1863-1937

(h) Father Arthur J. Davrain 1871-1954

Watson

(h) Charles V. Bellamy 1894-1952

Richardson George 1882-1943 Mary 1885-1970

(dbl h) Euset Joe 1884-1964 Della 1886-1972

Lyman

(h) Ella 1877-1925 (Lyman)

(h) John E. 1866-1927 "

(h) Janet Hope Fulton 1889-1942

Fulton Archie 1854-1928 Katie 1859-1937

(h) Archie Jr. Fulton 1884-1943

Row 5 from W, N to S (Sect. IV)

Evans-Boone

(govt h) Robert Dean Evans Missouri Apprentice Seaman USNR Oct 8 1925 June 23 1944

(govt h) Alice H. Boone June 1 1877 Nov 24 1961

(govt h) Samuel S. Boone Sept 18 1876 Oct 8 1961

(h) Agnes Clarkson July 16 1856 Mar 21 1936

McGlothlin Father Roy E. 1889-1951 Alice L. 1892-1943

(h) Winona Juanita Farrell 1909-1964

(dbl h) Mitchell Robert S. 1893-1942 May 1897-19--

Spencer

(h) Boyd S. 1889-1964 (Spencer)

(h) Ethel 1893-19-- "

(h) Clayton DeWayne 1921-1935 "

(v) Kenneth A. Spencer 1903-1931

Bell Galen M. 1890-1962 His wife Katherine 1895-1930

(h) Chester P. Beal 1879-1964

(h) Father John H. 1852-1925 (Hess)

Hess

(h) Mother Sarah E. 1857-1935

(h) Edna B. Beal 1887-1966

(h) Henry Daniels 1884-1942

Daniels Daughter Evelyn 1906-1939 Mother Ida 1888-1940

(h) Sylvia E. Geier 1890-1925

(h) Shirl C. Fullerton 1875-1945

(h) Larena C. Fullerton 1885-1962

(h) John A. Hansen 1897-1925

(dbl h) Bellamy Bert A. Mar 5 1890 May 7 1974 Bessie B. Feb 26 1895

" Denno Father Vernon Clyde Feb 19 1895 Nov 12 1959 Mother Alta May
Oct 3 1896 July 20 1972

Dancey

(h) Ida Caspari Dancey 1878-1958

(h) Mother Alta Louise 1877-1925 (Dancey)

(h) Father Arthur 1870-1946 "

(h) Howard J. Havens 1909-1925

(h) W. E. Havens 1885-1944

Havens

(h) Maud Havens 1887-1968

(dbl h) Havens Kenneth E. 1912 Mary M. 1912-1966

(h) Felice Martignane 1899-1930

Lowe (N) William A. 1860-1950 (s) Agnes R. 1864-1925

(h) Father James Mathes 1867-1930

Scalet Father Mike 1874-1925 Mother Catherina 1879-1964

Kennedy

(h) Samuel G. 1862-1928 (Kennedy)

(h) Minnie A. 1871-1945 "

(h) Walter Fredrick Widner 1887-1939

(h) Elizabeth Widner 1895-1926

McCulley

(h) E. E. 1866-1926 (McCulley)

- (h) Hattie 1868-1949 (McCulley)
- (h) Vina R. Dunaway Aug 2 1897 Dec 15 1970
- (h) Daisy Epple Feb 4 1913 Jan 22 1961
- (h) Son Everette Kent 1906-1932
- (h) Father John Kent 1883-1965
- (h) At rest John Macek 1878-1932
- (h) At rest Carlina Macek 1886-1930

Macek

- (h) Father James Depaoli 1883-1958
- (h) Mother Maddalena Depaoli 1883-1961

Depaoli

- (h) Rita Depaoli 1905-1969

Row 6 from W, S to N: (Sect. IV)

- (h) Ralph (Wilson)
- (h) Hattie "

Wilson Ralph Charlton 1883-1965 Hattie W. 1886-1972 Ritzman Carl H. 1912----
 Mabel M. 1911 ----

- (h) Albert E. 1881-1939 (Jameson)
- (h) Ethel L. 1883-1973 "
- (h) Jameson

(dbl h) Benda John 1882-1959 Anna Maria 1885-19--

" Bell Father John W. 1867-1955 Mother Dora B. 1870-1952

" Williams Harry F. 1899-1975 Irene C. 1907-1968 Married Jan 7 1937

- (h) Cora Ethel Kleinhammer 1890-1926

Nightingale Father Frederick E. July 22 1892 Aug 19 1961 Mother Mary Ellen
 Sept 13 1897 ----- Together Forever

(govt h) Frederick E. Nightingale Kansas Cpl Co. A. 118 Engineers World War I
 July 22 1892 Aug 19 1961

(dbl h) Davis Thomas 1878-1956 Nora Lee 1879-1956

Oehme Max P. 1889-1966 Myrtle N. 1895----

(dbl h) Tustin Harry 1900-1945 Ruth 1903-19--

" Tustin Thomas Henry 1869-1931 Mary Ann 1871-1947

- (h) Marian L. Clark 1860-1938

Maletz

(h) Fred Jr. 1888-1925 (Maletz)

(h) Frank Helm June 13 1894 Apr 15 1950

Helm Father A. J. 1854-1926 Mother Nettie 1860-1926

(h) Velma M. Copen Oct 12 1886 June 15 1974

(govt) Musn Albert B. Copen Co D 20 Kans Inf. Sp. Am. War

Henry Leigh \diamond 1887-1927 Gone but not forgotten

(h) Mother Maude Ellwood 1878-1926

(h) Carrie Stith Myers 1855-1926

(h) Mother Lida Jane Adams Aug 19 1859 May 12 1937

Adams

(govt) Jas. M. Adams Co. A. 39 Ky. Inf. (also Sp. Am. War stake)

(h) James C. Lowe 1915 ----

(h) Esther A. Lowe 1917 ----

Andis

(h) Edward H. Andis 1885-1942

(h) Lena R. Andis 1884-1948

(h) Edlena M. Andis 1909-1928

(h) Jo Ann Frame 1867-1943

Frame

(h) John C. F. Frame 1861-1929

(h) Margaret S. Campbell Oct 28 1873 Nov 16 1930

Campbell

(h) William H. Campbell Sept 8 1874 July 8 1960

(dbl h) Spencer Father Orlando W. July 28 1856 Sept 12 1950 Mother Lena Olive
May 22 1869 July 6 1952

Potter Fred T. 1869-1960 Estella 1872-1936

(h) Pauline Potter 1899-1964

(h) Mother Janet Crelly 1879-1954

Row 7 from W, N to S: (Sect. IV)

Rogers

(h) Harry L. Rogers Kansas Pvt 130 Field Arty Sept 9 1894 May 31 1937

(h) Mother Emma M. Rogers 1876-1942

- (h) Father John Rogers 1864-1936
- (h) Willard M. Curry Sgt U S Army 1920-1945
- (h) Effie L. Shipman 1882-1935
- (h) Geneva Curry 1901-1930
- (h) Bertha J. Hefton 1885-1954
- DeArmond Milton 1875-1945 Allie 1876-1930
- (h) Mother Frances A. DeArmond 1853-1934

Hudson

- (h) Earl 1918-1928 Buddy (Hudson)
- (h) Mother Marguerite 1896-1925 "
- (h) Father Earl S. ~~Y~~G 1894-1973 "
- (bronze govt h) Blaine Blair Nolan Kansas Pvt Special Services World War II
Dec 20 1902 Nov 21 1962
- (h) Mother Mary Gertrude 1883-1948 (Nolan)

Nolan Charles L. 1884-1944 Mary Gertrude 1883-1948

- (h, by Nolan) Sarah Ellen Baggerly 1876-1957
- (h) James T. Baggerly 1864-1948
- (dbl h) Miklauc Father John 1875-1953 Mary 1884-1945
- (h) William Leigh 1854-1936
- (h) Henry Cardott 1882-1962
- (h) Charles D. Gleason 1875-1927

Rose

- (h) Florence M. Rose 1883-1959
- (h) M. Mayfield Rose 1916-1938
- (dbl h) Skubitz Mary 1887-1962 Joe 1884-1941

Cassidy

- (govt h) Jack G. Cassidy California Sgt Corps of Mil Police World War II
June 8 1914 July 29 1947
- (h) Dorothy Wilson 1905-1972
- (h) Richard Wilson 1872-1934
- (h) Marie A. Wilson 1876-1949

Muzzy Charles E. 1862-1944 Annie M. 1865-1949

- (h) Daughter Ferne F. Muzzy 1894-1934
- (h) Edwin Grotheer 1908-1960

(h) Edward Grotheer 1886-1961

(h) Louise K. Grotheer 1887-1973

(h) Ernest G. Grotheer 1911 ----

Johnson Rudolph 1888-1968 Emma K. 1889-1957

Nightingale Charles A. 1905---- Margaret E. 1917 ---- Wilfred H. 1894-1964
Phebe L. 1916 ----

(govt h) Wilfred H. Nightingale Kansas Pfc Hq Co 130 Infantry World War I
Jan 20 1894 Nov 12 1964

(h) Willard Eugene Bradley 1946-1965

(h) Kathryn H. Penny Apr 19 1920 Jan 19 1967

Campbell  *OES

(h) Ralph W. Campbell 1905-1967

(h) Mother Minnie Campbell 1871-1967

(h) Lou Campbell 1896-1974 *OES

(dbl h) White Florean C. 1902-1964 Johnie F. 1897-19--

(h) Ernest E. Hatcher 1887-1953

(h) Catherine G. L. Johnson 1924-1949

Hatcher-Johnson

(h) Lily A. Hatcher 1881-1966

Mariucci Louis 1900-19-- Emma 1901-19-- Cresto, Jennie 1901-19-- Pete 1897-1964

(bronze govt h) Pete Cresto Kansas Pvt Sup Co. 29 Fa World War I
April 17 1897 Oct 14 1964

(dbl h) Kemp Stephen D. 1890  1966 Jetta Von 1892-19-- *OES

Row 8 from W, S to N: (Sect. IV)

(h) Frank Cunningham Nov 25 1860 Mar 13 1942

(h) Melissa Ann Cunningham July 8 1869 July 31 1961

(h) H. E. Cunningham 1889-1932

(bronze govt h) Howard M. Gordon Kansas S. Sgt. Co. M. 137 Infantry World War I
May 4 1894 March 23 1972

(dbl h) Claunch Melvin L. 1901---- Della M. 1904 ----

(dbl h) Brown Charles T. 1879-1961 Myrtle A. 1888-1955

Parr-Simpson

(h) 1st Lt. Robert L. Simpson 1921-1950 Killed in Korea

(h) Viola S. Parr 1895-1974

(h) Adrian T. Parr 1894-1968

(bronze govt h) Rinaldo E. Gusmerotti Kansas Pvt U S Army World War II
Oct 10 1905 May 3 1971

(dbl h) Nightingale Cecil F. 1927-1970 D. June 1931 --- Married May 21 1949

(h) Reuben R. Johnson 1914-1954

(dbl h) Zellmer Paul 1892-1974 Della 1896-1972

(bronze govt h) Anton Yerman Kansas World War I Jan 17 1893 Aug 10 1969

(h) Daisy Young 1883-1949

(dbl h) Tratar Father John 1879-1940 Mother Frances 1886-19---

(h) Lucy Zagar 1879-1972

(h) John Podlesnik 1912-1935

(h) Andrew Podlesnik 1876-1930

(govt h) Rudy Morn Kansas Cpl 164 Depot Brigade World War I April 9 1892
April 13 1950

Marn Father Matt 1862-1928 Mother Theresa 1868-1958

(h) Anna Marn Lamar Feb 9 1899 May 14 1965

(dbl h) Youvan Father Andrew 1852-1926 Mother Julia 1866-1944

(h) wife Zola Marie Gillin 1897-1936

(w) Gillin
(e) Donnelly

(h) Grandmother Philena H. Donnelly 1837-1928

(h) Mother Lucinda Agnes Gillin 1861-1926

Walters Irene 1908-1928

(h) Guy O. 1886-1933 (Walters)

(h) Anna M. 1888-1953 (Walters)

(h) Emma 1892-1928 (Bousfield)

Bousfield

(h) Karl T. 1917-1933 (Bousfield)

(h) Thomas H. 1892-1930 "

(h) George L. Stevenson 1899-1934

(h) Father John Pickr 1 1874-1943

Pease

(h) Mother Jennie R. 1864-1930 (Pease)

(h) Father Theodor C. 1864-1936 "

- (dbl h) Bennett Father Gerade M. 1865-19-- Mother Karolina W. 1866-1944
- (h) Cecil E. Hefton 1904-1943
- (h) Daughter Bertha Belle 1904-1930 (Who?)
- (dbl h) Dragoo Father John E. 1882-1974 Mother Leila B. 1885-1973
- (h) Robert A. Gay 1915-1943 (A.A.) (American Airlines)

Row 9 from W, N to S: (Sect. IV)

- Mertz Mother Stella 1894-1972 Father George 1889-1952
- (h) Mother Alma S. Arthur 1867-1933
- Probst Louie L. Probst Mar 1 1895 Nov 7 1959
- (h) Mother Ida Mae Pickrel 1880-1933
- Cockrell Husband William 1868-1942 wife Nettie 1878-1931
- (h) Archie L. McKissock 1895-1940
- (dbl h) Struth Thos. W. 1888-19-- Violet 1893-1967
- (h) Edith Elliott 1889-1973
- (h) Edgar Elliott 1901-1969

Elliott

- (h) Frank H. 1885-1943 Elliott
- (h) Sarah M. Elliott 1858-1930
- (h) Joseph Elliott 1854-1942
- (h) J. E. Nelson 1874-1930
- (h) Eliza Nelson Fisher 1881 *OES 1954
- (h) Genora Blanch Smith 1894-1966
- (dbl h) Smith Eliza 1871-1927 H. A. 1871-1940
- (dbl h) Bartol, Anton 1889-1973 Mary 1897----
- " Taylor Harold O. 1905-1970

- (h) Donna Kae Infant dau of Don & Kay Shonk Dec 20 1968
- Hallam Oliver (Jack) 1911-1965 -----

(copied by Wm. Guthbertson Sept 5, 1975:)

- (h) Leo S. Graham July 2 1903

Graham

- (h) Helen C. Graham Sept 10 1907
- (h) Carl L. Graham Dec 19 1930 June 1 1974

(dbl h) Coffelt Ralph M. 1887-1962 Lena 1901----

Vilmer Loren F. Mar 7 1900 Mary C. Feb 24 1900 Mar 28 1971 Married 50 years

(h) Lucile Ann Hill Aug 11 1905 Dec 15 1958

(h) Quintus C. Hill Dec 8 1885 June 10 1966

Row 10 from W, N to S: (In N part only) (Sect. IV)

O'Donnell, John Pike 1889-1944 Jennette 1890-19--

(dbl h) Powell Maude A. 1877-1938 John A. 1871-1944

(h) Father Thomas McKissock 1862-1936 ~~G~~

(h) Mother Georgia McKissock 1867-1944

(dbl h) Matson Charles E. 1888-1974 Florence E. 1891-19--

(h) Marie Clark 1882-1967

(h) Thomas W. Clark 1881-1953

(h) Our darling Merlene Kay Birkinsha 1945-1946

(h) Christena Elliott 1892-1943

(govt h) Thomas Elliott Kansas Med Det 41 Infantry World War I Aug 11 1894
Oct 26 1964

(h) Ellen Elliott 1906-1975

(h) Richard 1874-1931 (Luke)

(h) Margaret 1880-1953 "

Luke

(dbl h) Seibert Leland R. Feb 2 1904 Loretta E. July 10 1908 May 19 1970

(h) Ida M. Anderson 1877-1955

(dbl h) Dobbs Joseph Ellis 1881-1957 Rose Belle 1884-1962

Row 11^{from W}_S to N: (Sect. IV)

(govt h) Charles S. Weigand Kansas Sp 3 U S Army Korea Sept 27 1935 May 3 1972

(new gr. stone with script writing, as signature) McVay Louis B. 1902-1965
A. Jewell 1904 ----

(h) Ruth L. Aug 30 1928 Aug 11 1966 (Sechrest)

Sechrest

(govt) Beryl O. Rankin Kansas Pvt 157 Inf. 40 Div. July 8 1934

Rankin

(dbl h) Butler Carl W. 1893-1956 Sadie B. 1893-1966

(h) Billy Carl Butler 1921-1934

Wise

- (h) Father Wilber M. 1869-1955 (Wise)
 (h) Mother Gertie E. 1882-1934 "
 (h) Arthur A. 1896-1934 (Kalle)

Kalle

- (dbl h) Arthur Father Sam R. 1901---- Mother Lillie M. 1908-1965
 Fields Elmer A. 1888-1968 Susan 1887-19--
 (dbl h) Wuerdeman Father Clarence 1885-1957 Mother Bertha 1888-1971
 (h) Father William H. Meineka 1860-1951
 (h) Mother Mattie Meineka 1867-1929
 (h) Millie Hastings 1847-1929
 (h) Father Thomas Phillep Bath Aug 1 1883 Apr 14 1928
 (dbl h) Keplinger Ethel Pauline Dec 5 1894 Charles Ross Sept 20 1885
 Apr 17 1939

Keplinger

- (h) Mary Elliott 1896-19--
 (h) Mattie Elliott 1891-1971
 Pearl Lindenbauer 1868-1949

Matson

- (h) Annie I. 1856-1940 (Matson)
 (h) Jane 1874-1933 "
 (h) James W. 1860-1930 (Alexander)

Alexander

- (h) Essie L. 1865-1960 "
 (dbl h) Bogle Artemas M. 1860-1936 Mary McQuiston 1860-1935
 " Connell Archie K. 1911-1967 Virginia M. 1925 ----

Row 12 from W, N to S: (Sect. IV)

- (dbl h) Alcorn Rolland 1898-1961 Phoebe 1903-1955
 " Moran Arthur M. 1898-19-- Fern M. 1901-1952
 (h) Mother Emma E. 1879-1924 (Lindsay)
 (h) Robert M. Capt. A.T.C. 1918-1943 (Lindsay)
 (h) Father John 1870-1948 "

(h) Baby Kirk 1941

(h) Leo E. Eason 1897-1924

(dbl h) Russell Elsie May May 19 1903 Mar 20 1942

Adams Charles 1849-1925 His wife Mary 1852-1935

(h) Clarence F. Parker 1881-1930

(h) Mother Mary Hoffman 1880-1930

(h) Father Geo. W. Hoffman 1879-1952

(dbl h) Gragg ----- Bertram M. 1886-1960

Jarrell-Gragg

(h) Elsie I. Jarrell 1890-1973

(h) Henry T. 1855-1924 (Jarrell?)

(h) Ruth A. 1862-1951 "

(h) Mother Evelyn McMahon 1890-1937

(dbl h) Shireman John A. 1861-1942 Priscilla J. 1865-1934

(h) Edward E. Shireman 1902-1974 XG

(br govt h) Clint B. Rankin Kansas Sgt 58 Co Trans Corps World War I
Jan 29 1889 March 19 1964

(spaces)

(dbl h) Dial Charles L. 1901 ---- XG Juanita N. 1909-1970 *OES

(dbl h) Lagree James 1883-1964 Minnie 1885-1972

Row 13 from W, Sto N: (Sect. IV)

Maninger

(h) Warren J. Maninger 1923-1967

(spaces)

(h) George E. Toft 1893-1952

(h) Philip N. Toft 1868-1930

(h) Carl N. Toft 1901-1954

(h)
(h) Paul Aley Jr. 1915-1933

(h) Father John Lindgren 1887-1964

(h) Mother Emma V. Kahle Lindgren 1897-1933

Devitt

(h) Edward J. 1875-1958 (Devitt)

(h) Mary 1881-1933 "

- (h) Mother Irene Kellogg Mar 30 1889 Jan 24 1962
 (h) Daughter Evelyn B. Kellogg Dec 25 1921 July 22 1927
 (dbl h) Adams Father Berry W. 1878-1957 Mother Belle 1883-1960
 (h) Barbara Jean Adams Apr 23 1927 May 3 1927
 (h) Son Hugh E. Burgin III 1944-1963

Burgin

- (h) Hugh E. Burgin Jr. 1914-1961
 (h) Josiah Harlan Brown 1887-1962
 (h) Estelle E. Brown 1908-1968 (Bronze medallion set in stone: "General Society of Mayflower descendants 1620 Plymouth 1897")
 (dbl h) Bryant William L. 1866-1971 ~~W~~ Daisy M. 1892-1957 ~~W~~GIA

Row 14 from W, N to S: (Sect. IV)

- (dbl h) Brown Glen Feb 26 1903 Mar 23 1966 Alma Jan 17 1903

Brown

- (h) Samuel E. McKinnis 1885-19--
 (h) Mother Eliza C. 1851-1923 (McKinnis)

McKinnis

- (govt h) Calvin V. Adams Kansas Tec 4 782 Base Depot Co. World War II BSM-PH
 June 10 1908 May 30 1960

Parent Charles A. 1860-1949 Flora S. 1862-1925

- (govt h) Gaston Druart Kansas Pvt Air Service World War I Nov 18 1886 Dec 10 1948
 (h) Mother Amelie 1860-1942 (Druart)

Druart

- (h) Andrea D. Rutherford 1896-1973
 (h) Father Emile 1860-1928 (Druart)
 (govt h) George R. Rutherford Missouri 1st Lt. Inf-Res World War I
 June 3 1896 June 27 1962
 (govt h) Francis O. Collins Oklahoma Cpl 358 Inf. 90 Div. Dec 17 1893 May 17 1945

Turner Guy E. 1877-1934 Elnora B. 1881-1955

- (m.m.m.) Oma D. Collins 1892-1968 Brenner Mortuary

Collins Oma D. 1892-1968 Guy H. 1889-1933

- (dbl h) Collins Father Edwin R. 1856-1946 Mother Mary E. 1860-1938

Phelps Neal O. 1885-1933 Lilly B. 1883-1958

(dbl h) Sells Paul H. Mar 4 1913 Eva May, May 16 1912 Mar 27 1974

(spaces)

Row 15 from W, S to N: (Sect. IV)

(dbl h) Hill Eruce 1924---- Inez 1928-1970 Married Sept 11 1947

Wingard Mildred V. Apr 28 1921 Nov 11 1971 Robert H. July 31 1911 Alberta B.
Aug 27 1911 July 17 1956

(spaces)

(h) Arthur LeRoy Davis 1891-1944

(spaces)

(h) Walter R. Jr. Hartshorn 1929-1935

(h) Maurice J. Hartshorn 1932-1939

(h) William J. 1875-1948 (Heppert)

(h) Ella E. 1879-1960 "

(h) Keith W. 1902-1926 "

(h) Our Darling Michael B. Alexander 1940-1944

(h) Daughter Gladys Ann 1897-1947 (Jones)

(Jones)

(h) Father D. W. Jones 1870-1931

(h) Mother Annie Lusk 1873-1960 (by Jones)

(h) Son John Warner 1895-1963 "

Row 16 from W, N to S: (Sect. IV)

(br dbl h) Robins Harold F. 1896-1968 (Am. Leg.) Verna ----

(dbl h) Robins Helen M. 1905---- Leslie C. 1901-1973

(h) Mother Mollie G. Miles 1866-1937

(h) Mother Anna C. 1859-1926 (Monroe)

Monroe

(h) Wife Fanny 1877-1941

(h) Father Wm. J. Miles 1862-1927

(h) Marion Shile 1885-1933

(h) In loving memory Ella Nifong Oct 23 1872 Nov 4 1965 (by Daetwyler)

Daetwyler

(h) In loving memory Henry Nifong Jan 6 1871 Mar 11 1943

(h) Carl S. 1898-1927 (Daetwyler?)

(h) Mary Alice Hay 1880-1927

Hay-Hartshorn

(h to E) Mary Jane Hartshorn 1932-1932

(h) Peter Hay 1874-1955

(h) Sister Ruth E. Higdon July 20 1912 Mar 16 1958 *OES

(h) Samuel Garbett 1844-1927

Higdon Mother Gertrude E. 1887-1955 *OES Father Walter 1879-1941 G

(h) wife Joyce M. Eichhorn June 5 1906 Dec 25 1957

Hughes Louis S. 1896-1934 G 16 Co. C.O.T.S.

(govt h) Joseph M. Krusic Kansas Pvt U S Army World War I
Dec 1 1896 May 31 1970

(dbl h) Thompson Donald O. 1918----- Hazel L. 1922-1971

" Thompson Charles D. 1890-1972 Irma G. 1894-----

(h) O. Clide Donahey 1877-1927 Eirth Illinois

(h) Mary Heady Donahey 1875-1934 Birth Kentucky

(h) Mother Alice Lucas 1869-1941 Born in Missouri

(h) Father M. C. Lucas 1861-1930 Born in Kentucky

(govt h) Julia R. Nifong Aug 5 1909 May 27 1967

Nifong

(govt h) Lanpher Nifong Kansas Sgt Hq. Trp. 1 Army Corps World War I
Jan 24 1890 Aug 27 1959

Row 17 from W, S to N: (Sect. IV)

(h) Leonard L. Boone 1900-1969

(govt h) Frank D. Lockwood Michigan SFC Hq. Det 14 Division World War I
Aug 11 1887 July 21 1967

(govt h) Addie Lura Lockwood June 23 1898 Oct 31 1968

(govt h) William Bricker Kansas Pvt Co. C. 115 AmmoTn. World War I
Feb 12 1898 July 10 1967

(h) Lee B. 1918-1967 (Thompson)

(h) Bennet D. 1883-1927 "

Thompson

(dbl h) Blair Joseph E. 1876-1962 Annie C. 1869-1941

(h) Ernest H. Pepper 1877-1949

(h) Alta Pepper 1884-1926

(govt h) George Emmett Fultz Kansas Mech 62 Engrs June 22 1890 Jan 14 1941

Fultz

(h) Fred Emmett Fultz 1862-1945

Row 18 from W, N to S: (Sect. IV)

(h) Viola McMillan 1867-1934

(h) Clyde D. Wilson 1888-1952

Gibson

(h) Jessie Gibson Wilson 1885-1942

(h) Clara B. 1855-1940 (Gibson)

(h) Joseph L. 1854-1925 "

(dbl h) Telfer Father Alex W. 1874-1939 Mother Minnie M. 1874-1950

Fritts Therma R. 1902 ----- Howard L. 1896-1957

(dbl h) Blackett John W. 1884-1937 Carrie 1887-19--

(h) Walter Jenkins 1891-1934

(govt h) John Jenkins Kansas Pvt Demobilization Gp World War I
April 29 1892 Nov 7 1968

(h) Mother Afton L. Jenkins 1902-1972

Johnston D. Archie 1900-1962

Row 19 from W, S to N: (Sect. IV)

(h) Gladys O. Maier 1900-1967

(h) William G. Maier 1898-1948

(h) Emma E. Collins 1896-1961

(h) Fred Schofield 1880-1968

(h) Sister Lorena J. Chesser Aug 13 1907 Aug 16 1934

(h) Husband E. L. Strickler Feb 15 1895 Dec 20 1953

(h) Mother Alice Lyden 1880-1934

Gracey William F. 1869-1934 Dena B. 1885-1956

(h) James Reeves 1880-1934 ~~XX~~

(h) Mellie Reeves 1885 *OES 1954

(h) Wilmer B. Fritts 1885-1950

(h) Dora Fritts 1893-1925

Barrett

(h) Father George W. 1876-1949 (Barrett)

(h) Mother Nellie M. 1880-1923 (Barrett)

(h) James S. 1909-1950 "

(dbl h) Jones Father Frank A. 1873-1948 Mother Ella B. 1878-1968

(dbl h) Sherman Eugene D. 1903-1967 Ruth G. 1905----

Row 20 from W, N to S: (Sect. IV)

(h) Harry Charles Bricker 1890-1952

(dbl h) Bricker Father Charles A. 1863-1945 Mother Martha B. 1862-1950

(h) Richard W. Sparks 1924

(h) Helen 1850-1928 (Telfer)

(h) George B. 1850-1930 "

Telfer

(h) W. G. Hynds 1881-1924

(h) Maggie Bryant 1864-1924

Mother Lizzie J. Kitchen 1881-1935

(h) Jesse H. Kitchen 1875-1924

(h) Our darling mother Wilma R. Hill 1922-1959

(h) Glenna May 1898-1955

(h) William A. 1895-1926 (Stake; Veteran U.S. World War.)

(failen, goes with stones to row in E) (govt) Alexander Reeves Q M 2 cl U S Navy
March 16 1926

(h) Arthur 1890-1950 ~~XGX~~ Waugh

(h) Mother Anna Waugh 1865-1953

(h) Father John Waugh 1860-1929

(h) Daughter Mabel Waugh 1892-1959

Mother Daisy H. Millard 1879-1927

(h) Martha Maye Burr 1888-1941

(h) Harry W. Burr 1888-1949

(h) Ernest H. Dunbar 1903-1968

(h) Janet Elizabeth Dunbar 1921-1928

(h) Marget Nelson 1883-1958

(h) Mother Janet Dunbar 1857-1936

(h) Chris R. Maier Dec 25 1900 June 11 1973

(cut stone v. above ground) Christian Fred Maier 1893-1957

(h) Mother Lena Maier 1872-1930

(h) Father Jacob Maier 1863-1948

(h) Gary M. Lance age 3 yrs 3 mo 10 days 1945

(spaces)

(dbl h) Henry James V. 1889-1965 Evelyn L. 1897-19--

Row 21 from W, S to N: (Sect. IV) (spaces)

Stevens Mabel L. 1902 *CES 19-- Chester H. 1908 \diamond 1959

(dbl h) Chambers Howard H. Oct 10 1899 ---- Augusta E. Dec 3 1903 May 22 1966

(h) Father John H. 1888-1956 (Kirkendoll)

(h) John C. 1927-1948 "

(h) Mother Mary Alice 1888-1965 "

(h) John B. Smith 1851-1933

Porter Father Amos 1841-1928 Mother Lydia E. 1841-1932

(h) Vena J. Porter Sept 19 1871 July 20 1963

(h) John 1851-1938 (Carey)

Carey

(h) Lenora M. 1860-1946

(h) Catherine E. Markham 1828-1925

(h) Frances M. Markham 1844-1936

(h) Joseph Addison Markham 1860-1936

(h) Carrie A. Markham 1868-1957

(h) Dorothy Markham 1894-1957

(h) Alexander Reeves 1853-1925

Reeves

(h) Jennette D. Reeves 1857-1938

(h) Jennette Reeves 1879-1959

Fox

(h) William B. 1895-1960 (Fox)

(h) Annie 1863-1950 "

(h) George 1853-1936 "

(h) Minnie I. Fox 1889-1973

(h) Ambrose Fox 1886-1929

Fox

(h) Kenneth A. Fox 1913-1973

(h) S. E. Gardner 1881-1934

(h) Nellie M. Gardner 1884-1964

Row 22 from W, N to S: (Sect. IV)

(h) Mother Mayme L. Hopper 1895-1938

Hopper

(h) Mother Henriette Libert 1875-1952

(h) Father Gustave Libert 1866-1934

(br govt h) William J. Batten Kansas Cook S 1 Co 164 Depot Brig World War I
April 19 1894 Sept 5 1971

(h) Dorothy Inez Giddings 1916-1925

(h) Mamie Giddings 1888-1963

(h) James Milo Giddings 1888-1968

Davis

(h) Thomas E. 1895-1961 (Davis)

(h) Theodore C. 1886-1952 (Meyer)

Meyer

Loyd

(h) Son Horace J. P. 1894-1970 (Loyd)

(dbl h) Prideaux William L. 1850-1928 Mary A. 1853-1928

(h) John C. Stansberry 1887-1932

(h) Mary J. Atkinson Starrett 1873-1933

(h) The Lord is my light and my salvation Verdia Lohr 1912-1942

(dbl h) Chambers Lydia Ann 1883-1969 George L. 1 873-1951

Joel Therefore be ye also ready: for in such an hour as ye think not the son of
man cometh Matt. 24:44

(h) Jennie Ford Joel 1880-1965

(h) William Ruddell Joel 1879-1963

(h) Vera Jors Joel 1905 ----

(h) Lewis Francis Joel 1901-1959

Row 23 from W, S to N: (Sect. IV)

- (dbl h) Smith W. Roy 1894---- Mary J. 1904-1973
- " Smoki Bridgewater Paul Vernon II 1921---- Emily Pearl 1917-1963
- " Frideaux Father Clarence G. 1888-1957 Mother Emily L. 1894-19--

(copied by Wm. Cuthbertson, Sept 6, 1975:)

- (h) Father Newton D. 1885-1943 (Lewis)
- (h) Mother Stella Lewis Nordman 1885-1968
- Lewis, Paul M. 1904-1971
- (h) wife Margaret L. Lewis 1904-1959
- (h) daughter Geraldine 1925-1941 (Hopper)
- (h) daughter Helen Lee 1923-1931 "
- (h) Father C. T. 1859-1927 "
- ^{Hopper}
(dbl h) Velia Charles K. 1926-1967

Fuller

- (h) Elizabeth Fuller 1885-1929
- (h) Walter Reeves 1892-1941 ^{VG}

Reeves

- (h) Ruth Elizabeth Reeves 1900-1956 *OES
- (h) Elizabeth Ann Foster 1932-1953
- (h) Louis Dunton 1876-1971
- (h) Nettie Dunton 1880-1972
- (h) Son James Edwin Webb 1905-1940
- (h) Laura W. Webb 1917-1926

Webb

- (dbl h) Williams Waldo Westley Jan 28 1888 Gertrude Vee Webb Feb 27 1889 Aug 28 1973
- (h) Millard Ray Webb 1884-1956
- (h) Webb Mother Idora 1864-1952 Father James E. 1859-1939

Row 24 from W, N to S: (Sect. IV)

- (dbl h) Holt Mildred Dec 28 1904 Farrell R. July 13 1903 May 6, 1969
- (dbl h) Ozbun William H. Sept 1 1873 Jan 12 1963 Ida May Dec 7 1882 Oct 7 1957
- (h) Robert O. Ozbun 1899-1926

Dunton

- (h) Mary Ann Dunton 1904-1944

(h) Mother Ada May 1890-1970 (Barton)

Barton Daughter Lorene M. 1918-1926

(h) Father Lanson A. 1870-1947 (Barton)

(dbl h) Martina Valentino 1903----- Helen E. 1904-1963

Chance Father C. W. 1864-1933 Mother Alice 1864-1926

(h) Father Arthur E. Chance 1891 -1940

(dbl h) Velia Martin 1895-1949 Rebecca 1903-1973

(h) Antone Velia 1857-1929

(h) Carolina Velia 1867-1943

In memory of S M 3/c Galen S. Velia 1922-1941 Died Dec 7 1941 aboard USS Arizona at Pearl Harbor.

(dbl h) Velia Stephen J. Dec 26 1898 Sept 27 1939

Massaglia Mike A. 1890-1958 Mary 1899-1974

(h) Joe Massaglia 1882-1949

(dbl h) Willemetz ----- Bernice J. 1895-1952

(h) Mintie Green 1898-1955

(h) Lydia Stansberry 1859-1928

(h) Charles A. Stansberry 1855-1933

(dbl h) Parkin ----- Mother Mattie Kaude 1882-1962

(h) William H. True 1855-1941

(h) Permelia True 1855-1931

Seabough-True

(h) Jennie True 1893-1968

(h) Lena R. Seabough 1880-1965

(h) Sam T. Seabough 1874-1937

(dbl h) Detamore Father John N. 1870-1930 Mother Ida V. 1876-1951

" Conrad Mother Miriam K. 1860-1929 Father James A. 1855-1940

(gr. hor. cyl) Baughman Maggie A. 1868-1944 Geo. C. 1868-1929

Row 25 from W, S to N: (Sect. IV)

Montgomery Dr. L. E. Oct 7 1894 Jan 31 1964 Pebble E. May 3 1907

(h) Dollie Marie Browning dau of Mary Penrod Mother of Buddy Ray Browning
June 9 1924 Feb 4 1943

William H. Cook Jan 9 1891 Feb 18 1967 

- (h) Loren Dawson 1894-1969 ~~VG~~ FLT
- (h) George W. Nelson 1892-1955 ~~VG~~
- (h) Janet Nelson 1895-1974 *CES
- (h) Father Robert M. Nelson 1865-1932
- (h) Mother Elizabeth Nelson 1873-1929
- (h) Mother Julia Frennan Aug 8 1895 June 17 1930
- (h) Alexander H. 1863-1929 (Barr)

Barr

- Mary J. 1865-1927 (Barr)
- (dbl h) Cox Paul 1896-1964 Minnie 1903-1973
- " Clark Hubert R. 1912-1959 Ramona M. 1917 ----

- (h) C. E. Shultz 1876-1927 Father
- (h) Maggie Shultz 1880-1960 Mother
- Collie Peter T. 1861-1937

- (h) Olive Collie 1877-1946
- (h) Mother Anna Carson 1834-1929
- (h) James Estel Cunningham 1908-1933
- (h) Hendrie Fulton 1894-1928
- (dbl h) Crelly Mildred L. 1904---- James M. 1908-1975
- (br dbl h) McClure LeRoy W. 1886-1966 Isabell P. 1891-1965
- (h) Alvin Dale McClure 1914-1948

Gathman

- (govt h) Edward Gathman Missouri Mech 342 Fld Arty 89 Div World War I
Nov 14 1895 June 2 1962
- (h) Leonard E. Gathmann Mar 8 1921 Oct 14 1955
- (h) Raymond B. Gathman Dec 4 1924 Mar 22 1925
- (h) Charles A. Wintle 1889-1962
- (h) Hannah J. Wintle 1887-1944

Walker

- (h) Delbert T. Walker 1867-1964
- (h) May A. Walker 1872-1940
(this row angles to the NE at this point)
- (triple h) Cooper Father Charles 1873-1944 Mother Bertha 1877-1965 Son Clarence
1903-1963

(dbl h) Burk Father Alonzo 1861-1954 Mother Maggie 1867-1942

(h) Benjamin P. 1883-1956 Turner

(h) Welch Patricia Ann Apr 6-16 1944

(h) Ora A. 1881-1931 (Turner)

Turner

Row 26 from W, N to S: (Sect. IV)

(h) Nellie E. Large 1888-1960

(h) Robert L. Large 1880-1947

(h) Grace P. Kidwell 1879-1968

(h) D. A. Poling 1875-1936

(h) Bessie Elizabeth Robson Feb 9 1892 Feb 21 1926

Robson-Lewis

(h) Fannie Mae Lewis Dec 3 1873 Dec 30 1951

(h) Rachel Ann Cutburth July 30 1897 April 23 1931

(govt h) Charles A. Miller Kansas Pvt Co D Inf 89 Div World War I
June 9 1889 Nov 4 1968

(h) Theressa Miller July 2 1892 Aug 7 1968

Miller

(h) Billy Reid Feb 17 1921 Nov 13 1937

(h) Nellie I. Helman OES 1883-1938

(h) Frank J. Helman 1882-1950

(h) Anna P. Fuller 1864-1927

(h) Lois Fuller Dose 1888-1965

(h) Arthur Fuller 1859-1928

(h) Carl Dose 1892-1962

(pict.) William Cowsill 1881-1927 At rest

(h) William 1881-1927 (Cowsill)

(h, pict.) Rose Cowsill Cowen 1886-1955

(h) Horace Davis 1915-1941 (by Musser)

(h) Denver Davis 1913-1956 "

Musser

(h) Dock F. Musser 1865-1941

(h) Lucy F. Musser 1869-1939

(h) Ramsey 1930 Chester, May 8-June 1 Lester, May 8-May 27

(h) Mother Mary A. 1858---- (Morrison)

Morrison

(h) Father John I. 1854-1927

(h) W. S. Eyman 1869-1928

(dbl h) Steele Rev. William 1862-1939 Agnes B. 1862-1935

(h) Beatrice Lawrence 1894-1939

(h) Scott Jarrell 1896-1935

Alexander Bertha 1881-1940 Alfred M. 1884-1930

(govt h) Irvan A. Moody Kansas Pvt A. S. Flying Field World War I
Dec 8 1895 Feb 21 1952

(h) B.E. Landry 1893-1930

Moody Daniel E. 1866-1942 Julia R. 1872-1964

(dbl h) Sloan Sidney C. 1897-1952 Ethel J. 1903-1962

(m.m.m.) Mrs. Ella Lewis 1902-1972 Brenner Mortuary

Row 27 from W, S to N: (Sect. IV)

(dbl h) Taylor Father Samuel W. 1885-1949 Mother Vera C. 1902-19---

Hanson Charles 1865-1930 Alma 1877-1951

(h) Johnie E. Browning 1915-1930

(h) Father Joshua E. Browning Dec 2 1880 Oct 30 1961

(dbl h) Benn Father Jack A. June 11 1930 Jessie F. Sept 20 1931

(m.m.m.) blank)

(h) Delbert Dean Jarrell 1920-1930

(h) C. W. "Bosco" Garrett 1881-1930 ~~G~~

(dbl h) Thomas Frank L. 1877-1930 Carrie M. 1877-1954

(dbl h) Benny Wm. Vincent 1894-1972 Opal Marie 1900-1956

(h) J. I. Shell 1854-1928

(h) Harriet Shell 1855-1936

(dbl h) Bennett Elizabeth 1907-1972 Wesley E. 1902-1963

(h) Mother Dorothy May Smirl 1911-1947

(dbl h) Ramsey Memory H. 1877-1938 Iva 1889-1971

(h) James Charles Cowen 1881-1967

(dbl h) Cunningham George H. 1886-1968 Myrtle E. 1893-19---

(h) Clifford Cunningham 1916-1929

(h) Margaret 1842-1924 (Hertford)
Hartford

(h) Clyde 1880-1958 "

(h) Myrtle 1879-1967 "

(h) Carl D. Cowen Nov 25 1897 Aug 13 1952

(h) Georgia 1903-1942 (who?)

(h) Frances Louise Doss 1923-1928

Crowe Mark 1871-1936 Martha 1887-1953

(h) John A. Barrett 1873-1948

(h) Ola Barrett 1878-1965

(angling to NE)

Worthington William 1868-1934 Lottie 1870-1935

Row 28 from W, N to S: (Sect IV)

(dbl h) Bain Father Alonzo M. 1891-19-- Mother Fanny P. 1898-19--

(h) John P. Helman 1879-1941

(h) Mother Margaret M. 1871-1928 (*ALFAT?) (Riggins)

Riggins

(h) Father William M. 1867-1938 (Riggins) (MWA)

(dbl h) Bennett Victorine 1896-19-- William C. 1890-1958

(h) Wilma Mae Bennett Inf. 1927

(dbl h) Bennett Walter 1862-1937 Annie 1862-1939

(h) Docia Pearl 1876-1927 (Meals)

Meals

(h) Wilma L. 1911-1940 (Meals)

(h) Ernest M. 1876-1935 "

(h) Mary E. Sweeney 1858-1928

(h) Lesley S. Swafford Nov 26 1908 Aug 5 1950

Probst Fred Apr 23 1888 July 25 1955

(dbl h) Dietz Arthur P. 1886-1951 Minnie V. 1887-19--

(dbl h) Dietz Mother Minnie 1848-1930 Father William 1855-1928

Harlan Father John M. 1869-1958

(h) Gertrude S. Way 1859-1928

(h) Frank M. Way 1857-1939

(h) Fred H. Dawson 1903-1963

(h) Bertha J. Protheroe 1887-1968

(h) Aubrey D. Protheroe 1884-1929

(h) Ollie A. Garrett 1861-1944

(h) William C. Garrett 1859-1929

Gillette Margaret 1904-1967 Emile Jr. 1905-1970

(h) daughter Jo Ann Van Norsdall 1927-1930

(h) Ethel E. Stover 1906-1937

(h) Kate L. Stover 1878-1958

Porter Father William R. 1875-1946 Mother Beckey J. 1871-1951 Daughter Velma L.
1909-1935

(dbl h) Verren William H. 1881-19-- Doria 1878-1948

McMurray Earl C. 1894-19-- Nellie 1897-1957

Marceau DuBois 1892-1975 Brenner Mortuary

Row 29 from W, S to N: (Sect. IV)

(dbl h) Duffy Husband Millard B. 1879-1955 Wife Fannie B. 1890-1972

(h) Son Will Lightholder 1885-1930

(h) Mother Evaline 1867-1931

(h) Nell A. Protheroe 1884-1958

(h) Luther W. Protheroe 1880-1944

Thomas

(h) Frank "Pug" Thomas 1902-1946

(dbl h) Hinkle Father Harmon 1860-1951 Mother Emma 1865-1937

" Mother Mattie E. 1872-1928 Father William L. 1864-1949

" Ramsey Ercel M. 1910-1961 Ruth L. 1916----

(h) Son Brother Lester Dean Smirl 1934-1958

(h) W. T. 1870-1927 (Middleton)

Middleton

Row 30 from W, N to S: (Sect. IV) (next row to E curves, so this begins a few ft S)

(h) Mother Euladell 1896-1933 #OES (Farris)

Farris

(dbl h) Wiman Milton S. 1863-1943 Rhoda E. 1871-1944

(h) Margaret 1882-1962 (Luppens)

Luppens

(h) Eugene 1880-1932 "

Row 31 from E, S to N: (Sect. IV) (spaces)

(dbl h) Francis Lorenz J. 1890-1957 Mary F. 1889-19--

(h) Anna Ray Case 1915-1962

(dbl h) Case Mary L. 1882-1969 Abraham L. 1875-1940

(h) Harold M. Case 1917-1935

(angling to NW)

Thomas Leslie H. Mar 10 1890 Mar 24 1966 L. Opal Aug 12 1896

Meals Coll R. 1901-1966 Barbara 1911----

(h) Mildred W. Kesler Dec 13 1900 June 28 1935

Row 32 from W, N to S: (Sect. IV)

(dbl h) Ramey Lola E. 1903-1972 Jack 1899-1973

Francis He leads the way Margaret 1866-19-- Willard 1863-1943

(h) Willard H. Francis b 1898 d 1934 1915 Bell System 1934

(h) Garland Ruble 1907-1937

(h) Bernice A. Widmer Dec 3 1909 Dec 14 1973

(angles to SW)

(dbl h) Bassham Charles P. 1891-1961 Floy D. 1895-1973

(h) Tave Jackson 1878-1964

(h) John E. Jackson 1874-1929

(h) Murel M. Richardson 1895-1934

(h) Oliver S. Richardson 1897-1934

Row 33 from W, S to N: (Sect. IV)

(cirving to SW)

Elsing Enna 1892-1967 Walter 1885-1952

Williamson Roy A. 1905-1971

(h) Father William W. Williamson 1872  1953

Williamson William W. 1872-1953 Julia G. 1877-1931

(h) Mother Julia G. Williamson 1877-1931 *OES

(h to E) Marion Dean Jackson 1923-1929

(dbl h) Williams Charles H. 1888-1970 Nellie N. 1893-19-- Married Feb 1 1921

(h) Glenda Williams Feb 24 ---- March 12--1928

(h) Father Guy E. Hutchinson Oct 31 1874 Mar 1 1935

Hutchinson Father 1874-1935 Guy E. Mother Bessie A. 1883-1947

(h) Helen M. Widmer July 10 1914 July 10 1971

DIAGONAL ROWS NW TO SE, ALONG THE NE SIDE OF THIS SECTION:

Row 1 SW of Driveway: (Sect IV)

Wright Ernie D. 1921-1939 Henry 1874-1943

(h) Mary H. Turner 1861-1939

(dbl h) Junet Father Pete Junet 1857-1943 Mother Odeal Junet 1862-1944

(h) Erna May Shayhan Apr 1 1930 May 2 1966

(h) A. Barnes May 26 1880 July 31 1940

Barnes

(dbl h) Strah John 1899-1969 Mena 1904-1968

(h) (signature) Maud Simpson 1879-1944

(h) S. Jane Carter 1877-1968

(h) Thomas J. Carter 1876-1963

(govt h) Richard M. Ryan Kansas Pvt Stu Army Tng Corps World War I
Sept 2 1900 July 23 1970

Webb

(h) Daughter Mildred Jeanne Webb July 22 1942 Apr 27 1946

Bumgarner

(h) Ralph Bumgarner 1891-1958

(w) Patrick-Routh

(e) Hattie Patrick Routh 1877-1946

(h) Ray Patrick 1898-1965 (matches 2 following h's)

(h) Charles Ernest Hisle 1881-1958

(h) Maggie Overman Hisle 1883-1972

Brenner

(h) Daughter Judith Ann 1941-1943

Jordan

(h) Son Charles O. Jordan Lieut (J.G.) USNR 1906-1944

(h) Father Percy V. Jordan 1878-1960

(dbl h) Stone Father Charles R. 1919 XG 1954 Mother Mattie J. 1922 *OES ----
Shackelton

(h) Mother Hazel Shackelton 1908-1940

(dbl h) Shackelton Father John W. 1864-1953 Mother Peachie E. 1881-1953

(br govt h) Theron O. Troxel Kansas Pfc US Army World War II May 28 1921 Feb 1 1974

(m.m.m.) Bessie Mae White 1897-1975 Brenner Mortuary

Hardister Love is love forevermore

(h) Father Hermal D. "Jack" 1905-1954 XG (Hardister)

(h) Mother Maggie A. 1881-1961 "

(h) Father Emmitt Edgar 1871-1949 "

(dbl h) Milbourne Father David E. 1898-1952 Mother Reona 1902 ----

(govt h) David E. Milbourne Nebraska Pvt 8 Infantry 8 Div. World War I
Jan 24 1898 Sept 4 1952

(dbl h) Hampton Thomas S. 1898-1956 Helen C. 1906 ----

(dbl h) Green Oscar R. 1899-1962 XG ----

(m.m.m.) Jack Carter died Aug 15 1974 aged 65-5-23 Smith Funeral Home Pittsburg Kans.
(green wooden cross)

Row 2 SW of Driveway: (Sect. IV) SE to NW:

Gerwert John H. 1882-1962 Elizabeth M. 1886-1963

(h) Geo. M. Nevins 1868-1927

(h) Nora M. Nevins 1873-1949

(dbl h) Nevins Ross M. Nov 10 1893 Oct 23 1973 Velma Richwine Oct 21 1895 ----
Married June 15 1921

(dbl h) Redd, Charlie W. 1884-1953 Hattie 1885-1957

" Lane Father Abraham W. 1879-1952 Mother Florence I. 1882-1969

Kirk

(govt h) Presley Dewey Kirk Kansas Cpl 748 Railway Opn Bn Tc World War II
May 8 1918 May 21 1950

(dbl h) Kirk Carl P. 1893-1954 XG FLT Pearl I. 1892-1966 *OES

(h) Edward Robert Sutterfield 1926-1917

(dbl h) Kolar Frank A. 1910---- Maxine R. 1912-1974

Fudge Father Joseph W. 1883 XG 1946 Mother Olivia 1888 *OES 1964

(govt h) Thomas F. Fudge Kansas Pfc 76 Tank Bn. World War II BSM-PH
Oct 17 1914 Nov 17 1957

(h) Ina Hartshorn 1871-1968

Hofmeister

(h) Father Henry C. 1875-1957

(h) Mother Mary Alice 1872-1942

Shepard Bernice Babcock 1904-1937 G. Daniel 1876-1953 Clara R. 1883-1950

(dbl h) Stroup Charles W. 1868-1945 Mary E. 1873-1964

(h) Homer W. Riley 1891-1972

(dbl h) Plagens Herbert L. 1897----- Wilma G. 1903-1968

(h) T. Gene Williams 1925-1948

Williams

(h) Alfred L. Williams 1888-1965

(h) Aggie Alice Williams 1871-1966

(govt h) Edward Smieshek Kansas Pfc US Army World War I Jan 4 1898 Dec 15 1969

Smieshek

(dbl h) Troxel Jacob 1884-1966 Myrtle 1886-1966

Troxel

(h) Nancy Jayne Troxel 1944-1946

(h) Baby Troxel 1949

(govt h) Andrew Lemes Jr. Pennsylvania S. Sgt 2 As F Tng Regt World War II
May 15 1915 Aug 15 1951

Lemes-Singleton

(h) Melville S. Singleton 1898-1952

(dbl h) Sanders Claude L. 1895-1971 M. Gail 1906-1975

(dbl h) Jumet Mother Frances A. 1889-1948 Father John 1884-1956

Eytman Fred 1886-1968 Nellie 1894-19--

(h) Mahlen Tracy 1884-1954

Row 3 SW of Driveway, NW to SE: (Sect. IV)

(dbl h) Foster Father Robert B. 1873-1945 Mother Phoebe 1880-1969

(h) Elizabeth Merchant 1883-1952

(h) Fred H. Merchant 1889-1950

(h) Ernest W. Johnston 1904-1945

Stafford-Johnston

(h) Belle Stafford 1887-1963

(h) Lee Stafford 1883-1966
 (dbl h) Morgan George 1882-1962 Maude E. 1888-1946
 " " William 1881-1951 Pearl 1890-1971

Muse

(h) "Buddy" Montee Scott Muse Feb 14 1940 Feb 17 1949
 (h) Harmon Patterson Sept 13 1877 Jan 20 1964
 (dbl h) Forrester Elbe M. May 16 1886 Hubert C. May 20 1887 Dec 3 1973

Flagens

(h) Mother Henriette 1857-1951 (Flagens)
 (h) Father August 1856-1946 "

Washburn

(h) Lena Carlton Washburn 1888-1974
 (h) Alton Casler Washburn 1892-1955
 (h) Ella Casler Washburn 1867-1946
 Stone Charles F. 1884-1967 Mother Verna J. 1886-1966
 (h) Sara L. Pyle 1880-1946

Halfhill

(h) John Darst Halfhill Jr. May 16 1951 May 17 1951
 (h) Nora P. Dec 26 1900 --- (Halfhill)
 (h) Archie P. Sept 6 1899 Oct 16 1973 "
 (h) Claude T. Killion 1904-1957
 (h) Ruth Helen Killion 1904 ---
 (dbl h) Pease Samuel J. 1877-1956 Ione K. 1890-1947
 " Branstetter William J. Branstetter Feb 8 1872 July 22 1962 Mattie
 Arner Branstetter Oct 16 1879 *OES Feb 10 1949
 (h) Mother Grace S. Shuler 1878-1954
 (h) Tom Carr 1887-1960
 (h) Fred E. Sellmansberger Mar 13 1912 Sept 25 1963
 (h) Libbie Reno Sellmansberger Feb 8 1884 Nov 21 1965
 (h) Bina Wilson 1873-1959
 (h) James J. Wilson 1873-1953

(govt h) Carl W. Christenson Kansas Pvt Co E 210 Engineers World War I
 Nov 20 1891 Dec 31 1957

Row 4 SW of Driveway, SE to NW: (Sect. IV)

(br govt h) Elaine E. Walker Kansas Cpl Btry C 130 Fld Arty World War I
April 6 1894 Jan 21 1972

Eyman

(govt h) Walter L. Eyman Kansas Sgt Ordnance Department World War I
Feb 14 1888 Dec 11 1962

(h) Roxanna M. Fenimore 1899-1953

(h) Esther 1899----- (Brinkman)

(h) Herman H. 1894-1959 "

Brinkman

(govt h) Earl S. Hermon Kansas RDM3 USNR World War II April 15 1917 Jan 31 1965

(dbl h) Sharp Wick S. Dec 14 1898 Aug 16 1965 Thelma L. Mar 3 1903 -----

(govt h) Derrill D. Sharp Kansas Sgt U S Army World War II June 3 1927 Oct 11 1958

(h) Juanita Marsden Quinn June 28 1900 Jan 26 1972

(dbl h) George Howard O. 1873-1953 Nellie 1885-1974 *OES

Diller

(h) Clark Diller 1897-1953

(dbl h) Bissell Husband Everett S. 1901-19-- Wife Jewell Myers 1901-1948

Bissell

(dbl h) Bissell Mother Toney S. 1877-1964 Father Charles E. 1871-1960

(h) Grace Croker Elliott 1895-1959

Elliott

(h) George F. Elliott 1880-1968

(h) Martha Jane Elliott 1880-1933

(h) Andrew Connell 1885-1956

(h) Maggie Connell 1888-19--

Connell-Kirkwood

(h) Ellen Kirkwood 1865-1950

(h) Archibald Kirkwood 1865-1953

(h) Our dear son Tommy Prince Aug 25 1949 May 28 1951

(dbl h) Prince William M. Aug 14 1888 Oct 14 1964 Alice G. July 10 1898-----

Hubbard-Tewell

(h) Chas. Conda Tewell 1883-1952 (U.C.T.)

(h) Eva Pearl Tewell 1888-1972

(govt h) Carl W. Ferguson Kansas Pfc 296 Mil Police Co. World War I
Sept 28 1886 Aug 20 1961

(h) "Col" Fred Muse 1888-1957

(h) Dolly Muse 1884-1962

Lofton Roy J. 1896-19-- Bessie A. 1908-1948

(dbl h) Morgan Albert V. 1893 \sqrt{G} 1958 Ethel C. 1893-1962

(copied by Wm. Cuthbertson, Sept 9, 1975)

SECTION V. Upon entering the cemetery keep to the right at the first fork in the driveway, and this section is immediately upon the left. There are many large stones in it. We began at the N or NW end and copied the N-S rows from W to E.

Row 1 from W, N to S: (Sect. V)

Landon William E. 1902-1975

(dbl h) Langell Kerlin J. 1907-1974 Emma E. 1915 ----- Together in Memory
Overman

(dbl h) John O. 1890----- Jessie B. 1891-1968 Overman

(h) A. W. "Mac" McNulty 1907-1969

McNulty

Row 2 from W, N to S: (Sect V)

(v) Maude May Newcomer 1884-----

(v) Lonnie Newcomer 1886-----

(3 new v's, no names)

(v) Adolphus M. Decker 1897-1963

(h) To our baby Judy Lee Delmez 1946

Delmez

(h) In memory of Lieutenant (J.G.) Marcel A. Delmez Dec 26 1917 Apr 16 1945

(h) Mother Anna L. Delmez Oct 16 1895 April 1 1957

Row 3 from W, N to S: (Sect. V)

(h) Father Charles 1860-1929 (by Oerther-Tindall)

(h) Mother Mary E. 1860-1946 " (DAR stake)

Certher Tindall (on E: Oerther)

(h) Cecyle R. 1889 *OES 1973

(h) J. Prosser 1884 ~~1955~~ 1955

(h) Dr. William Alfred Goolsbee 1878-1924

Goolsbee

Row 4 from W, N to S: (Sect. V)

(dbl h) Price Eddie E. 1903-1944

Price Raymond J. 1893-1956

(dbl h) Harry Ellen 1913----- Howard 1915-1973 (Harry is surname)

(dbl h) McNulty Father Alfred N. 1887-1939 Mother Minnie P. 1886-1960

Tharrington

(govt h) Robert C. Tharrington Kansas Wagr 1 Co. 164 Depot Brig. World War I
Sept 19 1894 May 28 1966

(h) Joseph William Tharrington Jan 27 1859 Nov 16 1941

(h) Nellie B. Tharrington Apr 8 1867 Mar 20 1958

(v) Bert C. Bell Jan 8 1880 Nov 30 1954

(v) Ethel (Dot) Bell Sept 10 1879 Feb 13 1947

(v) Preston C. Bell Sept 3 1909 Jan 1 1944

(v with bronze) Archie H. Bell Oct 8 1902 Nov 30 1931

(h) Lucille Huston 1900-1972

Row 5 from W, N to S: (Sect. V)

Tuke

(h) Father William H. Tuke 1879-1950

(h) Mother Alice S. Tuke 1883-1949

(dbl h) Harry Hilma M. Oct 22 1919 ---- Flovd R. Oct 21 1908 July 11 1963

Harry

(h) N. Maude 1882-1959 (Harry)

(h) Horace B. 1878-1924 "

(h) Glenn 1904-1922 "

(dbl h) Robison Fred Sprigg 1876-1950 Lena May 1881-1941

(h) Helen C. 1851-1938 (Dudley)

(h) Abram C. 1850-1937 "

(h) Charles A. 1880-1928 "

Dudley

(h) Katharine V. 1882-1924 "

(h) Harry B. Anderson Aug 30 1900 Mar 19 1957

Weir

(h) Fen W. 1898-1961 (Weir)

Vestch Harry J., M.D. July 18 1897 Sept 9 1974

(dbl h) Kinsch Lionel J. 1898---- Irene M. 1900----

(h) A/C Norman L. Kinsch 1921-1943

(cut stone v, 3 high) Hamilton Helen 1898-1925 Alexander 1872-1932 Lillian 1870-1957

(h) Florence Finnegan 1895-1970

(dbl h) Keith Paul Beasley Kansas Pfc Co. F 104 Cav. Recon Sq. World War II
Mar 28 1919 Apr 27 1965

Row 6 from W, S to N: (Sect V)

(h) Gladys Whitaker 1890-1972

(h) Nancy Leshner Whitaker 1864-1923

(h) Charles Whitaker 1862-1941

Baugh-Whitaker

(h) Flora Whitaker Baugh 1898-1971

(h) Cecil Phillip Baugh 1892-1970

(cut stone v) Bennett ~~G~~

Smith

(h) Geo. B. 1875-1919 (Smith)

(dbl h) Chapman Father John 1847-1922 Mother Susan 1862-1938

(bronze g h) Edgar Philip Chapman Kansas Pfc Co. C. 352 Infantry World War I
Sept 23 1887 Sept 26 1961

(v) Howard Martin 1900-1965

(h) Charles V. 1885-1923 (Hargiss)

(h) Mother Nancy E. 1862-1946 "

Hargiss

(h) Father Thomas F. 1855-1937 (Hargiss)

(h) Sgt. Leonard C. 1884-1920 "

(cut stone v) Veatch

(h) Mother Mildred DeWitt 1869-1960

(h) Nellie K. Marty 1891-1966

(h) Martin Marty 1880-1948

Finley

(h) Charles 1871-1927 (Finley)

(h) Lyman Coker 1903-1933

(dbl h) Harry Father Clarence J. 1886-1953 Daughter Mary E. 1926
Mother Myrtle M. 1892-1972

Bart,Refie 1886-1951 Elizabeth 1890-1962

(br govt h) James Bradley Kansas Sgt Hq Co 353 Inf 89 Div. World War I
Feb 5 1894 Dec 13 1965

Row 7 from W, N to S: (Sect. V)

Price Father Charles E. 1892-1928 Mother Mary I. 1892-1945

- (h) Nellie Finley Henderson 1874-1949
- (h) Mother Orrell Ann 1845-1923 (Finley to W)
- (h) Raymond L. DeGasperi 1935-1972
- DeGasperi Frank 1895-19-- Nadine 1900-1959
- (dbl h) Morarity William 1878-1965 Belle 1882-1969
- (v) Margie V. Fobbitt 1904-1970
- (v) Cecil H. Greer 1892-1964
- (h) Alda-Mae Jackson 1907-1923
- (h) Wilbert E. Jackson 1878-1922

Jackson

- (h) Cecil C. Chapman Aug 24 1895 June 28 1973
- (h) Mother Agnela Masovero 1877-1920
- (h) Emmett Bush 1865-1922

McCullough

- (h) George 1846-1918
- (h) Father Guglielmo Masovero 1870-1958
- (v) Umberto Anastasi 1883-1969
- (v) Ersilia Anastasi 1889-1967
- (h) Elizabeth 1874-1942 (Cole)
- (h) John A. 1873-1924 "

Cole

- (h) Alice Cole Frasco 1908-1957
- (h) Robert G. "Bobbie" Nov 7 1927 Jan 13 1932 (Otto)

Row 8 from W, S to N: (Sect V)

- (h) Lucy 1853-1934 (Broadhurst?)
- (h) Arthur 1853-1921 "

Otto (surname)

- (govt h) Nils H. Otto Missouri Cpl 350 Inf 88 Div World War I
Apr 29 1889 Aug 8 1947
- (h) Franklin Marion Longan Apr 13 1892 Oct 13 1956
- (dbl h) Benson William I. 1880-1944 Lizzie B. 1874-1953
- Paul Masovero Nov 24 1878 May 4 1963
- (h) In loving memory Jimmie Masovero Oct 10 1911 Sept 3 1940

(cut stone v above ground) Thomas I. Bennett 1885-1928

(h) Henry Wheeler 1882-1924

(h) Sarah Frances Wright 1850-1934

(h) Dad Joseph Schmuck 1862-1938

(h) Mother Cora Schmuck 1872-1959

(dbl h) Schmuck Earl 1892-1950 Opal 1895-1935

(dbl h) Powell James H. 1876-1935 Lilley B. 1878-1954

(h) Christine Powell 1870-1953

(h) Dorothy Goodwin 1887-1958

(h) Mother Lou Shelby 1864-1937

(h) Bernice Pittman 1891-1930

(dbl h) Zollars Merlin B. 1878-1966 Anna Ethel 1893-19--

(cut stone v) Zollars Margaret P. 1878-1921 In loving remembrance

(dbl h) Bowen Benjamin 1873-1951 Pearl Zollars 1881-1956

(br dbl h) France John R. 1905-1965 Violet B. 1912----

Turner

(h) Clarence 1900 ~~1967~~ 1967 (Turner)

(h) Mother Amy Irene Turner 1905-1956

Row 9 from W, N to S: (Sect V)

(h) Melvin L. Harry 1919-1956

(dbl h) Dibble Julia C. 1893-1962 Tony 1889-1972

(h) Merrill Gregg 1915-1921

(h) Rose Elliott 1859-1944

(h) Charles Elliott 1854-1932

Elliott-Metzer

(h) Winifred E. Metzer 1883-1971

(h) Husband Carley Egry Houghton 1881-1954

(h) Mother Jennie Smith Houghton 1880-1932

(h) Carley Edward Houghton 1903-1956 ~~1956~~ Lodge 605 A.F. & A.M.

Kinsch Father Ralph 1907----- Mother Berenice 1912-1957

(v) Andrew H. Babe Graham 1895-1964 35th Div. World War I

(br govt h) Andrew H. Graham Kansas Cpl 130 Field Arty 35 Div World War I
April 24 1895 Sept 22 1964

- (h) James D. Cochran 1873-1924
- (h) Maggie Jane Graham Jan 2 1888 Apr 22 1970
- (govt h) John L. Graham Kansas Cpl Medical Department World War I
Feb 26 1888 Oct 1 1953
- (h) Charlotte "Lottie" Graham Aug 19 1892 Dec 13 1971
- (v) Harold Wright Cole 1902-1973
- (v) John William Cole 1934-1944
- (h) Carrie M. Longan 1872-1942
- (h) James M. Longan 1862-1921
- (h) Margaret Ellen Longan Sept 16 1920 Jan 13 1921
- (h) Ralph M. Longan 1910-1924
- (govt h) Roy D. Noel Kansas Pfc 353 Inf. 89 Div World War I Oct 12 1887 Mar 3 1944
- (govt h) Mary Jessie Noel Sept 27 1895 Aug 11 1968
- Mother Grace E. McElhenie 1886-1969
- (dbl h) Munn Mary A. 1866-1951 George J. 1849-1941
- (h) Bessie 1878-1954 (Broadhurst)
- (h) Ernest 1879-1922 "
- (h) Irene Broadhurst Simons 1907-1952
- (h) Richard Douglas Van Tuyle 1951-1970
- (h) Richard D. Van Tuyle 1920-1968
- Van Tuyle-Casterman
- (h) Jules G. Casterman 1890-1968
- (h) Olga Casterman 1893-1972
- (govt h) Emil C. Casterman En Sgt Maj 2 Co 164 Dep Brig World War I
Jan 29 1892 Sept 7 1948
- (Row 10 from W, S to N: (Sect. V)
- (h) John T. Wills 1888-1923
- (h) Edna Henline 1885-1929
- (cut stone v) Casterman Jules G. 1864-1919 Celine 1868-1936
- (h) Robert Biles Mar 24 1877 July 18 1950
- (h) Elizabeth Lewis Biles June 13 1875 Jan 12 1955
- Biles
- (cut stone v) Margaret May Nulton 1916-1928

- (h) Mary A. Nulton 1885-1968
- (h) Perley E. Nulton 1883-1964
- (h) Hanna C. Harlin 1867-1960
- (cut stone v) Campbell John Campbell 1870-1924
- (v) Pfc Tommy Polazzi 1918-1944 Co E 2nd Infantry
- (govt h) George T. Polazzi Illinois Pfc 2 Inf 5 Div World War II
June 9 1918 July 27 1944

Watters

- (h) Charles L. 1895-1920 55th Inf. 7th Div. M G Co
- (dbl h) Panknin Father William A. 1895-19-- Mother Elizabeth M. 1898-1961
- (h) husband H. J. Woolsey 1883-1932
- (h) Father John M. Jones 1891-1942
- (h) Loretta Ellen Jones 1915-1922
- (h) Robert L. 1893-1918 Batt. D 130 Field Art. 35 Div.
- (h) Mother Marv 1858-1937 (Graham)

Graham

- (h) Father Alexander 1854-1935 (Graham)
- (h) Sam T. Graham Aug 18 1885 Sept 14 1971
- (govt) Ernest W. Careathers Kansas Pvt 1 cl 19 Antiaircraft Btry June 30 1923

Smith

- (h) Edward M. 1872-1949 (Smith)
- (h) Lorene I. 1902-1922 "
- (h) Olive Pearl 1884-1965 "
- (h) Samuel C. Smith 1880-1923
- (h) Sidney Smith Co. I. 15 U.S.Cav
- (e) Embree
- (w) Wheeler-Embree (perhaps Wheeler cut later)
- (dbl h) Wheeler Donia Embree 1885-1973 Willis Adelbert 1872-1970
- (h) William Thomas Embree 1869-1960
- (h) Cecil L. 1873-1925 "
- (dbl h) Hugl Farley F. 1900-1964 Neva I. 1901-1970

Smith

- (h) Geo. C. (Chan) 1896-19-- Pfc Hq Co 350 Inf 88 Dv (Smith)

Olive A. 1899-19-- (Smith)

Lois L. 1923-1956 "

Richards

(h) Mother Delilah Renneker wife of Jacob H. Zollars Aug 28 1853 May 23 1933

(h) Jacob H. Zollars 1853-1939

Richards Coral A. 1889-19-- Edgar W. 1886-1967

Row 11 from W, N to S: (Sect. V)

(h) Gertrude T. Grant Jan 17 1873 April 8 1969

(h) Alva C. Junior 1907-1922 (Starr)

(govt h) Alva C. Starr 2d Lieut 22 Kans Inf Sp. Am. War Jan 14 1871 Nov 26 1948

Starr

(h) Elizabeth M. Starr July 16 1876 Oct 16 1957

(h) Edna M. wife of E. E. Lauck born June 3, 1877 died Mar 4 1931 age 53 yrs 9 mo 1 day.

(h) E. E. Lauck 1876-1935

(dbl h) Lauck J. Juanita June 27 1918 Walter E. May 18 1910 Apr 19 1970

(h) Mother Agnes Steele 1863-1941

(h) Father John Steele 1861-1942

Miller

(h) Charles C. 1876-1921 (Miller)

(h) Mary M. Miller 1883-1970

(h) Thomas R. Graham 1911-1966 (matches above stone)

(h) Webster A. "Bud" Thomas Dec 17 1896 May 9 1973

(h) Freda H. Bach Thomas May 31 1897

Bach

(h) Father Herman G. 1864-1941 (Bach)

(h) Mother Amelia Z. 1860-1939 "

(h) Henry G. 1900-1920 "

(copied by Wm. Cuthbertson, Sept. 10, 1975:)

(dbl h) Krashoc John 1897-1953 Elizabeth E. 1908----

J. E. Blackwell 1865-1924

Denison

(h) Charles S. 1877-1954 (Denison)

(h) Thora K. 1890-1925 "

Row 12 from W, S to N: (Sect. V)

- (v) Luna K. Overbay 1866-1946
- (v) John W. Overbay 1867-1931
- (h) Dora E. Flaharty 1866-1935
- (h) Lola M. Wills Aug 26 1883 Dec 12 1974
- (h) Mother Anna M. McFarlin Nov 20 1862 Mar 7 1938
- (h, pict.) Mother Margaret Rarick Dec 2 1937
- (h) Charlotte Hodges 1890-1945
- (h) Rebah Lautenschlager Fellrath 1902-1936 Infant son June 8 1936
- (h) Joe Lautenschlager 1881-1942
- (h) Bertha Lautenschlager 1882-1961
- (h) Mother Olive B. Carlton 1884-1940
- (h) Father Jesse A. Carlton 1882-1936
- Cole Irving N. 1866 ~~YG~~ 1938

Coverston-Armstrong

- (v) Ruby Ann Coverston 1904-1959
- (v) Florence M. Aspinall 1881-1966
- (v) James W. Aspinall 1879-1965
- (v) Ollie Mae Alexander 1904-1954
- (h) Naoma Variot 1895-1930
- (dbl h) Tennant Abe D. 1871-1965 Eva Bell 1874-1964
- " Henderson Mother Sarah E. 1853 *R 1936 Father Nelson W. 1848 FLT 1921
- (stucco v) Tennant Mother 1840-1921 Father 1838-1928
- (v) Weldon D. Ruggles 1880-1947
- (v) Eunice R. Ruggles 1884-1970
- (v) M. Irene Ruggles 1909-1969
- (v) Al Ida Bell Morozzo 1907 *OES 1974
- (v) Hazel Clark Kelley 1885-1959
- (h) Robert A. Alexander 1869-1921
- (h) Helen K. Wegner 1890-1973
- (2 stones on base with urn between) Wiesner Father John Wiesner 1852-1938
Mother Marie Wiesner 1854-1945
- (h) Husband Wallace Black 1906-1933

- (h) Edward Oliver 1868-1950 (Dunning)
- (h) Ida Sofia 1872-1946 "
- (h) John E. Weston 1892-1963
- (h) Bruce J. 1888-1920 (by Israel-Beasley-Bokram)
- (h) Shirley L. Sept 24 1919 July 6 1920 "
- (h) Edna F. Bokram 1897-1922

Israel-Beasley-Bokram

- (h) Sam Israel 1852-1940

Row 13 from W, N to S: (Sect. V)

Patton

- (h) Mae F. 1887-1922 (Patton)
- (h) Ollie C. Apr 15 1883 Oct 1 1962 (Patton)
- (v) Floyd N. Chapman Mar 1 1897-May 8 1970
- (v) Goldie Chapman Dec 20 1898 Mar 6 1964
- (v) S/Sgt Melvin Lloyd Chapman 1920-1944
- (h) Mamie B. 1876-1958 (Tennant)
- (h) Robert A. 1874-1923 "
- (v) Norman Earl McAnally 1896-1954
- (v) Mary Gertrude McAnally 1899-1974
- (v) George Graham 1890-1955
- (v) Elizabeth J. Graham 1894-1960
- (v) Patsy R. Filippini and Son 1930-1956
- (h) Daughter Helen Louise Coverston Aug 30 1898 -----
- (h) Father W. S. Coverston 1858-1916
- (h) Mother Elizabeth Aletha Coverston July 4 1874 Mar 25 1967
- (h) Mayme Margery Armstrong Feb 16 1907 ----
- (h) husband Clifford Elroy Armstrong Dec 30 1905 -----
- (h) J. Floyd Proper 1885-1949

Proper

- (h) Elizabeth Proper 1889-1964
- (dbl h) Broadhurst Bert C. 1880-1950 Katie I. 1881-1963

(h) Guy W. Jones 1879-1955

(h) Sister Vernice A. Cox Sept 14 1952

Scott Father Anderson Lee 1870-1940 Mother Neva N. 1872-1953

(h) Merritt Vandris 1904-1971

(govt h) Augustus Vandris Kansas Pfc 130 Field Arty 35 Div. World War I
F_b 24 1896 July 23 1943

Vandris Augustus 1896-1943 Bertha 1900-19--

(h) Joseph Spicer 1875 Father 1944

Gradinger

(h) H. Gale 1911-1958 (Gradinger)

Row 14 from W, S to N: (Sect. V)

Crews Oscar A. 1888-1955 Ida M.

(govt h) Leonard E. Nease Missouri Tec 5 135 Evac Hosp. World War II
April 22 1909 March 8 1955

(h) Father Charles E. Barger Sept 9 1868 July 18 1957

(h) Carrie M. Barger Mar 14 1871 Apr 16 1936

(h) Mary E. Barnes 1881-1972

(h) Fred L. Barnes 1878-1965

(h) Goldie May Weir 1904-1958

Weir

(h) Mother Dessa Scott Conner 1894-1935

(h) Daughter Bernice Opal Burgess 1899 *OES 1961

(dbl h) Burgess Father Hugh M. 1872-1947 Mother Georgia K. 1871-1965

Shular

(triple h) Shular Daughter Mary Sylvia 1913-1927 Father Anton 1885-1970 Mother
Amelia 1888-19--

(h) Lillise D. Haile 1892-1964

Haile

(h) R. Aaron Haile 1888-1921

(h) L. Russell Kelce 1897-1957

St. John-Kelce

(h) Mary Jane St. John 1865-1968

(h) Thomas Edward St. John 1861-1933

(h) George H. Jan 2 1877 July 27 1920 (Stuessi)

Stuessi

(h) Florence Forest Nov 4 1880 June 18 1943

(v) (pict) Raymond R. Anastasi 1916-1956

(v) Isidore Dauchez 1877-1953

(v) Emma Dauchez 1882-1956

(v)(pict) My dear husband Raymond T. Erickson 1920-1953

(v) Clay C. Strahan 1895-1948

(v) Jasper M. Jump 1870-1951

(v) Cora K. Jump 1879-1948

(v) Nellie M. Good 1894- *OES 1971

(v) John L. Good 1883-1948

(dbl h) Peterson Ernest M. 1895-19-- Frances H. 1899-19--

(h) Mary Elizabeth Nelson Mar 29 1908 July 5 1974

Tate Father William Elbert May 8 1868 July 2 1957 Mother Mary Elizabeth Mar 4 1871
May 13 1950

(h) David W. Markham 1898-1958

Ross Carrie Stokes Ross 1885-1956 Charles Robert Ross 1879-1942

(h) Walter M. Perdue 1874 ~~1961~~ 1961

Pogson

Row 15 from W, N to S: (Sect. V)

(h) Julia Anne 1886-1934 (Pogson)

(h) Julia Anne Pogson-Miner 1922-1966 (Pogson)

(h) George W. 1875-1928 "

(h) Edith Roberts Crane 1892-1956

Roberts

(h) W. Lloyd Dec 6 1891 June 24 1920 (Roberts)

(h) Mother Oct 20 1873 Apr 19 1941

(h) Father Oct 23 1868 Mar 22 1923

(h) Edna Lewis 1886-1920

(h) Mary J. Lewis 1871-1908

(dbl h) Lewis Father Thomas C. 1849-1938 Matilda J. C. 1850-1930

(h) Maud C. Lewis 1884-19--

(h) Herman 1900-1921 (Lewis)

Harpole

(dbl h) Father James W. 1856-1927 Mother Ollie F. 1871-1944

(h) Son Stuart Lee Emerson 1931-1936

(v) Laude D. Green 1884 *OES

(v) John R. Green 1886 ~~XG~~ 1966

(v) Carl B. Dorgan Sr. 1876-1958

(v) Mary Dorgan 1881-1948

(small v) Joanna Faye Cunningham Jan 25- May 13-1949

(v, pict) Phillis Giacobetti 1883-1952

(v, pict) Rinaldo Giacobetti 1878-1949

(v) Anna Leona Hazlewood 1900 ----

(v) D. Chester Hazlewood 1886-1949

(dbl h) Lockett George L. 1893 G 1961 Wilma Ferne 1892 *OES 19--

Teney

(h) Iris T. Estes Apr 28 1911 July 11 1969 (by above)

(h) Hattie R. 1869-1922 (Teney)

(h) John H. 1863-1943 "

(v) Viola McGuire 1875 *OES 1956

(v) David McGuire 1884 ~~XG~~ 1968

(v) Ellen Carey Banzet 1891-1956

(h) Lillian Oct 20 1884 Apr 5 1962 (Glades)

(h) Joseph Aug 26 1882 Aug 26 1922 "

Glades

(dbl h) Speck John F. 1856-1929 FLT Emma 1863-1948

(h) Fannie B. Kniveton 1909-1971

Kohler Mother Nancy 1875-1950 Father Frank 1873-1966

(dbl h) Yarcho William H. 1852-1939 Addie B. 1859-1935

Almon Foster Yarcho 1886-1936

(dbl h) Umphenour Forrest C. 1892-1959 Clara J. 1897-1945

(h) Roland Raymond 1908-1947 World War II vet. (Wilson)^{by}

(h) Thelma O. Barnes 1904-1947

Wilson

(h) Henry 1877-1960 (Wilson)

(h) Sarah T. 1889-19-- "

(h) Mother L. Grace Mitchell Mar 20 1869 Feb 7 1946

(h) Father Thomas L. 1883-1947 (Cunningham)

(h) Mother Elva U. 1885-1935 "

Cunningham

(h) Strait Freida Cunningham 1910-1965

Row 16 from W, S to N: (Sect. V)

(h) Maude Y. Wilson 1884-1967

(h) Father John H. Korb 1882-1937

Korb

(h) Mother Lizzie E. Korb 1873-1937

(dbl h) Dickerson James A. 1876-1943 Elsie May 1884-1968

(h) Jan Ferree Roscoe daughter of Harry L. & Rachel C. July 17-23 1937

(dbl h) Fraise Frank X. 1898-1967 Vera L. 1898-1944

" Tindel William E. 1890-1936 Nellie M. 1894---- Married Sept 12 1912

(h) Suzanne Johnson Aug 19 1949 Sept 26 1950

(govt h) Clifford Johnson Kansas Pfc US Army World War II Feb 18 1920 March 25 1973

(pict) Matilda Spaiser 1885-1925 Frank 1874-1955

(dbl h) Hoffman George William D.D.S. 1885-1963 May Anne 1888 DAR 1955

Strong Annie G. 1946-

(h) Elizabeth Hertel Sept 15 1892 Feb 5 1966

(h) Rose Agnes Apr 3 1892 Mar 18 1955 (Hertel)

Hertel

(h) George W. June 1 1892 May 6 1972 (Hertel)

(v) Maud E. Edge 1892-1972

(v) George W. Edge 1892-1969

(v) Alida Lessen 1889-1968

(v) Camile Lessen 1885-1958

- (v) Charles Ray Montgomery 1891-1953
- (v) Orville A. Runkle 1907-1952 ~~XG~~
- (h) Lee H. Guinn Nov 12 1878 July 16 1934
- (h) Mary Katherine Guinn Jan 27 1878 Dec 24 1971

Guinn

- (dbl h) Cunningham William M. 1876-1947 Clare M. 1880-1951
- (h) W. R. Allen 1879-1936
- (h) Josephine Kisse~~e~~ 1906-1953
- (h) Harold E. Winger 1905-1952
- (dbl h) Welcome Father James A. 1868-1941 ~~XG~~ Mother Elizabeth K. 1868-1960 *OES
- (v) Frank Shy Apr 18 1880 Aug 1 1952
- (v) Emma G. Shy Aug 22 1883 Dec 21 1963
- (v) James G. Duff 1887-1949
- (v) Arthur H. Lyon 1887-1957
- (v) Adelle M. Lyon 1885-1951 (OOBS?)
- (v) Dr. R. M. Markham 1862-1950
- (v) Sarah Markham 1878-1959
- (h) Cliff Swan Jan 12 1944
- (h) Mother Maggie T. Russell 1873-1924
- (h) Jule E. Maskrod 1863-1954
- (dbl h) Stokes Father James M. 1855-1943 Frances S. 1861-1943

Stokes

- (h) Hannah Stokes Perdue 1879-1971
- (h) Mother Mary Doss 1846-1936

Row 17 from W, N to S: (Sect. V)

- (h) James G. 1880-1920 (Stokes)

Rush Floyd Harold M. D. Apr 27 1894 May 4 1963 Isabelle Patterson Oct 22 1893
Nov 9 1967

- (h) W. F. Theobald 1874-1941

Cravens

- (h) Charles R. 1854-1922 (Cravens)
- (h) Lucy Theobald 1881-1948

- (v) Mary C. Troxel 1899-1975
- (v) William H. Troxel 1891-1952
- (v) Barney Farabi 1907-1952
- (h) Myrtle Elva Rodda 1888 *OES 1958
- (h) John T. Rodda 1873 ~~XG~~ 1923
- (v) Lena Kneebone 1908 *OES 1950
- (v) Sarah Kneebone 1879 " 1953
- (v) James Kneebone 1881-1961

(m.m.m.)

- (h) Susie M. Kyle Mar 19 1872 May 22 1957
- (h) William M. Kyle Nov 6 1866 Dec 9 1934
- (v) Hazel C. Lontkowsky 1902-1951
- (v) A. Crystal Richardson 1891-1964
- (v) G. R. Richardson 1888 ~~VG~~ 1966
- (h) Lillian L. Starr 1909-1965
- (v) Clara Porphir 1881-1972
- (v) John Porphir 1877-1955
- (v) Lloyd F. Daugherty 1900-1955

Stephens

- (h) John Hughes Mar 21 1872 July 18 1934
- (h) Hattie L. Hudson 1892 *OES 1968
- (h) Edward I. Hudson 1888 ~~VG~~ 1965

Hudson

- (h) Daughter Norma June Hudson 1920-1939
- (h) Phyllis Forsberg Smeltzer 1920-1937
- (h) Father Clyde C. Sept 21 1903 Sept 7 1960 (Strickland)
- (h) Mother M. Marie Aug 29 1905 Sept 7 1960 "

Strickland

- (h) Brother Clyde E. July 7 1929 Sept 7 1960
- (dbl h) Drury Father Frederick 1879-1954 Mother Arvilla 1879-1967
- (h) Homer D. Boulware 1879-1956

Boulware

- (h) Mary J. Boulware 1893-1935
- (h) Ruth D. Boulware 1891-1950
- (h) Dale George 1895-1945 (Higgins)

Higgins

- (h) Ruth Olive 1898-1953 (Higgins)
- (v) A. G. Irwin May 9 1888 FLT Jan 13 1968
- (v) Maudella K. Irwin Jan 21 1970
- (h) Mother Jennie B. Hinman 1859-1950
- (h) Benjamin B. Hinman D.D. 1883-1966
- (h) Mary H. Hinman 1882-1968
- (bronze govt h) Marion B. McLeod Kansas Nurse Army Nurse Corps World War I
June 21 1881 Nov 3 1954

Row 18 from W, S to N: (Sect. V)

Cole

- (h) Winifred M. (Cole)
- (h) Thomas F. "
- (h) Mother Marie Laret 1865-1946

Laret

- (h) Father Jules Laret 1863-1934
- (dbl h) Clark Grace May Dec 23 1881 Dec 11 1945 At rest Harry N. Dec 5 1880
Sept 22 1961.

- (h) Clarence E. Clark 1904-1967
- (h) Father Patrick "Mike" Costello Aug 26 1873 Jan 3 1937

Gish Dr. George J. P. 1876-1961 Jessie Viola 1880-1959

- (v) Schuyler M. Watts
- (cut stone v.) Mother Marie W. Watts 1884-1934
- (h) Baby Craig Jan 5 1937 (Watts)
- (v) Lizzie W. Lansdowne 1887-1967
- (v) Charles W. Lansdowne 1886-1955
- (v) Charles Troutman Jr. 1926-1954
- (v) Arthur Dee McMurry 1893-1965
- (v) Ethel L. McMurry 1900-1953
- (v) William E. Harrison 1870-1932

- (v) Mary C. Harrison 1875-1958
- (v) Anna Mary Kemper 1886-1956
- (v) Edward W. Fowler 1875-1960
- (v) Lena J. Fowler 1882-1951
- (v) John R. Snodgrass 1871 ~~V~~ 1950
- (v) Annabelle C. Snodgrass 1879-1968 OES
- (h) Dau Maggie Rodda 1884-1888
- (h) father Thomas J. Rodda 1845-1909
- (h) Mother Mary Lloyd Rodda 1852-1929
- (h) Daughter Mame J. Rodda 1877-1941
- (h) Anne 1881-1963 (Dellinger)
- (h) Oris Polk 1877-1957 "

Dellinger

- (h) Forest A. 1882-1921 "
- (h) Infant Daughter of Mr. and Mrs. I. L. Kent November 11 1949

Row 19 from W, N to S: (Sect. V)

- (v) Harry N. Ward Jr. 1908-1957
- (v) Hallie Gay Kyrias 1889-1951
- (v) Stephen George Kyrias 1890-1959
- (v) Lillie A. Brown 1883-1965
- (v) Obied G. Brown 1880-1969
- (h) Stephen S. Geatches 1864-1932
- (cut stone v) Geatches Alice Craig 1914-1923 Elizabeth Ann 1868-1920
- (h) Besse 1891-1924 (Geatches?)
- (v) Father Cecil E. Wolfe June 10 1894 Dec 6 1952
- (cut stone v) Wolfe Lillian M. 1871-1969 William G. 1869-1952

Helman

- (h) Daughter Cora H. Helman Dec 17 1884 July 2 1964
- (h) Mother Mary S. Helman Feb 4 1858 Mar 19 1938
- (h) Father J. T. Helman Jan 4 1858 June 5 1942
- (h) Edward M. 1866-1951
- (h) Carrie M. 1866-1932

King

- (h) Callie K. 1890-1961 (King)
- (v) William J. Scott 1892-1968
- (v) William A. Scott 1925-1964
- (v, no name)
- (v, pict.) Marie Coillot 1907-1964

Hall

- (v) Leslie L. Hall 1885-1968 (bronze: ~~FG~~ FLT)
- (v) Pearl I. Hall 1888-1967
- (v) Bessie E. Hall 1892-1956
- (v) Clarence E. Hall 1890-1974
- Story Casper B. 1886 ~~FG~~ 1950 Julie M. 1895-19--
- (h) Anton Longo 1884-1953
- (h) Bertha Longo 1888-1958
- (h) Glen D. 1881-1934 (Taber)
- (h) Father Frank E. 1857-1935 (Taber)

Taber

- (h) Mother Amanda Lillian 1859-1941 (Taber)
- (h) B. Zoe 1888-1937 (Taber)
- (h) F. LaBurn 1886-1960 (Taber)

Holzer

- (h) Father Hiram A. Holzer 1876 ~~FG~~ 1949
- (h) Daughter Thelma Holzer Sher 1902-1933
- (h) Bessie M. Holzer 1881-1961

Karbe

- (h) Arthur W. 1870-1941
- (h) Florence E. 1875-1948

Row 20 from W, S to N: (Sect. V)

- (dbl h) Bee Floyd 1891-1948 Eva I. 1892-19--
- (h) Father Charles H. Howe 1875-1957
- (h) Mother Selma E. Howe 1883-1936

Gaston

- (h) Tony Gaston Oct 16 1895 Feb 4 1943
- (h) Mother Lida Roach Matthews Mar 8 1892 Mar 3 1939

Yates

- (h) Mother Elizabeth Jan 15 1868 Sept 28 1948 (Yates)
- (h) Father James Anderson Oct 24 1865 ~~XG~~ Nov 12 1933 "

Henry

- (h) Mother Vesta Page Henry 1899-1947

Clark

- (h) Clara Ruth 1919---- (Clark)
- (h) Roe E. 1885-1931 "
- (h) M. Edna 1895-19-- "
- (h) Byron M. Henderson 1913-1932
- (v) Herbert E. Rule 1893 ~~XG~~ 1963
- (h) Eva Stephens 1887-1946
- (h) Elmer H. Sims 1901-1943
- (h) Mother Matilda Sims 1859-1950
- (h) George T. Sims 1852-1940
- (h) Myrtle M. McCann 1878-1938
- (h) Tina R. Tonner 1896-1931
- (h) Walter Clyde Sims 1895-1935
- (v) Carl Boyd Henderson 1902-1957
- (v) Susan Alva Henderson 1902-1960
- (v) Theo Demued Saar Sr. 1894 ~~XG~~ 1957

Wendlandt Father 1862-1936 Mother 1865-1957

- (h) Stancil W. Lontkowsky 1883-1935
- (h) Dot Lontkowsky 1885-1929
- (top) Long (e) FLT Thomas L. 1867-1922 (w)Lontkowsky
- (h) Catherine Long 1839-1932
- (h) Hugh A. 1883-1956 (McGuire)
- (h) Alexander C. 1847-1922 "

McGuire

(h) Sarah J. 1847-1930 (McGuire)

(h) Daisy L. 1888-1972 "

Row 21 from W, N to S: (Sect.V)

(h) Ella J. Sackett 1860-1924

(h) Norman A. Sackett 1859-1921

Shepardson

(h) Edwin A. 1865-1920 (Shepardson)

(h) Ralph E. 1897-1921 "

(h) J. Fred Hodge 1902-1962

Magie-True

(h) Nell True 1882-1964

(h) E. R. True 1883-1920

(h) Frances Magie 1860-1932

(h) Alfred A. Magie 1856-1940

(dbl h) Gudgen Benjamin O. 1877-1957 Birdie 1880-1968

(h) Blanche Buckley - Guilbert 1903-1975

(br govt h) Samuel S. Buckley Sgt Co E 26th Engrs Enlisted Nov 30 1917
Discharged June 12 1919 born July 7 1892 died Aug 4 1948

(v) Mary K. Kahle 1892 (R) 1959

(v) (pict.) Hattie Walters 1891-1958

(v) Wm. Ross Walters 1886 1959

(h) Byrd Thornburg 1862-1933

(h) John Dowd 1865-1930

(h) Doctor George B. McClellan 1864-1934

(dbl h) LeVeque Alex 1884 ---- Olevia 1893-1930

(h) Lawrence T. Underwood 1899 1955

(h) Emilia M. Williams 1896-1959

(br dbl h) LeVeque Corine H. ---- Eloi J. 1894-1960

(cut stone v) Theis Daughter Cecelia M. 1907-1951 Mother Barbara J. 1887-1951

(h) Father Charles O. Theis 1886 1963

(v) W. Vernon Whitmore 1901-1963

(v) Elnora F. Janeski 1910----

(v) William C. Janeski 1903-1975

(spaces)

Row 22 from W, S to N: (Sect. V)

(h) Melvin Warren Tomlinson 1871-1948

(h) Emma Rebecca Tomlinson 1875-1943

Huff

(h) Mabel T. Huff 1894-1972

(h) Rebecca Lucille Huff 1925-1942

(h) Howard Earl 1888-1936 (Marchbanks---next row E)

(h) Harry L. Stelle M.D. 1872-1952

(h) Katharine S. Stelle 1880-1952

Plumb-Stelle

(h) Elizabeth Plumb 1869-1941

(h) Walter T. Plumb 1868-1951

Hull

(h) Lewis 1855-1940

(h) Kate E. 1858-1934

Wheeler Archie O. 1883-1955 Fannie A. 1885-1953

McCool

(h) Mamo Iva Douglas 1860 1924 (by McCool)

(h) Bennie 1881-1923 "

(h) Sylvanus Blackett 1875-1939 "

Burch

(h) Leslie P. Burch 1891-1955

Blair

(h) Susan Rosalie 1943-1968 (Blair)

(h) Arthur Lanyon 1919-1958 (by Blair)

(h) William L. "Gus" 1926 ~~X~~ 1963 (Blair)

(dbl h) Underwood William T. 1876-1959 Salina 1874-1952

Underwood

(h) Mother Fanny 1887-1922 (Underwood)

(h) Dad Joe S. 1886-1964 "

(v) Marguerite W. Seymour 1905-1969

(v) Max Griglione 1894-1974

(h) Beloved husband Elliot A. Mangrum 1893-1974

Mangrum

(h) S. Elizabeth 1853-1932

(h) Libby Ann Yarbrough 1-9-1926 1-9-1926

(v) Edward E. Frazier 1875-1937

(v) Myrtle E. Frazier 1880-1936

(v) Willard D. Frazier 1901-1931

(h) Charles L. 1890-1950 (who?)

(h) Ora 1881-1952 "

(h) Guy O. Fritz 1877-1944

(h) James C. 1882-1936 (Fritz)

(h) Nancy J. 1861-1945 "

(h) Mother Minnie A. Oakson 1895 *OES 1933

Richmond

(h) Jessie E. Richmond 1886-1922

(h) Oscar M. Richmond 1882-1956

(h) John A. Richmond 1889-1962

(h) Edith E. 1861-1945 (Alexander)

(h) Henry 1855-1924 "

Alexander

(h) Gertrude M. Ferguson 1883-1955

(curves to NW here:)

(h) Edward W. 1896-1940 (Patterson)

(h) William L. 1856-1919 "

(h) Ida White 1862-1926 (by Patterson)

Row 23 from W, N to S: (Sect. V)

(dbl h) Packard Father James G. 1880-1953 Mother Elsie E. 1895-19--

(h) Theodore Nelson Packard 1920

(h) Max R. 1893-1918 (Fritz)

(h) Ida Mae 1862-1925 "

Fritz

(h) Wm. A. Fritz 1845-1894

(h) Trixie G. 1888-1906 (Fritz)

(h) Clyde H. 1885-1904 "

(m.m.m.) Iva Pollock 1888-1954 Brenner Mortuary

Daly

(h) Father Willard H. 1853-1920

(v) Mother Alice C. 1858-1932 (Daly?)

(h) Ida Maude Mills 1876-1957

(dbl h) Mangrum Ronald E. 1881-1962 Hazel E. 1889-1961

(v) Mattie Hawley 1866-1944

Seymour

(v) Helen S. Clayton 1894-1950

(v) William E. Seymour 1862-1931

(v) Nona A. Seymour 1872-1962

(h) Mabel 1872-1944 (Adcock)

Adcock

(h) Henry G. Mellen 1889-1952 (by Adcock)

(dbl h) Matthews William H. 1887-1970 Annetta K. 1894-1972

(h) Charles W. Matthews 1896-1963

Devoss

(h) Lucy Devoss 1892 * 1972

(h) Frank Devoss 1885  1956

(h) Fred A. Thomas 1880-1954

(h) Rose M. Thomas 1882-1937

Thomas

(h) Mother Ellen Thomas 1856-1946

(h) Father C. P. Thomas 1857-1931

(v) Mother Bessie G. Moynihan 1884-1932

(br govt h) Harry L. Skinner Kansas 2 Lieut 397 Inf. World War II
April 19 1945 May 20 1923

(h) Eugene H. Skinner 1892-1975

Vehlow

(h) Albert W. 1868-1933

Johnson Fred R. 1880-1937 Sarah A. 1881-1958

(h) Jewel L. Johnston 1904-1966

Marchbanks

Row 24 from W, S to N: (Sect. V)

Gibson

(h) Charline E. Gibson 1915-1915

(h) Edith L. Gibson 1880-1969

(h) Dr. Charles M., M.D. 1879-1942

(h) Drury D. 1857-1937 (who?)

(h) Zelma 1859-1915 "

(h) Ethel 1887-1940 "

(h) Inga Messersmith 1866-1939 (this and next stone match 3 preceding)

(h) Ira Messersmith 1870-1950

(copied by Wm. Cuthbertson, Sept. 11, 1975)

(h) Mother Frieda S. Horton 1896 *OES 19--

(h) Father Leo D. Horton 1892 ~~✓G~~ 1967

(v) D. Lloyd Hanes 1896 ~~✓G~~ 1970

(v) Ella Mae Hanes 1900 *OES 1965

Horton-Schiefelbein

(h) Daughter Faye S. Schiefelbein

(h) Mother Lucy M. Schiefelbein 1874 *OES 1964

(h) Father Adolph W. Schiefelbein 1860 ~~✓G~~ 1953

(h) Frederick B. Glick 1907 ~~✓G~~ 1971

(h) May Gale (Gradinger? to E)

McFarland Claude O. 1884-19-- Bessie T. 1885-1931

(h) Father James L. Green 1873-1966

(h) Mother Dency J. Green 1881-1953

Calhoun Earl 1892-1961

(h) Gladys H. Calhoun Dec 25 1893 July 1 1971

(h) Mom Mae E. Stephenson 1886-1966

(h) Dad L. Clayton Stephenson 1885-1949 (b. may be 1865--or cut over)

Lapworth (H's in row to E)

(govt h) Edwin B. Hughes Missouri Pvt 20 Btry Field Arty April 4 1882 July 31 1949

(h) Vera G. Hughes 1921-1924

Row 25 from W, N to S: (Sect. V)

(h) Mother Carrie M. 1872-1933 (Lapworth)

(h) Father William J. 1865-1940 "

(h) Royal H. 1891-1918 "

(dbl h) Hetzel Mother Jennie May 1878-1945 Son Harold K. 1915-1919

(dbl h) Andrew M. Hannah 1884-1948 Estella T. Hannah 1879-1956

Hannah

(dbl h) Mother Jeanie Hannah 1859-1940 Father James Hannah 1857-1938

(h) Jane Hannah Smith 1917-1969

(h) Marie E. Small 1877-1953

(cut stone v) Pryor Thomas B. 1865-1932 Kabel E. 1871-1936

(dbl h) Barcus Roy H. 1894-19-- Irene 1896-1971

" McCann Sam 1877-1946 Hattie 1879-1961

" Straw Louella 1871-1945 Charles 1869-1949

(v) husband Ernest H. Fikes Sept 8 1889 Dec 9 1969

(v) wife Hulda M. Fikes June 17 1890 Mar 9 1964

Besse

(h) Lavon 1908---- (Besse)

(h) Ethel 1886 -1953 "

(dbl h) Stroud Carl D. 1890 B. Mae 1889-1959 (DAR stake)

Gradinger

(h) Blanche 1882-1975 (Gradinger)

(h) Emil 1860-1946 "

(h) Mina Blanch 1905-1906 "

Glick

(h) Ethelyn M. Glick 1876 *OES 1949

(h) John Frederick Glick 1868 1939

(h) John William Glick 1905-1955

Hanes Father Lewis E. 1869-1946 Mother Martha Ann 1872-1938

Pilkington Christina 1873-1946 John W. 1873-1941

(dbl h) Russell Pete 1901-1970 Vera A. 1907----

(h) Mary McDonald Weaver 1846-1931

(h) Tant McDonald 1883-1931

{w} McDonald
{e} Johnston

(h) Lelia McDonald 1883-1953

(v) Clifford M. Hall 1900-1966

Row 26 from W, S to N: (Sect. V)

(cut stone v) McDonald James Newland 1859-1947 Jennie Coman 1862-1925

(h) Pete F. Cordray 1881-1961

(h) Nell Lois J. Cordray 1880-1959

(h) Cleo Johnston Bates 1888-1972

(h) M. F. Johnston 1901-1953

(h) Mary Johnston 1856-1929

(h) Peter 1863-1929 (Russell?)

(h) Margaret 1870-1955 "

Russell Jean Fairley R. Colvin 1889-1966

(h) Everette J. Colvin 1880-1936

(h) Harlow W. Bollinger 1895-1923 Sergt. Co. D. 130 Field Artillery 35 Div.

(h) Edna Loella 1894-1925 (Bollinger)

Bollinger

(h) Mother Julia B. Bollinger July 24 1876 Aug 9 1962

(h) Father R. M. Bollinger Feb 16 1872 Apr 15 1937

Batten

(h) John Wesley 1901-1962 (Batten)

(h) Father Joseph 1858-1952 "

(h) Mother Julia 1862-1937 "

(v) Ernest H. Batten 1889-1935

(h) Walter J. Batten 1885-1957

Wilson

(h) Fred 1885-1950 (Wilson)

(h) Mabel K. 1889-1949 "

(h) Mary Pauline June 26 1892 Feb 7 1946 (Gardner)

Gardner

(h) Frank Herbert Mar 12 1889 Dec 7 1968 "

Opie

- (h) Father John Howard 1877-1950
- (h) Mother Emma Gertrude 1877-1962
- (h) Anna Lemaster 1859-1925
- (h) John R. Hawley 1879-1922
- (h) O. T. Minter 1889-1938
- (h) James K. Tope GAR 1843-1920
- (h) Emma Tope 1854-1919

Tope

- (h) Grace Tope 1882-1952
- (h) Oscar E. Waggoner 1846-1922
- (h) Helen J. Waggoner 1849-1930
- (bronze govt h) Edward Wilson Kansas Sgt Btry C 130 Field Arty World War I
Oct 8 1894 Nov 7 1964
- (h) Ruth Riegel 1882-1920
- (h) Ruth E. 1891-1919 (Brooks)

Brooks

- (h) Edwin 1858-1917 "
- (h) Ann Mary Brooks 1862-1927
- (govt h) Andrew M. Brooks Pvt Co L 69 Infantry World War I Dec 24 1895 Dec 26 1968

Bennett

- (h) Dr. W. O. 1860-1917 (Bennett)
- (h) Ella H. 1877-1946 "

Stewart

- (h) Joseph Thomas Stewart Aug 18 1872 Oct 20 1940
- (h) Ruth Elliot Stewart Feb 18 1868 June 1 1963
- (curves to NW)
- (h) Father Henry E. 1863-1934 (Brinkman)

Brinkman

- (h) Mother Minnie L. 1875-1916 "
- (h) Lottie E. Cheatham 1883-1971
- (e) Fletcher
- (w) Cheatham

- (h) Archie T. 1876-1918 (by Fletcher-Cheatham stone)
- (h) Arthur J. Fletcher 1881-1943
- (h) Corresta Fletcher 1882-1967
- (h) William P. Henderlider 1851-1927
- (h) Jennie Henderlider 1853-1933 (others in next row E)
- (h) Mary Caffey wife of L. H. Kidder 1860-1930
- (h) Floy Bea wife of Lee R. Mays 1893-1968
- (h) Irwin Page 1903-1929
- (h) Mona Page Harley 1903-1949
- (very large stone, no dates; name on both sides:) Ebenezer Finley Porter
(See hdsts in row to E)
- (h) Robert P. Nevin 1861-1942

Nevin

- (h) Elizabeth Nevin 1865-1928
- (dbl h) Lanyon Searle H. 1891-1949 Alice D. 1894-1971
- (4 pillars with roof, urn beneath) Lanyon
- (h) Rowena E. Lanyon Mangold 1894-1970°

Peed

- (h) Lulu May 1875-1918 (Peed)
- (h) Charles Johnson 1875-1922
- (h) Mother Mary M. Barrett 1844-1921
- (h) Dorothy M. Rucker June 16 1931 July 23 1972
- (h) Judy Tolliver Jan 4 1951 Mar 5 1952
- (e) Osburn
- (w) Osburn-Sailors
- (h) Mother Ancie B. 1876-1963
- (h) Lee Sailors 1899-1918 Co C. 18 Inf. A.E.F.
- (h) Verle Cleo 1906-1923

Burns

- (h) Archie Burns 1836-1921
- (h) Mary Belle Burns 1846-1928

Long

- (h) Fred O. 1865-1922 (Long)
- (h) Amanda 1870-1964 "

(h) Mother Ava 1870-1922 (who?)

(h) Jack G. 1905-1950 (Cherry)

Cherry

(h) Robert F. 1876-1969 (Cherry)

(h) Bessie G. 1881-1952 "

(dbl h) Abbott Thomas Emma

Tellaro Michael E. 1892-1951

Row 27 from W, N to S: (Sect. V, near the N end)

Meyers John A. 1881-1947 Lucile B. 1881-1961

(h) Susie F. Gorrell 1883-1960

(h) Edward V. Gorrell 1878-1960

Gorrell-Darby

(bronze govt h) John F. Darby III 2nd Lt Co. C 39 Inf 9 Inf Div Vietnam
BSM & OLC-PH Dec 27 1944 Jan 31 1969

(h) Mary E. Williams May 31 1913 Oct 22 1973

King

(h) Edwina Moore King 1899 * 1960

(dbl h) Glen W. Ferguson 1889-1920 Elizabeth E. Ferguson 1896-1920

Shaw Woodmen of the World Memorial Chas. I. Shaw Born Aug 23 1872 Died Jan 2 1915

(h) Ellen Grace Shaw 1910-1918

(h) Flora Merithew 1859-1930

(h) Anna M. 1866-1948 (Lanyon in row to W)

(h) Alvin H. 1863-1920 "

(h) Raymond B. 1890-1929 "

(h) Frank L. 1896-1951 "

(h) Elsie Banta Porter 1892-1931

(h) Anna I. Porter 1860-1946

(h) E. F. P. (see large stone for Ebenezer Finley Porter in row to W)

(h) Harold B. Porter 1891 -1962

Page

(h) Lottie C. 1880-1918 (Page)

(h) Joe A. Page 1872-1950

(h) Bettie Page 1840-1932

(h) Josephine L. Ratt 1898-1955

Caffey

(h) Laura J. wife of Thomas W. Caffey 1864-1947

(h) Marguerite wife of Rudy R. Schirk 1900-1926 (by Caffey)

(h) Ruby M. 1888-1918 "

(h) Thomas Watts Caffey 1862-1927

Henderlider

(h) Ellen C. Henderlider 1906-19--

(h) Kenneth Van Henderlider 1903-1966

(h) Harriet M. Henderlider 1877-1973

(h) Clair G. 1877-1918 (Henderlider)

(h) Maie M. wife of Joe 1874-1959 (Waskey)

(h) Mother 1842-1924

(h) Deane Waskey b: 20:1905 9:30:1965 dau of Joe & Maie Waskey

(h) T. P. 1847-1922 (Waskey)

Waskey

(h) Joe A. 1876-1951 "

(h) Carl O. 1875-1918 "

(dbl h) Brewer Arthur G. 1870-1940 Artie M. 1874-1966 Where the gates swing outward never.

(h) Barbara E. 1854-1919 (Brinkman?)

(h) Charles A. 1849-1922 "

Owensby

(h) Myrtle B. 1885-1916 (Owensby)

Hayden

(h) Floyd 1895-1918 Co. L. 70 Inf. (Hayden)

(h) G. Etta 1875-1948 "

(h) George W. 1869-1945 "

(v) Claud W. Hayden 1899-1966

(v) Flossie M. Hayden 1907 (R) ----

(govt h) Charles R. Dubois Missouri Captain Corps of Engrs. July 7 1886 Feb 22 1942

Summers

- (h) Frances Marian 1876-1954 (Summers)
- (h) Virginius E. 1870-1940 (")
- (h) Lorene 1896-1917 (")

Nesch

- (h) Margary A. 1875-1937 (Nesch)
- (h) Henry R. 1874-1916 "
- (h) Ina P. 1900-1955 "
- (h) Harry W. 1901-1958 "
- (h) Mother Louise K. Woodbury 1867-1934
- (h) Corinne M. Coulter 1903-1932
- (h) Beirne R. Coulter 1903-1935

Coulter

- (dbl h) ^{coulter} Father Edwin E. 1873 1939 Mother Nettie F. 1879 *OES 1953
- (h) Rosalie Leveque 1861-1950
- (h) Thomas Leveque 1861-1933

Stephenson

- (h) L. J. 1860 1919 (Stephenson)
- (h) Helen Schoch
- (h) David F. Schoch 1866-1930
- (h) Elizabeth Davison 1835-1923
- (v) Wilbert R. McCormick 1877-1957 (copied by Wm. Cuthbertson, Sept. 14, 1975)
- (v) Sarah C. McCormick 1843-1935
- (v) Adam H. McCormick 1844-1931 Co. D 57 Pa. Vol. Inf.
- (h) C.M Davidson 1849-1919

Singer

- (h) Nettie Amelia July 23 1864 Oct 5 1921 (Gardner)
- (dbl h) Towery Doratha B. William R. Trace W.

Roberts

- (h) Father John G. Roberts Oct 4 1900 Aug 28 1974
- (h) Mother Margaret A. Roberts July 3 1905 -----
- (h) Son Donald William Roberts July 10 1930 Sep. 29 1940

(e) Russell-Kerley
 (w) Russell

- (h) Elizabeth W. Kerley 1883-1937
- (h) Our Doll Baby Diana Russell 6 mo. 1937
- (h) Elizabeth Russell 1886-1964 *
- (h) George Russell 1880-1938

Russell

(h) William Russell 1892-1952
Row 28 from W, S to N: (Sect. V)

Dowis

- (h) James Franklin Dowis Jr. 1882-1938
- (h) Edith Blanche Dowis 1884-1951 *OES

Wilson

- (h) Mary A. 1875-1946 (Wilson)
- (h) Hugh C. 1883-1928 "
- (h) Bonnie A. 1891-1928 "
- (h) Father George Moore 1885-1956
- (h) Mother Blanche I. Moore 1887-1970
- (dbl h) Martin Father Nathaniel 1860-1940 Mother Eliza Ann 1858-1937
- (dbl h) Father Chas. Wesley 1868-1961 Mother Dicy Jane 1870-1932

Martin-Kent

(h) Hazel Z. Martin-Kent 1891-1924

Murphy (no names, but fancy stone with flowers and cross, and statue about 5' tall
 on pedestal at front) (hdsts. in row to E)

Bevins

- (h) Mother Susan E. 1850-1937 (Bevins)
- (h) Father Wm. J. 1848-1922 "
- (h) Myrtle 1884-1888 "
- (h) Josephine Whiteside 1881-1964 (by Bevins)
- (dbl h) Woodbury Frances M. 1900-1974 Forrest G. 1899-1944 Am. Leg.
- (govt h) Lester L. Woodbury Kansas Pvt 120 Engrs. January 12 1897 April 18 1938
- (h) Dearly Beloved Addie E. Woodbury Jan 25 1897 Mar 4 1969

(h) Ora Yenawine 1872-1955 (could be Maxwell--to E?)

(h) Albert E. 1867-1953 "

James

(h) Father Silas L. 1887-1943 (G) (James)

(h) Mother Rosa E. 1887-1923 "

(h) George Bell Shafer 1912-1913

(dbl h) Kettler Father William 1849-1929 Mother Amanda P. 1851-1945

(h) Marilyn K. Bell wife of Charles H. Bell 1933-1974

(h) Cleo D. Bell, M.D. 1903-1949

(h) Ruth Stamm Leseney 1902-1975

(dbl h) Copple Fred S. 1873-1941 Olive 1874-1963

(h) U. Ralston 1867-1938

(h) Bertha Ralston 1871-1941

(h) Father Emiglio Pazzi 1865-1947

(h) Mother Clara Pazzi 1874-1930

(h) son Edward Pazzie 1903-1962

(h) wife Mary Herrmann, 1882-1949

(h) daughter Ellen Stanton 1901-1931

(h) Father Samuel Stanton 1852-1913

(h) Mother Emma Stanton 1860-1930

Edward J. Heckler 1864-1948

(h) Father Sherd Barcus 1865-1931

(h) Mother Ella Barcus 1869-1954

(triple h) Suppe Father Fred 1887-1960 Mother Lenore 1887-1940 daughter Wynona 1907-1931

Nesch

(h) John Jacob May 11 1881 Apr 25 1967 (Nesch)

(h) Alice Pearl Apr 30 1881 Nov 22 1951 "

(h) Anna R. Ferguson Mar 6 1868 July 15 1954

(h) Minnie E. Ellis May 28 1876 Nov 5 1949

(e) Ellis

(w) Ellis 1881 Vernia Ralston wife of P. T. Ellis 1929

(n) Dedicated to the memory of one who gave the last full measure in service to others. United Presbyterian church faith.

(s)"Keep yourselves in the love of God, looking for the mercy of our Lord Jesus Christ unto eternal life."

(h) Paris "Tim" Ellis June 17 1878 (G) Aug 26 1937

(dbl h) Robert L. 1864-1941 Almire C. 1861-1944 Where the gates swing outward never.
Pigg

Pigg

(h) Wm. Earl Pigg 1888-1966

(h) Nellie Pigg 1890-1923

(h) Harley E. Ferguson 1921-1926

(h) Marie M. Ferguson 1897-1950

(h) Lilian Waite Beasley 1887-1964

(h) William A. Beasley 1881-1940

Beasley

(h) Karel B. Carman 1883-1961

(h) Sarah E. wife of W. G. Beasley 1856-1921

(h) Father William G. Beasley 1849-1932

Iloff

(h) Daniel A. Iloff 1855-1928

(h) Ida R. Iloff 1856-1926

(h) Lawrence Iloff 1910-1973

(v) E. B. Hoyt Sept 20 1843 Feb 18 1931

(v) Melissa wife of E. B. Hoyt 1846-1939

(h) David L. Dunn 1881-1935

Evans Jack S. 1879-1940 Effie M. 1889-1961 Thy will be done.

(h) Viola Thompson 1890-1940

Chandler

(h) John (Chandler)

(h) Jane (Chandler)

(dbl h) Bitner Frank A. 1878-1955 Laura M. 1879-1966

Bitner

(h) Arthur Scott Bitner 1904-1967

Newman

(h) Carl S. M.D. Oct 15 1890 July 2 1974

(m.m.m.) Chris Allen Barnett 1956-1975

Row 29 from W, N to S: (last row to E in this Sect. V)

DeGasperi Ernest 1912-1974 Lucille 1913----

(govt h) David A. German Kansas Lieut USNR World War II Aug 8 1910 Dec 1 1968

(dbl h) Kalle Albert E. 1883-1955 Maud F. 1889----

Dawson Clark 1942-1949

(govt h) Pierce William Errebo Pvt Co. C 22 Regt. Kan. Inf. Spanish American War
Nov 14 1876 May 26-1956

(h) Winifred H. Iliff 1883-1943

(h) Ethel A. Iliff 1886-1959

(h) Melvin F. Iliff 1887-1966

(h) Ethel Iliff 1890-1968

(h) Robert J. Nichols 1887-1928

(h) Rudolph Schroadter 1865-1941

(h) Amelia Schroadter 1862-1942

(dbl h) Ferguson Mother Amelia A. 1867-1955 Father Elmer B. 1864-1927

(h) Mawson Robert H. 1909-1947

(dbl h) Mawson Thomas 1876-1960 Nancy Emily 1882-1937

Spafford Linn A. 1878-1952 Mabel R. 1881-1954

(h) Mabel (Spafford)

(h) Linn "

(dbl h) James Father Walter W. 1896 (G) 1963 Mother Edith E. 1900 *OES 1944

(h) Mother Rebecca R. James 1895 *OES 1953

(dbl h) Luke Edward "Ted" 1882-1969 Maggie A. 1893-19--

" Poulain Jean B. 1873-1950 Josephine 1878-1931

" Blakesley Harry A. 1870-1930 Laura K. 1872-1965

(h) John Vanwinkle 1869-1924

(h) Nettie B. Oct 31 1878 July 23 1960

Stamm

(h) Otto Louis June 16 1874 Oct 28 1951

(h) Hollis Oliver Nov 13 1896 Feb 21 1973

(h) Earl Charles 1900-1902

(dbl h) Skourup N. H. 1868-1962 Anna M. 1875-1957

Beck

- (h) Margaret wife of Charles E. 1872-1948 (Beck)
- (h) Charles E. son of Christian & Mary 1875-1932 (G) (Beck)
- (h) Father Christian 1829-1920 "
- (h) Mother Mary B. 1837-1918 "
- (e) Gibson
 (n) S. B. Gibson- born in Randolph Co. Ill. in 1845 Moved to Kans. in 1880. His father Jno. P., Grandfather Robt. and great-grandfather Jno. Gibson with others moved from S. Carolina to Ill. in 1833. Religion Covenanter Faith U.P.
- (h) Sarah C. 1851-1921 (Gibson)
- (h) Samuel B. 1845-1908 "
- (h) E. Bertice 1892-1967 "
- (w) Gibson (very large stone)
 (e) Gibson John Albert Gibson 1870-1944 Evva Burns Gibson 1870-1960
 (s) John Albert Gibson born in Richview, Washington County, Illinois in 1870. Came with parents, Samuel B. and Catherine Gibson to Crawford County, Kansas in 1880. His grandfather, John P., and great-grandfather, Robert, with others moved from Chester, So. Carolina to Randolph County, Illinois, in 1833. Religion, Protestant, Covenanter Faith, United Presbyterian Church, Pittsburg, Kansas.
- (n) Evva Burns Gibson born in Sparta, Illinois in 1870. Came with parents, Archibald and Mary Belle Burns to Beulah, Kansas in 1882. Her grandfather, Stuart Burns, came to S. Carolina from County Antrim, Ireland in 1805. Evva Burns and John Albert Gibson were married March 23 1894. Four children, Helen, Louise, Charles Dana and Grant were born to this union. Religion, Protestant, Covenanter Faith, United Presbyterian Church, Pittsburg, Kansas.
- (w) Gibson
 (e) Lawrence M. 1897-1960 Muriel Phillips 1898-1975
 Maude Moore Grant Burns 1902-1960
- (v) Irene M. Bartelli 1914 *OES 1966
- (h) Edward L. Maxwell 1834-1912
- (h) Dorothy G. 1839-1934 (Maxwell)

Maxwell

- (h) Robert Allen Yancey 1905 (G) 1974

Bailey

- (h) Lettie E. 1868-1946 (Bailey)
- (h) George B. 1867-1937 "

Millington

- (h) Anna B. 1892-1918 (Millington)
- (h) William Howard Jr. 1921-1957 (")
- (h) Eliza S. 1864-1947 "

- (h) Patricia 1923-1933 (Millington)
- (h) Mother Beatrice 1842-1894 (Murphy to west)
- (h) Father 1844-1920 "
- (h) M. J. Murphy 1872-1939
- (h) Baby Hazel Kent 1924
- (h) Myrtle Martin 1893-1958
- (h) Arthur Lloyd Martin 1906-1958
- (bronze govt h) Walter Wesley Martin Kansas Major 20 Sp Opns Sq Af Vietnam
Oct 16 1935 Jan 17 1969 DFC & OLC-AM & 3 OLC-AFCM-PH
- (cut stone v, 2 wide) Kent Nevada A. 1864-1928 Mattie W. 1867-1929
- (Erskine)
- (h) Myrtle M. Erskine 1878-1962
- (h) Ralph W. Erskine 1881-1951
- (h) Marcellia V. Erskine 1857-1945
- (h) William I. 1857-1926
- (cut stone v, 2 high) Reid HughReid 1846-1926 Mary 1849-1926
- " Biles George A. 1868-1922 (behind glass in door)

SECTIONS VI & XII

(copied by Wm. Cuthbertson, Sept 14 1975)

This area, along the extreme N side of the cem., is in long rows E-W, the graves being made in a N-S position, unlike most cemeteries. We could not determine the exact division between Sect. 6 to the W and Sect. 12 to the E, and since the rows extend through both sections, they were copied together. It appears that few burials have been made as yet in Sect. 12, apparently there are some vaults in the W end of this section, but no graves in the E part.

In the W end of Sect. 6 there are quite a number of infant burials. They are rather unevenly spaced, but approximately 2 rows make up an ordinary row. We copied all which seemed to line up with the ordinary rows to the E. Since there were a few burials of older persons within this area, we did not copy them separately, but included these infant stones as we copied the long rows through the entire length of this area.

N row, W to E: (Sects. 6 & 12)

(m.m.m.) Chris R. Jameson 1971-1971 Quinn Funeral Home

(h) Infant son of Mr. and Mrs. George M. Reickley Nov 27 1964

(m.m.m.) Rhett Mark Coate 1964-1964 Bobbitt Funeral Home

" Caroljean Lashbrook 1964-1964 Brenner Mortuary

(h) Melvin Lee son of Mr. and Mrs. Walter R. Willey Feb 3 1960

(h) Dorothy Rosa Simion Jan 31 1926

(h) Walter Twins Dec 5 1925

(pc. stone)

(h) Allan James III infant son of Allan & Gerre Tierney 1944

(h) Jeffrey David Neptune Jan 13 1951

(h) Jo Lyn Farrimond March 7 1949

(h) Infant Son of John & Donna Woodside

(h) Son Whitwell Dec 29 1925

(h) Harold Dean son of H. L. & Shirley Smalley 1948-1948

(h) Infant Daughter Mary Kay Blasor March 25 1949

(h) Wilford L. Eighmy 1924

(h) Ralph E. Florio 1950

(pc. stone)

(h) Rickey Joe Redd Mar 8 1955 Feb 3 1956

(m.m.m.) Baby Krumsick 1951

(h) Kathy Louise Marrello Apr 3-13 1953

(h) Our Baby Stephen K. Allmon 1956

(h) Timothy Philip Johnson Aug 16 1952

(h) Michael Lewis Milleman Mar 10 1957

(h) Linda Kaye Amershek Infant daughter of Mr. and Mrs. John Amershek 1952
(m.m.m.) Son of J. V. Manley 1953-1953 Brenner Mortuary

(h) Jackie Stahl

(br h) Wm. E. Davis 1918

(h) L. Katherine Eakins June 12 1921

(h) Evelyn Marie Willey 1920-1921 (or Evelyn 1920, Marie 1921?)

(h) Baby Watson Apr 19 1919

(h) Mahala Elkner 1844-1917

(h) Agnes H. Smith 1912-1918

(h) Martha E. Hogan 1846-1918

(govt h) Reuben Otto Campbell Illinois Cpl Co. M. 130 Inf 33 Div. World War I
Aug 25 1892 March 8 1957

(h) Father Heman C. Jones 1886-1947

Silvo Guidarini 1881-1919

(govt h) Thomas T. Wort Kansas Pvt Co B 34 Engineers World War I Nov 30 1889
Aug 26 1958

(h) Carl Rudolph Fisher Oct 10 1903 Apr 19 1961

(dbl h) Alexander Floyd 1897-1955 Roy 1894-1968

(h) A. L. Lamar 1884-1957

(dbl h) Lamar Rex I. 1914---- Leona 1916----

(h) Nola Victoria Cline 1894-19--

(dbl h) Smith Lewis C. 1891-1974 Beulah G. 1896-1969

" Vermette Burton E. 1877-1957 Bertha L. 1884-1964

" Smith Ellen A. 1887-1969 D. Lafayette 1884-1962

McCann Charles F. 1888-1958 Ethel F. 1896 -19--

(m.m.m.) Bert Smith May 2 1968 aged 78-10-1 Smith Funeral Home Pittsburg Kansas.

(h) Ruby Newton 1908-1956

(h) Father William A. Lee 1889-1942

(h) Hugh H. Walker 1865-1951

(h) Martha E. Walker 1895-1941

(h) James S. Hubbard April 1881 February 1943

(h) Nellie Olive Carter-Ward May 22 1896 Oct 4 1943 Mom we love you.

(dbl h) Wheeler Sherman 1866-1943 Jessie 1884-1944

(2 pcs. of matching conc.; one has inscription:) Dot

- (h) Donald Mann Hinton 1932-1958
- (h) Mother Jessie Marie Hutchens 1911-1961
- (h) Mother Antoinette Aronovici 1895-1961
- (govt h) Edward Samuel Hasson Iowa Pfc Co D 129 Machine Gun Bn World War I
Oct 22 1889 Sept 11 1962
- (v) Axcl L. Jones 1887-1961
- (v) Naima F. Jones 1888-1968

Row 2 from N, E to W: (Sects. 6 & 12)

- (v) -----
- (v) Dr. Joseph C. Mays 1905-1971
- (v) Helen Ruth Shirley 1908----
- (v) Wilbur E. Shirley 1901----
- (v) Judy Mae Krasovec 1941-1971
- (v) Arthur J. Krasovec 1918-1973
- (v) Franklin L. Smith 1889-1965
- (v) Paul Z. Hudson 1895-1970
- (v) Dorothy Jean Jenson 1929-1974 (R)
- (v) Estella L. Queree 1910 (R)
- (v) Vernon R. Queree 1889 FLT 1973
- (v) Gudrun A. Wright 1910----
- (v) T. J. Bud Wright 1909-1974
- (h) Mother Betty Ann Yearwood 1881-1961
- (dbl h) Chapman Charles W. 1895-19-- Louise 1896-1969
- " Purdy Vern H. 1891-1963 Nettie May 1896-1961
- (h) Mother Lucy C. Jugg 1885-1971
- (h) Father Frank Jugg 1878-1949
- (dbl h) Purdy Guy 1882-1949 Delilah 1878-1966 Thy truth is the light
- (h) Dot Dixon 1896-1953
- (h) Joseph L. Kilpatrick 1860-1944
- (h) Lucile Lorillard Van Tassel 1884-1969
- (h) Alonzo John Lorillard 1888-1943
- (h) Mother Wilmoth Willey 1882-1960

- (h) Father Frank Willey 1871-1942
- (h) May Lloyd 1881-1945
- (h) Father Richard W. Lehmer 1899-1941
- (h) Mother Dellia Ann Elrod 1871-1952
- Elrod William T. 1867-1941 Father
- (dbl h) Rothchild Patty 1880-1940 Lizzie 1884-1953 Thy truth is the light
- Wagee Father Albert E. 1877-1960 Mother Laura M. 1886-1955 Daughter Leona A. 1913-1948
- (dbl h) Carr Robert 1875-1953 Flora B. 1881-1954
- Pinsart Frank 1856-1936 Felice 1856-1938
- (dbl h) Smith Father William H. 1876-1951 Mother Lula J. 1880-1964
- (h) Mother Eliza A. Harris 1844-1925
- Jaubert Elie 1883-1949 Mathilde 1888-1959
- Frank Ceane 1887-1919 Gone home.
- (h) Rev. Mary O. Winans born Nov 20 1901 died May 9 1940 age 38
- (h) Edwin "Ed" Fisher April 5 1900
- (h) Father Peter Schartz 1882-1953
- (h) Dolley M. Nottingham 1909-1918
- (h) John T. Wood 1889-1918
- Fisher In memoriam Woodmen Circle Nancy M. 1864-1918 Edwin 1860-1934
- (h) William Wafer 1856-1917
- (h) Maude E. Cline 1878-1916
- (h) George W. Cline 1868-1949
- (govt) Charles K. Martin Co. K. 34 Ill. Inf.
- (h) Broyles Warren Kenneth William
- (h) Mary Elizabeth Boylan Aug 22 1916
- (h) Dora Pearl Riley Infant daughter of Floyd & Marie 1916
- (h) Charles Inf. son of Frank & Mabel Baker Mar 4 1918 July 27
- (h) Jan Clair Eakins Aug 30 1919
- (h) William May Webber Inf. 1919
- (h) Opal-Turley daughter of Mr. and Mrs. Ben Turley born Feb 21 1915 died Feb 12 1920
- (h) Infant son of Ora L. & Zora M. Thurman Mar 26 1921
- (h) Baby Baughman 1922

- (h) Billy Edward Rethorst Dec 3 1952
- (h) Charlotte Sue daughter of Clifford & Shirley Williams July 26 1952 July 28
- (h) Kathy Ann McElfish Mar 7 1954 Mar 8
- (h) Charles H. Countryman 1922-1923
- (h) Baby Westray 1925
- (h) Maria Scuderi Oct 7 1923 Mar 4 1924
- (h) Michael T. Russian 2 mo 1945
- (h) Peter Simion Jr. May 27 1924
- (m.m.m.) ----
- (h) Infant daughter of Floyd & Ava Black May 16 1924
- (h) Baby Caspari 1925
- (h) Margaret Mary Crowe Mar 29 1925
- (h) Infant son of Raymond & Mabel Oertle 1926
- (h) Billy Elgert 1925-1926
- (h) Infant daughter of Edgar & Margaret Decker Apr 15 1960
- (h) David Milton Brashears Dec 15 1963
- (h) Timmy Eugene Inf. Son of Doyle & Elizabeth Stover Feb 13 1965
- (h) Robert Thomas Cruce Jan 21-22 1969
- (h) Becky Jean Glidewell May 29 1971
- (h) Riki Lorraine Giffin June 27 1963
- (h) Dom Howard son of Mr. and Mrs. Warren H. Rhuems Apr 22-24 1965
- (m.m.m.) Marjorie Lee O'Neal 1969-1969 Brenner Mortuary
- (Row 3 from N, W to E) (Sects. 6 & 12)
- (m.m.m.) -----
- (h) Charles Patrick O'Connell July 5 1962
- (m.m.m.) Baby Carpenter 1960-1960 Brenner Mortuary
- (h) Judy Crites Infant Daughter of Floyd & Edna Crites May 23 1953
- (m.m.m.) Steve Miller 1975 Brenner Mortuary
- (h) Our darling Dana Lynn Inf. Dau. of Mr. and Mrs. Charles E. Fields
May 31 1962 May 31 1962
- (h) Infant son Louderback Jan 19 1961
- (h) Beverly June Goodwin June 19 1928
- (h) Betty Jean Rene April 1928

- (h) Lecra Dean Foulain 1927-1928
- (h) Mary E. Walker 1927
- (h) Our darling Leona Frances Smith 1924-1928
- (h) Mary Lou Jump July 17 1927
- (h) Terry Lee Inf. Son of Clyde & Loma Woodward 1944
- (h) Our darling Woodrow W. Blasor Jr. 1940-1942
- (h) Robert Lee Crum 1942
- (h) John Edmond Milleman July 25 1941 Aug 2 1941
- (h) Dianne Sharon Woodside March 7 1943
- (h) Son Infant Zehr Feb 8 1943
- (h) Marvin Terry son of Claude & Gladys Snalley June 5 1941 Jan 9 1942
- (h) Inf. dau of Ivan & Opal Decker Dec 12 1941
- (h) Vicki Lou Gelso Feb 4 1941
- (h) John Thomas Walton Aug 31 1946 Sept 13 1946
- (h) Kenneth A. Green Nov 19 1946
- (h) Carolyn Sue Corkill Jan 24 1947
- (h) Donald H. Fitch March 10 1947
- (h) Neva L. Elliott 1948
- (h) Julia Ann Wise 1947-1948 Now I lay me down to sleep I pray the Lord my soul to keep.
- (h) Janice Marie inft. dau of Earl & Muriel Davis Aug 7 1948 Aug 13
- (h) Joseph H. Engle Jr. Infant son of Joe & Margaret Engle July 16 1955
- (h) Donald Robert Kelley June 1-3, 1953
- (h) Peggy Sue Laskey 1947
- (h) John Harlow Overman Nov 22 1947
- (h) Baby Daughter of Wallace & Elizabeth Faris Oct 28 1948
- (h) James D. Inf. son of Kendall & Beatrice Jackson Aug 8 1949 Aug 9
- (h) Deborah Sue Infant daughter of John & Florence Sweeney Mar 17 1955
- (h) Baby Daughter of Ray and Ann Baird August 1 1957
- (pict) Delbone Joseph 1860-1923
- (h) Chase L. Waldron 1847-1923
- Campbell Elizabeth A. 1898-1936
- (h) Laura May Dungan 1920-1922

(h) Mere Felccia Malle 1863-1921

Mother Blanche E. Maloan 1881-1948

(h) Bert F. Brown 1872-1944

(h) John B. Martin 1875-1954

(h) Archie Lee Brown Jan 9 1921

(h) Ruby L. Winans 1919-1920

Fisher Ora 1887-1934

(h) Altha Hurst 1864-1918

(h) Nela Fisher 1893-1920

(dbl h) Johnson Father John C. 1855-1944 Mother Mary T. 186 9-1938

Fisher

(h) Allen W. 1886-1918 (Fisher)

(h) Mabel Fisher Cochran 1892-1972

(dbl h) Fisher Julius H. 1889 (G) 1968 Anna Finlay 1897 *OES 19--

(h) George S. Williams 1840-1923

(old shaft type, top broken) Josephus Vansickle May 14 1859 Feb 24 1921

(h) Joe Franko 1875-1922

(h) James Fitzgerald 1905-1921

(h) Sister Lavon Snow 1906-1925

(h) Frank E. Wise 1925-1928

(govt h) Verle S. Willey Kansas Pfc Hq. Det. 125 Inf. Tng Bn World War II
Oct 5 1921 Aug 9 1953

(govt h) Robert Eugene McCoy Kansas S Sgt US Air Force Korea Oct 17 1931
Aug 9 1972

(old stone, clasped hands design) Thomas R. Miller 1870-1920 Gone but not forgotten

(govt h) Joseph Rothschild Kansas Pvt 163 Depot Brig World War I
March 8 1889 Dec 31 1948

(h) Julius Rothschild 1878-1949

(m.m.m.) Rose Harbin 1883-1952 Brenner Mortuary

" Archibald Harbin 1880-1955 Brenner Mortuary

(h) Stella C. Roberts Nov 20 1893 Dec 21 1971

(h) Caffey

(h) John Louber 1886 -1949

- (h) George J. Chaussard May 22 1891 Feb 22 1961
- (h) Father Chas. B. Chaussard 1872-1947
- (h) Myrtle E. Lowry 1919-1949
- (dbl h) Lehmer Charles E. 1901-1953 Adeline B. 1900-19--
- (h) Oscar W. Free Oct 11 1874 Sept 25 1955
- (h) Flora B. Free Feb 23 1885 June 26 1954
- (h) Duane E. Masterson 1882-1956
- (h) Georgye B. Masterson-Shivers 1888-1972
- (h) Father Jefferson C. Yearwood 1874-1954
- (v) Robert Steele 1885-1964
- (v) Mrs. Rose Lusker 1907-1961
- (v with br govt h) Max Warren Griglione Missouri Sgt US Marine Corps Res.
World War II Dec 28 1922 Feb 20 1964
- (v) Ivan A. Chadd 1909-1964
- (v with pict.) Max Ernest Robison 1954-1963
- (v) Ermil K. Epple 1923 US Navy 1968
- (v) Arthur H. Curtis 1896-1968
- (v) Donald A. Blasor 1913-1972
- (v) Bessie B. Blasor 1919----
- (v) Naomi C. Tosser 1897-1972
- (v) Max E. Tosser 1919-1973
- (v) Charles H. Troxel 1910 (G) 1975

Row 4 from N, E to W: (Sects. 6 & 12)

- (v) Opal Martin 1913-1975
- (v) Herbert C. Neet 1921-1972
- (v) Dennis W. Morgan 1897 Pvt US Army W W I 1935
- (v) Effie Morgan Garrett 1900----
- (v) Mark Garrett Jr. 1900-1974 (G)
- (v) Mabel Garrett 1898-1944 *OES
- (marble v) Noel Dieu June 16 1888 April 19 1967
- (v) Ellen B. Dews 1887-1965
- (v) Dow W. Dews 1877-1961
- (v) Romola Bradfield 1897-1961

- (v) Ralph H. Powers 1891-1967
- (v) Pearl M. Mangrum 1891-----
- (v) Claiborne F. Mangrum 1885-1961
- (v) James P. Francott 1894 (G) 1961
- (v) Mary E. Francott 1885 *OES 1961
- (v) William Lewis Wilson Jr. 1923-1956
- (v) Nancy Ruth Wilson 1955-1969
- (v) William L. Wilson 1893-1959
- (v) Glenn A. Jump 1910-1959
- (v) Fannie R. Williams 1892-1958
- (v) Earl S. Williams 1884-1964
- (dbl h) Westerlin Father John 1888-1974 Mother Ethel Mae 1893-19--
(note Catholic statue by above)
- (h) Fritz Sandeen 1908-1964
- (dbl h) Sandeen Robert N. 1885-1954 Hilma K. 1886-1964
- (h) Pietro Frasoni 1867-1953
- (dbl h) Baker Father Perry 1870-1953 Mother May 1880-1953
- (dbl h) Hohmann husband Joseph J. 1878-1960 wife Augusta L. 1879-1952
- (govt h) Doyle H. Rogers Kansas S. Sgt. 847 AAF Bomb Sq. World War II
March 17 1924 May 29 1944
- (h) Arnold J. Brezavar 1941-1945 I pray thee Lord my soul to take.
- (dbl h) Buess Sarah A. 1891-1944 C. E. 1887-1957
- (h) wife Addie Reese 1877-1961 Rest in peace.
- (h) husband Dewitt Reese 1878-1943 Rest in peace.
- (dbl h) Pollard Hattie C. 1883-1944 Daniel J. 1870-1949
- (h) Viola M. Pollard 1915-1972
- (govt h) Millard F. Roberts Cook 70 Inf 10 Div June 26 1943
- (h) Warren J. Heaton 1891-1955
- Charley Boyd 1871-1931 At rest
- (h) Arthur N. Wright 1877-1945
- (h) Edward Lee 1898-1931
- (h) Ray Henry Caldwell 1914-1920
- (h) Ernest B. English 1882-1921 At rest

Randall Harry W. 1875-1952 Rachel 1881-1955

(h) Arda L. Coles 1879-1953

(dbl h) Wort Thomas J. 1861-1936 Lucinda E. 1867-1947

(h) Emma Reese 1886-1923

Reese Sallie 1848-1921 She that dwelleth in the secret place of the most high shall abide under the shadow of the almighty.

(m.m.m.) -----

(h) Minnie May Black 1884-1961

Our loved one Della Hennuy 1903-1921

Zelma Hennuy 1899-1920

(h) Lucy V. Criswell 1866-1943

Charles R. 1882-1919 Criswell

(h) Edna M. Maloan 1911-1919

(h) Levi B. Smith 1859-1938

(dbl h) Clothier Father William F. 1877-1919 Son E. Merle 1905-1923

(h) Pere Oscar Malle May 12 1862 Feb 8 1926

Jaubert Sam 1881-1945 Jeanne 1878-1953

(h) Mother Thelma Gertrude Richard 1931-1951

(h) Mother Hazel E. Strobe 1900-1948

(govt h) Lawrence S. Strobe Arkansas Pvt 161 Inf 41 Div March 29 1896 Dec 26 1945

(bronze govt h) Willis K. Laughery Kansas Pvt 3 Armored Division World War II March 14 1913 June 29 1970

(h) Willis K. Laughery Mar 14 1913 June 29 1970

(pict.) "In memory of our Daddy". Alonzo Herold Sayre Jan 30 1920 Apr 11 1945
Buried in Ittenbaugh Germany. He wore the crown of patience,
"What's a home without a father Through the years of struggling on,
All things this world may send, Those hands that rest forever,
But when we lost our darling father, Were the hands that made our home
We lost our dearest friend.

Father we are so lonely
We miss you more each day.
But you taught us to remember
That no one on earth can take your place."

(h) Lonnie Leon inf. son of Russell & Ruth Goodwin Jan 30 1958

(gr hor cyl) Frank Dewey 1873-1924

(h) Kerle W. Deckard 1924-1925

(h) Patricia Ann Windsor 1938-1939

(h) Bonnie Marie Inf. dau. of Mr. and Mrs. Doyle K. Stewart May 26 1960 May 27

- (h) Jimmie Lee Johnston Sept 18 1931
- (h) Melvin Jack Riepenkroger Nov 17 1943 July 22 1944
- (h) Larry Gene Lucas Mar 11- Mar 16- 1944
- (h) Infant son of Mr. and Mrs. L. L. Bond
- (h) Infant son of Mr. and Mrs. Lloyd C. Moore 1946
- (h) Our Baby Lana J. Sahli Feb 9 1946 Asleep in Jesus
- (h) Paul T. Smith 1923-1927
- (h) Eugene Gustin Mar 1- Apr 14- 1929
- (h) Donald Allen Lance June 3 1929 July 26 1929
- (h) Infant son of Mr. and Mrs. B. W. Lee 1928
- (h) Frank W. Naylor June 4-22-1928
- (h) Our darling Rebecca Jo Watson Nov 18 1965 July 10 1966
- (m.m.m.) Matthew Bolton 1973 Brenner Mortuary
- (h) Rebecca Lynn Howell May 26 1967 Apr 22 1968
- (m.m.m.) Charles Blair 1974-1974 Brenner Mortuary

Row 5 from N, W to E: (Sects. 6 & 12)

- (h) Kevin Dale Baby son of Mr. and Mrs. Dale Fox Aug 22 1961
- (h) George Dale Lance Feb 19 1931 June 22 1931
- (h) Infant son Long 1937
- (h) Baby Rusher
- (h) James D. Masovero Feb 6-7 1931
- (m.m.m.) Joean O'Connell ----
- (h) Freddie E. Richards Oct 23 1930
- (h) George Epple Jr. Jan 20 1930 Jan 21 1930
- (h) Connie Rae O'Connell 1940-1941
- (h) Infant Nifong
- (h) Barbara Jean Carlyon Nov 15 1934
- (h) Georgianna Holland April 17 1934
- (h) Milton Harry Von Forell 1931-1932
- (h) Galen Edward Mielke Feb 10 1941
- (h) David Lee Crouch Jan 7 1932 Feb 14 1932
- (h) Uncle Tommy T. K. Reece 1850-1932

(h) Mother Louise H. 1842-1928 (Who?)

Gaylord

(h) Darline Lavon Gaylord born & died 1922

(h) Infant Daughter of Edgar & Margaret Decker May 21 1958

(h) Our gift of God Martha Marie White Oct 9 1958

(h) William Lewis Inf son of Mr. and Mrs. Doyle K. Stewart Nov 18 1958

(h) Cynthia Lea Foster Nov 26 1958

(h) Alfred Chapon born in France 1858 died Jan 15 1924

(dbl h) Taylor Father Elvin 1856-1923 Mother Josie 1859-1940

(h) John Lewis Marshall 1921-1923

(h) Mother Florence W. Lowry 1892-1945

(govt). William Copen Co. K. 193 Ohio Inf.

(dbl h) Jackson Elisa P. 1859-1940 Parthena 1862-1943

(h) Maurice Dale son of Mr. and Mrs. Maurice Wilson 1960-1965 The Lord is my Shepherd.

(h) Alexander Lafayette 1857-1948 Lillie E. 1872-1951

(copied by Wm. Cuthbertson, Sept. 15, 1975:)

(h) O. A. Mackey 1860-1942

(h) Sarah H. Mackey 1863-1952

(h) Edgar A. Maloan 1869-1925

(h) Sylvia Martin 1854-1926

(h) Kermit K. Brown 1921-1925

(h) Mother Margaret A. Jones 1888-1937

(h) A. Godart 1851-1924

(h) Z. Godart 1848-1926

(govt h) Pete J. Schartz Kansas Pvt Btry A 130 Field Arty World War II
Nov 16 1917 Jan 17 1962

(h) James Dewel Holt 1916-1924

(marble, hand lettered) Henry Puckett 1876 -1924

Molinar Katherane Molinar 1869-1924

(h) Hazel Lykins June 16 1905 Aug 25 1944

(h) Cloyde O. Fitch 1910-1953

(h) Dorothy Jane Bloomer Jan 8 1926 Oct 5 1926

(h) Cathy Jean Fitch 1942-1962

- (h) Thomas Longton 1873-1929
(curb) Sanderson
- (h) Billy Warren 1922-1930
- (h) Ogan Wm. Jasper 1854-1930 Louisa 1855-1930
(dbl h) Lord Horace C. 1880-1956 Cora B. 1883-1956
- (h) Mabel Hoffman 1891-1969
Caldwell Father William W. 1872-1969 Mother Lizzie 1882-1963
- (h) Raymond B. Caldwell 1904-1942
- (govt h) James A. Jackson Kansas Pfc 761 Tank Bn World War II
April 13 1916 Sept 28 1968
- (h) Dewey G. Kelsey 1901-1955
- (h) Mother Mary Willemetz Hughes 1875-1954
- (h) Father Alfred Willemetz 1866-1943
- (dbl h) Hickman Thomas S. 1865-1942 Mary E. 1874-1957
- (dbl h) Campbell Gus 1872-1967 Cora M. 1884-19--
- (h) Alvin B. Campbell 1918-1943
- (br govt h) John R. Mercer Pfc US Army Korea Aug 29 1933 Mar 21 1975
- (h) Juanita Mercer 1915-1943
- (dbl h) Webb John C. 1866-1943 Ida E. 1871-1964
- (govt h) George Wall Oklahoma Stable Sgt 111 Am Tn 36 Div World War I
Aug 1 1887 Jan 12 1944
- (h) Joe J. Hohman 1907-1944
- (dbl h) Porter Joseph A. 1883-1947 Grace M. 1884-1970
- (h) Clint McGrady 1878-1947
- (h) Lula M. McGrady 1896-1963
- (v) Lloyd Wm. McGrady 1919-1955
- (dbl h) Boydston Father DeKalb 1874-1953 Mother Amy 1878-1967
- (govt h) Elbert B. Rodabaugh Pvt US Army May 18 1896 Oct 28 1974
- (v) Florenda L. Arner 1944-1968
- (v) Floyd W. Gedney 1891-1957
- (v) -----
- (v) May Cooper 1887-1966
- (v) Rollie J. Register 1885-1958
- (v) Mabel C. Register 1891-1975

- (v) M. Ray Clark 1902-1960
- (v) (pict) Maude B. Robison 1903-1961
- (v) Pete Smith 1913-1962
- (v) Ursle Trisler 1884-1964
- (v) Alice Trisler 1882-1966
- (v) Fannie E. Townsend 1916-1969
- (v) Margaret Crowe 1900-1965
- (v) Frank Pichard 1905-1970
- (v) Eileen B. Pichard 1916-1972
- (v) Gertrude M. Willard 1898-1970

Row 6 from N, E to W: (Sects. 6 & 12)

- (v) Granville Corban Goble 1911 (G) 1969
- (v) Beulah O. Carpenter 1902 *OES ----
- (v) Alva L. Carpenter 1906 (G) 1969
- (v) Robert G. Lontkowsky 1897-1967
- (v) -----
- (v) Susie Moore 1877-1968
- (v) John J. Moore 1874-1965
- (v) Margaret I. Baxter 1893-1968
- (v) Earnest W. Baxter 1890-1963
- (v) -----
- (v) Galen C. Parent 1895 Am. Leg. 1971
- (v) Lulu F. Malle 1889-1972
- (v) Edward V. Malle 1884-1966
- (v) Jennie Tolliver 1891-1972
- (v) John H. Tolliver 1891-1959
- (v) Jewel Edward Fowler 1914-1970
- (v) Hattie Louise Bouray 1893----
- (v) John Felix Bouray 1882-1959
- (v) Lillian Bill 1895-1968
- (v) William M. Bill 1890 WWI 1968
- (v) John A. Pierson 1882-1956

- (v) Iva Scoggin Leist 1889-1971
- (v) Claude Leist 1888-1958
- (v) Alice France 1888-1968
- (v) John B. France Sr. 1872-1957 (Cath. statue between)
- (v) -----
- (v) Joseph T. Brown 1882-1957
- (v) Floyd (Joe) Wade 1896-1956
- (dbl h) Swift Amos B. 1906-1951 Opal E. 1914-19--
- (h) Clarence H. Garrison 1895-1950
- (h) Margaret Sperer 1881-1949
- (dbl h) Mill Augusta 1871-1944 Carl 1869-1953
- (v) Goldie M. Pagano 1902-1973
- (h) Goldie Wood 1892-1953
- (govt h) Raleigh Martin Wood Arkansas Pvt 65 Field Arty March 5 1944
- (m.m.m.) Opal Luna Williams 1908-1975 Brenner Mortuary
- (dbl h) Sandeen Edward 1876-1943 Syna 1883-1968
- (h) Mother Elsie M. Tims 1896-1943 At rest
- (h) Father Emery Lawson 1885-1963 At rest
- (h) Mother Elizabeth Hohman 1871-1943
- (h) Mother Hettie Elizabeth McCubbin 1872-1942
- (h) Mary Brezavar 1881-1942
- (home-made conc) Agness Cass
- (h) Mother Frances Kodrich 1875-1952
- (h) Father Matt Kodrich 1870-1941
- (h) Celeste Mae Sell 1905-1947
- (h) Lonnie Lee Boynton 1883-1954
- (dbl h) Logsdon Father Simon E. 1890-1970 Mother Minnie A. 1894-1956
- (m.m.m) Ceciel Corine Glenn 1922-1969 Brenner Mortuary
- (h) Mother Ethel L. Scott 1893-1948 Rest in peace.
- (h) Mattie Ethelyn Heggie June 17 1920 Sept 9 1949 Rest in peace.
- (h) Amy Evans 1882-1962
- (h) Edmonia C. Graham 1882-1971
- (h) Robt. Joe Graham 1867-1949

Leroy, Charles 1882-1932

(dbl h) Dion D. Earl 1867-1950 Mae Bower 1893-1969

Ogan Father Ernest L. 1881-1942 Mother Martha E. 1889-1963 Gone but not forgotten.

(h) William G. Longton 1877-1966

(dbl h) Rowan Father Charles M. 1886-1959 Mother Nora A. 1891-1974

(dbl h) Potochnik Frank 1887-1957 Frances 1886-1963

(dbl h) Godart Paul 1884-1945 George 1887-1945

(h) Father Jesse Owen McCollister 1862-1924

(h) Mother Nellie M. McCollister 1868-1966

(h) Our darling Sandra Luann Crowe Sept 19 1936 Sept 13 1943

(dbl h) Bernot (pict) Daughter Mitzi 1915-1942 Mother Mary 1880-1969

(h) Father Edward S. Jones 1888-1948

(pict. gone) Massimo Armillei 1888-1926

Lorenz, Ernest 1866-1951 Clara 1868-1922

(dbl h) Eaton James S. 1882-1956 Gertrude A. 1897-19--

(h) Mother Elizabeth Browet 1883-1943

Wade Orley E. 1873-1946 Mary A. 1875-1944

(h) Mother Letty M. McMackin 1901-1944

(h) Mother Mattie Wise Nienhuser 1895-1950

(br govt h) Orville P. Crawford Kansas S2 USNR World War II Feb 11 1926
June 27 1967

Cunningham Luceil B. 1912---- Lena E. 1892---- Louise E. 1880-1935

(h) Daughter Leathea Lamar 1911-1937

(h) Mother Luella Lamar 1893-1949

(dbl h) Yeokum Father W. Henry 1860-1943 Mother Ruth W. 1874-1942

(dbl h) Funaro Father Frank 1874-1942 Mother Mary 1874-1959

(h) Our darling Bennie Joe Inf. Son of Mr. and Mrs. James E. Benton
Dec 4 1957 Apr 14 1959

(h) Jacky Joe Crawford Aug 7 1959

(h) Hazel Roberson 1898-1922

(h) Marilyn & Margaret Sellers Sept 10 1959

(h) Dorothy Irene & Donald Ray Crabtree Dec 8 1959

(m.m.m.) Amos Dean Malcolm 1955-1955 Brenner Mortuary

(h) Terry Lane son of Mr. and Mrs. Leo R. Jones Oct 11 1954

(h) Dennis Eugene Brown 1951

(h) Baby Harlan Lee Gustin 1955

(stone, hand cut) M. B .

(h) Infant dau. of Mr. and Mrs. R. H. Widner Nov 6 1950

Row 7 from N, W to E: (Sects. 6 & 12) (This row does not continue all the way due to curve of the driveway immediately to the S.)

(h) John M. Urbach 1834-1923

(h) Mary E. Omans Apr 23 1853 Oct 24 1942

Keith William B. 1873-1969 Edna J. 1877-1965

(h) Wilber R. Keith 1898 (G) 1943

(h) Ella Lee Williams 1883-1949

(govt h) Harry H. Williams Kansas Pvt 6 Cav July 14 1943

Hunter George 1918-1939 James 1889-1937 Exava A. 1896-1968

Spragg Father Joseph 1876-1948 Mother Enid 1888-1945

Nepute Father Barney 1868-1937 Mother Victoria 1866-1947

(v) Ernest Schultze 1895-1974

(v) Gesina Schultze 1899-----

Albertson Father John William 1873-1953 Mother Bessie Irene 1874-1949

(h) Doris Irene Albertson 1898-1963

Mays

(h) Dad James A. 1870-1948

(h) Son J. Armenius 1907-1961

(stone, hand cut) Father J. A. Rumbaugh born June 12 1861

(h) Nancy Oyler 1898-1931

(h) Charles J. Dion 1914-1930

(h) Frank Snider 1879-1931

Potter Father J. A. Potter 1855-1914 Mother Elizabeth his wife 1856-1947

(dbl h) Stanley Samuel 1873-1940 Mollie 1875-1952

(h) William Dupree Sr. 1865-1957

(h) Sallie Dupree 1865-1966

(note: 101 years old)

Dupree

(h) Jesus Sav es Elnora Akers 1898-1965

Benefield William M. Feb 22 1905 Samantha Feb 19 1903

(h) Lula V. Gordon Dec 9 1888 Nov 13 1963

(h) Birdie May Dehoney 1900-1955

(h) Mother Rose Rudley July 1 1877 Aug 16 1968

(dbl h) Gillam Frank R. Jan 27 1914 Hazel Nov 23 1909 Nov 16 1959 God is love.

(conc) David H. Sturgeon 1881-1941

(v) Clint O. Hickman 1900-1968

Nepote Louie 1898---- Letitia 1896-1975

(spaces)

(v) Ruth Doris Lawson 1910 *OES 1964

(v) Edward Brinkman 1905-1964

(v) Chuck Taylor 1960-1975

(v) Hazel M. Taylor 1917-1969

(v) Debra A. Emerson 1951-1970

11

SECTION VII (copied by Wm. Cuthbertson, Sept. 15, 1975:)

This large section is 2nd from the N, and is vacant in the E $\frac{1}{2}$ except for a few graves along the S side. First we copied the E-W rows in the W $\frac{1}{2}$ of cem., beginning at the N. Next copied the 4 rows which angle from NW to mid-S, along the SW side. Last, the N-S rows beginning about the mid-S part and running E.

Row 1 from N, W to E: (Sect. 7)

- (br govt h) Loy L. Rusher Kansas Pfc 137 Inf 35 Div. World War I Ph
Nov 12 1899 July 10 1956
- (h) Alice S. Rusher Nov 25 1902 April 2 1969
- (dbl h) Goodwin Father John R. 1900-1962 Mother Alice J. 1902-1959
- Allegrucci
- (h) Nello May 9 1905 Sept 26 1970 (Allegrucci)
- (h) Lawrence Ray Bunney July 9 1949 Oct 23 1949
- (br govt h) Donald G. Bunney Kansas Pvt US Army Vietnam Sept 4 1941 Jan 24 1973
- (govt h) Delilah M. Baskett Kansas Pvt Army Air Forces World War II
March 25 1912 June 29 1972
- (dbl h) Pistotnik Louis (pict) 1891-1956 Mary 1903-19--

Row 2 from N, W to E: (Sect. 7)

- (govt h) Lawrence T. Blasor Kansas Sgt 2 Infantry World War II
Jan 4 1915 June 30 1970
- (govt h) Woodrow W. Blasor Kansas Pvt 32 Inf 7 Inf Div World War II
May 4 1917 May 27 1945
- (dbl h) Bunney Father George 1881-1953 Mother Laura E. 1877-1969
- (h) Goldie Pearl Beard 1905-1963
- (dbl h) Clarkson James G. 1906-1961
- (dbl h) Epple William H. May 9 1886 Nov 24 1954 Mary B. Nov 24 1889 April 5 1975
- (govt h) Claude C. Jackson Kansas S.Sgt. 47 Bomb Sq. AAF World War II
April 5 1915 Sept 9 1967
- (dbl h) Jackson Claude C. 1889-1949 Mattie A. 1893-1962
- Mackey Clara B. 1891-1951 Ernest E. 1892-19--
- (h) Merle F. Maloan 1902-1953
- Epple Father George 1898-1973 Mother Myrtle 1895-1950
- (h) (name as signature) Roy E. Barker Dec 1 1880 May 13 1964
- Knight Mother Margaret A. 1852-1942 Father John T. 1830-1924
- (h) Charles Lampin 1885-1925
- (h) Hallman Herbert Wm. Jr. 1925

- (h) Betty Lee Waymire 1924-1925
- (gr hor cyl) Vincent Visgard died Apr 7 1925
- (dbl h) Pichard Frank 1876-1965 Juliette 1879-1954
- (h) Samuel W. Co. K. 5 Tenn Mdt Inf. 1841-1925 (who?)
- (h) J. W. Jones Apr 4 1862 Mar 3 1929
- (h) Susan V. Jones 1866-1937
- (h) Husband GlenR. Laney 1899-1934 1st Co. 3rd B'n 164th Depot Brig.
- (h) wife Elizabeth M. Laney 1901-1974
- (dbl h) Thuillez Father Edward 1872-1955 Mother Philomene 1875-1955
- Kennedy Laud Chalmus Oct 4 1884 Mar 7 1967 Dora Elvira Feb 5 1888 Jan 13 1954
- (dbl h) Turley John L. 1898-1966 Clara M. 1896-1962
- Green Lester D. 1915-1966 Elizabeth A. 1922----
- (br govt h) Lester D. Green Kansas Sgt 60 Air Depot Gp A.A.F. World War II
Aug 9 1915 March 4 1966
- (dbl h) Willey Floyd C. 1900-19-- Ruth B. 1901-19--
- (h) Bessie Marie Deboutez 1924-1970
- (dbl h) Willey Art A. 1903---- Mildred B. 1904---- Married April 20 1925
- (br govt h) Zeddie B. Langley Alabama Pvt 1 Training Co. World War I
May 3 1896 June 13 1971
- (dbl h) Langley Z. Brooks 1896-1971 Ruby L. 1919---- married Dec 28 1961
- (dbl h) Willey Perry H. 1905-1963 Florence M. 1908----
- (m.m.m) Jessie Youngblood 1907-1973 Brenner Mortuary
- Row 3 from N, E to W: (Sect. 7)
- (dbl h) Lance Robert A. Apr 22 1904---- Waymith L. Mar 18 1909 Sept 9 1973
- (h) Joe A. Hromek 1909-1951 At rest
- (h) Michael H. Hromek Apr 1-14-1939
- (h) Father Emil Hromek Oct 1 1871 Sept 16 1936
- (h) Mother Josephine Hromek Mar 18 1876 Mar 30 1952
- (h) Martin Hromek 1907-1934
- (dbl h) Aubert Henry 1879-19-- Fay 1882-1960
- (h) Richard Lee Gerhart 1926-1928
- (dbl h) Gerhart (G) Leroy 1899-1965 Anna 1899-19--
- (h) William F. Babbs 1886-1940

(h) Pearl M. Williams McCabe 1888-1963

Williams Carl V. Williams June 28 1881 Apr 7 1924 14th Calv. Troop 1 (Stake of Spanish American War Vet.)

(h) Myrtle Smith 1895-1929

(h) Edna J. Browder 1899-1937

(govt h) Harry Cooper Kansas 137 Inf 35 Div. World War I Dec 5 1873 Jan 18 1949
Cooper

(h) Mother Mary M. Ashton 1853-1924

(h) wife Dasha C. Simpson 1877-1953

Simpson Anna L. 1875-1949 George P. 1875-1960

(h) Roy Lee Simpson 1902-1923

(G) Armer J. Van Riette 1896-1930

(h) Thelma K. Johnson 1897-1953

(h) Willis P. Johnson 1902-1952

(dbl h) Cochran Mar cus L. 1883-1962 Jessie I. 1886-19--

(h) James T. Dorman 1864-1924

(h) Roger Nestie 1910-1922

White Mother Mary A. 1854-1943 Father J. Alfred 1850-1924

(h) Son Clarence W. White 1878-1944

(dbl h) Hallam Eugene J. 1913-1968 Norah 1916----

" O'Nelio Paul 1894-1960 Marguerite 1906----

(bronze govt h) Henderson Kansas Alc US Air Force Korea Feb 5 1933 June 10 1973

(dbl h) Henderson Earl A. 1900-1952 Margaret 1901-1946

Row 4 from N, W to E: (Sect. 7)

Wilkinson Lula G. 1895-1955 William C. 1886-1946

(copied by Wm. Guthbertson, Sept. 16, 1975:)

(dbl h) Jaques Father Clem R. 1883-1941 Mother Emma M. 1885-1969

Hunsaker

(h) Henry S. 1852-1925 (Hunsaker)

(h) Susan M. 1862-1945 "

(h) Sarah Jane Maxwell 1880 (R) 1969

(h) Theadore V. Blackman 1850-1924

(h) Dell H. Blackman 1853-1931

(dbl h) Neputi John 1895-19-- Cora B. 1897-1971

(h) Hattie Cecelia Edmiston 1881-1934

(h) Harolddean Edmiston 1911-1923

(dbl h) Fetrow F₃ther Samuel J. 1851-1933 Mother Virginia 1857-1946

Toliver Ida J. Toliver Henderson 1866-1937.

(h) Cora I. Zart 1897-1940

(h) A. L. Thompson 1844-1925

(h) Sarah Thompson 1851-1930

Thompson Robert W. 1887-19-- Estella C. 1861-1950

(dbl h) Thuillez Father Marcel 1893-1959 Mother Mercedes 1893-1967

Thuillez

(govt h) Marcel Thuillez Jr. Kansas M. Sgt 305 Trp Carr Sq AAF World War II
Dec 6 1921 June 20 1958

(spaces)

(m.m.m.) Inez Grady 1917-1974 Quinn Funeral Home

Row 5 from N, E to W: (Sect. 7)

(m.m.m.) Woody Cosby died Oct 9 1974 age 55-8-4 Smith Funeral Home Pittsburg Kans.

" Donnie D. Hunt 1947-1974 Brenner Mortuary

(spaces)

(dbl h) Maxwell Donald Jay 1925-1970 -----

H amilton Son Maurice William 1918-1961

(dbl h) Brown Father Clarence A. 1910---- Mother Lona B. 1900-1962

(h) William P. Bean 1883-1951

Bean William A. 1848-1932 Elizabeth his wife 1854-1945 At rest

(h) Lee D. Bean 1852-1926

(dbl h) Shultz Father John W. 1888-1959 Mother Hannah A. 1894-19--

(h) Nellie Nelson 1856-1925

(h) John Nelson 1858-1937

(h) Raymond C. Fay 1917-1923

(h) Mother Fern 1894-1948 (Meiers)

Meiers

(br govt h) George H. Meiers Kansas Pvt. Co. E 314 Engineers World War I
Dec 14 1896 April 3 1965

(dbl h) Larson Mother Jennie F. 1864-1950 Father John W. 1862-1947 Maxwell
 (h) Ray Maxwell Sept 1 1900 May 12 1971
 (h) Doris Elaine June 23 Aug 19 1924
 (h) Mother Ella T. Graham 1861 -1923
 (h) Mother Palmier 1860-1928 (Lessen)

Lessen Joseph 1856-1923

(h) Father Joseph 1856-1923 "
 (h) Loren E. Epple 1903-1953
 (h) Walter 1920-1922 (who?)
 (dbl h) Hobson George E. 1882-1952 Bessie I. 1885-1961
 (h) Blanch Rench 1883-1924

(dbl h) McKinney Father John C. 1853-1930 Mother Wilmoth T. 1858-1935
 (h) Mother Sarah Riley Norton 1866-1937
 (dbl h) Blair Charles C. 1901 (G) 1963 Ora Lee ----

Row 6 from N, W to E: (Sect. 7)

(h) Julia A. Clemens 1857-1945
 (h) Grace M. Brown 1893-1930
 (h) husband Walter E. Norton 1860-1934
 (v) Alice Norton 1862-1931
 (h) Father Frank J. Norton Nov 25 1889 Jan 13 1972
 (h) Mother Mary E. Norton Nov 12 1892 July 22 1973
 (dbl h) Mother Etta S. Hanes 1883-1960 Father John W. Hanes 1881-1958

Hanes

(h) Velma L. 1913-1922 (Hanes)
 (h) Willard 1904-1927 "

Johnson

(h) Mother Golden Lee 1896-1923 (Johnson)
 (h) Mrs. C. L. 1877-1954 (Van Norsdall)
 (h) C. L. 1876-1923 "

Van Norsdall

(govt h) Weir W. Van Norsdall Kansas 1st Sgt 164 Depot Brigade World War I
 Dec 1 1895 Feb 8 1962
 (h) Audria M. 1894-1957 *OES (Van Norsdall)

(m.m.m.) Walter Crum died Aug 4 1975 aged 65-4-15 Smith Funeral Home Pittsburg Kans.

(h) Antonio Guercio 1896-1923

Nina Burgstrand 1879-1923

(h) Marvin E. Brown 1902-1923

(h) Father William H. Brown 1879-1953

(h) Hazel Hubbard 1919-1920 (matches next 2)

(h) Anna Pearl Kilgore Hubbard 1880-1923

(h) Darrell Noah Hubbard 1907-1923

(dbl h) Hume Thomas 1850-1925 Ellenor 1859-1939

" Hume Edward R. 1882-1964 Lucie V. 1884-1974

(h) Father Elmer E. Gilbert 1868-1927

(h) Mae Gilbert Hudson 1904-1963

(h) Mother Eda J. Gilbert 1868-1933

(h) James A. Helton Nov 6 1859 June 30 1927

(govt h) Ora E. Helton Kansas Pvt 164 Depot Brigade World War I Jan 6 1889
Sept 9 1951

(h) Ada D. Helton July 16 1889 Feb 5 1974

(dbl h) Case Irene S. 1894-1973 Geo. A. 1899----

" Duggan Joseph E. 1883-1968 Florence E. 1887-1968

Row 7 from N, E to W: (Sect. 7)

Whisenhunt Maggie Mogue Mar 3 1888 Dec 13 1972

(h) Mother Grace Gregg Shelton 1887-1969

(h) Geraldine Shelton 1917-1930

Endicott

(h) Merle Lee 1896-1931 (Endicott)

(h) Mom Sofronia M. Trembly 1879-1962

(dbl h) Thomas Father Lawrence D. 1893-1923 Mother Nellie 1894-1949

(h) Clara Linton Alderson 1895-1951

(h) Betty June Brown April 2 1925 April 19 1925

(h) Mother Martha J. Sparks 1849-1922

(h) Father George W. Sparks 1864-1926

(h) Mother Hannah 1854-1922 (Kendig)

Kendig

- (h) Rose Harding 1877-1962 (by Kendig stone)
 (h) John Kendig 1880-1966
 (dbl h) Slagle Dewey E. 1898 (G) 1972 Reba M. 1898 *OES ----
 " Slagle Mother Julia 1865-1949 Father John E. 1860-1942
 (h) Gladys M. Slagle 1905-1921
 (h) J. W. Lee 1852-1934

Walter Lee

- (h) Mary L. Lee 1859-1928
 (h) Mark 1901-1922
 (h) John H. Clemens 1848-1934
 (h) John C. Clemens ----
 (h) Edith Clemens 1888-19--
 (h) William Clemens 1883-1965

Row 8 from N, W to E: (Sect. 7)

- (h) Antonette B. Clemens 1881-1961
 (h) Jesse D. Clemens 1876-1927

Clemens

- (h) Margery Clemens 1866-1923
 (h) Marion Winans 1890-1921
 (h) Frank Winans 1888-1941

Rall

- (h) Father Geo. W. 1836-1885 (Rall)
 (h) Mother Nancy E. 1843-1921 "

Larrabee Guy 1888-1921 Maude 1883-1936

Burch

- (h) David Lester 1918-1922 (Burch)
 (dbl h) Herron Lester W. 1888-1958 Florence M. 1892-19+-
 (h) Father Joe Spolak 1879-1964
 (h) Mother Odessa Seccombe 1890-1947

Thomas Wiman 1860-1928 Artie his wife 1861-1921

- (dbl h) Herron William A. 1857-1935 Martha J. 1856-1943

Fisk-Herron

(govt h) Wilbur Barton Fisk Kansas 1st Lieutenant US Army World War II
April 6 1906 Aug 3 1968

(dbl h) Fisk Sidney B. 1872-1958 Birdie M. 1885-1970

(h) Father Louis Rall 1869-1940

(h) Mother Nellie G. Rall 1875-1969

Rall

(h) Clarence J. 1871-1926 (Rall)

(h) Bertha May 1884-1928 "

Renn Father Daniel 1878-1949 Mother Otilda 1881-1925

(h) Father George S. 1874-1929 (Bailey)

Bailey

(h) Mother Nelle M. 1881-1972 (Bailey)

(h) Mother Mary E. Allen 1859-1929

(h) Daughter Bada A. Sayer 1894-----

(h) Mother Mary Rae 1855-1937

(h) Father James Rae 1856-1939

Rae

Ristau Rubert J. Aug 7 1897 June 17 1963 Cleonia Nov 23 1899

(dbl h) Johnson Elmer E. 1905-1973 Pansy M. 1907-----

Row 9 from N, E to W: (Sect. 7)

(dbl h) Combs Robert C. 1893-19-- Alice J. 1893-1967

(h) Gussie Endsley 1874-1925

(dbl h) Horn Mother Laura L. 1891-1955 Father Lorenzo 1887-1955

(h) Enid V. Horn 1917-1926

(h) Mother Harriett Corbin 1850-1927

(h) Mother Bindie Dorman 1863-1941

(dbl h) Curley William M. 1885-1959 Gertrude C. 1892-19--
Till shadows vanish in the light of light.

(h) Mother Sarah Curley 1847-1925

(h) Mary L. Smith 1909-1921

(h) Alvarettie 1892-1964 (Smith)

(h) Smith Father Walter B. 1884-1958 Mother Alvarettie 1892-1964

Kirk Clyde E. 1889-1921 Pearle E. his wif 1887-----

(h) Feugate Jerry 1849-1921 Laura 1867-1942

(h) wife Edna Rachel 1860-1936 (Hamilton)

Hamilton

James Hamilton 1860-1921

James M. Gray Feb 17 1841 Dec 28 1905 Gray

Row 10 from N, W to E: (Sect. 7)

(h) Father Aron B. 1855-1938 (Frogget)

(h) Mother Almira J. 1859-1933 (Frogget)

Frogget

(h) Leo A. 1882-1920 "

(h) Ada M. Fox 1877-1933

(h) Alice LuVerne 1897-1921

Brisbin Margaret 1854-1921 William 1851-1945

(h) Marie Nelson 1884-1954 (by Brisbin)

(h) Father Louis Hennuy 1860-1922

(h) Philips Gerald D. 1921-1922

(h) Philips William H. 1889-1932

(h) Philips Hazel J. 1891-1965

(dbl h) Hankins Father Benjamin Franklin 1854-1923 Mother Mary Olive 1860-1929

(h) Madge A. Hollis 1873-1949

(h) Lester G. Adams 1892-1974

Adams Roy L. 1891-1942 Edith L. 1895---19--

(dbl h) Ward Adam 1900-1952 Emma J. 1910-19--

" Sparks James P. 1888-1953 Nellie A. 1891-1968

Drake Benjamin F. 1865-1928 Fannie C. 1866-1928 John A. 1902-1928

(h) Lorene O. Wallace 1879-1948

(dbl h) Garberick Father Wm. O. 1859-1929 Mother Dora 1875-1935

" Combs Augustus S. 1853-1929 Minnie M. 1869-1936

" Poore Clarence E. 1886-1951 Grace M. 1901-1968

Row 11 from N, E to W: (Sect. 7)

(h) William J. Wallace 1879-1949

(h) Dorolis Darlene Bowen 1948-1965

Shanks Father Wesley H. 1862-1942 Mother Emma J. 1865-1926

(h) Isabelle Lynch 1896-1929

(h) James S. Kenaston 1862-1931

(dbl h) Riggs Father Elmer E. 1864-1942 Mother Naoma C. 1879-1970

(h) Our daughter Virta Riggs Aug 1 1917 Jan 12 1925

(h) Mother Emma F. Adams 1852-1943

(h) Father John E. Adams 1848-1923

Adams-McMenus

(h) Jack Adams 1889-1945

(h) Laura McMenus 1877-1960

(h) John L. McMenus 1866-1922

(govt h) Fred Hobart Wise Kansas Pvt 70 Inf. 10 Div. May 31 1937

Wise Oliver J. 1842-1922 Amanda A. 1856-1932 Elmer L. 1889-1922 Fred H. 1894-1937
Carlton 1885-1931

(govt) Oliver J. Wise Co. E. 103 Pa. Inf.

(h) Mother Juliette Hennuy 1868-1932

(h) Roy Rice 1879-1948

Havey John 1866-1922 May Rice 1875-1957

(h) Otis Theodore Shirley Dec 1 1920 May 22 1922

(h) Harry Elo Boyce 1920-1923

(h) Harold Oct 3 1900 Oct 26 1922 (Boyce?)

(dbl h) Lochrie Father John A. 1875-1943 Mother Elizabeth H. 1885-1961

Leon M. 1849-1922 his wife Bernetta E. 1850-1923 Garriott

(h) Our baby Joyce June Machetta May 31 1933 Oct 2 1934

Row 12 from N, W to E: (Sect. 7)

(dbl h) Absher Father Harve 1880-1947 Mother Carrie 1888-19--

(h) Father Ignac Gabrscek 1888-1966

(h) Mother Josephine Gabrscek 1893-1953

(h) Floyd H. Tims 1894-1965

(h) Erma Tims 1903-1968

Tims

(h) Our darling daughter Martha Sue Tims Oct 18 1936 Sept 7 1937

(h) Minnie F. 1900-1923 (Tims)

(dbl h) Gillespey Father Abel T. 1857-1922 Mother Ada B. 1861-1931
 West Ray 1888-1922 Charlotte 1895----

(h) William J. West Feb 11 1857 Mar 9 1928

(h) John E. Hamilton 1862-1931

(h) Viola Hamilton 1865-1922

(stone with urn between 2 parts) Brunskill Harvey J. Mar 9 1903 Feb:27 1973
 Venus E. May 23 1908 -----

(dbl h) Wilson John M. Jan 8 1878 Nov 18 1924 Emma M. Dec 25 1879 Feb 11 1945
 Harold Myers 1913-1924

McAdams Louis P. 1858-1926 Jennie 1856-1938

Johnson John 1885-1945 Anna 1885-1962

(dbl h) Robb Ernest W. 1901---- Rachel H. 1908-1969 Married Dec 5 1930

Row 13 from N, E to W: (Sect. 7)

(h) John C. Stephenson 1915-1968

Dillman Dennis D. 1876-1929 Althea 1885-1946

Martin

(h) Mother Hortense 1881-1929 (Martin)

(h) Edward Martin 1878-1953

(large dbl h) Mullani, Victor 1899-1968 Olga 1903-19-- Married Aug 31 1929

Babcock

(h) Mother Nora A. 1884-1949 (Babcock)

(h) Father Bert M. 1877-1923 "

(h) Owen B. 1905-1929 "

(dbl h) Collins Avery 1895-1961 Cleo D. 1896-19--

Blanken Essie Mae Jul. 16 1891 May 30 1953 John H. Jan 3 1889 Jan 9 1958

(h) E. Ray Blanken Feb 13 1928 July 8 1945

(h) Son Charles A. 1904-1946 (Seccombe)

(h) Dear Mother Amelia 1884-1923 "

Seccombe (G)

(h) James A. Cochran died Mar 26 1948

(h) Mary D. Cochran died Dec 29 1933

(h) Ogle Cochran 1891-1923

(m.m.m.) Josetta Levstik 1903-1975 Brenner Mortuary

(dbl h) Willemetz Eugene 1868-1945 Aimable 1878-1950

(h) Son Gerald Arthur Buckley Mar 13 1937 Apr 9 1944

Row 14 from N, W to E: (Sect. 7)

(h) Napoleon Steve 1859-1933 (surname is Steve)

(h) Celina Steve 1859-1923

(h) Fred Steve 1891-1931

(h) Adele Steve Chebultz 1890-1970

(h) My beloved mother Mae Reese Holman Campbell Mar 3 1892 Oct 9 1974

(h) Mary J. Reese 1880-1960

(h) Father Richard J. Reese 1846-1923

(h) Mother Gwenllian Reese 1856-1945

(h) Daughter Hannah M. Reese 1876-1933 She lived for others.

Hogan, John 1883-1931

(h) Alice J. Hogan 1889-1924

Miller Thomas L. 1865-1957 Mary E. 1871-1923 Margaret Odell 1907

(govt h) William H. Brown Cpl Medical Department World War I June 30 1895
March 15 1926

(h) Rose Ann Bickerdike 1863-1953

(h) Myrtle E. Nelson 1884-1966

Dyer

(h) Bertrand M. 1919-1920 (Dyer)

Robertson (G)

(h) Joseph 1890-1923 (Robertson)

(h) James 1855-1919 "

Whitehead

(h) Inf. Son Dec 20 1925

(h) *Ida 1901-1926

(m.m.m.) Amanda Sisk died Dec 12 1968 aged 72-5-13 Smith Funeral Home Pittsburg Kans.

(br govt h) Walter S. Massey Sr. Kansas Sgt 3014 Base Unit AAF World War II
Sept. 16 1913 Jan 24 1970

Massey

(h) Mary E. 1919-1955 (Massey)

(h) John Patrick 1871-1924

(broken m.m.m.) M. Sievert 1908-1969

Row 15 from N, E to W: (Sect. 7)

(h) Mary 1866-1933 (Welch)

Welch James 1865-1942

(h) James H. 1903-1926

(dbl h) Mendenhall Son Edward Kenneth 1907-1964 Mother May 1890-19--

Livengood Father Hugh 1873-1935 Mother Maggie 1871-1926

(br govt h) Leslie O. Caldwell Kansas Sgt Btry A. 58 Coast Arty World War I
Jan 3 1893 Sept 26 1968

Caldwell Gertrude I. 1895-1924

(dbl h) McVickers James 1859-1941 Mary E. 1866-1945

(br govt h) Alexander McVickers Kansas Pfc 388 BakeryCo. QMC World War I
July 3 1892 Feb 26 1965

Fedell

(br govt h) Robert William Fedell Jan 11 1921 Nov 23 1923

(br h to match) Neva Elizabeth Fedell Sept 27 1 893 July 25 1971

(dbl h) McKenzie Sula V. Mar 16 1899 Dec 16 1965 Louis H. Sept 13 1894 Aug 31 1949
Pvt 161 Depot Brig. W.W. I.

(h) husband John F. Frasco 1901 1966

(h) wife Daphne L. Frasco 1906-1931

(h) Mother Margherita Frasco 1850-1927

Frasco

(h) Father John Frasco 1848-1924

(h) Father John 1864-1927 (Steele)

Steele

(h) Margaret F. Steele 1896-1923

(h) Mother Elizabeth 1873-1929 (Steele)

(h) Ellen G. Steele 1903-1955

(h) Mother Johnston 1855-1923 (by Bone)

Bone

(h) Father Hugh 1849-1925 (Bone)

Row 16 from N, W to E: (Sect. 7)

(dbl h) Robison William E. 1882-1943 Minnie M. 1883-1968 Thy truth is the light.

Shelton Edward G. 1871-19-- Mary Alice 1868-1938 "Thou art but gone before,
whither thou goest I shall follow".

(h) George Thomas Jones Sect 9 1892 Oct 24 1964

(h) John AOUS 1862-1924 (McQueen)

McQueen

(h) Beloved Dad & Brother Norman Jan 14 1900 Aug 9 1962 (McQueen)

(h) Grace 1860-1936 (McQueen)

(h) Mary H. McQueen 1887-1933

(h) Richard B. Eddy Oct 15 1863 Apr 18 1945

(h) Father George S. Abbott 1848-1896

Abbott George S. Mar 31 1848 Feb 24 1896

(h) Zella E. Eddy Sept 21 1872 Apr 26 1944 (by Abbott)

(h) Mother Anna P. Abbott 1852-1924

(h) Floyd S. 1895-1929 (Who?)

(h) Frank C. Nicholson Jan 6 1869 Dec 9 1938

(h) Bertha K. Nicholson Jan 29 1878 Oct 3 1942

(dbl h) Williams Arthur M. 1892-1965 Agnes M. 1901----

Row 17 from N, E to W: (Sect. 7)

Marny Dawn Rink Mar 19 1971 Feb 21 1974 Jesus Loves her.

(h) Birdie M. Belden 1882-1924 Inft. Dau.

(h) Fred Bertuzzi 1896 (G) 1968

(h) Rose 1880-1924 (by Alice stone)

Alice

(h) Andrew 1879-1934 (by Alice stone)

(triple h) Rumbaugh Father Luther M. 1864-1948 Mother Florence 1875-1965
Daughter Luella 1897-19--

(br govt h) Alexander Cressent Kansas Pfc Btry E 30 Fld Arty World War I
June 30 1895 Dec 1 1955

(h) Mother Jennie Barbieux 1865-1939

(cut stone v, 2 h) Dieu ----- Minnie Dieu Apr 21 1893 Nov 14 1929

Row 18 from N, W to E: (Sect. 7)

(h) Cindy Ann Herron July 22 1957 Sept 1 1961 I've gone to live with Jesus

(dbl h) Glades Herman 1899 (G) 1967 Roxie 1900 *OES 19--

(large dbl h) Pappadakes George N. 1888-19-- Veteran W.W.I. Anna 1892-1968

(h) Virginia 1871-1924 (Lancellotti)

Lancellotti

(dbl h) Callaway Ira Feb 7 1895 July 9 1968 Veteran W.W.I. Mary Sept 30 1896 ----

(h) Jerome Scott Kempf 1912-1973

(h) J. H. Scott 1865-1930

(h) Louisa V. Scott 1860-1957

(dbl h) Hunter, Shirley Coleen Aug 25 1934 Dec 19 1939 Raymond L. Jr. Sept 10 1938
Dec 8 1938

" Hunter Velda L. 1911-1973 Raymond L. 1911---- Married Feb 28 1934

(h) John W. Hunter 1874-1941

Hunter George A. 1909-1962

(h) Fred Weisbrod 1891-1962

(h) Ethel M. Weisbrod 1893-1955

Row 19 from N, E to W: (Sect. 7)

(dbl h) Carr Father John H. 1876-1940 Son Clifford J. 1911-1971 Mother Mary F.
1884-1959

Weisbrod Ada N. 1864-1941 George 1861-1939

(h) Wallace J. Loy 1896-1962

Loy

(h) Mother Grace E. Loy 1877-1953

(h) Vernelle Loy 1872-1967

(h) Warren J. Loy 1917-1958

(h) Gertrude I. Loy 1890-1972

(h) Joe H. Scott 1890-1928

(h) Son Charles W. McGee Feb 26 1924 Oct 28 1936

(h) Mother Mary A. McGee June 18 1891 May 4 1971

(h) Daughter Beryl Lois Knost Aug 9 1913 Jan 1 1937

(h) John Owen Knost 1883-1924

(h) Lula A. Knost Jan 17 1884 Aug 21 1964

Row 20 from N, W to E: (Sect. 7)

(govt) Albert Henry Horn Kansas Pvt 351 Inf. 88 Div Aug 15 1937

(h) Father Frank C. 1847-1933 (Horn)

(h) Horn

(h) Mother Regina 1857-1924

(h) Anton Stepnicka 1882-1963

(h) Fred 1881-1926 (Micca)

Micca

(dbl h) Ford Father Frank 1862-1924 Mother Addie 1864-1948

(h) Lovie G. Mead 1890-1956

(h) Chesley Allen 1899-1929

(dbl h) Allen Neal 1874-1943 Blanche 1873-1970

Row 21 from N, E to W: (Sect. 7)

(dbl h) Delamaide Leon C. Mar 18 1898 Nov 8 1957 Marguerite July 15 1901 ----

(govt h) Leon C. Delamaide Kansas Cpl Demobilization Group World War I
March 18 1898 Nov 8 1957

Tanner Father Jacob W. 1859-1924 Mother Effie A. 1864-1952 At rest

(h) Orval "Cotton" Clanton 1905-1963

(h) Mother Nettie Alice Sanderson 1869-1950

Jacob James 1855-1923 Iowa K. Mahoney 1865-1936

(h) Winnie Aikman Branin 1894-1934

(h) Frank Ellyson Branin 1882-1970

(govt h) Frank M. Little Kansas Pvt 3 Co 164 Depot Brigade World War I
Oct 16 1896 March 15 1953

(h) Elizabeth C. Little May 23 1898 Aug 12 1928

(h) Ernest Horton 1889-1970

Horton

Row 22 from N, W to E: (Sect. 7)

(h) Ann Elizabeth Carey 1859-1928

(metal h) Orah 1893-1938

The night has a thousand eyes

The day but one

Yet the light of the bright world dies

At set of sun.

The mind has a thousand eyes

The heart but one

Yet the light of a whole life dies

When love is done.

(h) Lula M. Brown 1881-1956

(dbl h) Hobson Samuel S. 1872-1943 Ida M. 1878-1953

White Ida Ruth 1905-1960 Dale A. 1899-1960

(h) John R. Hobson 1884-1950

(h) Floreine E. 1918-1926 (Wood?)

(h) Henry B. (Wood)

Wood Henry B. 1860-1924 ----- At rest

(h) Kenneth Glenn Watt Dec 10 1898 Feb 24 1926

Watt Mother Myrta M. Mar 1 1876 Oct 24 1931 Father Jacob F. Dec 12 1872 April 25 1936
At rest.

(v) Bessie B. Gutman 1902-1931

Row 23 from N, E to W: (Sect. 7)

(govt h) Louis Ballock Kansas Pvt 2 Co 1 Development Bn World War I
July 19 1887 Dec 19 1963

(br govt h) Paul E. Watt Kansas Pfc Hq & Hq Det Sp Trp World War II
Feb 2 1913 Jan 21 1953

(h) Mary Louise Ring 1926-1927

(h) Freda M. Holman Apr 25 1901 Sept 14 1972

Anna B. Kickel Jan 19 1879 Oct 4 1970

HERE FOLLOWS THE FOUR ROWS ALONG THE SW PART OF THIS SECTION--FROM THE NW CORNER OF
SECT. VII TO THE MID-S PART.

ROW 1 from SW, NW to SE: (Sect. 7)

(h) Esther M. Koser 1906-1955

(spaces)

(dbl h) Davis Guie C. 1885-1944 Minnie F. 1887-19--

" Davis Orville D. 1893-1953 Esther L. 1893-19--

" Huston Father Everard C. 1884-1943 Mother Vera E. 1888-19--

Valentine, L. Leoda 1909-1972 Joe F. 1900 -----

(dbl h) Richards Father Alonzo M. 1881-1951 Mother Viva L. 1884-1964

Smith Oscar T. 1875-1946 Nannie M. 1880-1954 James A. 1906-1967

(dbl h) Keller Otto A. 1886-1960 Louise M. 1888-1959

" Jones Father Oliver T. 1875-1947 Mother Mary Ann 1872-1956

(h) Ethyl M. Jones May 5 1907 ----

(dbl h) Halliday Elizabeth, Margaret

(h) Mother Betty Brown 1886-1973

(dbl h) Brown Wilbur E. 1906-1963 Margaret A. 1910----

" Peternell William 1903-19-- Della V. 1916-1955

" Rezen Father Blaz 1884-1950 Mother Lucy 1896-1922

Peternell Father Mother

(h) Mary 1866-1938 (Peternell)

(h) Mother Mary M. Kubler Nov 17 1870 Apr 30 1929

(h) Bertha Belle Roach 1890-1958

(dbl h) Roach Mother Mary 1854-1932 Father Jackson 1855-1931

(govt, fallen) Barton W. Madison Co. E. 20 Ia. Inf.

(dbl h) Scates Father Albert 1883-1938 (G) Mother Ella 1865-19--

" Burk Hallie 1887-1965 Minnie M. 1895-19--

(h) Marjorie C. Angwin

Row 2 from SW, SE to NW: (Sect. 7)

(h) Geo. I. Fruit 1876-1936

(dbl h) Tate William H. 1891-1966 Lucille 1888-19--

" Shirley Father Harry M. 1865-1955 Mother Mary J. 1871-1971 (Note 100 yrs)

Shirley Love the surviving gift of heaven.

(govt h) Ralph C. Shirley Kansas Pvt US Army Oct 18 1892 Feb 7 1942

Another link is broken in our beloved band; A golden chain is forming in a better land.

(h, pict) Our son & husband George Brinkman Jr. 1926-1951

(dbl h) Brinkman Husband George K. 1895-1971 wife Hilma L.

(h) Mother Angie Russell Collelmo 1866 -1900

(h) Father Ugo A. Di Collelmo May 5 1867 March 25 1945

(h) John D. Collelmo 1909-1923

Kessel James 1851-1923 Rachel 1860-1936 Rhoe 1900-19--

Short W. W. 1877-1923

(govt h) Louise Martha Fudge Kansas Sl SK US Coast Guard Res World War II
May 17 1917 April 3 1971

(dbl h) Wallace George Rush 1879-1954 Hattie Lassen 1879-1970

" Coleman Bert O. 1882-1956 Gertrude M. 1895-19--

" Hammick Father Fred 1872-1949 Mother Dica 1873-1954

(h) Dorothy Larue Calhoun 1890-1948

(h) Lauren L. Calhoun 1890-1969

(dbl h) Guinn Louis K. 1877-1955 Sultana J. 1879-1974

Feagans Henry Frank 1888-1949 Susan Elizabeth 1898-19--

(dbl h) Norwood Albert B. May 25 1881 Dec 8 1971 Cora E. Reese Jan 17 1890 June 18 1969

" Puckett Calvin 1882-1951 Sarah 1884-1964

" Puckett Elma Leta 1901-1968 Calvin L. 1908-19--

(govt h) George F. Howard. Kansas Pfc Air Corps World War II April 8 1920 Dec 7
1941

Howard (surname)

- (h) Gertrude A. 1899-1942 (Howard)
- (h) George H. 1894-1958 "
- (h) Mother Ollie A. Partridge Feb 20 1870 Nov 16 1935
- (h) Father Grant U. Partridge Oct 17 1867 Jan 18 1953

Allmon

- (h) Jeffrey B. Allmon Mar 10 1951 Jan 10 1967 For God so loved our son that he
took him for himself.
- (h) Reuben James Lanyon Feb 19 1874 June 15 1935
- (h) Alice Luella Lanyon Feb 11 1876 Feb 6 1945

Bogle-Lanyon

- (h) Herman H. Bogle Sept 1 1867 Oct 26 1934
- (h) Mary Belle Bogle Aug 28 1873 June 13 1946
- (h) M. Etta Bonham 1865-1936
- (h) Mother Anna H. Davis 1863-1934
- (h) Father Wm. O. Davis 1859-1935
- (h) Mother Josephine Nicaise 1884-1957

Nicaise

- (h) Father Albert Nicaise 1882-1952
- (copied by Wm. Cuthbertson, Sept. 17, 1975:)
- (dbl h) Evertson Helen M. 1902-1951 Joseph M. 1897-1962
- (bronze govt h) Uriel L. Nokes Oklahoma Sgt 41 Co 162 Depot Brigade World War I
Oct 4 1886 Feb 4 1965
- (h) Eunice M. Nokes Wife of Uriel L. Nokes Oct 21 1902 ----
- (dbl h) Pummill Elva H. 1889-19-- Clara B. 1892-1966 Married July 1 1910
- (h) Margaret I. McGrew 1888-1969
- (h) Harvey C. O'Connell 1890-1951
- (h) French E. O'Connell 1868-1947
- (h) Claude Eugene O'Connell 1897-1946
- (h) Esther A. Boone 1903-1937
- (h) Carrie V. Alsup 1885-1954
- (h) Frank E. Alsup 1882-1970

(dbl h) Hartley William 1892-1954 Victoria B. 1893-19--

" Azamber Phyllis 1908-19-- Frank 1902-1972

Brown Julia 1905----- Melvin 1900-1958

Barber

(h) Clela L. Apr 8 1895 Nov 5 1970 (Barber)

(h) Clyde K. Dec 4 1895 June 27 1963 "

Row 3 from SW, NW to SE: (Sect. 7)

(dbl h) Long Oscar L. 1888-19-- Ada 1888-1967

" Stangland, Gabriel H. 1883-1959 Anna B. 1883-19--

(h) Tillie A. Rapp April 5 1885 July 10 1966

(h) Ola M. Bell 1882-1950

Brown Nellie 1884-19-- Joseph B. 1877-1968

(h) Loraina J. Brown 1907-----

Buckley Zula E. 1906-19-- Merle O. 1904-1957

(h) Ralph Josiah Hutchman 1896-1954

(h) Rev. J. Harper Hutchman 1862-1942

Hutchman

(h) S. Ellen Lacey Hutchman 1865-1947

(h) Amelia Evelyn Lacey 1862-1948

(dbl h) Graham Charles E. 1877-1946 Mary Ann 1883-1971

(h) Millard, Stephen D. 1875-1965 Emma E. 1876-1954

(h) Leo Chester Millard 1899-1947

(h) Franklin H. Smith 1878 (G) 1944

(h) Lulu Smith 1880 *OES 1962

(dbl h) Hofer 1875 Father Frank 1956 1876 Mother Josephine 1952

Hofer

(dbl h) Mattivi Mary Rose 1902-1966 John 1899-19--

(h) Thomas 1898-1968 (Blancett)

Blancett

(h) Josephine 1903-1953 "

(h) Mirtie 1877-1964 "

Parsons Edith M. Mar 4 1886 Mar 26 1961

Jarrell Everett J. 1901-1955 Gertie M. 1906-1954

(dbl h) Hammick William Earl 1898-1961 RubyAudra 1898-19--

Moore

(h) Lloyd C. Moore 1895-1960

(h, name as signature) Donald E. Moore 1911-1942

(e) Moore

(w) Moore-Jackson Ione J. 1909-1973

(h) Fred H. Jackson 1879-1956

(h) Della Lee Jackson 1886-1967

(h) William L. Sipes 1880-1953

(h) Phidela E. Sipes 1886-1967

Sipes-Bisoni

(h) Alan Keith Bisoni 1931-1948

Sipes Father Israel 1850-1930 Mother Sophronia 1860-1938

Kickel Charles E. 1865-1946 Anna 1871-1967

Row 4 from SW, SE to NW: (Sect. 7)

(h) Percy Coles 1894-1974

(h) Lydia Coles 1870-1960

(h) Wm. B. Coles Sr. 1857-1936

Coles

(h) Katheran Buck 1873-1944

(h) Claus Buck 1865-1939

Wright Earl 1888-1964 Ida 1890-19--

(h) RubyC. Harbison 1901-1955

(dbl h) Epperson Forrest R. 1905----- Eva R. 1909-----

(h) Orpha A.Tatham 1887-1962

(h) Mother Josephine Riley 1863-1948

(h) Alice Morris Raftery Jan 8 1890 Nov 19 1960

(h) Rollo G. Morris Dec 11 1887 Dec 14 1937

(dbl h) Richard Jules Sr. Oct 26 1892 Oct 23 1967 Blanche L. Mar 19 1894 Apr 19 1968

(dbl h) Graham Cleo L. 1910-1972 James D. -----

Fowler Benjamin C. 1883-1963 Rosella H. 1891-1961

(dbl h) Plumlee Lucius T. 1890-1957 Ruth 1899-19--

(h) Father Calvin L. Smith 1900 (G) 1966

(h) Mother Hazel M. Smith 1903-1952

(h) Sandra Lee Smith 1931

(dbl h) Millard Lloyd J. 1902-1959 Velma L. 1903-19--

Garriott Elsa M. 1887-1966 James A. 1883-1959

(br govt h) Allen Roxy Herron Kansas Pvt 19 Infantry Regt. Korea Ph. May 29 1928
July 10 1953 World War II

Meyer Henry C. 1870-1951

(dbl h) Buckley Mother Lena R. 1882-1956 Father Ellsworth C. 1872-1943

(h) Stella Mae wife of Joseph Humble 1891-1950

(h) Joseph Humble 1881-1954

Gartner

(h) Our darling Diann 1948-1953

(dbl h) Hesser Maranda J. 1852-1931 Peter C. 1851-1928

(h) "Dickie" son of Ray & Jane Hesser 1920-1925

(dbl h) Hesser Clarence Rav 1888-1945 Mary Jane 1896-1972

" Glaser Vern 1889-1968 Dona 1894-1943

Glenn Siotha O. 1881-1943

(h) Walter Glenn 1884-1967

(h) Emma Glenn 1882-1952

(dbl h) Elgin Dwight T. 1887-1944 Nettie H. 1889-1948

Hollaway Charles 1873-1951 Stella F. 1872-1955

(h) Lloyd L. Huckabay Sept 16 1889 Feb 2 1970

(h) Viola G. Walters Dec 14 1880 Sept 6 1964

HERE FOLLOWS THE SEVERAL ROWS OF GRAVES WHICH RUN N-S, E OF THE ABOVE, AND ABOUT MIDWAY ALONG THE S PART OF THIS SECTION.

Row 1 from W, S to N: (Sect. 7)

(h) Lorena R. Knox 1901-1945

(h) Clara B. Neis 1876-1955

(h) John A. Neis 1871-1941

(h) Mother Ruby Hartzog 1898-1962

(br govt h) James F. Sutch Kansas Sgt. Co. M. 6 Infantry World War I
Feb 25 1891 Jan 4 1955

Row 2 from W, N to S: (Sect. 7)

(dbl h) Harris Ralph V. 1905-1958 Gretchen P. 1901-1957

" Harris Father Hiram Bert 1876-1951 Mother Alice Gertrude 1865-1962

(h) Harold A. Hudson 1901-1953

(dbl h) Hudson Lucius G. 1865-1940 Nannie his wife 1867-1943 (next matches)

" Baker B. Alfred 1900-19-- Hazel his wife 1893-1965

" Margrave Bertha C. 1880-1960 John F. 1870-1966

(h) Rose May Flynn 1898-1970

Row 3 from W, S to N: (Sect. 7)

(h) Father Chalkley C. Bates 1859-1936

(h) Mother Lucinda E. Bates 1871-1946

(dbl h) May Mother Beulah E. Mar 8 1878 Oct 16 1940 Father Charles H. Sept 24
1865 Aug 28 1942

(dbl h) Padar Anton June 13 1878 July 15 1952 Johanna April 21 1878 March 24 1943

Row 4 from W, N to S: (Sect. 7)

(h) Walter C. Jeffres 1893-1947

(dbl h) Smith Milo A. 1878-1946 Ida J. 1898-19--

(h) Mother Elizabeth Cushing 1 855-1934

(h) Sarah E. Foley 1867-1954

Row 5 from W, S to N: (Sect. 7)

(h) Joseph Descamps 1909-1935

(h) August Sarrazin 1860-1940

(govt) Alfred D. Hackney Missouri Pvt 129 MG Bn 35 Div. December 19 1954

(h) Mother Elizabeth Johnson 1893-1945

(dbl h) Keiter Charles R. 1873-1945 Florence 1875-1970

" Morehouse John D. 1 874-1958 Maude M. 1875-1950

(h) Father Howard M. Rhuems 1902-1948

(h) Dorothy N. Chambers 1925 *OES 1973

Row 6 from W, N to S: (Sect. 7)

(h) Zachery T. Hardin 1910-1948

(h) Dad Orville R. Conner Mar 5 1907 Oct 8 1968

(h) M. Gladyce Jones Montgomery 1883-1968

(h) Dad T. Elmer Jones 1875-1949

(h) Father John W. Conner 1881-1953

(h) Margaret M. Friend 1919-1962

(h) Robert R. Friend 1923-1937

Row 7 from W, S to N: (Sect. 7)

(h) Hetta H. Richwine 1875-1932

(h) William J. Anderson 1857-1935

(h) Amelia Anderson 1866-1955

(govt) Everett H. Tracy Kansas Pvt 612 Aero Sq. February 10 1934

(dbl h) Driver Thomas Herman Feb 23 1886 Jan 26 1945 Mary Ann Sept 3 1887
Nov 23 1950

(h) George B. Watkins 1865-1950

(h) Kate Watkins 1872-1951

(h) Bertha Horton Nov 2 1893 Sept 20 1973

(dbl h) Billington Max Gordon Mar 9 1900 Feb 14 1969 Glenna Dee July 29 1898 ---

Row 8 from W, N to S: (Sect. 7)

(dbl h) McKinney Helen E. 1911---- Floyd M. 1903-1974

(dbl h) Shirley Orval H. 1895-1971 Nell E. ----

(h) Muriel P. R. Barnes 1933-1960

(h) Jesse R. Romesburg Feb 18 1898 Apr 19 1952

(h) Joseph E. Ash 1902-1945

(h) In memory William R. Ash 1903-1942

(dbl h) Phillips William H. 1878-1953 Rebecca A. 1887-19--

" Engle Father Allen F. 1874-1948 Mother Addie M. 1896-1962

(h) Mollie Linton 1870-1959

(h) Husband John W. Barger Sept 17 1870 Aug 26 1932

Row 9 from W, S to N: (Sect. 7)

(h) Amzel N. McGehee 1901-1932

(dbl h) Spangler Oscar M. Jan 21 1892 Mar 1 1954 Agnes M. Apr 24 1882
Mar 2 1970

(h) Helen B. Cook Sept 7 1903 Jan 6 1952

(dbl h) Hartshorn Samuel 1878-1950 May 1882-1958

" Hawthorne Dr. Hugh B. 1888-1934 Claribel 1889-1953

" Bevans Frederick G. 1881-1954 Lucy A. 1884-1966

Row 10 from W, N to S: (Sect. 7)

(dbl h) Adams Frank M. 1893-19-- (G) Elsie Z. 1896-1960 *OES

(dbl h) Stevens Wilbur A. "Wib" 1887-1972 Ella M. 1890-1971

" Tanner Raymond L. 1892-19-- Loreta I. 1894-1957

(h) Eddie Lee Parker 1932

(dbl h) Parker Glenn B. Nov 19 1894 Martha H. Aug 18 1906

" Jackson John A. 1879-1949 Edith 1882-1968

(h) Frank Sylvester Hosier Nov 17 1911 Mar 29 1966 Veteran World War II

(h) Fred W. Coughenour Sept 16 1887 Jan 30 1953

(h) Onnie Pearl Coughenour 1889-1935

Row 11 from W, S to N: (Sect. 7)

(dbl h) Dollar Father John 1881-1950 Mother Katherine 1884-1942

(h) Albin Dollar 1915-1943

(h) Clarence L. McClellan 1885-1938

(h) George McClelland 1914-1931

(dbl h) Thomas, Theodore A. 1901-1949 Ollie L. 1906-19--

(h) Charles H. Parker 1868-1952

(h) George F. Haage 1881-1953

(h) Father Chas. W. Bowen 1876 FLT 1932

(h) Mother Annie J. Bowen 1879-1961

(h) Johnathan Troy Swartz Sept 19 1959

(dbl h) Storie Father Morgan M. 1879-1956 Mother Nannie L. 1878-1954

(govt h) George W. Hawn Kansas Pvt 54 AA Repl Tng Bn CAC World War II
April 21 1912 Aug 6 1957

(govt h) Robert Fred Hawn Kansas Pvt Hq Btry 77 AAA Bn April 3 1936 May 18 1961

Row 12 from W, N to S: (Sect. 7)

(br govt h) Wilbur B. Andrews Kansas Cpl US Army W.W.I June 25 1897 July 7 1972

(h) Grace L. Decker 1885-1962

(h) Dawson W. Decker 1881-1954

(h) Carlin S. Decker 1906-1970

(h) Anna L. Reynolds 1884-1957

(h) George W. Reynolds 1877-1932

(dbl h) Kennedy William J. 1857-1932 Melissa B. 1863-1941

(h) William Roy Kennedy 1886-1964

(dbl h) Fogarty Husband John J. 1884-19-- wife Hallena M. 1889-19--

(h) Sumner C. Ragland 190 2-1931

Row 13 from W, S to N: (Sect. 7)

(triple h) Gilbert Father George C. 1894-19-- Mother Bernice R. 1897-19--
Son Robert M. 1925-1945 Together forever

(govt h) Robert M. Gilbert Kansas Pfc 381 Infantry 96 Div. World War II
May 4 1925 April 13 1945

(h) Father Charles G. Lehman 1859-1932

(dbl h) Cox Husband Alfred 1845-1932 wife Eliza 1847-1938

(h) Constance Mary Schneider 1892-1953

(dbl h) Huffman Nora 1888-1973 Victor J. 1886-1974

" Kennedy Mary E. 1892-1973 David E. 1884-1970 Married Dec 18 1912

(h) Henry C. "Woody" Woodward 1907-1952

(h) James Robert Woodward Feb 17 1946 Dec 22

Row 14 from W, N to S: (Sect. 7)

(m.m.m) Amy Miller Aug 15 1975 aged 76-9-1 Smith Funeral Home, Pittsburg Kans.

(dbl h) Daniels Furman Martin Dec 16 1886 Oct 2 1965 Clara Ellis Feb 26 1894 ----

(h) John Irion Mitchell 1941-1947

(dbl h) Johnston Charles B. 1883-1957 Julissa 1882-1952 (UCT)

" Perry Claude E. 1902-19-- Beulah L. 1909-1957

(h) Janie Perry Aug 23 1904 ----

(h) Gray Louis W. 1884-1969 Alice M. 1886-1961

(dbl h) Guss Father Samuel J. 1876-1957 Mother Mary Martha 1890-19--

Row 15 from W, S to N: (Sect. 7)

(h) Fredda De Laney 1902-1936

(h) Maxine G. Smith 1914-1959

(dbl h) Cummings Father Harry L. 1868-1954 (FOE) Mother Nellie 1884-1967 (WC)

(h) Father Thomas L. Stewart 1872-1943 (G)

(h) Mother Ada B. Stewart 1875-1956 *OES

(h) Father John M. Falletti 1877 (G) 1932

(h) Mother Lillie M. Falletti 1885 *OES 1965

(h) Father Vincent Sproviero 1861-1960

(h) Vincent Sproviero Jr. 1924-1933

(h) Ella Beryl Koopman 1908-1933

(dbl h) Wisdom Florence E. 1882-19-- Charley M. 1885-1963

Row 16 from W, N to S: (Sect. 7)

(dbl h) Haslam Samuel 1878-1967 Ivah 1893-19--

(bronze govt h) Thurman E. Bagwell Sea 1 US Navy Feb 21 1902 July 22 1974

(dbl h) Bagwell Della F. 1877-1966 James E. 1873-1936

(conc, home-made) Goldie Bagwell Mullen Oct 27 1898 Jan 4 1933

(h) Esdras N. Duchesne 1877-1963

(h) FLT Ulysses F. Wade 1887-1952

(h) Mother Ida B. Zeleznik 1897-1943

(h) Mother Mary A. Wade 12-1865 2-1932

(h) Father Richard F. Wade 3-1867 6-1934

(dbl h) Major, Father Edwin N. 1883-1968 Mother Hulda W. 1893-1961

{dbl h) Schmidt Father George H. 1880-1967 Mother Amy G. 1881-1959

Row 17 from W, S to N: (Sect. 7)

(dbl h) McCarter Oliver J. Mar 11 1887 Apr 2 1973 Winnie W. Nov 7 1890 ----

" Gilbert James Edwin 1885 (G) 1965 Goldie Ann 1890-19--

(govt h) Clifford C. Crowe Kansas Pvt US Marine Corps World War II
March 5 1909 Sept 2 1966

(dbl h) Bryan Father Sam R. 1898-1956 Mother Tressa I. 1905----

(Row 18 from W, N to S:) (Sect. 7)

(br govt h) Claude W. Daum Kansas Sgt 363 Engr Sp Svc Regt World War II
July 17 1905 June 23 1971

(dbl h) Sheets William 1883-1960 Luella 1884-19--

(govt h) William F. Sheets Kansas F 1 USNR World War II Aug 8 1923 Sept 10 1961

(h) Our darling Jolene B. Sheets May 24 1963

(govt h) Ralph M. Sheets S. Sgt. US Army World War II A.M. Jan 17 1910
July 13 1968

(h) Our darling Debra Ann Garrison July 18 1958 April 25 1959

Row 19 from W, S to N: (Sect. 7)

{triple h) Shaver Father A. Bruce 1891-1970 Mother Eva (Gilbert) 1891-19--
daughter W. Darlene 1912----

(h) Wilbur W. Manson 1895-1970 In loving memory

(h) Blanche Ruth Manson 1898-1974 In loving memory

- (h) Pearl Trout 1881-1943
- (h) Leo Bedene 1900-1935
- (h) Georgie Bedene 1899-1957
- (h) George (Pat) Brown 1866-1950
- (h) Mary Ellen Brown 1878-1933
- (dbl h) Hurt Earl O. 1908 (G) 1965

Row 20 from W, N to S: (Sect. 7)

- (h) Earl Maylen Sept 10 1887 Jan 29 1971 (G)
- (h) Maggie Maylen April 5 1888 May 23 1960
- (h) Mother Agnes Cartwright 1857-1941
- (h) Father William Cartwright 1855 FLT 1932
- (h) Baby Joan Elizabeth Flottman 1932
- (h) Mother Florence D. Gadberry 1867-1932
- (h) Mother Amy A. Payton 1888 *OES 1934
- (h) Delbert W. Garrison 1901-1970

Row 21 from W, S to N: (Sect. 7)

- (h) Harvey Osborn Gadberry Feb 29 1864 June 12 1953

Row 22 from W, N to S: (Sect. 7)

- (h) Janet Louise Inf. dau. of Harley & Audrey Smith May 4-5, 1960
- (h) Mark Alan Inf. son of Harley & Audrey Smith Feb 15-19 1962
- (m.m.m.) John Harmon Feb 16 1972 aged 92-3-15 Smith Funeral Home Pittsburg Kans.
- (dbl h) Smith Henry E. 1892-1961 Elizabeth J. 1891-1964
- (h) Velma Ann Vilmer 1949-1950

Row 23 from W, S to N: (Sect. 7)

- (dbl h) Beal Harry P. 1905-1965 Ruth A. 1905----
- (m.m.m.) Alene McCoy 1902-1975 Brenner Mortuary
- " Mabel L. Richards 1897-1975 " "

(Several vacant rows, then 3 more stones:)

- (govt h) Donald A. Conley Kansas M.Sgt. 2518 Base Unit AAF World War II
Aug 27 1921 April 30 1969
- (h) John S. Rethorst 1896-1972
- (dbl h) Williams Claude W. May 27 1906 Nov 29 1974 Helen M. Jan 12 1909 ----

SMALL SECTION SE OF FLAGPOLE--ADJACENT TO SECT. VIII. This is shown on the orig. plat as the location of a "Chapel", but later sold for lots. The rows of graves angle from SW to NE, the row nearest the flagpole we called row 1.

Row 1, SW to NE: (Chapel Sect.)

(h) Ova V. Deruy 1916-1954

(dbl h) Deruy Abdon F. 1880-1968 Mary A. 1897-19--

" Deruy Abdon 1852-1948 Octavie 1854-1940

(h) Mother Louise Deruy Copeland 1893-1966

(h) Alice R. Deruy 1879-1937

Row 2, NE to SW: (Chapel Sect.)

(h) Sam Roach Pvt Co. L. 352 Inf. 1892-1918

(br govt h) Walker H. O. Sipes Kansas Pfc 353 Inf 89 Div. World War I
Apr 15 1892 Oct 3 1918

(h) Claude L. Miles Pvt 319 RFS 1889-1918

(h) Joe Peterneil 1889-1918 7 Co 5 Regt 164 D.B.

(h) Ola Wood 1893-1918 Co. G. 3rd Batt

(govt h) Clyde Henry Miles Kansas Pvt 164 Depot Brigade World War I
April 6 1891 Feb 23 1956

(govt h) Lynn E. Shelley Kansas Tec 5 3806 Qm Trk Co World War II
Feb 9 1921 May 26 1966

Carnino Ted 1907-1973 Olive 1910----

Deruy Abbe F. Sept 13 1905 Oct 11 1974 Mary J. July 8 1910 May 1 1975

(govt h) John Edward Deruy Kansas MA 2 US Navy Dec 2 1933 July 18 1966

(h) Eugene Hennuy 1900-1918 Vol 7th Co C A C

(h) Alexander Vinciarelli 1892-1918 18th Co. 5th Batt

(h) Ernest G. Kubler 1894-1918 Co. G. 5th Prov. BNEMP

(govt h) Harry D. Cowden Kansas Wagoner 130 Field Arty 35 Div. June 30 1939

Row 3, SW to NE: (Chapel Sect.)

Bertone

(h) Tony Bertone 1898-1966

Brinkerhoff Frederick Walter Feb 13 1885 Aug 13 1966 Pearl Brown July 7 1886
Aug 20 1971

(h) Irvin S. "Pap" Swanger July 4 1892 Feb 27 1972

Duff James G. 1913 (G) 1967

(h) William P. Peters Sr. 1915-1967

Row 4, NE to SW: (Chapel Sect.)

Myers Harry F. 1895 (G) 1970 Ruby A. 1895-19--

Cummings Harry A. Mar 28 1916 Julia V. Oct 29 1904 Oct 10 1974

(h) Beloved Son & Brother Danny Lee Davis July 1 1950 July 10 1967

(dbl h) Woodside Gamble 1893---- (G) born Belfast Ireland Mary C. 1888-1975 *OES

Ross Joseph A. Oct 16 1883 Apr 12 1973 Alice M. Nov 23 1888 May 5 1970

(govt h) Carl H. Day Kansas Major Medical Corps Korea May 5 1908 Dec 16 1969

Cremer Albert B. Feb 2 1897 Edna L. Aug 27 1897 May 12 1971

(dbl h) Cassity William I. 1894-19-- Margaret M. 1891-1971

Row 5, SW to NE: (Chapel Sect.)

(h) Wayne Tarleton Leonard July 4 1951 Oct 26 1968

(h) Ray Armstrong 1918-1970 Veteran W.W. II

Armstrong

(h) Arthur Hamilton Armstrong 1886 (G) 1975

Seal J. T. "Tom" Jan 12 1903 Mabel C. Aug 8 1901 Oct 27 1970

(h) John Bourg July 25 1890 May 5 1971

Row 6, NE to SW: (Chapel Sect.)

Donoho Jack G. 1901-1972 Wincel B. 1910----

Barbero-Dawson

(h) Harry D. Dawson 1903-1970

Horton

(h) Francis R. Horton Oct 17 1925 Mar 10 1972

Westerlin Frank L. 1887-19-- Lydia A. 1894-19--

(dbl h) Coats Guston 1903-1970 Irma 1909----

" Wright Ralph E. 1903-1971 Agnes 1904----

Deruy Marceau E. 1890 Agnes L. 1910-1973 The Lord is my Shepherd.

Row 7, SW to NE: (Chapel Sect.)

(br h) Charles Edward Guardia 1916-1972

Howe Robert G. 1904-1971 Lorna D. 1904----

(h) Ray K. Howe Dec 6 1904 Mar 17 1972

(dbl h) Wilson John W. 1908-1971 (G)

" Johnson John 1890-1971 Olive 1895-19-- Married July 1 1914

Row 8, NE to SW: (Chapel Sect.)

Russing H. Ion 1895-1972

Moberg (h) Jack Arthur 1905-1972 (Moberg)

SECTION VIII (copied by Wm. Cuthbertson, Sept. 18, 1975)

This is the large section SE of the flagpole, and the NE part is vacant. First we copied the 4 curving rows at the NW. Next, the main part of the section where the rows run N-S, but run out before reaching the E end. Last, the 4 curving rows which begin at the SW corner and run to the mid-E part.

Row 1 at NW, curving SW-NE: (Sect. 8)

(cut stone v) Baxter Abram Baxter 1836-1920 Hannah E. Baxter 1836-1915

(dbl h) Baxter Martha D. 1863-1951 Norman 1865-1949

(h) Elizabeth C. Widner 1927-1953

(m.m.m) E. Victor Baxter 1903-1975 Brenner Mortuary

(h) George M. 1907-1962 (Krumsick)

Krumsick

(h) Michael Laverne 1936-1959 (Krumsick)

(h) Karl M. 1907-1962 "

Gillenwater Clyde M. 1883-1957 Lucy G. 1879-1956

(dbl h) Hromek Joseph E. 1890 (G) 1959 Gertrude 1893 *OES 1968

(h) Buell "Bill" Daugherty 1898-1969

(h) Agnes D. Hagman 1881-1974

(h) William T. Hagman 1876-1959

Row 2 at NW, curving NE-SW: (Sect. 8)

Cripe

(h) A. J. Cripe 1885-1973

Hagman

(h) David Wayne Cottrell Sept 5 1955 Infant son of Phyllis & Richard

(dbl h) Cowden Father Dr. A. L. 1875-1948 Mother Lina D. 1879-1958

Cowden

(h) Howard B. Cowden 1902-1975

(h) Viola G. Cowden 1907----

(h) Pauline Cowden Williams 1908-1972

De Lappe S. D. "Sol" 1880-1963 Isadore E. 1889-19--

(dbl h) Kuebler Don A. 1888-1962 Eva P. 1892-1966

Nicholson George L. 1895 (G) 1963 Margaret M. 1896 *OES 19--

Row 3 at NW, curving SW-NE: (Sect. 8)

Thompson

(h) Royal M. 1893-1972 (Thompson)

Kuebler

Boulware

(h) Stella Lee Boulware Feb 27 1872 July 24 1959

(h) Charles A. Boulware June 30 1875 May 23 1967

(h) Florence B. 1896-1966 (Steele)

Steele

(h) Thomas M. 1894-1957 (Steele)

(br govt h) Jack Thomas Steele Kansas 1st Lieutenant Field Arty World War II
June 29 1919 July 4 1958

(br govt h) Fred J. Kempster Kansas Sgt US Army World War I Aug 2 1897 Jan 18 1963

Morgan-Ligon-Kempster

(dbl h) Father Daniel 1875-1964 Mother Maggie 1881-1962 (by above)

(h) Guy Richard son of Richard & Jean Ligon June 27-29-1960

(dbl h) Ligon Elmer R. 1909----- Louise M. 1905-1973

(h) Son Donald Sherrow Jr. 1956-1960

(dbl h) Berry J. Leonard Apr 16 1902 July 14 1966 -----

(govt h) Elmer W. Frank Kansas Pfc US Army World War I Aug 10 1891 Aug 8 1962

Row 4 at NW, curving NE-SW: (Sect. 8)

Hatton

(h) Ethel M. 1896----- (Hatton)

(h) Fred M. 1873-1925 "

(h) Nellie 1872-1966 "

(h) Ferda H. 1899 ----- "

(dbl h) Reese John A. 1900-1966 Loren S. 1905-19--

Bartlow

(h) John O. Bartlow 1915-1963

Mannoni

HERE BEGINS THE LARGER PART OF THIS SECTION, IN N-S ROWS:

Row 1 from W, N to S: (Sect. 8)

(dbl h) McCray Claude R. 1887-1944 Myrtle B. 1890-1945

" Baxter Father Leonard C. 1860-1920 Mother Ida Belle 1870-1942

(govt h) Sylvester W. Baxter Kansas Pfc Medical Department World War I
Dec 9 1893 Jan 14 1964

Millington

(h) Floy L. Millington 1899-1972

(h) Evelyn Nancy Waterstraat July 4 1908 Jan 25 1973

(m.m.m) Omri O. Lance 1875-1975 Brenner Mortuary (note: 100 years old)

" Abbie Ann Lance 1887-1972

(dbl h) Caskey E. R. "Dick" 1894-1963 Cecile E. 1894-1975

(stone & 2 h's on conc base:) Secrest Ruth M. Leroy E.

Russell

(h) Father Archibald L. 1876-1949 (G) (Russell)

(h) Mother Grace Pearl 1884-1970 *OES "

(h) Edd Evert Cunningham 1885-1971

Row 2 from W, S to N: (Sect. 8)

Kincaid

(h) Mayme Reid Kincaid 1875-1957

(h) Charles Z. Kincaid 1872-1962

Sample I am the resurrection and the life.

(h) Ernest E. 1890 (G) 1957 (Sample)

Henney

(h) Wm. Earl Henney 1886-1948

(dbl h) Deal Fred E. 1889-19-- Winnie George 1889-1951

(govt) Alpine N. Kent Kansas Cook 130 Field Arty 35 Div. February 25 1936 (VFW stake)

(dbl h) Davis Father Graydon M. 1891-19-- Mother Lula Olive 1891-1952

Tewell Webb 1882-1957 Elizabeth 1887-1972

(govt h) Andrew V. Jones Kansas Pvt 69 Infantry 10 Div. World War I
March 2 1892 Jan 29 1950

Allen

(h) Raymond L. Allen 1900-1966

(h) Edna I. Allen 1876-1964

(h) Ray B. Allen 1872-1946

(dbl h) Baxter Abram Lester 1891-1967 Pearl Lewis 1891-19--

" Selby Esther C. 1904-1952 Baxter Ruth P. 1897-1968

Row 3 from W, N to S: (Sect. 8)

(cut stone v) Baxter Arlena L. 1884-1965 Millard F. 1870-1927

(dbl h) Thomas Ross C. 1882-1960 Olive B. 1896-19--

" Mathes Merthan G. 1871-1944 Pearl M. 1874-1955

Tewell Martin L. Oct 10 1855 Jan 5 1944 Lavina B. July 26 1861 Dec 14 1948

(h) Mother (Tewell)

(h) Louise R. Tewell Aug 3 1903 July 14 1964

(h) Oren S. French 1894-1947

Moore

(govt h) Nathan U. Moore Oklahoma Sgt 57 Field Arty 19 Div World War I
Jan 13 1894 Aug 18 1950

(dbl h) Watson Father Arthur W. 1878-1955 Mother Ada L. 1881-1949

(dbl h) French Samuel M. 1866-1947 Emma E. 1876-1965

(h) Donald W. French 1898-1971

(h) Bonnie E. French 1896-1946

(h) Dennis D. Jeffers 1877-1965

Jeffers-Killer

(h) May T. Jeffers 1861-1967

(h) Katherine J. Miller 1912-----

(h) Bert R. Miller 1883-1957

Sheward

(h) Marie P. Sheward Aug 19 1899 Mar 13 1965

(h) John B. McGehee 1907-1938

(h) Ira C. Forbes 1894-1952

(h) Jessie Mae Forbes May 25 1898 Apr 2 1931

Row 4 from W, S to N: (Sect. 8)

(dbl h) Warren Henry 1850-1935 Mary 1848-1931

(h) Emma D. Snyder 1883-1963

Cavanagh

(h) Eva B. 1893-1966 (Cavanagh)

(h) Percy G. 1883-1952 "

Compton

(h) Alnora W. Compton 1874-1946

(h) Lawrence E. Compton 1875-1967

(dbl h) Palmer Benj. Fred 1875-1950 Hattie M. 1860-1955

(h) Wayne Spears 1908-1952

Mooney

(h) Ralph W. 1897-1952 (Mooney)

(h) Mary Powell Baxter June 3 1884 June 15 1936

(h) Floyd V. Baxter Apr 19 1883 Mar 14 1965

(h) Sylvester W. Baxter Aug 18 1858 Aug 17 1947

(h) Nettie M. Grandle 1873-1928

Grandle

(h) Charles E. Grandle 1871-1957

(dbl h) Dyer Silas M. 1 867-1944 Margaret M. 1 873-1971

Row 5 from W, N to S: (Sect. 8)

Bogle Ralph E. 1858-1915 E. Luella 1866-1943

Werme

(h) August 1866-1925 (Werme)

(h) Anna M. 1902-1911 "

(h) Ella 1871-1951 "

(h) Hiram W. O'Dell 1857-1924

(h) Father Thomas C. Powell 1840-1901

(h) Mother Caroline E. Powell 1843-1930

(h) Murat H. Powell 1881-1925

La Brant

(dbl h by above) Ash Father Charles J. 1871-1959 Mother Maude E. 1883-1945

(h) Baby Marjorie 1923-1925 (Brecko?)

(h) Father Louis 1894-1964 (Brecko)

Brecko

(h) Mother Frances 1889-1966 "

(h) Julia Ann Pahler 1904-1927

(h) Frank P. Langman 1910-1929

(dbl h) Langmann Father Fred 1884-1943 Mother Julia 1884-1952

Row 6 from W, S to N: (Sect. 8)

(dbl h) Kumpitsch Father Peter 1859-1940 Mother Mathilda 1862-1930

McCullister Mark D. 1893-1964 Ruth C. 1899-19--

Garretson

Berry

(h) Lenora E. 1875-1932 (Berry)

(govt h) Thomas E. Berry Missouri Wagoner U.S. Army World War I
Nov 16 1893 Nov 5 1971

(h) William W. 1866-1923 (Berry)

(dbl h) Claussens Adolph 1883-1955 Frances M. 1882-1963

(h) Mother Ora 1870-1948 (Cook)

Cook

(h) Daddy Clinton 1873-1923 (Cook)

(h) Ernest Z. Jennings 1895-1923

Bridges

(h) Husband Carol F. Bridges 1903 (G) 1959

(h) George D. 1900-1913 (Wheeler)

(h) Mother 1873-1926 "

(h) Father 1861-1940 "

German

(h) Zola Belle 1890-1944 (German)

(h) Cora Hesser 1875-1959 "

(h) Frank Logan 1868-1945 "

Row 7 from W, N to S: (Sect. 8)

(govt h) Leo F. Chrysler Kansas Pvt Btry C. 130 Field Arty World War I
March 1 1893 June 6 1969

Hirst Morris E. 1880-1963 Jennie M. 1876-1944

(dbl h) Covell Hannah A. 1854-1942 Stephen A. 1854-1926

Kent Hallie B. 1887-1941 Thomas R. 1888-1963

(govt h) Thomas R. Kent Kansas Pvt 49 Co. 164 Depot Brigade World War I
Aug 5 1888 Aug 20 1963

(dbl h) Reese Linnie May 1894-1967 Thomas 1892-1948

Nett Talma L. 1907-1924

(h) Mother Minnie Nett Cole 1866-1932 At rest

Nail

(br govt h) George R. Nail Pfc US Army Jul 28 1892 (G) Apr 29 1974

Snyder Ord Snyder 1889-1923 Clara Snyder 1895-1949

(dbl h) Tewell Harold R. July 30 1897 Aug 2 1974 Pearle L. Sept 17 1898
June 14 1973

(dbl h) Kirkwood Thomas C. June 21 1890 Apr 20 1960 Dota Irwin May 21 1891
Aug 19 1964

(h) George R. Feb 1 1921 Aug 26 1968 (Newcomb)

(h) Claude R. Dec 2 1886 Mar 6 1960 (Newcomb)
Newcomb

Row 8 from W, S to N: (Sect. 8)

Gathman

(h) John P. Gathman 1898-1957

(dbl h) V.E. Irwin 1875-1959 Emma Irwin 1881-1959

(h) Arlie Irwin Page 1888-1953

Irwin

(h) Martha E. Irwin 1849-1937

(h) John Irwin 1842-1926 G.A.R.

(h) Minnie 1885-1928 (Gaddis)

Gaddis

(h) George 1879-1926 "

Babcock

(dbl h) Babcock Mother Anna E. 1854-1948 Father Vernon E. 1852-1923

(h) Wilburn H. Graves 1883-1939 He is just away

(h) Dr. A. C. Graves 1856-1943

(dbl h) Venard Edward E. 1868-19-- Olive A. 1876-1940

Brown Charlie Anna R.

(dbl h) Evans Rush 1910-1975 Louise 1910----

Row 9 from W, N to S: (Sect. 8)

(triple h) Laswell Richard Harold 1920---- Virginia Mae 1921---- Daniel Scott 1951-1960

Smallwood

(h) Lee 1885-1942 (Smallwood)

(h) Myrtle 1883-1927 "

(h) Jane Lee 1917-1928 "

(govt h) Coke B. Graves Kansas Pvt 1 Co. 164 Depot Brigade World War I
 May 7 1888 Oct 2 1957

(h) E. A. Bliss 1858-1926

(h) Mary E. Bliss 1864-1946

(h) John Connor 1868-1937

Fayne

(h) John B. 1876-1924 (Fayne)

(h) Mrs. T. A. Hull 1885-1929

(dbl h) Ketterman John W. 1852-1934 Hazel B. 1869-1940

(h) John R. Ketterman Apr 13 1900 Dec 15 1935

(h) James Pistole 1846 -1925

(h) Elizabeth Pistole 1853-1925

Supple J. Raymond 1893-1947 Martha 1897-19--

(govt h) James Raymond Supple Kansas Cpl 37 Bn U. S. Guards World War I
 June 6 1893 Sept 28 1947

(h) Son Robert Wesley Freeto October 19 1927 September 27 1954

(h) Son Frank Harmon Freeto Jr. May 17 1923 March 30 1970

Freeto

(h) Father Frank Harmon Freeto September 20 1894 October 5 1962

Row 10 from W, S to N: (Sect. 8)

(h) Ralph E. 1921-1962 (Scifers)

Scifers

(h) Father Tillman Scifers 1893-1966

(h) Marcus S. Ketterman Jan 9 1912 Nov 6 1938

(h) Esther L. Graeber 1905-1962

(dbl h) Sale Charley E. 1868-1940 Louie G. 1878-1961

(govt) Joseph D. Sale Kansas Pvt 164 Depot Brigade March 16 1924

(govt h) William M. Scully Jr. New York Major AGC USAR World War II ARCOM-PH
 Dec 11 1911 Dec 4 1960

Keller

(h) Mary J. 1880-1963 (Keller)

(h) A. Bruce 1880-1960 "

(h) Vera A. Lanier 1892-1960

(h) Eugene H. Lanier 1890-1944

- (h) Lucy M. Angwin 1883-1966
- (h) Infant son of Gordon & Mary Angwin May 18 1935
- (h) Fred R. Angwin 1874-1929
- (h) J. J. Boydston 1889-1928
- (dbl h) Robertson Tom W. Jr. 1912-1968 -----

Row 11 from W, N to S: (Sect. 8)

- Dryer Ben A. 1867-1928 Sophia J. 1867-19--
- (h) Richard D. Blunk 1889-1931
- (h) Peter Cooper Thomas 1876-1957
- (h) Julia Jenness Thomas 1884-1962
- Thomas Jenness The Lord is my shepherd.
- (h) Daughter Jeannette Jenness 1887-1949
- (h) Father Isaac H. Jenness 1844-1933
- (h) Mother Jennie C. Jenness 1846-1915
- (h) John W. Mackie Dec 9 1 876 Jan 13 1961
- (h) Clara Evelyn Mackie Dec 19 1878 Mar 16 1970
- (dbl h) Williams Gale F. 1942-1975 Jo Ann 1952----
- (h) Sydney Spofforth Oct 13 1899 July 10 1970
- (h) Joseph J. Scott 1879 (G) 1955

Scott

- (h) Joe B. Scott Jr. 1906-1962

Row 12 from W, S to N: (Sect. 8)

- Hughes Hortense I. 1894-1975 Edwin H. 1893-1965
- (dbl h) Cann John B. 1904-1966 Bertha H. -----

Buchmann

- (h) Joseph A. 1890-1963 (Buchmann)
- (h) Mother Clarissa A. Miller Oct 19 1863 Mar 6 1937
- (h) Father Jacob B. Miller Nov 18 1858 Nov 5 1941

Miller

- (dbl h) Mackie Lettie V. Feb 28 1865 Sept 22 1951 Thomas Nov 9 1863 April 18 1940
- " Coughenour Owren M. 1910-1964 Margaret E. 1913----

Mackie

(h) Effie Myrtle Covell 1895-1959

Covell Father Frank L. 1883-1965 Mother Mary E. 1890-1964

(h) Mother Jewell E. Mingori 1905-1937

(h) Paul J. 1901---- (Webb)

Webb (G)

(h) Kathryn A. 1904 *OES---- (Webb)

Row 13 from W, N to S: (Sect. 8) (Copied by Wm. Cuthbertson, Sept 19, 1975)

(h) Helen M. White 1905-1961

(h) Kirk S. White 1900-1958

(govt) J. P. Gadberry Co. (C? or O?) 91 Ind. Inf.

Gadberry John P. 1845-1917 Margaret E. 1840-1925

(h) Dr. Frances Harper, M.D. 1863-1925

(h) Dorothy Nation Sumner 1925-1964

(dbl h) Hawker Oma A. 1884-1972 John A. 1876-1943

(h) Honora Irene Hawker 1907-1926

Cochran John M. 1887-1929

(govt h) Howard L. Cochran Kansas Tec 4 Co. C 712 Ry Opr Bn Tc World War II
April 4 1917 Oct 5 1958

(h) John C. Herrell 1882-1969

(h) Lillie C. Herrell 1885-1974

Herrell

(dbl h) Piper Clyde S. Sept 11 1889 June 27 1966 Nellie July 31 1891 Sept 2 1971

" Cutler Laurence G. 1904-1963 Mildred B. 1904----

" Hill William H. 1873-1953 Lena Irene ----

Row 14 from W, S to N: (Sect. 8)

Pennington Areta 1896-1957

(dbl h) Hankammer Otto 1891-1967 Miriam 1897-1965

" Morgan Kenneth B. 1890 (G) 1958 Ida M. 1891 *OES 19--

(dbl h) Campbell Irvin Dolphus 1868-1950 Chloe Inez 1878-1954

(br govt h) Ersel G. Campbell Kansas PhM 2 US Navy World War I & II
Nov 29 1896 June 4 1970

(dbl h) Morgan Charles H. 1889-1958 Laura Irene 1891-1967

(h) William Franklin Thogmartin Dec 6 1862 Apr 7 1958

Folle Erwin H. K. Oct 23 1899 Estelle Wilcox July 13 1897 Mar 21 1973

(dbl h) Davis Charles O. Apr 4 1894 Oct 1 1968 -----

Taylor

(govt h) Harry L. Smith Kansas Wagoner Demobilization Gp World War I
Aug 25 1889 July 26 1959

Smith

(h) Mattie H. 1867-1928 (Smith)

(h) Henry E. 1864-1945 "

(h) Laura J. 1868-1951 "

(h) Nettie Daniel Horn 1873-1954

(h) Orvill D. Daniel 1862-1923

(h) W. Perry Marshall Jr. 1898-1959

Marshall

(h) Mother Jennie G. 1878-1928 (Marshall)

(h) Father Walter P. 1874-1966 "

Row 15 from W, N to S: (Sect. 8)

(dbl h) Daniel John W. 1888 (G) 1970 Ethel M. 1886-1947

(govt h) Lowell P. Adams Iowa 2d Lt. Med Admin Corps World War II
Aug 23 1919 Sept 21 1963

(h) Martha Homan Mosher 1897-1958

(triple h) Hubert, Oscar J. Sr. 1899-19-- Oscar J. Jr. 1931-1935 Bennie M. 1899-1964

(dbl h) Davis Merril Lee 1905-1975 M. Charlotte 1917----

Rains-Davis

(dbl h) Rains J. Clyde 1882-1963 Edith C. 1894-1957

Moore David Donald 1906-1960 Arabelle Meta 1907----

Row 16 from W, S to N: (Sect. 8)

Crowell

(h) Paul Alson 1888 (R*PH) 1956 (Crowell)

(h) Edna Bertha Tangye 1889-1957

(dbl h) Hinkle John P. 1888-1960 Eva M. 1898-19-- The Lord is my shepherd.

Hinkle-Marchbanks

(dbl h) Marchbanks Agnes Ann 1877-1943 Martin T. 1871-1945 Where the gates swing
outward never.

(h) Dawn Tedlock French 1934-1959

Tedlock

(h) Ray I. Deill Jan 2 1890 Feb 6 1965

(h) Myrtle W. Deill Oct 14 1886 Mar 21 1966

Deill

Ellsworth

(h) Gary William 1947-1963 (Ellsworth)

Johnson E. J. "Jay" 1896-1965 Arnice 1914----

Lamb Roy D. 1897-1966 Melba----

(dbl h) Hallman Herbert W. 1895-1972 Cecile 1895-19--

(h) Beulah Adele Shoemaker 1895-1968

(h) Eugene D. Shoemaker 1894-1964

Row 17 from W, N to S: (Sect. 8)

(h) Father (Elliott)

(dbl h) Elliott Elden L. 1903----- Beulah 1905-----

{w} Elliott-Gilbert

{e} Elliott Jesse L. 1878-1918 Lillie M. his wife 1881-1969

(h) Maxine 1907-1930 (by Elliott-Gilbert)

(h) Mother "

(h) F. Anne Hutcheson 1892-1974

Hutcheson

(h) George P. Hutcheson 1874-1963

(h) Lillian P. Hutcheson 1879-1928

(h) Betty Dene Bates 1919-1968

(h) Alvin E. Goodrum 1873-1948

(h) Mamie Goodrum 1875-1944

(h) Lucy A. House 1880-1949

Bath

(h) Daisy Dee Black May 19 1909 Mar 3 1974

(dbl h) Black John Thomas Aug 10 1872 Sept 17 1966 Ermal Amy Dec 13 1883 July 29 1967

(dbl h) Paris Clarke K. 1890-1973 Eula J. 1887-19-- Married June 29 1920

(h) Anna L. Stamback 1900-1933

(h) Fabel A. Whitwell 1894-1971

(govt h) Herman B. Whitwell Missouri Pfc Co. E 140 Infantry World War I
April 19 1896 Sept 18 1960

Bumcrot

(h) Fred E. Bumcrot 1886-1958

(dbl h) Moffitt Russell M. 1897-1956 E. Deborah 1900-19--

(h) Catherine C. Moyer 1891-1957

(h) Charles Monroe Moyer 1890-1950

(h) Dennis Moyer 1869-1931

Row 18 from W, S to N: (Sect. 8) (goes all the way to N end of sect.)

(h) George A. (Mike) Malone 1887-1956

Malone Geo.A. (Mike) 1887-1956 Eva M. 1894-1963

(h) Eva M. Malone 1894-1963

(h) Stanley T. Pepper 1884-1947

(h) Minnie A. Pepper 1888-1970

(dbl h) Harrison ----- Floyd E. 1895-1942

(h) Edna M. Harrison 1897-1934

(dbl h) Sedoris Father Alonzo R. 1882-19-- Mother Sarah E. 1883-1968

" Thomas Cockrum 1885-1956 Electa Cockrum 1889-1963

" Johnson Norman H. 1900-1964 Clare 1902----

(h) Dorothy E. Meyer 1893-1960

(h) Etta S. Meyer 1870-1929

(h) Chas. A. Meyer 1862-1930

(dbl h) Meyer Karl A. 1891-1974 (G) Ruth M. 1896-19--

" Flatt Mother Annie M. 1851-1943 Father Norton L. 1851-1938

(h) F. Wilbur 1873-1930 (Flatt)

(h) Mary L. 1866-1939 "

Walker Victor A. 1906-1967 Elvira F. 1911----

Horn

(h) Stuart J. Horn Jr. 1908-1968

(dbl h) Crowley Mary E. 1904-1965

Latty Hazel E. 1900-19-- Virgil A. 1898-1959

Row 19 from W, N to S: (Sect. 8)

Kelso

(dbl h) Father Claire Payne 1882-1967 Mother Nigh Daniel 1889-1971
 (dbl h) Jackson Claude E. 1900----- USAF Retired Margaret A. 1900-----
 Cunningham David N. Apr 1 1921 Ella L. Aug 6 1924
 (dbl h) Neville Virgil W. June 9 1906 Mar 22 1967 Ura J. May 5 1903
 Stewart Ira Sept 24 1881 April 1 1966 Pearl Nov 17 1885 -----
 (h) Walter A. June 20 1904 Nov 24 1966 (Ballock)

Ballock

Clugston

(h) Ward B. Clugston June 23 1904 Sept 6 1968
 Anderson Ernest M. 1888 (G) 1969 Elizabeth M. 1896 (*OES) ----
 (br govt h) Ernest M. Anderson Missouri S2 US Navy World War I May 7 1888
 Sept 24 1969

Engle Joseph H. 1923----- *OES

(dbl h) Eakin Ray H. 1900 (G) 1967 Wilma O. 1901-----

(h) Susan M. Vincent Aug 25 1888 Apr 10 1973
 (h) John H. Vincent May 27 1878 Oct 9 1971
 (h) Mother Nora Johnson 1868-1944
 (h) Father Chas. Johnson 1865-1933

(dbl h) Findley William Durland 1872-1944 Harriet Alma 1877-1944

" Cooper Father Jefferson C. 1848-1932 Mother Sarah E. 1854-1934

(h) Husband George H. Nairn 1880-1956
 (h) Mother Clariece E. Scifers 1900-1946
 (h) Charles H. Washington 1880-1944
 (h) Ola L. Washington 1885-1940
 (h) Mother Alice 1859-1931 (Washington)
 (h) Father William 1856-1940 "
 (h) Luella 1882-1972 (Church)
 (h) Samuel R. 1864-1955 "

Church

(h) Harry L. Church M. D. 1893-1961

Row 20 from W, S to K: (Sect. 8)

- (dbl h) Schlapper William H. 1898-19-- Xoe Pearl 1899-1971
- (dbl h) Brumbaugh Rolla F. 1897-1961 Ruth Lee 1901-1954
- (h) Mother Isabel Dunlap Rice 1878-1952
- (dbl h) Stone Raymond J. Feb 22 1895 May 26 1971 Clara E. Nov 4 1893 ----
- (h) Father James Stone 1860-1932
- (h) Mother Phoebe E. Stone 1858-1932
- (govt) Arthur M. French Kansas Sgt 130 Field Arty 35 Div. Apr 11 1896 July 6 1932
- (dbl h) Brous Lewis K. 1868-1940 Matilda 1879-1955
- (h) Mother Josephine Conlin 1870-1932
- (h) Son William Charles Albers 1917-1932
- (h) Mother Mattie B. Feagans Aug 28 1856 Apr 25 1933
- (dbl h) Wright Father John L. 1884-1957 Mother Mattie B. 1889-19--
- (dbl h) Eakin Ralph M. 1900 (G) 1961 Marjorie L. 1899 *OES 19--
- (dbl h) Baker Milo W. 1905---- Daisy Pearl 1900-1967
- (spaces)
- (dbl h) Yeargan Birton Z. 1883-1967 Savannah G. 1884-1975
- " Variot Samuel A. 1878-1966 Josephine 1881-19-- (new grave)
- (h) Son Clifford R. "Rudy" Goodwin 1947-1966
- (h) Lewis Calvin Powers July 5 1902 Dec 29 1968
- (dbl h) Richwine Roll W. 1900-1973 Delores 1908---- Married Dec 2 1928

Row 21 from W, N to S: (Sect. 8)

- Belt Orval A. 1916-1968 Margie A. 1922----
- (spaces)
- (triple h) Evans James L. 1880-1969 Bessie 1881-1968 Odie 1904-1969
- (dbl h) Kelly Jack 1887-1963 Margaret 1893-19--
- " Morning Harry 1879-1938 Laura W. 1877-1955
- " Woodard Rena R. 1891-19-- Joe E. 1886-1972
- (h) Son Orval Woodard July 2 1913 July 27 1933
- (h) Carl E. Wright 1885-1960
- (h) Fern L. Wright 1905-1955
- (dbl h) Barani Edward J. 1904 () ---- Erma Belle 1906 *OES ----
- (h) Mother Emma Bacon Broadhurst 1882-1965

Row 22 from W,S to N: (Sect. 6)

- (dbl h) Sears Beulah J. 1894 *OES 19-- J. Ernest 1888 (G) 1952
- (dbl h) Lee Zella J. 1883-1972 Edwin C. 1879 (G) 1946
- (dbl h) Cornelius Father John J. 1896 (G) 1953 Mother Josephine 1898 *OES 19--
- (dbl h) Emmitt Rollie P. Nov 16 1879 Aug 13 1970 Pearl C. July 23 1884 Feb 19 1969
- (h) John Adams 1863-1935
- (h) Hattie Adams 1867-1960
- (h) Horace S. Adams 1882-1960
- (h) Arthur Moberg Aug 13 1869 May 19 1935
- (h) Ovanda Moberg Feb 12 1872 Aug 10 1943
- (h) Michael K. Moberg Dec 4 1945 Aug 9 1946
- (dbl h) Wells James Ralph 1893-19-- Flossie M. Bond 1896-1972
- (spaces)
- (dbl h) Plummer John H. 1896-1972 Ruth T. ----
- " Williams George R. 1901---- Blanche 1903----

Row 23 from W, N to S: (Sect. 8)

- (dbl h) Kuplen Irene May 1906---- Albert "Beanie" 1893-1975
- (spaces)
- (h) Lillie Kline Feb 25 1879 Feb 4 1970
- (dbl h) Rebecca Goldsmith Mehl 1862-1941 Adele Mehl Burnett 1879-1972
- (govt h) Bob M. McCoy Kansas 1 Sgt. 130 Field Arty 35 Div. World War I
Oct 11 1889 March 13 1949
- (h) Robert B. McCoy 1863-1944
- (dbl h) McCaffrey Daniel F. 1875-1952 Anna C. 1877-1960
- (h) Anton Salto 1874-1940
- (dbl h) Youvan Mother Mary T. 1899-1939 Father Ralph J. 1896-19--
- (h) Katie E. Watson 1895-19--
- (br govt h) John J. Duncan Kansas Pvt Quartermaster Corps World War I
April 6 1891 March 23 1954 (Stake of Am. Leg.)
- (dbl h) Brentari Angelo 1866-1953 Theresa 1875-1961

Row 24 from W,S to N: (Sect. 8)

- (dbl h) Neptune J. D. Oct 19 1889 Aug 21 1966 Tennie Jan 23 1894 ----
(International Brotherhood of Electrical Workers)
- (h) Lorena E. McCoy 1902-1961

(h) Nora E. Robertson 1878-1966

(spaces)

Row 25 from W, N to S: (Sect. 8, S end)

(dbl h) Mitchell Father H. Levi Sept 24 1887 Apr 29 1971 Mother Emily Jane
 Mar 30 1890 Jan 29 1973

Row 26 from W, S to N: (Sect. 8, S end)

(dbl h) Yargus Everett 1888-1970 Hazel B. 1902----

(h) Charles S. Benton 1864-1936

(h) Carrie B. wife of Chas. S. Benton 1867-1931

(h) Lucille A. Kilgore June 14 1895 Nov 21 1971

(h) Glenn E. Kilgore 1897-1964

Row 27 from W, N to S: (Sect. 8)

(in N end) (dbl h) Scott James E. 1896-1970 Nancy B. 1886-1968

(spaces)

(h) Wentz David W. 1904-1931 Edith I. 1906-1931

(dbl h) Wentz Father James D. 1878-1944 Mother -----

(h) Paul W. Fisher 1909-1973

Row 28 from W, S to N: (Sect. 8, S end)

(br govt h) Bennie J. Sims Kansas Sgt 2109 Base Unit AAF World War II
 Feb 14 1924 Aug 20 1969

(dbl h) Sims John S. 1897-1967 Bernice 1904-1952

Row 29 from W, N to S; (Sect. 8, S end)

(dbl h) Baker Fred W. 1889-1973 M. Prudence 1890-1973

" Netherton Mack H. 1894-1968 Maude H. 1900-19--

Row 30 from W, N to S: (Sect. 8, S end)

(dbl h) Lynn Vern O. 1899-1972 ----

" Williamson Fred H. 1900-1966 Veteran World War I Clare E. 1898-19--

(govt h) Fred H. Williamson Kansas Pvt Btry C. 51 Arty CAC World War I
 June 28 1900 Feb 22 1966

HERE BEGINS THE 4 CURVING ROWS ALONG THE S SIDE OF THIS SECTION 8

Row 1 at SW, curving to NE: (Sect. 8)

Evans

(h) Charles E. 1878-1957 (Evans)

(h) Edith A. 1883-1963 "

(dbl h) Wilson Ira G. 1876-1958 Kate E. 1877-1969

Lance John F. Oct 29 1897 Clara F. June 18 1898

(dbl h) Stafford Lowell "Doc" Apr 26 1907 Helen N. July 15 1910

Stafford-Boisdrenghein

(dbl h) Boisdrenghein Leo Jan 15 1911----- Lavon R. Mar 23 1913 -----

Hartman

(dbl h) Hartman Harry V. 1889-19-- Bessie L. 1888-1954

(h) Harold Lee Hartman 1916-1970

(m.m.m.) Bertha F. Cox died Aug 26 1974 aged 75-9-7 Smith Funeral Home Pittsburg Kans.

(h) Father Walter Samuel Lyerla January 22 1887 March 20 1957

(h) Mother Angie E. Lyerla October 16 1887 October 14 1965

Lyerla

Wheeler

(h) Charles C. 1897-1953 (Wheeler)

(h) William F. Stevenson 1881 (G) 1961

(h) Grace A. Stevenson 1881-1973

Stevenson

(h) Thomas F. Stevenson 1878-1966

(h) Myrtle E. Stevenson 1884-1954

DeLapp

(h) William A. 1883-1955 (DeLapp)

(h) Marcell Stewart 1897-1973 "

Row 2 along S, curving from mid-E to SW: (Sect. 8)

(h) Arthur R. Rader 1895-1972

(dbl h) Cowan Angelo T. 1894-1971 Opal M. 1897-----

(govt h) Angelo T. Cowan Kansas Mus. 210 Engineers W.W. I June 9 1894 April 4 1971

(h) Burns Mother Lillie Rose 1872-1957

(h) Infant daughter of Mr. and Mrs. Chas. E. Tustin Feb 25 1956

Ellsworth

(h) Pearl 1885-1953 (Ellsworth)

(h) William Earl 1883-1965 "

(h) Joseph A. Cash 1910-1958

Friggeri Abel 1894-1951 Lena 1914-----

(h) Lloyd A. Stafford 1910-1969
(dbl h) Stafford Charles 1885-1969 Mary Etta 1890-19--
(h) Ralph John 1903-1950 (Stalker?)

Stalker

(h) Edith E. 1879-1966 (Stalker)
(h) Isaac D. 1878-1950 "
(br govt h) Robert L. Wirt Sn US Navy Dec 5 1928 Dec 13 1973
(h) Frances H. French June 15 1907 Feb 13 1972
(dbl h) Howell Frederick 1869-1952 Laura P. 1871-1963
" Wasser Charles R. 1886-1950 Florence E. 1890-19--

Brinn

(h) Anna Brinn 1879-1943
(h) Thomas E. Brinn 1878-1948

Weede

(h) R. Ethyle Porter May 1 1881 Dec 18 1968 (Weede)
(h) Garfield Wilson Nov 26 1880 Nov 21 1971 "
(dbl h) Bell ----- Harold L. Feb 3 1906 Mar 5 1969
" Curnow Father Frank A. 1876-1955 Mother Pearl A. 1880-1945
" Albus Leon Hanssen 1898-1963 Blanche McComas 1904-----
(h) Hazel Cook Spencer May 13 1896 Aug 7 1962 (bv Spencer in row 3)
(h) Harold H. Spencer Mar 5 1897 Dec 5 1968
(h) Harold Hughes Spencer Jr. Sept 27 1932 Mar 10 1967 Jeffrey Fordyce Spencer
Mar 12 1957 Mar 11 1967

Cremer

(dbl h) Samuel E. May 15 1886 Aug 9 1964 Zella F. Dec 25 1897 Oct 15 1964 (Cremer)

Taylor

(triple h) J. Luther 1872-1952 Joseph T. 1900-1900 Ethel C. 1874-1950 (Taylor)

Row 3 along S, curving from SW to mid-E: (Sect. 8)

Spencer

(h) Charles Favor Spencer Jan 14 1873 Dec 1 1942
(h) Clara Hughes Spencer Feb 10 1876 Feb 1 1957

Waterman

(h) Clifford Weston Waterman Feb 12 1878 Aug 7 1943

- (h) D. Hollingsworth Waterman July 26 1881 May 29 1956
- (dbl h) Chapman Oliver W. 1890-1952 Thelma L. 1899-19--
- (h) Walter L. Friley 1883-1947
- (h) James A. G. Shirk 1881-1950
- (h) Anna Gevene Shirk 1884-1961
- (dbl h) Roby George A. 1883-1946 Della C. 1890-19--
- (br govt h) Winferd Merl Williams Kansas Lt.Col. Army Air Forces World War I & II
March 28 1895 April 2 1961
- (dbl h) Williams Winferd M. 1895-1961 ♡ Emma Grace 1897-1961 *OES
- Curfman Lawrence E. 1880-1962 Winifred Sue 1878-1950
- (h) Iva Elizabeth Curfman 1894-1955
- (h) William J. Murray Sr. Apr 24 1893 (G) Mar 6 1965
- Murray
- (h) William J. Murray Jr. Nov 30 1925 Nov 3 1951
- (h) Mae Murray Aug 2 1891 *OES Jan 7 1967
- (h) Paul infant son of Mr. and Mrs. Chas. E. Tustin Dec 25 1953
- (dbl h) Walker Joseph N. 1884-1954 Lucy E. 1895-1973
- Doty Harold W. Oct 2 1899 June 27 1975 Josephine Jan 4 1898
- (dbl h) Davidson Orvel O. July 6 1888 Jan 2 1971 Mary J. Jan 23 1897
- Row 4 along S, curving from mid-E to SW: (Sect. 8)
- (dbl h) Slankard J. Alfred Sept 4 1897 Nov 15 1971 Hazel R. Feb 13 1899
Married July 21 1917
- " Moore Crawford H. 1889-1955 Gussie M. 1891-19--
- (h) Maude M. Ballah 1890-1973
- (h) Frank C. Ballah 1886-1945
- (br govt h) Daniel Scott Muller Kansas HM3 USNR Vietnam SS-PH
July 18 1943 June 4 1969
- (dbl h) Muller Samuel J. 1871-1959 Mary C. 1873-1948
- (h) Mother Ella May Wilson May 24 1894 Dec 23 1970
- (h, pict.) Mary Louise daughter of Willard & Mary Gaches 1959-1973
- (dbl h) Mielke Herman A. 1906-1970 Dessie M. ----
- " Kuhr Lesta H. 1894-1974 Charles H. 1888-1964
- (conc h) Bud Goodman brother 1902-1951
- (dbl h) Goodman Father Saint 1863-1951 Mother Ellen 1866-1949

(dbl h) Scalet Lavon E. 1907-1973 John "Tuffv" 1905----

Hubbell

(h) Lillian 1888-1954 (Hubbell)

(h) Ora Lee 1916-1970 "

(dbl h) Pyle Charles Bertram 1872-1957 Ella Williamson

(govt h) Charles B. Pyle Jr. New York KOMM1 US Coast Guard World War II
March 20 1919 Feb 28 1952

Fulton

(h) Edith C. Fulton 1887-1962

(h) John B. Fulton 1881-1934

Batten

(h) Albert E. Batten 1888-1966

(h) Eva E. Batten 1891-1957

(h) Albert P. Batten 1910-1945

Whitesitt

(h) Andrew Harmon 1874-1942

(govt h) Troy W. Michie Sr. Kansas Pvt 1 cl 130 Field Arty 35 Div.
Dec 21 1895 Dec 23 1942

(dbl h) Praley Mother Ida May Nov 8 1878 Dec 14 1939 Father George E.
Jan 1 1874 Nov 7 1953

(br govt h) Glen Halliday Kansas S1 US Navy World War I April 19 1897 Nov 25 1968

" William A. Brandenburg II Capt. US Marine Corps Jan 26 1910 Jan 20 1975

Brandenburg

(h) Father William Aaron Brandenburg Oct 10 1869 Oct 29 1940

(h) Mother Altana Penfield Brandenburg Jul 26 1869 Jan 24 1956

(h) Son Francis Merrill Brandenburg July 11 1899 Nov 4 1939

(h) Daughter Jean Louise Nov 16 1930 July 17 1935 (Freeburg)

Freeburg

SECTION IX (copied by Wm. Cuthbertson, Sept 20 1975)

This section is the 2nd from the S, in the E part of the cem. There are burials only in the W part. The rows run N-S, however the first 4 at the W end, where we began copying, ran off to the SE, following a driveway. Since all markers are the flat type, we have omitted the (h) and (dbl h) designations here.

Row 1 from W, N to S: (Sect. 9)

Curran Andrew J. 1865-1949 Margaret B. 1877-1968
 Father L. E. Kelso 1875-1933
 Mother Ella Kelso 1870-1945
 Beecher Charles F. 1877-1973 Mabel K. 1873-1964
 Mildred E. Meals 1905-1952
 Esther Gable 1894-1971
 Gable Julia Etta 1872-1954 William H. 1864-1951
 Charles Webster Gable 1869-1944
 Franklin David Gable 1856-1935
 Myers Daddy Frank H. 1901-1940 Mother Mabel G. 1903-19--
 Rogers Mother Clara C. 1879-1960 Father Robert C. 1871-1944
 Wetterlund Elizabeth 1875-1942 Oscar 1870-1953
 Roper Edward Apr 8 1923 Apr 14 1974 Sammy Lou Mar 17 1924
 Little Glenn A. 1899-1968
 Heaton Frank E. 1881-1944 Bertha E. 1886-1972
 Bessey ----- Perry J. 1874-1944
 George W. Hisle 1890-1946
 Elizabeth J. Hisle 1896-1968
 Gilbert William L. 1876-1950 Minnie M. 1878-1952
 (govt h) Edward Lee Witt Kansas S1 USNR World War II April 4 1928 Aug 8 1961
 Witt Edgar S. 1875-1950 Pearle E. 1874-1951
 Witt Father Howard F. 1905-1956 Mother Helen C. 1906-1975
 Dobelbower Father John E. 1875-1949 Mother Mattie M. 1877-1954
Row 2 from W, S to N: (Sect. 9)
 Blasor Calvin A. "Cab" 1924-1975 Mary L. 1922-----
 (govt h) Floyd W. Snider Sr. Pfc US Army Mar 18 1915 Dec 2 1974
 Elinor Grace Halpain 1935-1957

Heaton Father Thomas Lee 1882-1956 Mother Grace 1883-1970

Humble Robert 1916-1952 ----

(br govt h) Theodore F. Plasor Kansas Pvt US Army World War II
May 28 1904 May 26 1973

Blasor Father Chester A. 1881-1951 Mother Mary E. 1885-19-- Son Theodore F.
1904-1973

Walter A. Miller 1914-1972

Noel (Blackie) Lewis 1898-1948

Elden Daniels 1886-1947

Margaret Daniels 1888-1973

Daughter Vera Daniels 1913-1970

Purdy Claude A. 1880-19-- Ethel M. 1889-1946

Dudgeon Edward Lee 1868-1945 Alice 1877-1943

Ellwood John 1863-1959 Lucy 1871-1945

Elmer E. Breneman 1874-1941

Ruth W. Breneman 1893-1959

Mother Ada Canady 1876-1941

Mother Barbara Burgar 1894-1950

Father Peregrin Burgar 1887-1941

Buchmann Father Frank 1883-1961 Mother Ennis 1886-1941

Pearson Bonita M. 1910---- Curtis B. 1903-1967

Bothwell Fred K. 1871-1944 Lola B. 1874-1953

John Byers 1901-1942

Laura B. Byers 1879-1942

Charles E. Byers 1879-1960

Sadie Crawley Dec 6 1882 Feb 19 1940

Nichols Charles B. 1862-1942 Anna B. 1867-1953

Nettie Bell 1882-1962

Otto E. Bell 1879-1939

Betty May Jenkins 1917-1934

Ralph E. Jenkins 1885-1932

Row 3 from W, N to S: (Sect.9)

Bresee Father Fred 1868 (G) 1937 Mother Katie 1876-19--

Waggoner John O. 1884-1962 Helen E. 1892-1957

Hesson J. Harvey 1873-1932 Nettie F. 1881-1965

Moniot Father Edward 1875-1941 Mother Minnie 1876-1957

Jones Oliver Missouri Cp. Co.A. 53 Mg Bn 18 Div World War I June 29 1889 June 27
1958 Dorothy Grace wife of Oliver Mar 26 1898 ----

Mother Myrtle Walker 1891-1941

Cecil Hartley Curtis 1888-1974

Herrmann Alexander 1873-1963 Laura Maude 1876-1967

Lucille F. Herrmann 1906-1942

Charles C. Eisenhart 1877-1942

Jeanie Eisenhart Spooner 1887 *OES 1974

Eisenhart John F. 1870-1947 Annetta 1873-1957

Duncan husband Kennie 1876 (G) 1934 wife Lula P. 1877 *OES 1956

Henderson Lloyd W. 1881-1945 James R. 1870-1953

Carpenter Henry Watson 1888-1959 Velda 1899-19--

John William Carpenter 1926-1946

Logan Father Edward R. 1878-1948 Mother Lena L. 1878-1953

Walizer James G. 1880-1949 Myrtle L. 1881-1953

Husband & Father Charles W. Fortner Jr. 1930-1961

Decker Father Huey M. 1884-1948 Mother Eva C. 1888-1958

Freeman James A. 1886-1950 Rosa B. 1881-1956

Farrimond John 1870-1954 Margaret A. 1876-1952

Onal Decker May 10 1906 Sept 12 1953

(govt h) Virgila. Gallion S. Sgt US Army World War II Feb 28 1908 May 24 1975

Row 4 from W, S to N: (Sect. 9)

Eakins Russell Nov 13 1912 Jan 15 1975

Young Orion Lee 1892-1951 Pauline 1898-1950

Swisher Ernest C. 1886-1947 Lydia C. 1892-1970

Ford Father Charles H. 1898-1951 Mother Daisy D. 1904----

Katherine A. Ralston 1872-1949

Eakins Effie R. 1885-1972 Charles A. 1881-1952

Staib John C. 1865-1946 Ag nes 1872-1953

Lue Pedigo Apr 2 1873 Feb 5 1945

Walker Robert Dunseth 1878-1946 Mary Myrtle 1883-1971

Charles F. Babb 1879-1945

Mark Mother Elizabeth M. 1892-1972 Father Allan 1893----

Johnson Father Charles 1876-1950 Mother Elizabeth 1874-1944

Partridge Father Harve P. 1881-1938 Mother Maggie C. 1875-1956

Minnie L. McDaniel 1874-1939

Lewis McDaniel 1867-1953

James Samuel Green 1857-1940

George Basil Roe 1880-1941

Hennigh Father Oliver C. 1874-1940 Mother Nellie M. 1878-1959

Sawyer Charlie Clark 1880 (G) 1940 Lulu May 1883 *OES 19--

Victor D. Dollar 1888-1937

Jerome (Jerry) N. Neptune 1922-1958

Carlin Edward 1858-1942 Susan J. 1859-1942

Beswick Harvey T. 1863-1942 Ona E. 1868-1943

Edward J. Lock 1892-1945

Neptune Thelma I. 1902-19-- Morris A. 1901-1954

Our darling Karin Sue Neptune 1939-1945

Neptune Father Thomas J. 1861-1940 Mother Elizabeth 1864-1948

Row 5 from W, N to S: (Sect. 9)

Stanley M. Armstrong 1904-1958

Armstrong Father Arthur Ross 1875-1941 Mother Laura M. 1878 -1950

Dobson Fred N. 1885-1950 Jewel C. 1886-1975

Donald C. Mulkey 1891-1957

Leatherman George W. 1857-1931 Alice J. 1861-1942

Row 6 from W, S to N: (Sect. 9)

Roscoe C. Gilliland 1912-1969

Gilliland William B. Feb 6 1882 Pearl E. Nov 6 1888 Oct 27 1960

Son Frank F. Drunagel Jr. Nov 8 1932 May 22 1933

Father Frank F. Drunagel Nov 3 1893 May 22 1960

Sister Louise E. Drunagel Aug 29 1886 Nov 3 1961

Mother Doris Osterman June 5 1860 Nov 2 1944

Row 7 from W, N to S: (Sect. 9)

Daniel W. Braznell 1864-1934

Abbott Albert E. 1897-1971 Nadine P. ----

(govt h) Albert E. Abbott Kansas Sgt Medical Dept World War I
May 15 1897 Aug 25 1971

Foote Jacob E. 1877 (G) 1961 Zilpha A. 1895-19--

Figg Robert F. 1896-1941 Elsie K. 1898-19--

Mother Helen L. Kelley 1850-1937

Father Azariah R. Kelley 1844-1934 Co. G. 19th Ohio Vol Inf

Mae M. Kelley 1882-1971

Verna I. Kelley 1874-1953

Row 8 from W, S to N: (Sect. 9)

Marilyn Lee Evans 1925-1939

Wilson Hugh C. 1879-1955 Iva B. 1882-1957

Markwell Venwal H. 1903-1957 Mardell 1904----

Baby Jimmie Lou April 14 1937 (Markwell?)

Paul Francis Stephan Aug 3 1898 Jan 15 1939

Heistand Jonathan Elbert 1875-1943 Goldie V. 1880-1960

Hawley Sandford 1876-1940 Hannah 1876-1949

Mother Mary E. Lock 1893-1972

Father William M. Lock 1890-1937

Parks Wm. Benjamin 1863-1943 Martha Wade 1864-1947

Gillenwaters John T. 1879-1954 Sallie A. 1880-1961

Bruton Keturah E. 1879-1951 Thomas E. 1878-1938

Carson Ollie E. 1875-1969 Glen Roy 1866-1937

Row 9 from W, N to S: (Sect. 9)

Purl F. Miller 1885-1935

Hyrrtle M. Gossett 1873-1960

Dixon, Serena M. 1898-1942 Clarence A. 1900-1950

Rogers Father Charles A. 1886-1942 Mother Etta J. 1884-19--

Updegrove Dr. William H. 1877-1942 Amy L. 1885-1960

Careathers Father Henry A. 1866-1940 Mother Iva C. 1870-1942

Carrie E. Barr Nov 9 1877 Oct 10 1961

Edward B. Barr 1869-1942

Buddy D. Barr Feb 7 1930 Sept 6 1948

Ganshird Willis C. Aug 19 1866 Oct 13 1954 Bertha A. July 10 1867 Jan 12 1942

Morgan Charles W. 1871-1946 Alice 1875-1970

Smith George F. 1894 (G) 1946 Twila M. 1899 *OES 19--

Cotton David M. 1887-1955 Ancy B. 1886-19--

Francis M. Smart June 25 1907 June 30 1958

Leonard A. Zimmerman 1917-1952

Row 10 from W, S to N: (Sect. 9)

Donald F. Monroe 1894-1958

(govt h) Walter Ashby Missouri 2d Lieutenant MAC-RES World War I
July 24 1895 Aug 23 1964

At rest Eugene Jumet 1892-1965

(govt h) Calvin R. Lauer Kansas Pvt Co H 138 Infantry World War II
Dec 2 1919 Jan 19 1955

Mother Annie D. Sturdevant 1870-1967

Father Edwin Norris Sturdevant 1876-1951

Hennigh Kabel A. July 21 1904 Basil H. July 15 1902 Dec 21 1962 (G)

Rose E. Williams 1903-1949

Gardner J. Fred 1874-1956 E. May 1876-1948

Schmidt John A. Jan 11 1867 Jan 29 1943 Frances C. Sept 21 1879 July 21 1953

Lance-Waterman Daughter Bertha 1894---- Daughter Beryl 1896-1974

Lance Father Walter B. Sept 17 1874 Jan 16 1963 Mother Mary A. Feb 11 1869
Jan 17 1943

Diller David H. 1866-1950 Agnes R. 1870-1938

Row 11 from W, N to S: (Sect. 9)

Lenona Gay Hartzel July 21 1868 Feb 3 1958

Miles M. Hartzel Jan 26 1868 Nov 21 1936

John M. Elliott Feb 8 1895 Jan 6 1968

Riley Sherry, Sandra Mar 15 1946

Riley Floyd S. 1894-1969 ----

Johnson Moses O. 1886-1971 Pearl M. 1892-1967

Sisk Homer H. 1886-1959 Mary E. 1887-1963

Sisk Father Edgar L. 1881-1954 Mother Florence A. 1883-1973

Brown Norman 1905 Ethel Dick 1898-1974

Clark Gibb A. 1909-1972 Emma E. 1914-----

Row 12 from W, S to N: (Sect. 9)

Forbes Harry E. 1908-1957 Alice M. 1911-19--

Forbes William W. 1892-1963 V. Wanda 1893-1967

Seth C. Ryder 1869-1932

Debbie A. Ryder 1874-1950

Master, Frank G. 1878-1958 Ricke E. 1872-1947

(govt h) George B. DeMoff Minnesota Cpl Btry A 126 Fld Arty Bn World War I
March 13 1893 June 30 1959

Ruby O. DeMoff March 27 1895 -----

Becker William B. 1894-1973 Carolyn M. 1893-1969

Magie William F. Sr. 1884-1965 Zella M. 1889-19--

In memory Wm. F. Magie Jr. 1920-1943 SQD. VFB-74 USN

Sanderson Ray C. 1910- (G) 1958 U.S. Navy W.W. II Alice M. 1911-----

Row 13 from W, N to S: (Sect. 9)

Bruner Sylvan N. 1891-1971 Lavon 1915-----

Eruner Father Nathan 1859-1937 Mother Ida 1870-1922

Hicks Truman W. 1867-1944 Belle 1868-1952

Hooper Father John 1873-1943 Mother Pearl 1877-1944

Butler Lt. Marvin Wayne 1919-1944 He died for his country.

Matter William E. 1893 (G) 1962 Emma E. 1896 *OES 1953

Herrmann, Robert A. Feb 16 1904----- Patty M. Aug 17 1909 Jan 15 1961

Row 14 from W, S to N: (Sect. 9)

Hardin J. Roy 1897-1960 Gladys L. 1897-19--

Juanita M. Hulen 1911-1972

Florence Hulen 1893-1974

Shirley A. Hulen 1891-1947

(probably a new, unmarked grave)

(govt h) Ocie C. Burke Kansas Cpl 164 Depot Brig. Feb 26 1893 Nov 16 1944

Daisy A. Howell Apr 9 1871 Jan 10 1933

(govt h) Hugh B. Adams Kansas Y3 USNRF World War I Jan 1 1888 Sept 30 1965

Row 15 from W, N to S: (Sect. 9)

Ida Jane Connet 1864-1921

Fred Marvin Connet 1868-1936

Marvin Connet Runyan April 11 1928 June 9 1931

Alfred Cookman Runyan 1892-1961

Mary Louise Connet 1906-1952

Nelson Marvin Connet 1901-1960

Howard Noel Peterson 1910-1969

Peterson Ralph O. 1875-1951 Haysie T. 1876-1953

Farabi Pete J. 1917-1962 -----

Row 16 from W, S to N: (Sect. 9)

Georgia Neas May 30 1922 Aug 18 1966

Brentz Henry C. 1875-1936 Julianna 1875-1953

Kunshek John 1873-1958 Mary 1881-1938

(br govt h) Claude I. Huffman Kansas Cp. US Army World War I Apr 24 1895
Jan 22 1974

Huffman Claude Irvil Apr 25 1895 Jan 22 1974 Florence Mildred May 13 1896
May 1 1967

Smith Mary E. 1866-1951 J.David 1862-1944

Row 17 from W, N to S: (Sect. 9)

Courtney Ulysses R. 1867-1948 Sarah Jane 1865-1953

Westray Father Robert 1878-1946 Mother Margaret 1881-1939

Roach Clarence 1886-1947 Orpha 1894-19--

Row 18 from W, S to N: (Sect. 9)

(govt h) Vincent F. Lindsey Kansas SFC Cas Det 1249 Demob Gp World War I
Jan 24 1894 Sept 12 1960

Brown James C. 1879-1953 Sarah 1881-1970

Robert R. Pritchett 1858-1955

Wick Lewis C. 1852-1948 Florence P. 1855-1948

Crowder Joseph D. 1885-1955 Theresa W. 1892-19--

Row 19 from W, N to S: (Sect. 9)

Anna Elsing Pigg 1895-1968

Elsing Carl 1860-1947 Friederike 1864-1941

Westray Joseph 1899 (G) 1957 Minnie B. 1905-19--

Burlingame William F. 1896 (G) 1962 Mary 1902-19--

Westray Jonathan 1903 (G) 1964 Beatrice 1905----

Row 20 from W: (Sect. 9)

DeArmond Wally E. 1913-1961 Helen E. 1916----

Row 21 from W, N to S: (Sect. 9)

Our loving son James Ray Benton Sept 5 1954 Nov 12 1972

(m.m.m.) James Edward Benton 1932-1975 Brenner Mortuary

Our darling Kathi Sue dau of Mr. and Mrs. James E. Benton May 26 1953 Sept 27 1961

Morgan Arthur 1890-1969 Ruth R. 1898-19-- Married Nov 19 1917

(br govt h) Arthur Morgan Kansas Pvt 2 Co 210 Engineers World War I
Dec 14 1890 Aug 5 1969

Row 22 from W: (Sect. 9)

Atkins Mason W. 1861-1957 Hope E. 1886-1964

Row 23 from W, N to S: (Sect. 9)

Carlyon James J. 1886-1957 Grace G. 1892-1959

Agnes E. Carlyon 1873-1968

John S. Carlyon 1881-1945

Row 24 from W: (Sect. 9)

Carlyon Bertha 1884-1965 Mary E. 1847-1934

SECTION X

Vacant. To be used by Catholics only.

SECTION XI (copied by Wm. Cuthbertson, Sept 20, 1975)

This section is in the E-central part of the cem., and has graves only in the NW and SW parts. The "Masonic Circle" at the N end of this section has a round monument in the center, surrounded by 6 rows of graves, which are vacant in the SE and E-central parts. We copied these circular rows from NE counter-clockwise to mid-S, numbering the inner circle #1. Next, we copied the N-S rows of graves which extend to the SW of this circular part along the driveway. Last we copied the few graves located at the SW point of this section. All other parts are vacant.

Masonic Circle, Row 1 (inner) Sect. 11 (Black circular monument has (G) insignia on E and on W.)

Anderson George T. Dec 22 1883 June 15 1965 Emma L. Sept 5 1888 June 9 1969
(govt h) Joseph H. Blasor Kansas S Sgt 414 Fighter Gp AAF World War II
Nov 4 1910 Jan 23 1964

Stevison Edgar 1882 (G) 1948 Lillian 1886-1963

Lula L. Brown 1899-1957

Mother Rebecca Spreckelmeyer 1862-1947

Charlotte A. Hall 1885-1951

Father Harry H. Hall 1885-1946

Carrie M. Bigley

William Lee Bigley

Mack John Ray 1894(G)1963 Helen M. 1899-19--

Pottorff James I. 1887 (G) 1966 Ruth E. 1893-1958

Heatwole Milo J. 1920 (G) Cleo M. 1921 *OES

Heatwole Harry G. 1894-1957 Ophelia L. 1898 *OES 1964

Masonic Circle, Row 2 (Sect. 11)

Purdy Harry G. 1893-1969 Coral 1898-19--

Everett "Doc" Shultz 1910-1967

Stevison Tennyson L. 1909-1959 Barbara N. 1914----

Stevison Lorraine July 31 1915 Joe L. July 26 1913 Apr 6 1965 Married May 29 1936

Fielder William G. 1877-1955 ----

Hynds John F. 1883-1954 Jessie M. 1881 *OES 1974

Bosinio Louis C. 1896 (G) 1961 Mary A. 1899 *OES 1975

Sherman Edward P. 1881 (G) 1954 Edith L. 1884-1957

Coulter Father Orrin E. 1882 (G) 1956 Mother Blanche J. 1893 *OES 1974

Mother Grace A. Farnsworth 1884-1957

Ridley Alexander S. 1906 (G) 1967 Louise M. 1909 *OES ----

Colburn Henry 1891 (G) 1958 Elsie 1895 *OES 19--
 Currie Joseph M. 1867 (G) 1972 Lena M. *OES
Masonic Circle, Row 3 (Sect. 11)
 Kother Marie E. Lehmann Boucher 1897-1970
 Father Carl W. Lehmann 1895 (G) 1935
 McDowell Flon O. 1870 (G) 1952 Inez C. 1875-1954 *OES
 Whitescarver William H. 1873-1947 Hilda F. 1890-1952
 Walter T. Davis 1901 (G) 1965
 Edwin E. Davis Sr. 1894 (G) 1947
 Father Clarence H. Davis 1899 (G) 1953 (Am. Ieg. stake)
 Garrison Howard J. 1892-1958 Margaret W. 1896-1965
 Black Joseph William Feb 7 1954 ----
 Norwood George L. 1884 (G) 1956
 (govt h) Frank B. Fristoe Kansas Pfc Btry C. 130 Field Arty World War I
 June 24 1892 Nov 16 1962
 Coulter Robert J. 1921-1970 Veteran W. W. II (G)
Masonic Circle, Row 4: (Sect. 11)
 Barger Onty D. 1893 (G) 19-- Hattie M. 1889 *OES 1974
 Gatti Marco 1890 (G) 1957 God is love -----
 Beard William 1887 (G) 1965 Myrtle 1889 *OES 19--
 Duncan James E. 1871-1942 Helen M. 1878-1966
 Dorothea B. Davis 1905-1941
 Frank E. Davis 1903 (G) 1946
 Spineto Father Charles 1876-1963 Mother Julia A. 1882-1962
 Holden Dana A. 1891 (G) 1965 Annis M. 1891-19--
 Troxel Ora C. 1899 (G) 1961 Thelma E. 1900 *OES 1973
 Floyd William L. 1882 (G) 1961 Anna B. 1888 *OES 1970
 Atwood Dewey 1898-1969 Lucille 1903-19--
 Souder Henry F. 1892-1969 Mamie 1894-19--
 Jones William J. 1891 (G) 1972 Edith I. 1896 *OES ----
Masonic Circle, Row 5: (Sect. 11)
 Innis Frank C. 1891(G)1970 Susie G. 1890 *OES 19--

Landers Sullivan R. 1892-1973 Pauline F. 1895---- (G) *OES
 Fain Chas. Howard W.D. 1880 (G) 1969 Anna Irene 1894----
 Janes Harry William 1892-1972 (G) Evanelia Weir 1896----
 Jones Bessie 1896-1965 Russell E. 1895-1971
 Stonecapher Ernest E. 1880-1963 Mattie Dale 1890-1971
 Cremer John D. 1877 (G) 1969 Margaret 1880-1960
 Cox James W. 1882 (G) 1959 Gussie Lee 1887-19--
 Patrick Lloyd 1895-1969 I. Gaye 1893-1968 Married Sept 8 1917
 Lloyd Victor Jr. 1919-1920
 Len M. Wooten 1892-1973
 John W. Broyles Sr. Aug 21 1890 May 5 1940
 Anderson Father William S. 1864 (G) 1940 Mother Mary M. 1868-1948
 (m.m.m.) George Davis 1905-1975 Bath Funeral Home Pittsburg Kansas.
 Mother Annie Davis 1873-1947
 Father John C. Davis 1868 (G) 1931 Co. I 52nd Ia. Vol. Inf.
 Charley A. Bowyer 1895-1948
 Jennie B. Hare 1874-1949
 Carter Edgar 1888-1966 Mary A. 1893-19--
 Gibbons Earl 1898-1951 Elsie M. 1899-19--
 Baker George C. 1906 (G) 1951 Wilma E. 1913-1954
 Fink J. A. A. 1881 (G) 1960 Besse M. 1887 *OES 1953
 Douglas Ralph M. 1903 (G) 19-- Marjorie L. 1898 *OES 1957
Masonic Circle, Row 6: (Sect. 11)
 King Charles A. 1874-1962 Cora E. 1872 *OES 1966
 Nance Jesse 1877-1959 Ethel 1879-1969
 Daughter Hazel Davis Ferns 1899-1966
 Mills W. Lloyd 1896-1968 (G) Ethel 1902-19--
 Resler Ellis M. 1890-1968 (G) Vera W. 1892-19--
 Ethyle V. Wooten 1894-1975
 Fenton Claude T. 1904-1958 Nadine W. 1901-1967 *OES God is love
 Shaw Ernest Jan 21 1876 May 3 1958 Bessie M. Sept 19 1881 June 22 1964
 Walter W. Eckelman 1878-1933

Askins Rev. Clyde J. 1882-1966 Ethel Ann 1890-19-- Together Forever
 Hornbuckle Rice 1875 (G) 1943 Ola 1884-1971
 Alfred J. Hornbuckle 1914-1932
 Blythe Harlen 1887-1942 Anna 1897-19--
 Henderson George A. 1867 (G) 1947 Mary E. 1866 *OES 1957
 Myers Joe 1882 (G) 1970 Blanche 1882 *OES 1951
 Mary A. Myers July 10 1887 Feb 12 1973
 Ahrens Hobart 1903 (G) 1968 Daisy M. 1902 *OES 1971
 Spencer Minnie M. 1875-1952 Joseph B. 1875-1968
 Douglas Fred E. 1895 (G) 1949 Flossie M. 1898 *OLS 1962
 Conner Anna B. 1892 *OES 1972 Harvey C. 1885 (G) 1955
 Ludlow *OES (G) In memory of Minnie 1882-1969 Chevalier A. 1877-1947 Ethel Bly
 1902-19--

HERE BEGINS THE AREA TO THE SW OF THE MASONIC CIRCLE, N-S ROWS E OF DRIVEWAY:

Row 1 E of driveway: (Sect. 11) (N part)

Louanne Edson 1934-1975

Cannon Mother Arlene A. 1910-19-- (*) Father Roy W. 1909-19--

Case Father Benj. F. 1879-1949 Mother Blanche 1881-1973

Mother Laura V. Broyles 1864-1946

Father John A. Broyles 1870-1947

Grace, J.S. 1885 (G) 1952 May 1883 *OES 19--

Robert A. Johnson 1913-1971

William Johnson 1882-1941

Isabel B. Johnson 1884-1965

Hattie C. Bruce 1889-1937

Row 2 E of Driveway, N part: (Sect. 11)

Zimmerman Roy 1889 (G) 1949 Grace J. 1889-1966

Hoffman Fred M. Sr. 1888-1966 (G) Mabel V. 1889-1965
 PM25

Gore Father William E. 1885 (G) 1949 Mother Addie M. 1890 *OES 1949

Mrs. Edna Matlock Oct 5 1898 Apr 30 1953

Roe Nichols 1867-1950

Clara R. Nichols 1879-1966

John P. Biddle 1873-1951 A workman that needeth not be ashamed.

Mother Clara May Biddle 1883-1953

Virginia Gibson 1912-1964

Webbie Gibson 1883-1965

Henry C. Gibson 1874-1946

(govt h) Ernest A. Kennedy Kansas Pvt Co B 313 Engrs 88 Div World War I
April 11 1887 July 18 1953

Irene Kennedy 1900-1937

Jones Frances A. 1889-1960 (G) Oscar C. 1873-19--

Margaret Jones 1870-1933

Rufus W. Moynihan 1876-1940

Row 3 E of Driveway, N part: (Sect. 11)

Genevive Degroat 1888-1955

DeGroat Glenn G. 1881 (G) 19-- Caroline 1882-1947

Allison Hiram B. 1889 (G) 1948 Lavelma 1895 *OES 1968

Grandy Morgan A. 1898 (G) 1952

Beloved Mother Frances M. Kennedy Feb 18 1901 May 19 1971

Mother Opal M. Biddle 1920-----

Roger E. Biddle 1912-----

Hackney James O. 1898-1956

Price Robert E. 1884 (G) 19-- Mildred R. 1898 *OES 19--

(govt h) Clarence F. Williams Missouri Pvt Co A 313 Field Sig Bn World War I
Jan 30 1893 Sept 15 1958

(govt h) Bowman T. Littleton Kansas Pvt 164 Depot Brig World War I
Nov 29 1892 March 24 1947

Sanderson William R. 1896 (G) ----- Grace E. 1905 *OES -----

Row 4 E of Driveway, N part: (Sect. 11)

(govt h) Alexander Finlay Kansas F2 US Navy World War I Jan 28 1900 Feb 22 1966

Young Jane 1894 *OES Jane Ann Jan 19-21-1939 John L. 1888 (G) 1972

Beckman Henry J. 1868-1940 Lillie M. 1876-1956

Daughter Louise Geyer Watts 1902-1933

Wife Catherine Conto Geyer 1881 (DH) (OES) 1943

Father John H. Wolfe 1860 (MWA) 1933

Mother Fannie Wolfe 1864-1951

Wolfe Mother Tillie 1888 *OES 1960 Father Henry L. 1885 (G) 19--

Dooly Clifford C. 1891-1948 (G) ----

Champion William A. 1888 (G) 1959 Julia M. 1900 *OES 19--

(Here the direction of the rows shifts to straight N-S, leaving a wedge-shaped space between; we continue with the numbering.)

Row 5 E of Driveway, N to S: (N part, Sect. 11)

Edsell William L. 1868 (G) 1940 Mollie F. 1879-1963

L. H. Kellem 1886-1932

Floyd W. Drury 1897-1971

Frances C. Drury 1863-1931

John E. Drury 1864 (G) 1934

Infant son Stuckey Nov 25 1966

Stuckey Russell S. 1904-1969 Lavon E. 1904----

Stuckey Milford E. 1898-1906 (G) Opal ----

Our darling Daniel Russell Stuckey Jan 8 1964 Feb 29 1964

(m.m.m) John L. Chamberlain 1923-1975 (G) Brenner Mortuary

" ----

Row 6 E of Driveway: (N part, Sect. 11)

Roscoe J. Mead Jan 18 1888 (G) Mar 31 1974

Walker Father Elmer E. 1878 (G) 1954 Mother Sarah Belle 1875-1959

(About row 8 E of driveway:) (N part, Sect. 11)

Brown Father John 1866 (G) 1953 Mother Alice L. 1872 *OES 1958

HERE ARE THE FEW STONES AT THE SW POINT OF SECT. 11. NOT LISTED BY ROWS:

Henry Haywood Doss 1876-1939

Luvena Kline 1874-1963

Son John W. McCoy May 17 1899 May 13 1938

Berryman Roy J. 1893-1975 Vera C. 1900 ----

(m.m.m) ----

Father Henry DuBois 1864-1935

Mother Bethena DuBois 1869-1953

(br h) Ed DuBois (G) Nov 24 1890 July 28 1966

(br govt h) Fred DuBois Kansas Pvt US Army World War I May 27 1889 Feb 16 1974

Harry P. Bell 1876-1947

Mabel J. Bell 1879-1955

Gene E. Abernathy 1913 (G) 1962

Mother Georgia Rogers 1884 *OES 1974

Father Chris C. Rogers 1877 (G) 1935

Curran Thomas F. Aug 30 1901 Dec 7 1973 Velma L. May 27 1907 May 12 1971
Married May 28 1929

Ferguson Charles W. 1880 (G) 1961 Clara V. 1887 *OES 1972

Henning George Oren Past Dept. Comdr. Kansas USWV 1879-19-- Effie Mae Past
Dept. Pres. Wisconsin AUSWV 1878 *OES 1951

Father Arthur O. Crocker 1872 (G) 1931

Mother Ora E. Crocker 1876-1959

(In E part, not close to other stones:)

Robbins, J. C. Feb 14 1853 Sept 28 1939 Mattie Apr 13 1868 May 10 1951

SECTION XII

Copied with Sect. 6.