

**CRAWFORD COUNTY
TOMBSTONE INSCRIPTIONS**

**GIRARD
CEMETERY**

William C. Cuthbertson

Crawford County Genealogy Society

GIRARD KANSAS CEMETERY

Index of Sections

OLD PART--West of county road, in SE cor. of Sect. 23 Twp. 29 S Rge 23 E.

Section 1	p. 1-31
Section 2	p. 32-43
Sub-Division of Section 2	p. 44-46
Section 3	p. 47-62
Section 4	p. 63-80
Section 5	p. 81-95
Section 6	p. 96-109
First Add.	p. 109-110
Section 7	p. 111-135
Section 8	p. 136-138
Unmapped NW Section	p. 139-142

NEW PART--East of county road in SW cor. of Sect. 24 Twp. 29 S Rge 23 E.

Section 1,2,3 & 4	p. 143
Section 5	p. 144-146
Section 6	p. 147-151
Section 7	p. 152-156
Section 8	p. 157-161
Section 9	p. 162-167
Section 10	p. 168-173
Section 11	p. 174-177
Section 12	p. 178
Section 13	p. 179-180
Section 14	p. 181-186
Section 15	p. 187

G A R monument, located in the center of the small square directly ahead as one enters the old (west) part of the cemetery. The square and the monument are set on the diagonal:

- (NE) In memory of the unknown dead that fell in the Civil War of 1861 to 1865 G A R
- (SE) Erected by Gen. Bailey Womans Relief Corps No. 120 Girard Kan 1892 G A R
- (SW) G A R
- (NW) G A R

The index of surnames includes both cemeteries, old and new. In the old cemetery the stones are listed by section and lot number, see map following. Where curbs and gravel paths once existed, the grass in late summer is brown, showing clearly the boundaries of the lots, and making it possible to copy by lot number, even where the lots are very irregular in shape. In the new cemetery we did not attempt to show lot numbers, but copied by sections, beginning with lot 1 in each section, and following through in order of sequence as described on the sketch of the cemetery plat, following.

OLD CEMETERY

- p. 77 Mary Frances, wife of L. F. Crawford b 4-28-1833 d 2-2-1869.
History records that she was the first person buried in the Girard cem.
- p. 111"Charles H. Strong 1828-1912. Cemetery laid out by Dr. C. H. Strong 1868"

Two stones show death dates previous to the existence of this cemetery, so apparently were moved from another earlier burial place, or are in error:

- p. 24 John McCloud b 7-9-1785 d 5-8-1867
p. 82 M. J. Ross b 8-4-1864 d 8-14-1864

Other early burials noted:

- p. 62 Mary I. dau of J.D. & M.L.Baker b 9-20-1867 d 11-30-1869
p. 56 John K. Culbertson d 2-9-1870 aged 28-10-10
p. 58 Adam Keys d 5-22-1870 aged 59-6-11
p. 109 Eliz. E. d 9 -10-1869; Sarah I. d 9-22-1869, children of H.M.&B.R.Scott
In addition to John McCloud b 1785 (above), we found these who were born before 1800:
p. 2 Eugenio Kincaid d 4-3-1883 aged 86-2-24
p. 20 Philip Strahl 1799-1874
p. 57 Amy wife of Samuel Wood d 9-23-1870 aged 73

One who lived past 100 years:

- p. 119 Lydia Elliott 1821-1922

NEW CEMETERY

- p. 151 Eugene Thomas Sourdry 1843-1925
It is told that he owned the land where this cemetery was platted, and was the first person to be buried in it.
- We note all these burials which predate the cemetery, apparently they were moved:
- p. 147 Christine Miller 1907-1908
p. 150 Joanna Bever 1844-1918; Clara B. Coester 1891-1924
p. 154 Harry A. Wylie 8-19-1888 11-5-1916
p. 155 Hahnemann: Amelia l 861-1889, Ida 1878-1881, Anna 1887-1903
p. " Whitaker: Ledia T. 1849-1893, Henry B. 1846-1920, Leona N. 1871-1897
p. 165 Mary, wf. of O. B. Banks 1893-1924
p. 168 Mary E. Ellison 1849-1925
p. 170 Stanley: Mary G. d 1922; Lillian d 1889, Wellington P. d 1878, John P. d 1894, Walter E. d 1894
p. 176 Van Ness: Infant 1918, Gladys 1920-1923
p. 180 Schilling infant 1903

100 yrs: p. 175 Charlie F. Martens 1865-1965

UNUSUAL MARKERS:

Pictures of deceased on stones: p. 140 Bozich; p. 142 Bozich; p. 152 May;
p. 153 Hromek.

Metal stone: p. 32 Little

Wooden markers: p. 91 Woods

Mexican Onyx: p. 37 Comings

Name as signature: Gemmell p. 153

PLAT OF GIRARD CEMETERY

GIRARD, MO.

W.C. PROCTOR, Des. REG. 17-217 MAY 1910

Plot Book A?
Page after page 3

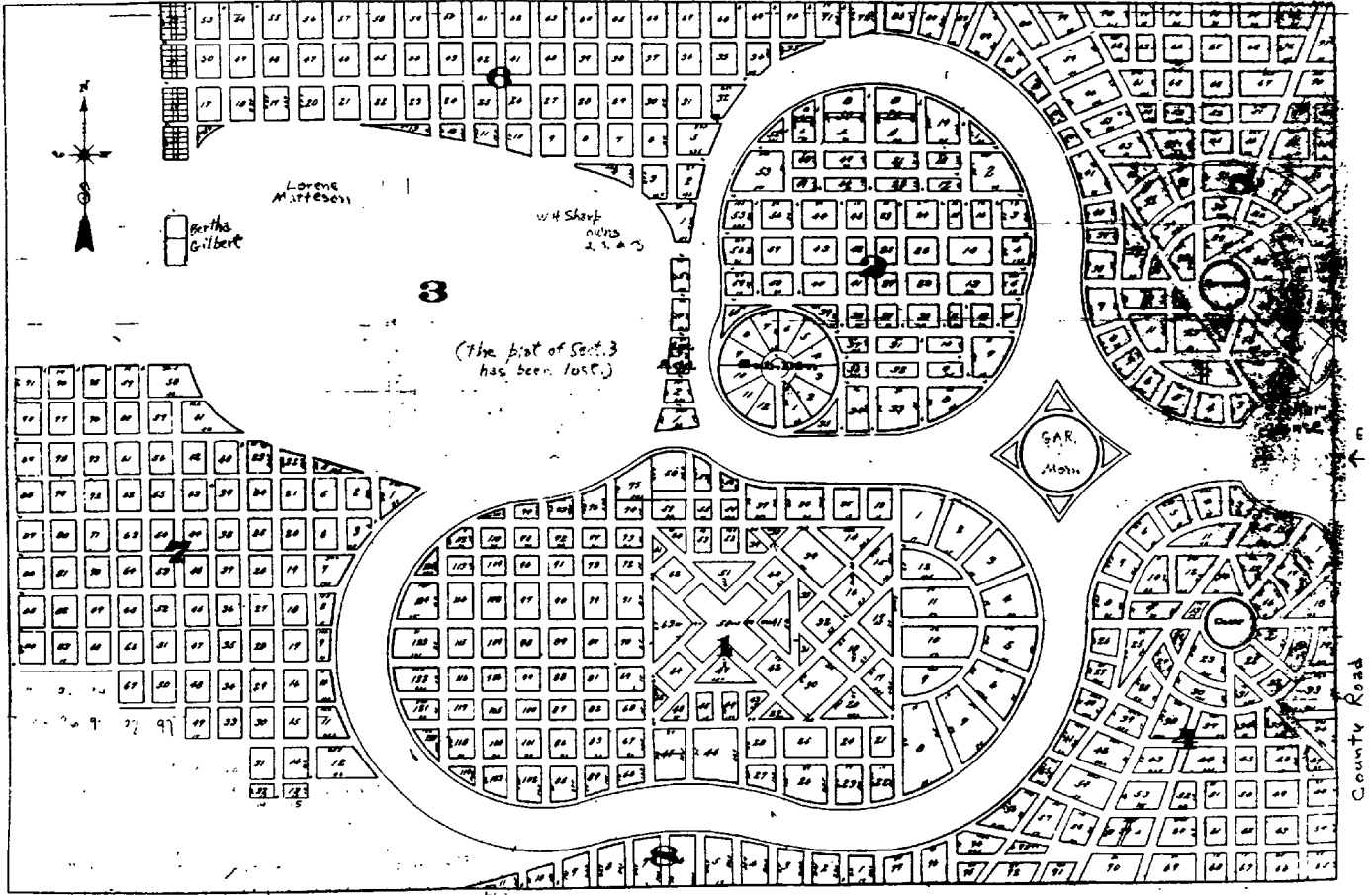

see by 1000

GIRARD, KANSAS, CEMETERY, new addition E of public road.

Located in SW cor of Sec. 24, Twp. 29S. Rge. 23E.

Plat in city office dated Aug. 12 1925

This is a rough drawing of the new cemetery, for the purpose of locating the relative positions of the 15 sections, and is not intended as an accurate copy. In sections 4 and 12, the lots are one row wide and numbered from 1 to 11 in order from N to S. In the other sections, lots are numbered in rows from the NE cor to the west, then back east on the next row south, then west again on next row south, etc.etc. On this rough map, the number of lots on each side of each section are marked, so the general position of a lot can be seen by using the above information.

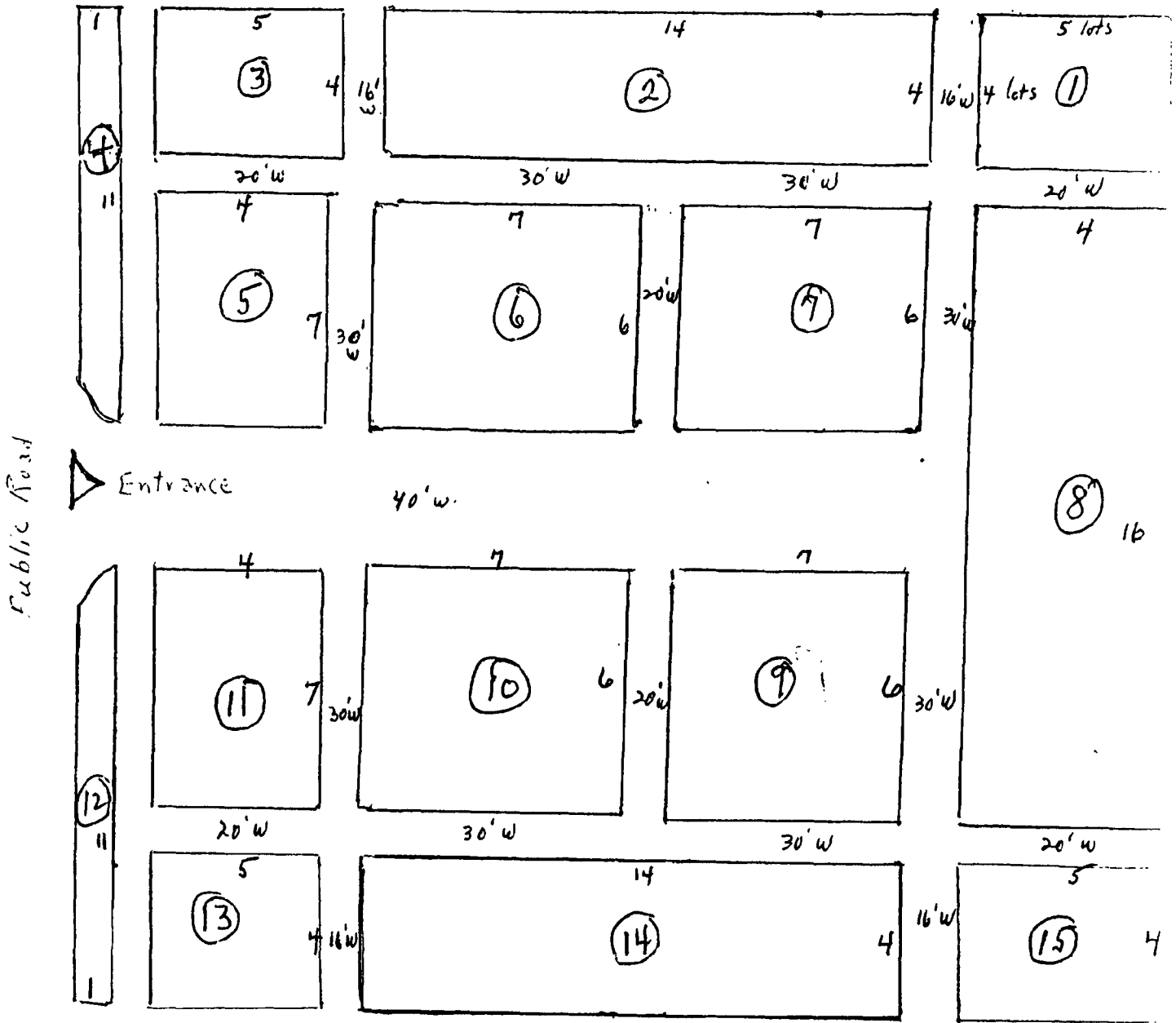
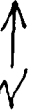

Public Road

GIRARD, KANSAS, CEMETERY INDEX

Abati 178
 Abbott 122
 Abbs 26
 Adams 42,186
 Adamson 64,91,93,172
 Addison 75
 Adsit 67,68
 Aichele 55
 Akers 20
 Albergucci 183
 Alexander 12,125
 Allen 22,33,54,70,75,
 141,142
 Allhands 42
 Allison 42,44,86,149,
 154
 Altop 187
 Anderson 41,55,68,98,
 120
 Andis 163
 Andrew 70,76,77,170
 Andrews 144,157
 Ankerson 76
 Ansart 141
 Appier 95,180
 Appleberry 44
 Arbuckle 79
 Ard 178
 Armstrong 60
 Arnett 23
 Arnold 33
 Ash 26
 Ashby 81
 Ashley 127
 Ashmore 10,178
 Aten 117
 Atha 150
 Atkins 72
 Atkinson 55,95
 Aubel 155
 Ausemus 162
 Austin 57,71
 A....16

 Bailey 88,90,91,149
 Baird 178
 Baker 2,59,61,62,100,
 106,162,166
 Baldwin 140,167
 Ballfinch 73
 Bammann 86
 Banks 146,154,165
 Barbee 33
 Bardenhagen 100
 Barker 18,68,70,122
 Barnes 47
 Barrick 180
 Barrow 164
 Barrows 70
 Bartelmei 184
 Barton 134
 Basile 143

 Bass 45,122,172,178
 Basso 183
 Bateman 24
 Bath 133
 Baucom 141
 Bauder 185
 Bayless 16,143,166
 Bays 139
 Beading 50
 Beadnell 142
 Beall 97,169
 Beam 133
 Beardsley 4
 Beattie 111
 Beaumont 135
 Beck 50,78
 Beckley 102
 Becknell 96
 Beeler 53,101
 Beeve 100
 Beezley 40,105,158
 Behrhorst 187
 Bell 77,142
 Bennefeld 115,146,187
 Bennett 10,15,26,30,39,
 135,149,153,179,184
 Benson 42
 Benvenuto 140
 Berger 172
 Bernarding 133
 Bernheim 39
 Berry 52,88,143
 Best 165,184
 Bever 128,129,134,150
 Bevins 145
 Biggs 171
 Bigler 58
 Bilderback 40
 Billingsley 82
 Billman 85
 Black 98,99,123
 Blackett 149
 Blackmore 50
 Blair 12,32,39,52,73,
 83,172
 Blake 118
 Blanchard 50
 Blasketer 48
 Blickenstaff 99
 Bliss 52
 Bloodworth 120
 Bloomer 91,104,159
 Boatman 44
 Boatright 187
 Boggio 141,152,157
 Boggs 76
 Bogle 174,185
 Boisdrenghein 133
 Bolin 152
 Boling 148
 Bolinger 160
 Bolze 154

 Bond 127
 Booker 75
 Boor 158
 Boore 164
 Booth 182
 Boothe 42,43,62
 Borden 115,121
 Bordone 152,165
 Bordwell 108
 Boren 61
 Bottiaux 124
 Bouck 170,184
 Bourg 87
 Bouse 171
 Bower 4
 Boyd 55,82,164
 Boyle 184
 Bozich 140,142
 Braddock 112
 Braden 66
 Bradley 32
 Braeuchle 48
 Branson 118
 Brassart 110
 Breed 14
 Brees 28,35,123
 Breeze 147
 Bricker 48,89
 Briggs 12
 Brinkman 76
 Brisbin 110,158
 Brizendine 97
 Brock 70
 Bronson 172
 Brooks 155
 Brower 114
 Brown 3,4,5,23,27,46,50,53,
 64,84,89,105,117,118,128,131,
 133,134,144,158,182,183,184
 Brownlow 11
 Broyles 134
 Bruce 22,72,146
 Bruff 88
 Brunk 170
 Bubb 2
 Buck 163
 Buckley 113,127
 Buckner 47
 Bucy 48
 Buergey 150
 Buesch 112
 Bunyi 142
 Burdell 105
 Burge 145
 Burnaugh 52
 Burnet 17
 Burnett 75,106
 Burns 56,139,149,182
 Burr 78
 Burris 61
 Bush 7,8
 Bushnell 68

Butcher 81
 Button 121
 Byler 87
 Byron 27

 Cagle 163
 Cadwell 64
 Calkins 12
 Callahan 173
 Cameron 85
 Campbell 75,96,150,172
 Cannon 185
 Capelle 71,178
 Capps 5
 Capron 50
 Card 140
 Carey 62,106,108
 Carithers 62
 Carlin 152
 Carnall 19,144,179,185
 Carpenter 4,81,114,186
 Carrick 72
 Carson 11
 Carter 48
 Carville 101
 Case 47,172
 Casebeer 180
 Casey 137
 Cash 162
 Cassin 89,155
 Cassity 29,176
 Casterman 154
 Causer 65,187
 Cervi 184
 Chapin 37
 Chapman 98,105,139,175
 Charles 140
 Cheney 143
 Cherry 181,185,186
 Childers 130
 Chimpkey 174
 Chinn 136,137
 Chittenden 38
 Christian 113,154
 Church 56
 Clark 7,59,83,118,132,
 134,139,158,171
 Clausen 113
 Clawson 109
 Cleffman 164
 Cleveland 79
 Close 163
 Clugston 166
 Clutter 149,155,159,175
 Cobb 163
 Coburn 93
 Cochran 150
 Coester 150
 Coffey 64
 Coffield 47
 Coggins 106

 Colborn 149,166,175
 Cole 58,74,75,106,175
 Colean 66,70,74
 Colegrove 36,105
 Collier 167
 Collins 140
 Colman 107
 Colson 159
 Colton 38
 Combes 12
 Combs 131
 Comer 22
 Comings 37
 Compton 53
 Comstock 186
 Conaty 22
 Conder 29,46,101,171
 Conner 107,174
 Conrad 134,139
 Cook 5,138
 Cooley 101
 Coon 100,150,179
 Cooper 124,131
 Copenhaver 100,106,
 158,175
 Corbin 107,125
 Cordnier 65
 Cordray 117
 Cordry 184
 Corn 48,51,120,160
 Cornelius 102
 Corning 33,65,74
 Cornwell 1,67,119
 Cotter 128,165
 Cotton 61,182
 Coulter 76,142
 Courtney 8,166,59
 Courtwright 157
 Cowan 156,187
 Cowdery 41
 Cox 24,39,57,132
 Crafford 27
 Craig 8,81
 Craine 11
 Cramer 116,127,181
 Crane 97
 Crawford 6,7,10,35,37,53,
 67,70,77,86,99,136,163,171
 Crawley 135
 Creagar 185,153
 Cribbs 3
 Crichfield 63
 Crocker 174,178
 Cronin 144
 Cropper 174
 Cross 117
 Crow 58
 Crutcher 89,123
 Culbertson 56
 Culter 164
 Cummings 48

 Cummins 181
 Cumpston 113
 Cunningham 130,181
 Curtis 36,55
 Cuthbertson 10,11,28,31,33,
 34,35,45,92,155,169
 Cutler 4
 Cutsinger 187
 Cuzick 7
 Cypher 11

 Dalrymple 133
 Danford 21
 Daniels 122
 D'Arcy 122
 Darwin 175
 Davidson 39,59,122,148
 Davied 160,176
 Davies 53,173
 Davis 68,94,98,111,132,
 158,163,183
 Dawson 23
 Day 26
 Dean 114
 Decker 10,35,77,78,118,145
 Deemer 25,124
 Deets 68,102
 DeFrance 129
 Deihl 50
 Deill 160
 DeMoss 22,66,115
 Depuy 75
 DeRidder 185
 Derks 169
 Derry 80
 Detjen 49,75
 Devaney 127
 Dewhirst 124,126
 Dick 146
 Dillman 166
 Dilts 1
 Disney 25,119
 Dobie 146
 Dockstader 129
 Dodge 38
 Dodson 133,154
 Dorman 8
 Dorsey 58,96
 Doty 108,162
 Douglas 48,90,183,122
 Douglass 52,90,114,140,167
 Downey 129
 Dowty 148
 Draper 94,171
 Drum 5
 Duensing 105,106,181,185
 Duerson 60
 Duffy 105
 Dufour 184
 Duggan 132,159
 Dugger 84,91

- Dundee 153
 Dunham 12
 Dunlap 92,158
 Dunlop 92
 Dunn 131
 Durbin 68
 Durham 41,54
 Durette 13

 Earles 60
 Earnest 186
 Earnhart 184
 Eastwood 18,151
 Eberhard 136
 Eddy 16,47
 Edgar 4
 Edmonds 142
 Edmondson 83
 Edwards 158,163,186
 Efav 60
 Eggen 121
 Elder 47,48,79,137
 Eldridge 38
 Elliott 34,97,119,177
 Ellis 41,126
 Ellison 163,168,169
 Elston 127
 Elwyn 115
 Emerson 17
 Emery 43,94
 Emmons 165
 Emory 94
 Endicott 109,133,187
 English 184
 Ennis 70,71
 Ensign 68
 Erler 139
 Ettinger 51,169
 Evans 51,92,94,102,116,131,
 141,142,158,162,163,166,
 186
 Everitt 117,181,186
 Ewan 129
 Eyler 81
 Eymann 91

 Falder 121
 Falwell 86
 Fanger 5,21
 Farmer 132,134,187
 Fateley 150
 Fawcett 105,158
 Feldman 183
 Fender 103
 Fenton 185
 Ferg 86
 Ferguson 72
 Fichtner 40,54
 Filkel 144
 Finefield 85
 Finical 5,32

 Fisher 71,167,182
 Fisk 106
 Fiske 58
 Fitzgerald 12,160
 Flaharty 137
 Flanel 149
 Flint 21
 Fliss 157
 Fogle 115
 Folliard 77
 Ford 37,90,146
 Forrester 144,154,156,186
 Foster 159
 Foulke 48
 Fowler 143
 Fox 24,55,92,178
 Frakes 162,164
 Francq 170
 Franklin 102,124,129
 Franks 13,41
 Frazee 175
 Frazier 8,53,77,87,92,
 142,150,174
 Free 160
 Freeberg 149
 Freed 34,119
 French 20,184
 Freudenberger 89
 Frey 181
 Friend 90,151,181
 Frisbie 43
 Frogue 152
 Fruit 144
 Frump 100,101,146
 Fry 95,147
 Fuller 29,38
 Furgerson 16

 Gabriel 23
 Gabrsek 161
 Gaitskill 70,71
 Galloway 143
 Gannon 6
 Gardner 33,71,163
 Garrett 155,160
 Gascho 130
 Gater 48
 Gattung 166
 Gaw 146
 Gaylord 33
 Geier 109,120,147,158,182,
 173,185,186
 Gemmell 91,94,103,153,170
 Gentry 147
 Gerhard 56,64
 Geritz 158
 Gerken 16,151
 Gerold 165
 Ghumm 163
 Gibson 92
 Giddings 54

 Giertz 157
 Gifford 4
 Gilbert 51,139,171
 Gilchrist 178
 Giles 84,140,143
 Gilfillan 76
 Gill 112
 Gillard 147,153,156
 Gillary 141
 Gillespie 1,2
 Gillett 27
 Gillette 163
 Gillitt 71
 Gilmore 13
 Gintzell 143,186
 Gise 28,111
 Glad 140,149
 Gladson 56,78,133,158,
 162,177
 Glass 99
 Glenn 142
 Glover 54
 Glynn 105
 Goff 164
 Golleher 130
 Gooch 86
 Goodin 48,178
 Gooding 69
 Goodwin 48,175
 Goshert 121,179
 Gosnell 151
 Gould 24,35,143,175
 Gove 13,72,73
 Grabe 149
 Gracey 187
 Graham 32,100,131,148,170,
 185
 Grant 74,114
 Grantham 18,82
 Grasl 133
 Gray 34,134,178
 Green 17,52,62,65,120,
 121,124
 Greer 146
 Gregg 6,58
 Grey 178
 Griffin 5,30,38,47,65,98,
 149
 Griffiths 140
 Gross 57
 Grubb 97,98
 Grund 20
 Gunn 134
 Gurnsey 67
 Guss 164
 Gustin 148
 Guthrie 71

 Hackenburg 176
 Hackett 120
 Hackworth 125
 Hahnemann 149,155

Haines 11,36,112
 Hair 102
 Hale 90,161
 Hall 139
 Hallacy 153
 Halley 107,127,131
 Hamilton 39,112,187
 Hammer 13,137
 Hammond 22,31,102
 Haney 176
 Hansen 13
 Hanshaw 4,56,57,59,110,
 164,169,184
 Hanson 178
 Harbaugh 93
 Harbeston 126
 Hardesty 134,158
 Hardin 41
 Harming 48,174
 Harmon 48,87,173,178
 Harper 118,130,134
 Harr 74,152
 Harrington 68
 Harris 41,66,141,152
 Hartog 169,170
 Hartong 181
 Hartsock 61,85
 Harvey 65, 174
 Harvie 10
 Hathaway 152
 Hathhorn 114,115
 Havely 45
 Havens 16
 Hawley 71
 Haworth 119
 Hayden 113
 Haynes 26
 Hays 7,117,174
 Heard 156
 Heath 142
 Heckman 56
 Hedden 91
 Heine 105
 Helms 117,144
 Helt 117
 Henderson 11,12,47,48,
 83,140,187
 Hendricks 159,168
 Hendrix 103,174
 Henney 136
 Henry 139
 Hensley 97
 Hepler 143
 Herlocker 183,186
 Herndon 128
 Herriman 30
 Herron 125
 Hershman 76
 Heryford 147
 Hess 147
 Hewett 19,20,166
 Hewitt 51
 Hibbard 26,30
 Hicks 3,107,147
 Hiersoux 118,129
 Hiestand 40
 Hiett 115,183
 Higgin 72,112,173
 Hiles 33
 Hill 50, 52,124,149,178
 Hilliker 71
 Hisey 138
 Hitch 116,150
 Hitchcock 65
 Hitz 7
 Hobbs 68,131
 Hobson 85
 Hodges 53,1148
 Hoffman 57
 Hogan 118
 Hoggatt 132
 Holland 21,52,76,105
 Holler 72,85
 Holley 162
 Hollinger 123
 Holloway 153
 Holstine 146
 Holt 134
 Holzer 67,149,150
 Hooper 84,85
 Hopkins 54,127
 Hord 41
 Horn 153
 Hornaday 83
 Horton 128,180
 Hossack 23
 Hotchkiss 159
 Hotmar 107
 House 78
 Houston 146,152,155
 Howard 3,136
 Howe 124
 Howell 55
 Hromek 153
 Hudgen 74
 Hudson 30,51,53,107,108,
 113,116,117,119,123,127,
 157,165,166,179
 Huff 131
 Huffman 85
 Huggins 102
 Hughes 14,107,121,160,181
 Hulgán 139
 Humble 159
 Hume 19
 Hunsaker 123,183
 Hunt 10,69,82,83,144
 Hunter 154
 Huntton 33
 Hursh 5,87,122
 Huston 51,150,182
 Hutchison 112
 Hyle 183
 H.....es 7
 English 24
 Irwin 63
 Jackson 13,176
 Jacobson 146
 Jagau 156
 James 28,34,73,99,164,183
 Jameson 186
 Janssen 169
 Jefferson 179
 Jenkins 133,164
 Jepson 59,126,142
 Johns 40
 Johnson 8,9,29,34,36,38,50,
 54,78,100,103,113,130,132,
 140,166,169,180
 Johnston 49,95,140,150,167
 Jones 42,53,65,67,84,96,97,
 101,107,108,114,116,132,137,
 141,142,148,155,157,160,180,
 185
 Judd 169
 Justice 160
 Kaemmerling 66,67,171
 Karns 157
 Karr 96,165
 Kautz 119
 Kavanagh 159
 Kearns 83,132,158,169,170
 Keeler 89
 Keener 64
 Keeney 130
 Keighley 132
 Keller 99,159
 Kelley 71,110,153
 Kellogg 110,172
 Kelly 59,145
 Kennedy 51,54,107,108,138,
 155,158,170,185
 Keown 141
 Kerfoot 72
 Kerns 93,153,162
 Ketchum 47
 Keyes 58
 Keys 58,92,93,182
 Kichler 160
 Kidd 142
 Killough 6
 Kincaid 2,19
 King 16,32,68,185
 Kipp 60
 Kirkpatrick 41,64,169,183
 Kirkwood 160
 Kistler 69,155,174
 Kloeb 55
 Klupp 126
 Knapp 18
 Knigely or Knicely 8
 Knight 174
 Knott 55
 Koch 96
 Koester 91,163
 Krabonja 156
 Krenz 65
 Krog 158
 Krum 93

Kruse 18
 Kuder 165
 Kuhn 51,125,126
 Kyser 61,117,124,129

 LaBrant 92
 Lacy 147
 Lake 74
 Lamay 166
 Lamb 28,41,109,117,119,
 161,181
 Lamkey 153
 Lamson 169
 Landers 12,65,125
 Lane 139
 Lang 50
 Langdon 55
 Langford 107,139
 Large 140
 Larimore 100,101
 Larmer 121
 Larue 137
 Larzelier 42
 Lash 69
 Lashley 11,176
 Lathers 153
 Lauck 159
 Laughlin 41,52,62
 Launder 71
 Lawler 63
 Lawrence 82
 Lawton 7
 Laybourn 6
 Leach 88,153
 Lederman 182
 Legg 112
 Lehman 116
 Leigh 121,151
 Leitzell 45
 Lejong 165
 Lemler 68,176
 Leo 50
 Leonard 10,111,114
 Leshner 9
 Leslie 118
 Letton 93
 Lewis 2,11,145,151,
 158,186
 Liggett 60
 Lightfoot 181
 Lilley 35
 Limb 133,164
 Lindsay 182
 Lisenbee 181
 Little 32,177
 Lock 97
 Logan 55
 Long 100,110,131,155,
 167,172,181
 Loomis 47
 Louderback 157
 Lovelady 50
 Lowery 66

 Loyd 107,132,157
 Lucas 79
 Luce 94
 Lucke 56,136,181
 Ludwa 166
 Lundrigan 6
 Lupton 26,27
 Lusebrink 180
 Lynch 22
 Lyons 58
 Lytle 73

 Machin 6,178,186
 Madill 93
 Madison 145
 Magie 28
 Mahanes 181
 Mahood 187
 Maish 147,172
 Majors 3
 Malnar(er) 140,141,
 149,179
 Maltby 146
 Mamoth 165
 Manitz 182
 Mansfield 42
 Marker 48
 Markley 56
 Marsh 58
 Marshall 48,62,162
 Martens 175
 Martin 9,87,109,118,
 141,152,153,179,166
 Martinson 157
 Masel 120
 Mason 39,99,158
 Massey 27
 Mathis 54,130
 Matlock 163,172
 Matson 131,184
 Matteson 36,61
 Mattioda 141
 Mattix 109,131,144
 Matz 127
 Maxwell 18,89
 May 149,152
 Maze 74
 McAhron 185
 McAllister 140
 McCaughey 97
 McClaskey 173,178
 McClellan 48,88,89,93
 McClelland 59,117,127,
 129,135,183,187
 McCloud 24,150,162
 McClure 10,32
 McCormack 159
 McCoy 33,53,159
 McCracken 120
 McCullough 122
 McDaniel 128
 McDaniels 58,128
 McDermed 153

 McDonald 63,122
 McDowell 153
 McElwain 153,154,155,160,186
 McEver(s) 44
 McFall 44,90
 McFarland 2,155,165
 McGaughey 130
 McGiffin 45
 McGregor 145
 McGrew 153,154
 McGuire 28,180
 McKay 25
 McKee 22
 McKinney 41
 McKinnis 158
 McKown 112
 McLaughlin 168
 McLoughlin 145
 McMurray 65,108
 McNaught 172,173
 McNett 120
 McWilliams 17,45,64,103,183
 Mead 162
 Meck 153
 Meek 106
 Mellish 129,158
 Mengarelli 148
 Merrion 152
 Merriweather 24
 (Mesecher?) 56
 Messenger 151
 Messick 122
 Metzger 29,117
 Meyer 162,177
 Meyers 118
 Michael 147
 Micheletti 174
 Middoux 184
 Midoux 141
 Milano 142
 Miller 3,16,23,53,75,101,105,
 128,137,141,147,156,162,173,
 177,185,187
 Millington 65,101,180
 Mills 18,84,160,163,169,174,
 176
 Minard 153
 Miner 15
 Mitchell 34,52,144,149,162,174,
 176
 Moeller 180
 Monroe 162
 Montee 143,182
 Montgomery 105
 Moore 19,20,51,53,54,79,163
 Moran 35,157
 Morel 185
 Morgan 25,26,53,81,83,87,171
 Morris 45,117,118,163,171
 Morrison 132
 Morrow 4
 Morse 97,135
 Morton 54,55

Mosby 162
 Mosher 163
 Mowry 182
 Mox 181
 Muir 144
 Multhaup 109,155
 Munson 146
 Murdock 87,98,125,129,
 142,162,163
 Murnane 187
 Murphy 161,168
 Murray 40,104,149
 Murry 17
 Mutch 113,164,182,183
 Myers 131

 Naff 172
 Nairn 36,120
 Neet 74,169,186
 Neil 146,149
 Nelson 55,111
 Newbery 84,148
 Newcome 55
 Newport 28,58
 Newton 2,117,180,63
 Nichols 85,173
 Nicholson 130,154
 Nicke 49,103
 Nickle 129
 Nigh 119
 Nixon 86
 Noble 153
 Northington 38
 Norton 148
 Norwood 17
 Nunnally 59
 Nutt 158
 Nye 179

 O'Dell 94
 O'Donnell 179
 Officer 2
 Ogborn 167
 Oles 93,94,144
 Olson 139
 O'Mahoney 147
 Onyett 140
 O'Reilly 168
 Orlovetz 162
 Orr 84
 Osborn 38,67,88
 Osburn 102,177
 Overley 170
 Overstreet 167
 Owens 8

 Paarmann 157
 Page 88,98
 Painton 34
 Pallett 55
 Palmer 73,88,104,116,
 144,145,166

 Pape 171
 Parker 108
 Parmenter 109
 Parrish 111
 Paskell 65
 Patee 55
 Patterson 58
 Paul 31,97
 Payne 57,127,128,164
 Peach 99
 Peak 144,157,168,179,
 180
 Pearce 66
 Pease 73,119
 Peckenpaugh 17
 Perdue 136
 Perrin 127
 Perry 8,37,105
 Peterman 128
 Peters 1,49
 Peterson 26,64,70,168,172
 Phelps 10
 Phillips 33,40,54,116
 Pierce 57,58
 Ping 36
 Pioletti 160
 Piper 59
 Pitney 79
 Pitzer 181
 Playter 4
 Plum 100
 Podbregar 179
 Polhlopek 164
 Pollard 85
 Pomeroy 72
 Pond 5
 Ponsi 148
 Poole 21
 Pope 93
 Poston 49
 Potter 13,154
 Potts 141
 Powell 45
 Preston 111
 P rice 168
 Prosser 60
 Puckett 79
 Puffinbarger 17,147,
 148,177
 Pugh 67
 Pulford 39,95
 Purcell 30
 Pyle 43,187

 Racy 153
 Radil 144
 Ragan 147
 Ralph 137,144
 Ramey 124,152
 Ramsey 70,145
 Randall 15
 Rankin 87,176

 Ransom 82
 Ratzlaff 184
 Raymond 64
 Reckewey 11
 Rector 51
 Redfern 186
 Redlon 156
 Redmond 37
 Reece 141
 Reed 78,121
 Rees 42
 Reeves 133
 Reid 58,146
 Reidinger 134
 Reinhold 50
 Reneer 15
 Rensch 130
 Retherford 122
 Reynolds 186
 Rhemes 20
 Rhine 73
 Rhoades 64
 Rhodes 57,133,167
 Rhudy 106,113,153,154
 Rice 97
 Richards 58,177
 Richardson 30,74
 Richmond 14
 Riddle 38
 Ridgely 9
 Ridings 126,128
 Riffer 42
 Rinehart 160
 Ringo 1
 Risley 184
 Ritter 142
 Rizzi 141,106
 Robb 28,29
 Robberds 60
 Robbins 176
 Roberts 30,43,123,136,162,
 164,175
 Robinson 1,47,51,52,161,
 166
 Rodda 165
 Rogers 51,52,65,90
 Rolen 8
 Roof 8
 Roper 109,131,138
 Rose 47,114,143,156
 Roseberry 152
 Roseboom 56,118,153,187
 Roselle 123
 Rosenberg 150
 Ross 60,82,88,97,103,163
 Rounkles 141
 Rountree 54
 Rowan 101,102
 Rowe 156,162
 Rowton 106
 Runyon 38
 Rusel 57

Rush 126
 Rushton 37
 Russell 10,45,54,139,143
 Ryan 172,173

 Sailsbury 59
 Salisbury 170
 Salvesson 19,59
 Sams 68
 Sanborn 52,174
 Sanders 28,136,156
 Sandford 62,
 Sandwith 124
 Sanzero 147
 Satterthwaite 1,2
 Sauer 99,146
 Saunders 126,131
 Sawyer(s) 99,106,133,
 140,143
 Sayer 24
 Sayrs 25
 Scarbrough 61
 Schallo 91
 Schatz 168
 Schifferdecker 176,179
 Schilling 180
 Schmid 82
 Schofield 142
 Schoonmaker 93
 Schroeder 133
 Schulte 104
 Scott 28,109,133
 Scrivner 80
 Seaman 56,128
 Seela 105
 Seevers 183
 Sell 79
 Sellegren 147,175
 Sexton 124
 Seymour 156
 Shafer 24,69
 Shafers 54
 Shaffer 145
 Shamblin 9
 Shanholtzer 78,169,176
 Shannon 84
 Sharp 30,50,51,83,137,
 144
 Sharrock 7
 Shaw 15,25,40,99,133,
 135,147,157
 Sheets 134
 Sheffer 54
 Shepherd 32
 Sherwood 22
 Shideler 181
 Shiffler 35
 Shipman 59,116,119,126,
 157
 Shipp 71
 Shivner 108
 (Shively--see p. 56)

 Shoaf 130
 Shoemaker 60
 Shomaker 148
 Short 157,179
 Shriver 164
 Shrodes 171
 Shumard 87
 Siddall 36
 Sidwell 53
 Siebert 27
 Sigler 20
 Silva 182
 Simion 81
 Simmons 140
 Simon 44
 Simonc 144
 Simpson 19,49,141
 Sims 145,186
 Singer 17
 Slater 82
 Slaughter 164
 Slawson 145
 Slifer 52
 Slough 27
 Slusher 108
 Small 2
 Smith 12,15,19,20,29,35,
 38,39,45,47,48,56,58,59,
 66,70,74,87,90,93,111,115,
 116,123,127,128,129,137,
 146,147,159,160,162,165,
 166,174,178,186,187
 Sneed 130,164
 Snow 96,163
 Sourdry 69,151
 Southard 186
 Southwick 96
 Spalding 130
 Sparks 49,98,127
 Spencer 9,95,129
 Spickert 184
 Spillman 84,146,159
 Sponsel 158
 Sprague 30
 Spreitzer 139
 Squires 154
 Stahl 60
 Stalker 165,169
 Stanley 170,171,183
 Starkey 91,158,184
 Stauffer 130
 Stearns 39
 Steed 94
 Steinhoff 40
 Steinkirchner 69
 Stelljes 150
 Stephan 158
 Stephens 166
 Stevens 21,27,105,129
 (Sticcele?) 53
 Stinhoff 99

 Stith 185
 Stockstill 155
 Stokes 55
 Stonerock 147,177
 Storey 169
 Stotts 184
 Stover 94
 Strahl 20
 Strasser 185
 Strauss 34
 Strickland 108
 Strickler 46,84
 Strode 45,46
 Strong 111
 Struble 63
 Strunks 15
 Stuart 166
 Stubbs 79
 Stumph 151
 Sturgeon 2,15,105,175
 Stwalley 187
 Sullivan 66,76,77,106,172
 Summers 2
 Swan 186
 Swart 44
 Swearingin 114
 Sweet 25,109
 Switzer 137
 Symons 90

 Tannehill 165
 Tansey 99
 Tapley 107
 Taylor 48,59,78,115,125,
 150,163,182
 Telford 50
 Tewell 37,150
 Thackeray 62
 Thatcher 45
 Thiesing 182
 Thomas 122,137,154,159
 Thompson 2,98,120,140,162,
 172
 Thomson 23,77,90
 Thornell 5
 Thorp 88
 Threlfall 148
 Thurman 183
 Thurston 156
 Tiffany 58,113
 Tilson 22
 Tilton 107
 Tinder 100
 Tipton 12,81,102,164
 Tobey 60
 Toland 50
 Pontz 47
 Torneden 136,137
 Townsend 3,36,168
 Trask 18,97
 Travis 79

Trimmer 51
 Trisler 94,136
 Trosch 132
 Trotter 182
 Trout 54,55,57,85,106,
 160
 Troyer 112
 Truman 99,133
 Trumbule 187
 Tubbs 134
 Tullis 47
 Turk 5
 Turkington 182
 Turner 4,91,115
 Tuttle 149
 Twigg 99
 Tyner 41

 Ulery 16
 Umphenour 162
 Upham 78

 Valley 37,50,139
 Van Acre (Van Akers) 20
 Vanausdein 70
 Van Brabant 165
 Van Brunt 32
 Van Buren 165
 Vanderford 59
 Vandry 186
 Van Dyke 113
 Van Hoozer 179
 Van Ness 103,176
 Van Norsdall 165
 Vansyckel 6,7,53
 Van Voast 54
 Veatch 11,47,72,79,180
 Venning 165
 Vest 111
 Vestal 152
 Viccars 13
 Vickers 8
 Viets 39,44,45
 Vietti 169
 Vincent 45,73,87,89
 Vining 17
 Vinze 147
 Vogel 131
 Von Keler 81
 Vorheis 59

 Wade 94
 Wagner 20,21,107
 Wagoner 151
 Wahl 67
 Wainscott 89
 Walford 168
 Walker 51,83,85,173
 Wanamaker 11
 Ward 9,27,51,60,102,103
 Ware 87,128

 Warner 13,26,67
 Warren 42,104
 Wasem 175
 Wasser 21,40,136
 Waterman 94,169
 Watkins 131,159
 Watson 155
 Watt 4,83
 Watters 85
 Watts 85,166,180
 Way 42
 Wayland 69,177
 Webb 15,42,98,106
 Webster 122
 Weekly 179
 Weeks 178
 Wegener 21
 Weimer 151,170
 Weisbrod 67
 Welch 117
 Welliever 159
 Wells 12,13,43,77
 Wetmore 82
 Wheat 22,102,183
 Wheeler 126,128,164
 Wheelock 172
 Whetstone 49
 Whipple 124
 Whisler 165
 Whitaker 102,155,179
 Whitcomb 140
 White 106,142,147
 Whitehead 73,115
 Whiteman 81,92
 Whiteside(s) 9
 Whitside 99
 Whittington 124
 Wickham 101
 Wicks 16,95
 Widner 171
 Wiechert 140
 Wiggins 77
 Wilder 87
 Wilkens 115
 Wilkerson 15,175
 Wilkinson 147
 Willey 175
 Williams 35,84,103,107,121,
 124,125,160,171,175,176
 Williamson 128,152,175
 Willoughby 4
 Wills 16,17
 Wilson 11,18,27,51,54,56,
 71,81,82,85,101,103,104,
 122,132,139,143
 Wiman 155
 Windsor 86
 Winfree 61
 Wing 18
 Winger 145
 Wink 151

 Winningham 42
 Winston 142,164
 Winters 141
 Wolber 168
 Wolcott 149
 Wolff 157,158
 Wolfs 123
 Wood 25,57,58,62,104,162,179
 Woodcock 22
 Woodling 148,168
 Woods 49,91
 Woodson 56
 Woolley 14,49
 Worley 127
 Worthington 59
 Wright 6,42,43,49,50,51,130,
 142,156
 Wyatt 44
 Wylie 15,125,154
 Wymer 182

 Yarcho 131
 York 7,18,166
 Young 2,19,56,100,114,152,181

 Zeibert 184
 Zettl 153,178
 Zimmerman 163,186
 Zordani 143

GERARD O'NEILL, older part west of county road, located on SE cor. of Sect. 23,
Twp. 29 S, Rge. 23 E.

SECTION #1 Upon entering the cemetery, the road divides around a small square, set diagonally, where Memorial Day services are held. To the southwest of this square is a large oval-shaped section, long east and west, which is Section #1. The map shows the lots in the east and central part to be in a most unusual design, so that the stones could not be copied in rows, or in any very logical order. Actually, this section can be divided into 3 general areas: The east part being the smallest, and the central and west parts being about equal size. The eastern part consists of 12 large lots, the first 8 of which begin to the SW of the central square, and follow in a semi-circle to the SE and back to SW, then lots 9-12 fill in the center from S to N. An aisle separates this area from the central portion of the section, where the lots are in a "crazy-quilt" design, impossible to describe. Another aisle separates the central from the west portion of the section, and in the west part the lots are in straight rows.

Eastern part of Section #1, lots 1-12:

Lot #1

(large granite) Robinson Matthew Sr. 1825-1900 Matthew Jr. 1864-1888
Mary A. 1854-1906 At rest

N to S:

(hdst) Mother Lavinia Robinson 1831-1914
" Father Matthew Robinson 1825-1900
" Mollie G. 1877-1920
" Father 1869-1933

(old stone, hand with finger pointing up) Josie wife of James Dilts died June 25
1874 aged 24 years 2 mo & 11 days.
My dearest friends that dwell above, I now have gone to see
And all my friends in Christ below Will soon come after me.

(large granite) Ringo

(hdst.) Sarah E. 1831-1908
" George M. 1829-1900
" Emma S. 1866-1944
" W. L. 1866-1953

(old stone) Our darling Charles A. son of C. E. & M. A. Peters born July 18 1897
died Aug 31 1900 Baby

Lot #2

(large granite) N: Gillespie S: Satterthwaite

(hdst) Samuel S. Gillespie 1854-1935
" Charley Gillespie 1892-1894
" Dessie C. Gillespie 1867-1945
" Greeley A. Gillespie 1859-1936
" William Arthur Cornwell 1872-1895
" Ivan Ellsworth Cornwell 1883-1897

(Hdst.) Andrew R. Satterthwaite 1850-1922
 " Mary G. Satterthwaite 1861-1909
 " Ann T. Gillespie 1822-1893
 " Samuel W. Gillespie 1822-1881

Note:
 (This is Elmer Baker)

(govt.) William E. Baker Pvt 20 Kans. Inf. October 3 1941
 (hdst) Otta Young Baker Nav 17 1880 Sept. 26 1955

Lot #3

Lewis Father Alfred E. 1848-1933 Mother Elizabeth 1858-1943

(govt.) Alfred E. Lewis Co. 1 101 N.Y. Inf.

(9' shaft) N: Eugenio Kincaid died Apr 3 1883 aged 86 yrs. 2 ms. 24 ds.
 Barbara M. B. Kincaid died Apr 27, 1883, aged 65 yrs. 6 ms. 29 ds.
 He that overcometh shall inherit all things and I will be his God
 and he shall be my son. Rev. 21-7
 E: Elizabeth wife of A. Bubb Aug 11 1813 Feb 9 1886 At rest
 W: George D. Kincaid Died Sept 12 1886 aged 38 yrs 4 ms 2 ds.
 My redeemer liveth
 Virginia Kincaid died Mar 22 1935 aged 79 yrs 28 ds
 Kincaid

Lot #4

(large granite) McFarland

(hdst) James E. McFarland 1881-1941 (OES stake)
 " Margaret A. McFarland 1882-1950 "

" (govt.) Raymond McFarland Kansas Cpl. Btry D. 130 Fld. Arty. World War I
 Nov 17 1896 Jan 24 1961

(double hdst) Summers Atha M. 1886-1940 Arthur E. 1883-1938

" Sturgeon Arla M. 1883-1966 Robert Horace 1883-19--

Mother Atha McFarland 1862-1934 (OES stake)

Father James McFarland 1858-1910 "

(hdst) Donald 1896-1946

(old stone on SE cor of same lot:) A. P. Thompson died Sept 30 1882 aged 44y 5m 23d

Lot # 5

(large red granite round column) W: John W. Officer 1840-1890 Marv E. his wife
 1846-1929 Officer
 S: Infant Dau of J.W. & M. E. Officer 1877-1877

(small old stone) Infant Dau of J. W. & M. E. Officer born Nov 14 1877 died Nov 14 1877.

(old, very worn) Mary Small Died March (27?) 18(71?) aged 68? yrs. 2? mos 18? days.

(old, very worn, cross) Alice R. dau of C. & M. S. Newton aged 14 yr. & 8? mos.
 June 14 1893. For with Thee is the fountain of Life, To
 Thy Light shall we see Light.

Part of lot # 5:

- (hdst) Alice Hicks 1868-1958
 " Mantford Hicks 1856-1927
 " Albert Hicks 1860-1926
 " Phoebe Hicks 1834-1921

(ftst.) A.H.

- (7' column:) N: Amos Hicks born June 20 1864 Died May 28 1879
 S: ~~X~~ John L. Hicks born Jan 15 1834 died Nov 30 1877
 W: Both old and young O death must yield to thee
 And day by day thy powerful arm we see
 In vain the tear, In vain the heartfelt sigh,
 All that are born to live are born to die.

lot # 6

(large granite:) Majors

- (hdst) Robert Lee Miller 1872-1948
 " Ethel May Miller 1884-1969
 " Mother Elizabeth E. 1846-1933
 " Father Elijah Am. 1836-1918
 (govt.) Sergt. Elijah W. Majors Co. C. 1 Ia. Cav.
 (hdst) Maud Leoto 1868-1877
 " Mary E. Townsend 1816-1893
 " Joseph O. 1876-1960
 " Fannie E. 1876-1962

lot #7:

Phoebe W. Howard Recalled to Heaven Apr 12 1893

- (6' shaft, old) Martha P. Brown wife of Loren Brown died Apr 17 1879 aged
 49 years & 9 months. (Note name of "H. Goetz, Girard" , dealer,
 in small p rint.)

George Howard 1847-1910

- (hdst) Emma A. Brown 1853-1937
 " Loren Brown 1829-1909
 " Myra Brown 1881-1885
 " Charley Brown 1889
 " Frances Cribbs 1910-1916

(9' shaft) Minnie E. Carpenter wife of Frank Playter born Sep 11 1849
 died July 23 1889. Peerless Among Women Playter
 (note: grave outlined with marble edging)

Mabel Playter died July 13 1876 aged 1 year 11 mo. (also edged with marble)

(old, worn) design of book atop) Abbie A. wife of J. C. Brown born Aug 28 1842
 died Sep 26 1888

Anne Maude Mary daughter of James & Mercy Brown born Nov 25 1871 died Oct 25 1872

Lot #8

(old 8' shaft) S: Carrie L. wife of A. B. Turner born Mar 8 1836 died Nov 30 1902
 (OES stake)

E: ~~G~~ Alexander Bruce Turner M.D. died Nov 4 1877 aged 52 yrs.
 (note name of H. Goetz Girard, the dealer)

(govt.) McD. W. Willoughby Co.D. 4 Minn Inf.

(old) Lavina S. wife of M. W. Willoughby died Nov 25 1880 aged 37 yrs. & 19 ds.
 A sleep in Jesus

Infant stone, illegible.

Watt, Louella E. 1869-1950 Allen A. 1859-1940

Earl A. son of A. A. & Luella E. Watt born Mar 13 1894 died Feb 8 1895

(large granite) Cutler

(hdst) Father Edgar 1842-1912

" Frank 1882-1900

" Mother Lucy M. 1849-1927

Malinda Gifford Bower 1837-1901 H. D. Bower 1853-1903 Father & Mother

(hdst) Son Emert H. Hanshaw 1888 1962

"(govt) Charles E. Hanshaw Pvt Development Bn. World War I Oct 25 1893 March 5 1953

(double hdst) Hanshaw Joseph V. 1859-1904 Laura R. 1863-1933

(hdst) Daughter Gertie A. Hanshaw 1885-1960

" Son Lawrence D. Hanshaw 1900

(double hdst) Hanshaw Julia Lavone 1918 Reginald Dean 1915-1928

Lot 9

(large) Beardsley

(hdst) Homer E. Morrow 1881-1963

" Grace Louise Morrow 1887-19

" Lulu R. 1869-1928

" Samuel J. 1856-1919

(large) Brown

(hdst.) Grace P. Hursh (no dates)

" Catharine E. Turk 1896-1946

" Fred H. Finical 1889-1961

" Edwina Finical 1892-1968 (CES stake)

" Frank W. 1859-1905 (apparently Brown)

" Edwin H. 1833-1901

" Elenor E. 1837-1899

(lamb atop) Darling Bennie Infant son of E. H. & E. E. Brown born Nov 20 1878
died Dec 1 1878 (verse)

Clare Louise Turk Infant Apr 10 1921

Lot #10

(w) P. G. Drum born Sep 20 1826 died Oct 21 1894
Farewell my wife and children all
From you a father Christ doth call
Mourn not for me it is in vain
To call me to your sight again.

(n) Nancy J. Drum born June 6 1829 Died July 31 1895

(hdst) Mother

" Father

We loved her Nancy M. Capps dau. of P. G. & N. J. Drum born July 2 1859
died Aug 12 1880
Weep not for Nannie
Her gentle spirit's fled
She sweetly sleeps in Jesus
Among the silent dead

(lamb atop) Philor son of D. B. & L. B. Griffin died Aug 21 1887 aged 2 yrs.
2 mos 18 dys.
Those little hands thou'll raise no more
To meet our loving fond caress
For death's cold blast in passing o'er
Has snatched thee from affection's breast.

(new type granite) Maggie M. Drum 1849-1878

Lot # 11

(va ult) Ida May Thornell 1877-1961

Tobitha wife of D. Thornell born May 1 1816 died Feb 7 1889
Farewell farewell my wife most dear
You nevermore will meet me here
But by that blest assurance given
I hope to meet you up in Heaven.

(lamb atop, worn) George Pond son of Claude & Nettie Cook Jan 25 1890 Sept 9 1890

(cross, worn & broken) I.H.S. F. E. Fanger 1849-1891

(double hdst) Machin Kother Mary F. 1886-19 Father Walter F. 1879-1952

(hdst) Alice Marie Lundrigan daughter 1932-1934

(vault) Wm. (Bill) J. Lundrigan 1897-1970

(worn) Willie E. son of J. A. & L. Laybourn born Nov 26, 1875 died Aug ----

Louisa wife of J. A. Laybourn born Apr 23 1851 died July 30 1891

The Lord giveth and the Lord taketh away, Blessed be the name of the Lord.

Lot #12

(dove design, worn) Un^a May dau of A. & M. Killough died Aug 16 1875 aged
fallen 6 mos 19 dys. (note name of dealer, W. W. Moody Ft. Scott)

Killough Martha C. 1838-1900

(govt.) Amos Gannon Co. G. 37th Iowa Inf. born Jan 12 1811 died May 26 1882

" Wm. T. Killough Co. E. 2 Ia. Inf.

Mother Eliza Killough 1847-1897

(vault) Lloyd N. Killough 1898-1967

Here begins the middle section of Section I, and we have attempted to copy by lot numbers in sequence. Lots # 13 - 65. Beginning at NE corner of this part, thence S etc., working to the west.

Lot # 13

(large) Gregg

(hdst) Ruth E. 1895-1930 (UES stake)

" Mary A. 1856-1940

" Thomas F. 1855-1932

" T. Mortimer 1880-1909

" Our baby girls

" George H. 1860-1889

" Baby Jack son of G. H. & Lucile Gregg Aug 6 1912

Lot #14

(hdst) Father Daniel B. Vansyckel 1842-1899

(govt.) Corpl. Wm. B. Crawford Co. F. 28 Ill. Inf.

(large) (GAR) Crawford William B. 1834-1919 Agnes T. his wife 1836-1918
Them also which sleep in Jesus will God bring with him.

(hdst) Mother Maggie C. Vansyckel 1847-1897

" Daughter Flora Vansyckel Wright 1892-1964
(placque on this hst: "Womens Overseas Service League".)

Father Henry Crawford born 1809 died 1892

Mother Jane Crawford born 1808 died 1888

Hollie Van Syckel Sept. 1873 Apr 1874

Lot # 15

piece of curb: "Hitz"

(large hdst:) Ellen Hitz 1858-1942

(govt.) Christian Hitz Sgt. 12 Indpt Btry Wis. Lt. Arty

(6' shaft) Mary A. wife of C. Hitz died Feb 10 1879 aged 31 yrs. 2 mo & 4 ds.

Lot #16

Laura K. Sharrock 1874-1916

Sharrock Jacob 1846-1924 Sarah Elizabeth his wife 1848-1911

Theodore Sharrock 1877-1938 (FLT stake)

Henry B. Clark  1831-1914 Cd. 1 36th Ohio Vol. Inf. Mary B. his wife
1841-1913 Clark

(hdst:) Father

(hdst:) Mother

(finger pointing to crown design) Jennie R. wife of R. M. Lawton born Sept 9
1848 died Oct 5 1878

Lot # 17

(metal mortuary marker) no name (at west point of lot)

(broken) He doeth all things well Mary E. wife of David H--es
born Jan 24 1818 died July 23 1883

(clasped hands design, illegible)

(3 broken illegible stones, small, may be children)

Lot #18

(govt.) Jos. H. York Co. G. 152 Ind. Inf.

(finver & crown design) Hannah wife of L. S. Cuzick died Apr 5 1879 aged
42 ys. 10 ms. 22 ds.

It where the silent marble weeps
A friend, a wife, a mother sleeps
A heart within whose sacred cell
The peaceful virtues loved to dwell.

(w) Lemuel S. Cuzick born Oct 1 1833 died Jan. 28 1888 (verse)

(n) Emma J. Cuzick born Apr 27 1865 died Oct 10 1907

(s) Hugh V. son of L.S. & H. Cuzick born Oct 27 1866 died Mar 28 1887 (verse)

Lot # 19

(large granite) A. G. Bush 1835-1920 Caroline M. his wife 1844-1880 Bush

(hdst) Caroline Hays

(hdst) Oscar Rolan

" Walton (this is Bush)

" Willie

" Zella

" Olline

" Father

" Mother

" MaryCraig (piece of curb: Bush)

Lot # 20

William M. Knigely (or Knicely?) born Oct 26? 1854 died Sept 1 1880?

(square stone abt. 4' tall, book atop, illegible)

Lot # 21

(large granite) Sallie E. wife of R. Dorman died Mar 30 1913 aged 63 years Dorman

(hdst) Sallie E. Dorman 1849-1913

" R. Dorman 1832-1919

" Bertha O. Dorman June 9 1880 Mar 30 1922 note:
(O. is for Owens)

" Walter P. Dorman Jan 9 1878 Feb 8 1930

" George W. Dorman May 13 1869 Nov 1 1944

(w) Frank Deane Courtney July 24 1864 Oct 22 1926

(e) Ida Vickers Courtney wife of F. D. Courtney Feb 19 1872 Feb 25 1962

Vickers Andrew J. 1835-1915 Margaret R. 1847-1934

(govt.) Lieut Andrew J. Vickers Co. G. 17 W. Va. Inf.

(dove design) Mary M. dau. of A. J. & M. R. Vickers born Mar 6 1870 died Mar 16, 1870

Lot # 22 no stones

Lot # 23

(large granite) Roof

(hdst) Mother Grace E. 1880-1924

" Minnie dau of J. S. & J. E. Perry 1882

" Jennie E. Perry 1843-1913

" James S. Perry 1819-1899

Lot # 24

(large granite) Johnson

(hdst) Cora J. Frazier 1878-1960

(govt) Sgt. Albert S. Johnson Co. 1 129 Ohio Inf. May 13 1846 Feb 21 1933

(hdst) George P. 1869-1942

" Mother

" Ella

" Nellie

" Tommy

Lot # 25

(metal mortuary marker:) James L. Ward 1875-1965 Brenner mortuary

Alta Adell Ridgely Jan 31 1881 Oct 21 1895

Ridgely Father Stephen S. Mar 3 1839 Jan 22 1916 Mother Luella Mar 15 1848
Jan 25 1888

(metal mortuary marker) Edna Ridgely Ward 1878-1964 Brenner Mortuary

Ann Eliza wife of Wm. S. Ridgely died May 10 1882 aged 61 yrs. 7 mo. 24 d.

Rest Mother rest in quiet sleep
While friends in sorrow o'er thee weep
And here their heartfelt offerings bring
And near thy grave their requiem sing.

AOUW Wm. H. Ridgely born Oct 26 1855 died June 7 1895 Ridgely

Lot # 26

Spencer Albert F. 1867-1954 Mary E. 1872 1936

Whiteside James A. Whiteside 1836-1907 Amanda E. 1853-1936

(govt.) J. A. Whitesides Co. F. 29 Ill. Inf.

Lot # 27

(old stone, clasped hands design) Jemima Martin died Jan 12 1881 aged 65 yrs.
11 mo. & 3 ds.

Lot # 28

Lesher John 1835-1918 Amelia 1839-1924

Louise Lesher died 1938 (DAR stake) (also a small placque lying on base of stone:
"Louise Lesher placed by Oceanus Hopkins Chapter DAR")

(e) Emily dau of C.R. & M. Shamblin 1874-1900 Secure in Jesus love.

(w) C. R. Shamblin born 1850 died 1906

(hdst) Emily 1874-1900

Willie A. son of C. R. & M. E. Shamblin died June 11 1881 aged 1 yr. 11 mo.
15 ds.

(metal mortuary marker) Margaret Elvina Shamblin Jan 25 1854 Oct 3 1939 Dorsey
Funeral Home.

(hdst) Bertha 1877-1912

Lot # 29 no stones

Lot # 30

(large granite with horizontal cylinder atop) Father and Mother Hunt

Father C. R. Hunt 1854-1909

Mother Catherine his wife 1829-1887

(hdst) Tace W. Hunt (no dates)

" Flora L. Leonard " (extra long headstone)

" S. D. Ashmore 1840-1906

" Emma B. Ashmore 1856-1916 (Stake: Ladies of the GAR 1886)

" Alice L. Ashmore 1876-1882

(govt.) Fred E. Decker Kansas Pvt. 15 U S Inf. June 27 1867 January 18 1936

(hdst) Fred E. Decker 1877-1936

" Lula A. Decker

" Mabel H. Ashmore 1952

" Maude H. Harvie 1868-1928

Lot # 31

(large granite) (w) McClure (e) Phelps

(hdst) Bertha Ethel Jan. 24 1883 Aug 11 1883

" Flavia Dec 25 1881--1881

Lot # 32

(large granite) Russell

Frank Bennett 1913-1946

Baby

(hdst) Mother Meliasa 1835-1879

" Father Alva 1834-1902

" Mother Nancy Jane 1848-1922

(vault) Ella M. Bennett 1882-1965

Lot # 33 No stones

Lot # 34

(Hdst.) A. B. Cuthbertson 1880-1955

" Daisy B. Cuthbertson 1879-1949

(w) B. C. Crawford Native of Scotland born Feb 19 1817 died July 17 1895
Farewell dear father sweet thy rest
Heavy with years and worn with pain
Farewell till in some happy place
We shall behold thy face again.

(hdst) Jannette C. Cuthbertson 1849-1943

(7' shaft) Robert Cuthbertson died Aug 15 1862 aged 31 yrs. 5 mos 27 d's.

(dove design) Elsie dau. of R. & J. Cuthbertson died Aug 29 1876 aged 1 yr 11 mo. 29 ds. Dearest Elsie thou ha.....(repaired)

(space here where Bertha Cuthbertson is buried, no stone)

Nettie A. Cuthbertson 1878 -1958

(very large granite stone:) Lashley

(govt.) Lewis H. Lashley Co. A. 12 Pa. Cav.

(hdst) Josephine C. 1870-1919

" James Lewis Dec 4 1920

" Lewis H. 1846-1924

" Lillie E. 1858-1945

(govt.) W. Frank Veatch Kansas Sgt. 353 Amb. Co. 314 Sn. Tn. World War I
Aug 13 1893 Nov 10-1959

(vault) W. Frank Veatch 1893-1959

(hdst) Edgar L. 1880-1932

Lot # 35

(large stone) (w) Reckewey (e) Cypher

(hdst) Abel Brownlow CIPHER 1879-1947

" William M. Reckewey 1865-1949

(none as yet for Emma Reckewey, who died recently)

Lot # 36

Carson ~~★~~ ~~✕~~ Cornelia E. 1838-1897 (OES stake) Joseph P. 1830-1889

(triple hdst) Wanamaker Martha C. 1911-1920 Wm. A. Jr. 1910-1910 Henrietta J.
1914-1931

(hdst) Lottie M. Haines Wilson Wanamaker 1870-1934

" Father William Amo Wanamaker born March 9 1874 died November 7 1953

Philo V. (probably Carson)

Virgie wife of F. W. Craine 1882-1902

Father

Mother

Lot # 37

(concrete hdst) J. W. Henderson 1859-1918

(willow design, worn, fallen) Jerome Calkins died Sept 9 1880 aged 60 yrs. 3 mo.
& 9 ds.

Farewell my wife and children all, From you a father Christ doth call
Mourn not for me it is vain, To call me to your sight again.

Flora Henderson Sept 14 1865 Jan 29 1901

(conc. hdst) Baby Ruth

" Capatola Henderson 1893-1911

Lot # 38

(dbl. hdst) Fitzgerald Catherine Agnes 1859-1950 John Francis 1857-1933

Award W. son of T. & E. -. Tipton died Mar 14 1878 aged 1 yr 8 ms & 19 ds.
(verse nearly gone)

(flower pot appears to mark grave, no marker)

Lot # 39

(hand pointing up, broken stone) Gone Home F. F. Smith (very worn
..... died ... 16 1880

(very worn:) Georgie dau of C. B. & A. H. Dunham born .. 26 1877 died July 13 1878

Lot # 40

(large granite) Blair

(hdst) Daughter Stella A. 1887-1965

" Mother Mary Ellen 1861 1934

" Father William H. 1856-1946

" Daughter Maggie Elizabeth 1881-1882

Lot # 41

(hdst) Lula L. dau of J. A. & M. F.

" Briggs Mary F. 1860-1917

" J. A. Briggs (no dates)

Sadie Landers 1893-1918

Lot # 42

(large) (e) Alexander (w) Wells

(hdst) James T. 1847-1923 (Alexander)

" Rachel Emma 1864-1926 " (OES stake)

" Truman Wells 1881-1881

" Clarence Wells 1878-1881

" Rachel Combes 1815-1892

" W. R. Wells 1862-1894

At Rest Martha J. wife of T. W. Wells Aug 30 1835 April 23 1900
T. W. Wells Sept 4 1834 Dec 2 1900 Wells

Lot # 43

(hdst) Martin Jackson Feb 6 1869 Nov 14 1883

" Nora B. Jackson June 29 1873 Aug 30 1894

(square stone, holy bible atop) Sarah wife of David Jackson 1797-1883
Mother has gone to rest. Rest in heaven rest. Jackson

(dove design) Willie A. son of J. H. & H. Jackson died Nov 2 1878 aged 4 yrs.
15 ds. We shall meet agan By & By.

Lot # 44

J. H. Feb. 27 1833 July 4 1916 Harriet Mar 30 1836 -----
Gone but not forgotten Jackson

(double hdst) Jackson Mother Minalona 1859-1920 Father David W. 1856-1934

Lot # 45 no stones

Lot # 46

Potter Walter K. 1860-1942 Lena F. 1861-1940

(small cross, very worn) IHS Louise K. Potter born Oct 25 1843 died May 7 1901

" IHS Joseph L. Potter born Sept 13 1839 died Mar 31 1897

" broken Samuel S. Potter b 1838 d 1883

(double hdst) Warner James L. 1868 -1946 Bertha H. 1875-1963 (her maiden name
was Hammer)

(w) Alex. P. Gilmore 1837-1896 Co. B. 7th Iowa Inft. His wife Cornelia J.
1844-1913 Gilmore

(e) Florence G. Viccars 1888-1892

(govt) A. P. Gilmore Co. B. 7 Ia Inf

Lot # 47

(large granite) Gove

Jesse C. Sept. 12 1845 June 11 1907

Jessie L. Gove Hansen Sept 15 1881 Aug 12 1929

(2 lambs atop) (w) children of J.C. & L. B. Gove
(n) Charles E. Sept. 15 1884 May 10 1891
(s) Ralph Feb. 26 1888 Aug 1 1890

(tall shaft, 10 or 11') (w) Franks Remember kind friends as you pass by
As you are now so once was I
As I am now soon you will be
Prepare for death and follow me
(n) Lura W. wife of Clinton N. Franks born July 16 1873
died July 31 1890. Gone but not forgotten
(s) Alice O. wife of C. N. Franks 1862 1921

(ftst) L.W.F.

Eliza B. Durette 1839-1911

Wm. H. Breed 1839-1923

Sarah C. wife of Wm. H. Breed 1844-1923

Lot # 48

In memory of Hannah J. Hughes died Feb 6 1881 aged 50 yrs. 4 m 23 ds.
Tis but the casket that lies here
The gem that filled it sparkles yet (worn)

James Richmond 1816 1900 Sarah Frances Richmond 1822-1901 Richmond
(2 footstones to above, crosses)

Lot # 49

(vault) Clara Woolley 1874-1967 OES (OES stake)

" Oscar B. Woolley 1871 1934 ~~9~~ "

(govt) 2 Lt. Oscar B. Woolley Co. D. 20 Kans. Inf. Sp. Am. War USV

(huge granite shaft) (S. W. & N. E. sides both:) Woolley

(hdst) Ellie M. 1858-1940

" Luther M. 1855-1932

" Lottie 1869-1934 (OES stake)

" Dan H. 1862-1927

(double hdst) Daniel Woolley 1831-1921 Father Huldah Woolley 1829-1911 Mother

(govt) Sergt. Daniel Woolley Co. C. 84 Ill. Inf.

Lot # 50 Center part (Lot # 50 has 5 parts, in shape of an X)

Strunks David 1941-1961 Margaret 1912 ---- Ernest 1915 ----

(govt.) David Dean Strunks Kansas Pvt. U.S. Army Dec 10 1941 Nov 23 1961

Strunks Julia Ettie 1890-1961 Jonah M. 1887-19--

Strunks James Willard 1913-1938 At rest

Strunks Linnie Ople 1909-1923 At rest

Smith Lewis 1861-1939 Arty M. 1858 -1939 Gone But Not Forgotten

Lot # 50 NE part

Wilkerson Father & Mother Joseph T. 1850-1901 Sarah F. 1850-1926

Lot # 50 NW part

Wylie A. Wylie 1864-1940 Mrs. Dora Wylie 1872-1905

(hdst) Jennie Wylie 1870-1937

(double hdst.) Sturgeon Fred 6th Div. Inf. Band 1890-1956 Viola 1900-1959

Shaw Mary A. Shaw July 8 1853 June 23 1901 Thomas H. Shaw 1850-1914

Lot # 50 SW part

Bennett Zadok S. Bennett 1814-1902 Minerva wife of Z.S. Bennett 1816-1905

In memory of Margie Viola 1894-1897 A tribute to her mother's love which brings her here in spirit from afar.

(hdst) Emma Boyce Bennett 1862-1949

" Zadok Alonzo Bennett 1848-1921

(double hdst) Bennett Mother Helen B. Nov 1 1881 (Sept 7 1853 Father Ernest S. May 26 1882

(hdst) Baby B. (scratched on top of small footstone)

Lot # 50 SE part

Reneer Mira wife of F. Reneer Fred & Lula Miner

Mother Catherine A. Miner 1853-1908 (also footstone. W.R.C.)

Father M.C. Miner 1844-1915 (ftst: G.A.R.) (also stake: Ladies of the GAR 1886) at his stone.

Lot # 51

(lamb atop) Minnie May dau of Eld. Willis & Mrs. E. S. Webb born Dec 1 1877 died Feb 20 1881.

Rev. W. S. Webb 1837-1900 At rest Webb

Lot # 52

Randall Edwin 1848-1929 Susan his wife 1861-1937 James 1815-1873 Eliza his wife 1811-1875

Lot # 53

(old 7' shaft) Rev. E. S. Havens died Sept 24 1874 aged 51 years
And to die is gain.

Lot # 54

Furgerson Mary A. wife of A. L. Furgerson born June 23 1836 died Mar 23 1906.
A. L. Furgerson born May 4 1835 -----

Lot # 55

Base with stone missing

Wicks Laura A. Wicks 1826-1912

Lot # 56

(govt.) Henry Miller 5 N.Y.H.A.

(very worn) Henry son of H. H.? & M.E.? Miller died -- 22 1882 aged 5? yrs & 11? mo.
small, fallen stone, illegible.

Lot # 57

Gerken Henry 1836-1930 Gesche R. his wife 1837-1908

(govt) Comsy Sgt. Henry Gerken Co. F. 13 Mo. Cav.

(old, broken) Oramel E. son of F.B. & born ...icago Ill. 1857 died
Jan'y 4 1874 (ftst. down: O.E.A.)

Lot # 58

(large granite) Eddy

(hdst) Newell Steven 1945-1946

" Frank B. Eddy 1873 ~~X~~ 1952 (OES stake)

" Ella M. Eddy 1855 FCL 1939

" William L. Eddy 1845 1935

" Isabelle Ulery 1882-1968 (OES stake)

(large) Jonathan Bayless 1829-1916 Rebecca A. Bayless 1845-1935 Bayless

(hdst) Mary E. 1836-1874

" Delia R. 1874-1874

" Rebecca 1845-1935

Mother Fannie B. wife of N. Bayless 1861-1919

Father Nathaniel Bayless 1857-1936

Lot # 59

(worn) Dora Elen dau of H.A. & M.N.King born Sep 27 1885 died July 26? 1886

(open book atop) C. C. Wills born June 16 1851 died Nov 11 1907 Wills

(matching above stone) Lowena A. wife of C. C. Mills born Apr 12 1848 died Oct 4 1899 Mills

(govt.) Sergt. D. W. Burnet Co. D. 1 Ia. Cav.

(dove design, worn) Samuel F. son of J. W. & M. Peckenpaugh drowned June 23 1876 aged 9 yrs. 11 mos & 1 d.

Freddie is an angel now
He dwells above the skies
His Home is far from mortal sight
Where endless joys arise

Lot # 60

McWilliams P. N. McWilliams Sept 30 1835 Nov. 16 1909 Lucinda T. McWilliams
Apr. 16 1842 Feb 15 1905

(old, worn, repaired) Addie E. dau. of P.N. & McWil.....(dates eroded away)

Lot # 61

(6' shaft) ~~XG~~ Dr. D. F. Singer born June 20 1827 died Feb 6 1878
For though I walk through the valley of the shadow of death I will fear
no evil for Thou art with me. Thy rod and thy staff they comfort me.

infant son of Chas. B. & Ione A. Vining: Born July 5 1885 died July 5 1885

Lot # 62

Joseph A. Norwood Sept 23 1833 Feb 10 1910 Margaret O Norwood Nov 3 1842
May 27 1880

Mother

Father

Lot # 63

Green ~~M~~ Sarah E. 1848-1921 Isaac 1841-1920

(govt.) Isaac Green Co. E. 113 Ohio Inf.

Emerson Luther Murry Emerson April 21 1840 Aug 3 1919 Co. A. 11 Reg. Mich Inf.
Jennie his wife Mar 23 1859 Aug 8 1924 At rest. Helen M. his wife
May 25 1843 Apr 28 1881

Dear friends my weary life is ended
My trials on earth are over
As you are now so once was I
Prepare for death and follow me.

w) Son of L. M. & H. M. Emerson died Sept 12 1876 aged 2 y's 9 m's 11 ds.
(e) Little Charlie (verse illegible)

Helen dau of L. M. & H. M. Emerson died Sept 25 1881 aged 5 mo & 7 days.

(govt.) Luther M. Emerson Co. A. 11 Mich Inf.

(hist) Hattie 1869-1920 (Emerson??)

Puffinbarger Mother Carrie L. 1868-1945 Father John A. 1858-1942

(ldst) Son Arthur Leroy Puffinbarger 1886-1948

" Son Harry Ralph Puffinbarger 1892-1918

Lot # 64

Mills

(vault) Louise M. Wilson 1891-1964

" Jerry Mills 1882-1958

(hdst) Edward Infant son of Gertrude & Jerry Aug 24 1917

" Beloved husband of Geneva Mills Lewis M. Kruse 1888-1944

" Grandmother Minerva Knapp 1827-1909

" Mother Sue Eastwood 1859-1915

" Father Elwin M. 1850-1915

" Brother George Leonard 1877-1881

Lot # 65

Arthur Wing Barker born Oct 29 1837 died Dec 4 1924 Civil War Veteran

(large sq. base like pulpit with open book slanting on top & part of inscr. on book)
Josephine Maxwell wife of A. W. Barker born Dec 1 1849 died April 3 1880 Barker

This western portion of Section 1 has lots in straight rows. Beginning at NE corner of this part of Sec. 1, thence South:

Lot # 66

(w) Trask (e) Father George A. 1846-1926 Mother Amaline 1846-1934

Nancy A. wife of G. A. Trask died Aug 27 1878 aged 20 yrs. 11 mos. 10 dys.
Safe in the arms of Jesus
Safe on his gentle breast
There by his love o'er shaded
Sweetly their souls shall rest.

(w) Infant son died July 3 1889 Children of R.D. & N.W. Trask

(n) Effie A. died Dec 12 1884 aged 7y & 6 m

(e) Clara M. died Nov 21 1834 aged 5 yrs.

Lot # 67

Grantham Henry Grantham 1846-1908 His wife Laura J. 1855---

Father

Catherine A. dau of H. & L. J. Grantham died Oct 25 1882 aged 5 yrs. 9 mo & 26 ds.

(w) Hattie wife of J. B. Grantham died Mar 17 1884 aged 28 yrs. 5 mo. & 26 ds.

(s) Harry died July 27 1884 aged 4 mo 23 d.

Lot # 68

(very worn) (e) Rebecca E. Jan 26 1854 May 15 1897 Sister

(w) Troylus C. Aug 29 1820 June 16 1892 Father

Elizabeth J. Dec 27 1825 May 9 1897 Mother York

Lot # 69

- (Clasped Hands) Nellie dau of G. W. & J..... (illegible; & verse illegible)
 (hdst) Tulbert Smith 1863-1944
 (metal mortuary marker) J. Henry Young Nov 15 1865 Feb 22 1940 Dorsey Funeral Home
 (double hdst) Carnall Mother Gladys L. 1908 ---- In Loving Memory
 Father William H. 1887-1949
 (govt) William H. Carnall Kansas PFC 2 Censor & Press Co. World War I
 Jan 26 1887 Jan 7 1949

Lot # 70

- (6' shaft) (s) Margaret E. Simpson Mar 4? 1879 Oct 11 1913
 Galena L. wife of Wm. Simpson Jan 25 1854 Aug 27 1914 (OES stake)
 (w) Infant dau of Wm. & M. A. Simpson died Apr 18 1876
 (n) Maggie A. wife of Wm. Simpson died Apr 7 1877 aged 28 ys. 4 ms
 & 27 days. Wm. Simpson May 9 1839 May 19 1898
 (e) Donna J. son of Wm. & M. A. Simpson died Aug 27 1877 aged 4 ms 29 ds.
 Amos P. son of Wm. & G. L. Simpson born Aug 20 1886 died June 11 1887
 (note: stone says Donna J., son...)
 (hdst) M. C. Simpson wife of J. E. Salveson 1880-1923
 " J. E. Salveson 1868-1957
 (old) Jane Hume wife of James E. B. Kincaid born Jan 15 1845 died Feb 26 1870
 blessed are the dead which die in the Lord

Lot # 71

- (large granite) Smith
 (hdst) 1850-1943 Ezekiel Lafayette Father
 " 1878-1949 Martha Virginia Daughter
 Jerusha Jan 7 1851 Sept 24 1908
 (large old stone, about 5 1/2') Martha Moore Hewett born near Lewisburg Pennsylvania
 Sept 25 1819 died near Girard Kansas Sept 18 1876.
 Bury the dead; and weep
 In stillness o'er the loss;
 Bury the dead; in Christ they sleep,
 Who bore on earth his cross.
 And from the grave their dust shall rise
 In his own image to the skies.
 (matching above stone) Collins A. Hewett born in Hyde Park New York Oct 1 1810
 died Nov 11 1875. He was for many years a faithful and efficient
 Baptist Minister and has gone to his glorious reward above.
 Servant of God well done
 Rest from thy loved employ
 The battle fought the victory won
 Enter thy Masters joy.
 James M. Hewett 1841-1908 Jennie B. Hewett 1844-1937 Dr. Sheldon B. Hewett
 1878-1920 Hewett.
 Josie dau of E. L. & J. S. Smith Dec 23 1894 Mar 31 1896

Infant son of E. L. & J. S. Smith aged 1 week (no dates)

(hist) Collins Anson Hewett 1903-1962

" Mary Maybell Hewett 1882-1952 (OES stake)

" Collins Anson Hewett 1870-1934

" Shell 1878-1920

" Mother

" Father

Martha Moore Hewett born Aug 24 1873 died Sept 13 1875

And when he sees a smile so bright
Or heart too pure for taint or vice
He bears it to that world of light
To dwell in Paradise

Lot # 72

(large granite) Grund

(hdst) Anna L. 1850 1923

" Henry P. 1841-1922

(vault) Pearl M. Grund 1880-1960

(hdst) Fred P. Grund 1880 1955

(lamb design) Leonard H. son of H.D. & A. L. Grund born Aug 14 1875 died Jan 19 1876
Of such is the Kingdom of Heaven

Lot # 73

(6' shaft with cross) (w) Rhames
(s) Julia Rhames Mar 14 1865 June 10-1919

(old small hdst) Julia

Lot # 74

(large) Sigler

OES Janet Strahl his wife Jan 30 1848 Mar 10 1926 ~~(s)~~ Leonard Sigler Oct 15 1842
May 7 1930

Strahl Philip Strahl 1799-1874 Rhoda A. French his wife 1807 1889

Father

Mother

Lot # 75

Curb: Akers (at W of lot) Curb: Wagner (at NE cor. of lot.)

Akers John Van Akers 1838-1914

(govt) John Van Acre Co. B. 17 Ohio Inf.

Little Gracie dau of Frank & Ada Danford born March 18 1866 died Apr 7 1873
(dealer: I. W. Moody, Fort Scott)

(govt) Corpl. Geo. H. Wagner Co. G. 89 Ill. Inf.

Copied by Jessie & William Cuthbertson, Aug. 16, 1970:

Lot # 76

(large granite) Fanger

(hdst) Harriet M. wife of C. M. Flint 1854-1875

" Emma 1874

" Ralph E. 1875-1881 (OES stake)

" Fred E. 1885-1931 "

" Mary 1850-1939

" Edward 1834-1885 

Lot # 77

Ella P. Holland 1894-1919 wife of S. H. Wegener

(hdst) William Kenneth Holland June 14 1936 June 16

Holland Mary J. 1857-1934 William A. 1858-1921

We loved her Ida S. dau of D. & E. Poole died Oct 15 1874 aged 11 yrs. & 20 dys.
(dealer: I. W. Moody Ft. Scott)

Mother Elizabeth Poole 1854-1905

Lot # 78

Wasser

(hdst) Mary Olive Wasser 1852-1921

" Elias A. Wasser 1848-1917

(old 8' shaft) (W) Wasser

(n) Kate A. dau of E. K. & C. Wasser born June 27 1850 died Nov
14 1875 The Lord gave and the Lord taketh away,
Blessed be the name of the Lord

(s) Catharine Wasser born Sept 2 1811 died Dec 24 1875 Blessed
are the dead which die in the Lord.

Lot # 79

Martha A. dau of J. W. & L. Stevens died Feb 29 1876 aged 13 yrs. 10 1/4 mos & 21 dys.
(verse below ground level)

Lead Kindly Light Infant son of John W. & Sadie Stevens died Oct 27 1902 Stevens.

(double hdst) Stevens John W. 1873-1954 Sadie E. 1877-1957

(hdst) Jessie 1909

" Bessie 1909

Eula Belle dau of Lizzie Hammond died July 24 1903 aged 8 M 23 d (Stake of Sp. Am. War Vet.)

(govt) J. E. Wheat Co. D. 20 Kan Inf

(crown & hand design) Nancy E. wife of J. J. Wheat born in Roane Co. Tnn. Nov. 7 1836 died July 30 1885

Lot # 80

(clasped hands design) Emily wife of E. C. Lynch died May 2 1877 aged 49 yrs. 9 mos & 21 dys.

She was a kind and affectionate wife, a fond mother and a friend to all.

(hdst) William Urban Lynch July 8 1917 Apr 19 1918

(govt) Edwin Comer Lynch Kansas PFC 313 Am Tn 88 Div World War I November 5 1894 January 9 1948

Clyde F. Lynch Kansas Pvt. 7 Inf. 3 Div. Apr 12 1936

(hdst) Lura Conaty 1888-1953

(dove design) Byrdie B. dau of P. U. & Ida Lynch born Nov 3 1885 died Apr 5 1889

Lot # 81

(clasped hands design) (worn) ...vi Sherwoodand of Rebecca
died Jan 12 1880 aged 52 yrs & 4 mo. (verse eroded)

We loved her Mary A. dau of L. & R. Sherwood died Mar 26 1881 aged 19 y. 10 m. & 19 d. Lone is the house and sad the hour
Since thy sweet smile is gone.

James E. C. son of ... & R. Sherwood died June 27 1874 aged 22 yrs & 10 mos.

(open book design) Oh cease dear parent, cease your weeping
Above the spot where I am sleeping
My time was short and blessed be He
Who called me to eternety.

(hand pointing up, design) Gone home Sarah E. B. wife of J. W. Tilson
died Nov 21? 1873? aged 25? yrs. 7? mos 16? days

(double hdst) McKee Zack T. 1852 1933 Pauline 1870-1962

Lot # 82

(w) Children of A.&E. Allen

(s) Arthur Bruce died Mar 10 1881 aged 6? mos 8 ds.

(n) Alma died Apr 1? 1880? ... 8 ? yrs. 10 ds.?

(w) Children of W. S. & L. Woodcock

Sleep on dear children thy work is done
The mortal pang is past.
Jesus has come and borne thee home
Beyond the stormy blast.

(s) Freddie R. died Apr 4 1881 age 6 yrs. & 17 ds.

(n) C. Clyde died Mar 19 1881 age 2 yrs. 1 mo 28 da.

Jennie E. dau of N. & K. DeMoss born April 12 1883 died Feb 9 1884
Budded on earth to bloom in heaven.

(Infant stone, large tree grown around it & covers left part)
....ell P. ...n ofeMoss ...rn 1875 el...1882

Ethel dau of A. & C. A. Allen died Sep 17 1881 aged 2 yrs. 6 mo & 28 ds.

Lot # 83

(large) Dawson

(hdst) Norah Alice born June 13 1874 died Sep 13 1882

" Thomson Albert born July 13 1875 died July 18 1876

Lot # 84

Belle Arnett born Mar 29 1870 died Aug 16 1891

We miss thee from our home dear
We miss thee from thy place
A shadow o'er our life is cast
We miss the sunshine of thy face
We miss thy kind and willing hand
Thy fond and earnest care
Our home is dark without thee
We miss thee everywhere.

(w) Eld. James Gabriel died Mar 2 1891 aged 72 years

There is no death what seems so is

This life of mortal breath

Is but a shadow of the life eternal

Our father

Whose portal we call death.

(s) Mary A. wife of Eld. James Gabriel died Mar 30 1880 aged 59 years. Our Mother

(dove design) Floy dau. of C. B. & L. E. Gabriel born Apr. 10 1884 died Nov 7 1885

Florence Gabriel Aug 31 1889 5 mos 11 da.

Louise E. Miller Gabriel Aug 30 1861 Apr 20 1895

(block of stone may mark grave)

(S to N, next row west of above)

Lot # 85

(vault) Walter C. Hossack Jan 10 1871 Jan 9 1967

" Jessie L. Hossack Oct 31 1882

(e) Hossack

(w) George B. 1836-1911 Margaretta F. his wife 1840-1913 Hossack

(hdst) Margaretta F.

" George B.

Lot # 86 no stones

Lot # 87

(w) Brown Henry Brown Jan 9 1843 Nov 25 1901 Anna A. his wife Jan 20 1843 Jan 7 1916

(e) Harry Sept 23 1881 July 10 1882 Hattie Sept 23 1881 July 2 1882

(ftst) Harry

" Hattie

(hdst) Father

" Mother

Fox Maud L. Oct 21 1873 Oct 16 1905

lot # 88

Curb: Gould Shafer

(w) Gould
(s) J. F. Gould 1842-1930
(n) Susan F. Sayer Gould 1839-1899

(h1st) Susan

Fred Gould Shafer Jan 30 1893 May 3 1895 Shafer

Nell Gould Shafer 1871-1902 Shafer

Father William H. 1843-1921 Mother Eliza J. 1846----- Shafer

(very old stone, fallen, illegible, lying on base; probably an infant.)

Lot # 89

(brick vault with concrete slab top; inscription on W end)
Ida English 1861-1917

Ida Jane Cox 1899-1941

(hdst) Georgie L. McCloud Mar 5 1907 Sept 3 1909

Susie J. dau of J. M. & R. M. McCloud born Nov 20 1895 died June 20-1896
Sleep on sweet babe and take thy rest; God called thee home He thought it best.

John McCloud born July 9 1785 died May 8 1867 aged 82 yrs.
Dearest father thou hast left us
Here thy loss we deeply feel.

(note: this burial dated 1867
& cem. estab. 1869.)

C. W. McCloud born Aug 29 1832 died Dec 10 1876
Farewell dear husband Thou shalt ever be
A star to guide me Up to heaven and thee
McCloud

Lot # 90

(hdst) Lucile K. Merriweather 1905-1922

" Joe R. Merriweather 1917-1921

" Edward Jack Merriweather June 19 1911 May 7 1912

" Elmer E. Merriweather 1863-1918

William Merriweather died Aug 17 1898 aged 60 yrs. Merriweather

(govt) Sergt. Wm. H. Merriweather Co. B. 114 Ill. Inf.

Maria C. dau of W. H. & S. J. Merriweather died Feb 14 1887 aged 19 yrs. 6 ms.
Free from all earthly care
Pure from all earthly stain (design of drape & tassels over stone)
O who could wish her back again.

Rebecca J. Bateman born Aug 16 1820 died Mar 18 1877 (dealer: Ransom & Mason Girard Ks.

Lot # 91 (large) Morgan

(hdst) Joseph A. 1854 ----
 " Elizabeth M. 1858 ----
 " Charlie H. 1876-1884
 " Baby 1889
 " Rose M. 1897-1915

Lot # 92

(infant stone, fallen) Annie M. dau of (eroded)

Lot # 93

Sweet Minnie P. 1881 1930 John N. 1871 1940

Disney W. M. Disney born Sept 26 1848 ---- Julia A. Disney born Jan 2 1850
 died June 26 1902

(copied 8-19-1970 by Wm. Cuthbertson)

N to S, next row W:

Lot # 94

(w) Ralph I. son of R. H. & A. I. McKay born July 16 1867 died Dec 11 1870
 Is burried at Fort Sill Indian Ter. McKay
 (s) Ada A. dau of R. H. & A. I. McKay born Nov 27 1871 died Aug 15 1874
 (n) Edna M. dau of R. H. & A. I. McKay born Oct 8 1875 died Nov 7 1882

(hdst) Anna I. McKay Dec 7 1846 Feb 9 1930

" R. H. McKay July 26 1840 Mar 11 1927

Lot # 95

(hdst) Emma Wood 1877-1935 (O.E.S. stake)

" Rose Ann Wood 1854-1926

(worn) Myron Wood born Dec 24 1837 died Dec 30 1900 Wood

(hdst) John Deemer 1858-1944 (matches Wood hdsts. above)

Elizabeth wife of John Deemer born in Pennsylvania Oct 16 1825 died Jan 12 1887
 Gone but not forgotten

Lot # 96

old "twin" stone, eroded, illegible.

(fallen; dove design) Ella dau of C. D. & E. P. Sayrs died Jan 29 1875 aged
 6 yr & 3 ms. Budded on earth to bloom in heaven.

(hdst) Leota Shaw 1884-1923

" Martha Shaw 1853-1918

(govt.) John W. Shaw Co. G. 36 Ia. Inf.

(hdst) Briggs W. Shaw 1879-1956

Lot # 97

Haynes Alice his wife 1871-1917 H. W. Haynes 1854-

(granite horizontal cylinder) Children of J. O. & S. J. Bennett
Hattie Myrtle Oscar J.

(3 ftsts. lying by above stone:) H.E.B. O.J.B. E.B.

(large) Hibbard

(hdst) Irving

" Hattie

" Alice

" Judson

" Marion

" Mother 1843-1915

" 2nd Co. C. Ill's. Cav. Father 1839-1925

Ash Jennie-Lu-Ash Aug 3 1877 Nov 3 1881

Lot # 98

Morgan Jacob Oct 7 1830 Aug 3 1912 Minerva Nov 12 1833 Mar 8 1881

Lot # 99

(large) Day

(hdst) Norman C. Inft. son of Mr. & Mrs. Barney Abbs Mar 1 1934 Mar 2

" Mother 1842-1922

(govt) Wm. Day Co. K. 22 Ind Inf.

(double hdst) Day M. Catharine 1876-1968 Thomas 1876-1969

(hdst) Mary E. Peterson 1872-1920

" Bessie 1881-1909

" Minnie 1878-1909

" Harry 1871-1888

Lot # 100

(old, worn cross) I.E.S. Maria Matilda Warner born Feb 19 1826 Entered into
rest Nov 17 1887

" I.H.S. William H. Warner born June 21 1820 Entered into rest
July 10 1897

" I.H.S. Charles Griswold Warner born Feb 9 1865 Entered into
rest July 6 1890

Lot # 101

Lupton A.O.U.#.

(ftst) Albert 1875-1890

" Mary 1871-1891

(vault) Leota Lupton 1872-1961

Lot # 102 No stones

S to N, next row W

Lot # 103

Slough Mary L. 1855-1935 George M. 1848-1908

(lamb atop) (w) Children of A. H. & M. A. Crafford
 (s) Charles R. Sep 6 1896 Feb 15 1898
 (n) Garry M. Sep 12 1893 Nov 9 1896

Lot # 104

(vault) J. N. Ward (F.L.T.) 1846-1935

" Martha C. Ward 1854-1940

Simion L. Ward 1850-1944

Our Mother Nancy J. Ward 1857-1928

Lot # 105 No stones

Lot # 106

(e & top) Gillett
 (w) W. W. Gillett 1829-1920 Georgia his wife 1849-1916

(hdst) Matthew M. Siebert Jan 16 1870 Sept 23 1944

" Mother Kate M. Siebert 1878-1961

(govt) Jas. W. Byron Co. F. 22 Ill. Inf.

(old; clasped hands design) James W. Byron born Mar 11 1821 died Mar 31 1887
 Asleep in Jesus, blessed sleep. From which none ever wake to week.

(hdst) Mother Sophia C. Byron 1839-1926

(small cylinder) Myrtle

(hdst) Ada Della Byron 1869-1946

Lot # 107

(clasped hands design)

(stone leaning against tree) Fannie wife of C. T. Wilson born Feb 8 1854
 died Feb 5 1882. When we look on the names of our loved ones
 Who are sleeping the sleep of the dead
 Then our hearts fill with deepest emotion
 And we sigh for each spirit that's fled.

Lot # 108

(hdst) Massey Mother Tillie J. 1869-1937; Father J. W. 1856-1937

Brown Lou L. 1875-1936 Maria B. 1879-1950 (O.E.S. stake)

Willie son of W. B. & S. P. Stevens born Aug 14 1881 died Aug 14 1881

Brees Mother Florenc M. 1875-19 Father Harry G. 1895-19

(large) Cuthbertson

(this stone matches Brees stone above) Mother Lenora 1864-1907 Father Thomas A.
1867-1939 (note: this is Cuthbertson)

Lot # 109 No stones

Lot # 110

(large stone in center of lot is covered with a huge tangle of brush, so could not copy it; can feel it with a stick, but can't see it.)

(hdst) Magie John W. 1844-1931 Louis J. 1904-1938 (OES stake)

" Sadorus Magie 1884-1964

" Elizabeth 1848-1923 (OES stake)

" Harry G. Magie 1884-1966

" Elizabeth Magie Gise 1906-1968

Lot # 111

Newport Mother Belle F. 1873-1911

Lamb William Lamb born Nov 14 1842 died Dec 16 1904 Emmeline wife of Wm. Lamb
born Oct 16 1844

(govt) Wm. Lamb Co. K. 11 Ind. Cav.

N to S, next row to W:

Lot # 112

James Mona 1884-1963 Allison W. 1869-1945

(fallen piece of marble, no inscription, but probably marks a grave)

(govt) John F. McGuire Co. K. 13 W. Va. Inf. (Am. Leg. stake)

Daniel Scott born Dec 20 1811 died Apr 21 1882

Farewell! we meet no more On this side of Heaven
The parting scene is o'er The last sad look is given
(dealer: Moody Lamar)

Lot # 113

(large) (w) Samuel C. Co. B. 6th Ind. Vol. Inf. Apr 21 1837 Apr 2 1880
Mary June 24 1842 Feb 23 1889 Sanders
(n) James K. June 16 1877 Feb 19 1879
(s) Monie May Apr 9 1872 Feb 8 1873

Lot # 114

Robb Francis E. 1845 1919 Mary J. his wife 1848-1914

(small hdst) Fredie

" Clarence

" Mother

(small hdst) Father

" Ray

" Cornelia

(govt) Corpl. Francis E. Robb Co. F. 3 Ia. Cav.

Lot # 115

(hdst) Harriett K. Cassity 1905-1928

Sidney L. Johnson died Nov 8 1882 aged 47 yrs. 2 D
May the Lord's will be done and not mine. FLT

Ketzer Emma A. 1854-1930 Fredrick A. 1860-1929

Lot # 116

(brick vault above ground) Teresa Conder May 18 1866 Dec 8 1923

(hdst) Eddie S. Conder 1866-1950

John H. Conder 1856-1901 Conder

Conder In loving remembrance of Dicy A. Conder 1826-1900 Henry G. Conder 1826-1887

Lot # 117

(large) Smith

(hdst) Rachel Lydia Smith 1898-1899

" Rachel Smith 1814-1889

" Mary Virginia Smith 1857-1938

" Nannie Meek Smith 1858-1931

" John Wesley Smith 1852-1937

Lot # 118)

(6' granite stone, raised flowers) Smith

(hdst) Mary E. 1889-1916

(govt. hdst) Andrew L. Smith Kansas Cpl. Ordnance Department World War I
Oct. 14 1886 Aug 29 1949

(hdst) Sophronia C. Dec 29 1856 Oct 21 1951

" A. M. Smith Oct 12 1854 Aug 6 1919

" Floyd H. Fuller Nov 11 1888 Dec 1 1965

" Pet Curtis Smith June 17 1888 July 6 1968

Lot # 119

(w) Bryant J. Purcell born May 22 1815 died Sep 22 1887
 (e) Dorothea Purcell born Aug 7 1819 died July 24 1885 OES stake
 (govt) Corpl. J. D. C. Herriman Co. D. 30 Ia. Inf.
 (book atop) W. C. Purcell born Sep 5 1853 died May 22 1891
 How desolate our home bereft of thee
 Thy work ended, Thy rest is won.

Lottie Purcell born Nov 8 1854 died Apr 28 1925 Purcell

S to N, next row to W:

Lot # 120 no stones

Lot # 121

Griffin William H. Griffin 1839-1908 His wife Armilda 1842-1924

(govt.) W. N. Griffin Co. F. 33 Ind. Inf.

Mother

Edward 1869-1921 (OES stake)

(square shaft) Kenneth Roberts born Aug 18 1849 died Jan 28 1888

(matching above) Elizabeth wife of L. Roberts born 1815 died Mar 1887 W.R.C.

(sq. shaft, does not match above) Lewis Roberts 1822 --

(govt) Lewis Roberts Co. B. 10 Mo. Inf.

Lot # 122

(vault) Robert L. Sharp 1878-1956

Sharp Robert Sharp 1839-1926 Sarah Rose wife of Robert Sharp 1839-1887

Kellie F. Sharp 1890-1964

Bertha M. Sprague 1865-1919

(hdst) Lida G. Sharp 1866-1934

" Charles Herbert Sharp 1866-1927

" Paul Sharp 1868-1911

Lot # 123

Richardson Edwina A. 1861-1944 William H. 1862-1948

(vault) Elmer V. Hudson Oct 5 1887 Jan 31 1868

John F. Hibbard 1875-1936

(vault) Lester M. Bennett 1904-1953

Bennett Sarah J. 1866 1936 Oliver J. 1862-1931

Lot # 124

(book, drape & tassels atop; design of hand & broken chain)
 Maggie A. wife of Levi Paul born Feb 28 1862 died May 1 1887

(lamb atop) Lillie J. dau of J. & M. Cuthbertson died Dec 23 1888 aged 7 yrs.
 4 m 26 d. Sleep on dear Lillie
 And take thy rest
 God called thee home
 He thought it best

Infant son of Edward & Ora Cuthbert son born Jan 24 1904

William Cuthbertson 1835-1922

Cuthbertson James Cuthbertson 1833-1907 His wife Mary 1840-1921

(fst) Mother

" Father

(hdst) Mary Jane Cuthbertson 1870-1951

Lot # 126

(fallen) We loved her Ann wife of Wm. Hammond died April 14 1880 aged 41 yrs

(copied by Wm. Cuthbertson 8-19-1970)

Section II This section is generally circular in shape and lies NW of the "square" where Memorial Services are held, which is directly ahead as one enters the cemetery. The shape & numbering of the lots is difficult to follow, but lot # 1 begins at the NE part of the circle, thence S to lot 8, thence N to Lot 19, and back to S. again, moving to the west, and ending with Lot # 60. A sub-division in the southwest "corner" of this section contains 12 lots in a circle, each lot shaped like a piece of pie. Originally there was a tool house in the center of this smaller circle, but when it was removed, the part where it stood was then divided among the 12 lots surrounding it, many years ago.

Lot # 1

(large) Shepherd

(hdst) Anna E. 1871-1887

" Moses G. 1843-1916

" Nancy B. 1853-1923

Lot # 2

Graham Father John T. 1862-1937 Mother Sarah E. 1858-1943

(hdst) Milton B. Finical 1857-1928

(note: the Finical part of this lot seems to be marked off with small cornerstones with an F atop)

" Anna B. Finical 1865-1944

(gray metal "stone") (square 4' shaft, excellent cond.)

(s) Infant daughter of J. C. & M. R. Little born and died Aug 3 1886 Suffer little children to come unto me.

(w) In memory of Margaret R. wife of J. C. Little born Jan 27 1856 died Aug 16 1887 Blessed are the dead which die in the Lord. Little

Esther A. Blair nee McClure wife of J. S. Blair born Dec 12 1853 died Aug 15 1892. Be ye also ready

(hdst) Jos. Sidney Blair 1852-1928

Lot # 3

Van Brunt Hattie L. Mother Nov 18 1844 Sept 15 1911 She hath done what she could.

Harry Apr 21 1867 Nov 23 1885

Ladies of the GAR stake)

(note: a large oak tree, a cedar tree & other brush make a thicket, but we can see no further stones)

Lot # 4

Ollie romd?? born Feb 17 1884 died Nov 1 1888 (badly eroded)

Lot # 5

(w) Bradley Bettie S. Bradley 1863-1885

(n) D. J. King 1859-1914

(e) King Robert King 1827-1916 his wife Sarah 1835-1908

small stone, eroded & illegible

(hdst) Mary A. 1871-1921

(curb:) King

Lot # 6

(e) H. Barbee born Aug 28 1837 died Mar 4 1884 Barbee
 (s) Milton H. born Aug 23 1867 died Jan 23 1886
 Maggie A. born Mar 27 1869 died Nov 22 1885

Lot # 7

(large granite) Corning

(hdst) Howard 1843-1925

" Martha A. 1851-1924

" Dorothy E. 1890-1929 (OES stake)

Hiles

(hdst) Olive McCoy 1865-1937

" J. H. McCoy 1855-1937

(curb) Gaylord Phillips

Sylvia wife of L. H. Phillips 1871-1898

(hdst) Agatha Louise Allen 1915-1924

" Jennie C. Gaylord 1853-1924

Lot # 8

(Book & Tassels atop) Alonzo Huntoon born Feb 15 1811 died Dec 13 1886
 As we have borne the image of the earthly
 We shall also bear the image of the Heavenly.

(leaning against above stone; dove design) Infant son of A. F. & E. E. Huntoon
 born & died Feb 4 1884

curb: Arnold

William C. Arnold Feb 6 1830 Nov 12 1911 Minerva M. his wife Jan 12 1836 Dec 2 1908
 Grace Oct 1 1876 Feb 12 1903 Arnold

(hdst) Edward 1856-1913

" Sallie F. Arnold 1862-1927

Lot # 9

Jane Ann Gardner 1857-1938

Doctor James B. Gardner 1855-1924

Henry Perry Gardner 1884-1923

Lot # 10 No stones

Lot # 11

(large) Cuthbertson

(hdst) George T. Feb 23 1896

(govt) George T. Cuthbertson Kansas Pvt. U.S. Marine Corps World War I Feb 23
 1896 Jan 24 1970 (Am. Leg. stake)

(hdst) Mary Louise Dec 7 1896 Aug 19 1962

(govt) John Cuthbertson Co. K. 142 Ill. Inf.

John Cuthbertson born Feb 16 1846 died Apr 15 1883 aged 37 yrs. 1 m 29 ds.

O death could thou not spare

This beauteous flower

Why take him home

At this untimely hour

(dealer: Ransom & Gillespie Girard Ks.)

Lot # 12

Gray Martha Freed 1869-1937 Lewis C. 1862-1945

(hdst) Martha Freed Gray 1869-1937

" Lewis C. Gray 1862-1945

(6' shaft) To the memory of Dr. H. P. Strauss died June 27 1874 aged 41 yrs. & 21 dvs.

(hdst) Charles A. Freed 1876-1956 Ethel A. Freed 1880-1923

Lot # 13

Sarah M. wife of John Mitchell born May 6 1856 died Jan 29 1896

(metal mortuary marker, no name)

(Stake of Sp. Am War Vet, no stone)

Lot # 14

(hdst) Asa Painton July 1877 June 1951

(ftst) W.C.E.

"

Elizabeth Elliott born June 7 1827 died Apr 24 1899 Elliott

(old, worn 7' shaft, draped urn atop)

(w) ~~X~~ Thomas Painton born in England Feb 16 1840 died in Girard Kan Mar 9 1884

Farewell my wife and children all

From you a father Christ doth call

Weep not for me it is in vain

To call me to your sight again.

Private Co. G. 39th Ia. Inf.

Com'd Gen Baily Post G.A.R. Painton

(s) Wm. C. Elliott born Apr 1 1861 died Jan. 10 1887 Anna R. dau of E. & E.
Elliott and wife of J. S. James born July 18 1863 died May 11 1887.

(govt.) Thomas Painton Co. G. 39 Iowa Inf.

Lot # 15

(curb:) Johnson

(govt.) Isaac N. Johnson Co. F. 51 Mo. Inf.

(large granite) Johnson

(hdst) Isaac N. 1848-1916 GAR

" Martha J. 1855-1937

" Guy K. 1875-1953

Lot # 16

(large granite) Gould Asa K. 1831-1916 Mary H. 1848-1885

(hdst) A. K.

" M. H.

" D. C. Decker Apr 20 1882 Oct 22 1939

Lot # 17

(flat, very worn, drape & tassels design) Mathias Shiffler born....died....(eroded)

Shiffler Samuel 1847-1921

Lot # 18

(curb:) J. J. C.

(large granite:) Cuthbertson

(hdst) Father James J. 1850-1929

" Mother Mary 1849-1921

" Rena Apr 1 1884

Lot # 19

(large granite;) Cuthbertson (note: name appears on both E & W, Albert & wf.
bur. to E., Alex & wife & baby to W.)

(hdst) Albert 1859-1932

" Sarah Ann 1862-1940

" Baby 1894

" Alexander 1849-1927

" Margaret Y. 1859-1938

Brees Mother Alice I. 1860-1936 Father Samuel D. 1859-1945

(hdst) Sarah Moran 1864-1924

(large granite) Smith

(hdst) Andrew W. 1855-1924

" Mary K. 1858-1948

Lot # 20

(govt. hdst) Harry C. Williams Kansas PFC U.S. Army World War I Feb 14 1890
May 30 1961

(conc. hdst) Myrtle Crawford 1871-1953

" Wesley Williams 1861-1912

" Gearold D. Lilley Jr. 1929 1932

(2 metal mortuary markers next to Wesley Williams, no names.)

Lot # 21 No stones

Lot # 22

(hdst) Howard W. Nairn 1877-1921

" Albert Roy Nairn 1884-1947

(double hdst) Nairn Margaret 1850-1920 John 1852-1886

Lot # 23

Matteson David D. Matteson June 14 1822 Dec 14 1884 his wife Susan H. Matteson
Aug. 8 1837 At rest We will meet again.

Lot # 24

John Ping born Feb 26 1860 died Oct 1 1888 aged 28 y 7 m 5 d Gone But Not Forgotten

(govt) Capt. Thos. Ping Co. E. 17 Ia Inf.

" Corpl. Permi B. Ping Co. I. 1 Ia. Cav.

Lot # 25 No stones

Lot # 26

(large granite) Curtis

(hdst) Margret Siddall 1826-1891

" Linea 1843-1908 (OES stake)

" William B. 1840-1884

" Adison F. 1877-1909

Lot # 27

(hdst) L. Agnes Townsend 1873-1924

(govt) Benton E. Townsend Co. D. 20 Kans. Inf. Sp. Am. War

(old, clasped hands design) Mary E. wife of W. W. Johnson died Mar 22 1883
aged 30 yrs. 7 mo. & 10 ds.

Fold her Oh Father in thine arms
And let her hende forth be
A messenger of love
Between our human heart and Thee.

Lot # 28

(infant stone, dove design, badly eroded, first name may be Lester)

(large red granite) Mother Cherlotte C. 1840-1920 Father Wm. H. 1836-1920 Colegrove.

Lot # 29

(hdst) Henrietta Haines 1868-1925

Samuel J. Haines born Dec 17 1840 died Dec 3 1883
Rest father rest in quiet sleep
While friends in sorrow o'er thee weep.

(govt) Sam'l. Haines Co. C. 113 Ill. Inf.

Lot # 30

(double hdst) Valley Maude Viola 1885-1961 Joseph F. 1883-19

" Ford William Earl 1885-19 Maude Ellen 1891-1965

Girtie dau of Joseph & Cassie Rushton died June 21 1882 aged 2 yrs. & 14 ds.
 In heaven there is one angel more
 On earth there is one darling less
 Passed gently to the thither shore
 Sweet little Girtie, murmurless

(metal mortuary marker, no name)

Lot # 31

Mother Susan Tewell 1852-1927 Father Geo. W. Tewell 1850-1922
 A precious one is gone A voice we loved is still
 A place is vacant in our hearts Which never can be filled.

(hdst) Elvira Redmond 1896-1897

Oran A. Tewell Dec 31 1876 June 12 1940 (Am. Leg. stake)

(hdst) Michael Redmond 1815-1884

Lot # 32

(vault) Mary A. Crawford 1862-1938

" Robert J. Crawford 1863-1935

("rust" colored stone of Mexican Onyx) In memory of George P. and Cornelia Comings

Lot # 33

curb: Perry

(very large stone, about 12' tall, draped urn atop)

(n) Truman Perry born in state of Vermont 1802 buried in Erie Co. Penn 1851 aged 49 years. Jane Perry born Erie Co. Penn 1805 died at Girard Kan 1875 aged 70 years. Anthony Perry born Erie Co. Penn 1837 died at Girard Kan 1869 aged 32 years.

(e) Winona and Nellie our little babes. Infant daughters of Theodore T. & Mary Chapin Perry

T. Truman Perry born June 22 1881 died Nov 4 1887

(s) Theodore T. Perry born in Erie Co. Penn. Oct 10 1841 died in Girard Kans. Feb 15 1916 Sarah E. Chapin wife of T. T. Perry born in Henderson Co. Ill. Feb 7 1846 died in Girard Kans. Jan 31 1912 aged 65 years 11 months 24 days. Perry

(w) Mary Chapin wife of Theodore T. Perry born in Henderson Co. Ill. 1848 died at Girard Kan. 1883 aged 34 years. Perry

(ftst, fallen) J. P.

(small, old shaft) (s) Our little babes infant daughters of T. T. & M. C. Perry
 (w) Winona
 (e) Nellie

This completes the east $\frac{1}{2}$ of Section II.

Here begins the west $\frac{1}{2}$ of Section II.

Lot # 34

(hdst) C. W. Griffin 1866-1969

(w) Osborn William E. 1844-1924 Margaret E. his wife 1847-1911

(e) Father & Mother Chittenden

(ftst) Mother

" Father

Baby Frankie S. son of W. E. & M. E. Osborn born Dec 25 1879 died Dec 16 1888

(govt) Wm. E. Osborn Co. B. 138 Ill. Inf. (Ladies of the GAR stake)

Colton Lewis J. born Mar 14 1818 died May 11 1897

Mary A. born Aug 25 1822 died May 31 1902

Manie Colton Johnson 1867-1914

Our darling baby Infant son of Lloyd W. & Mary E. Johnson Oct 23 1903 Oct 24 1903

Jennie L. wife of L. W. Johnson died July 28 1887 aged 26 yrs.

Lot # 35

Smith Harriet W. 1829-1884 Oscar 1823-1905

Grace Smith Northington Aug 17 1887 Sept 15 1932

(hdst) Wm. Edwin Smith 1855 1931

Lot # 36

Thomas Richard Runyon died Oct 15 1889 aged 28 yrs. 6 mo & 20 ds.

Dearest loved one we must lay thee
In the peaceful grave's embrace
But thy memory will be cherished
Till we see thy heavenly face.

(hdst) Archie B. Eldridge 1864-1919

Harry A. Eldridge died Dec 19 1882 age 2 yrs. 27 ds.

(hdst) Wilson J. Eldridge 1849-1941

" Sarah E. Eldridge 1858-1934

Lot # 37

(large granite) (e) Fuller (w) Riddle

(hdst) B. A. Fuller, M.D. 1818 1894

(govt) Benj. A. Fuller Co. A. 1 Rifles Mo. Inf.

(hdst) Baby Boy Aug 1889

" Mary 1882 1883

" Estelle Riddle Dodge 1879-1964

" Ada Fuller Riddle 1856-1944

" A. P. Riddle 1846-1909

Lot # 38

(large granite cross) (w) Smith
 (e) Helen Smith Mason July 11 1872 June 5 1899

(hist) Stearns-Smith Nina Bernheim 1882-1910

Cornelia A. Stearns born Aug 18 1846 died Apr 16 1883
 Let the shard be earth's once more
 Since the gold shines in his store

Carrie Stearns Smith 1842-19

(govt) Corpl. Jas. A. Smith Co. F. 17 Ill. Inf.

Lot # 39 (Note: these adjoin other Viets graves in Lot 5 of Sub-Div.)

(hdst) Florence R. Viets 1891-1957 (OES stake)

" Henry Viets 1885-1963 "

Lot # 40

(w) W. S. Fulford 1816-1903 his wife Sarah 1823-1883
 (e) Cox

hdst) Mother

" Father

(hdst) Father 1842-1917

" Sarah Jane 1849-1920

" Dottie 1881-1914

(govt) Mark A. Cox Co. G. 7 Mo. Cav.

Lot # 41

(vault) James F. Hamilton 1879-1954

(hist) Alva W. Bennett 1839-1925

Elmer E. son of A. W. & P. Bennett died Sep 9 1883 age 1 yr 2 m 24 d
 Budded on earth to bloom in heaven

Lot # 42

(large granite) Davidson (also curb: Davidson)

(hdst) Larkin B. Davidson ~~Gx~~ Apr 23 1857 Apr 24 1930 (OES stake)

" Elizabeth 1857-1917

(old square base, stone missing)

(ftst.) Mother

Lot # 43

(book atop, stone very worn)

(w) Hugh S. Blair Mar 3 1848 Aug 16 1891 Blair

(n) Lois A. dau of H. S. & N. A. Blair Aug 18 1873 Oct 30 1874

(e) Infant son of H. S. & F. A. Blair July 28 1876 (or 78)

(s) John F. son of H. S. & K. A. Blair Jan 27 1883 May 13 1885

(dealer: J. E. Williams Pittsburg Kan.)

Lot # 44

(hdst) Geo. W. Fichtner 1858-1941

" Alice V. Fichtner 1869-1948

Mamie A. Sept 21 1896 July 15 1897 Crval V. Nov 26 1902 Nov 15 1903
Children of G. W. & A. Fichtner Fichtner

Clyde R. Hiestand 1891-1918

(double hdst) Edna E. Johns 1894 Albert A. Johns 1881-1954

At rest Margareta Nov. 1 1881 Oct 18 1894 Fichtner

John A. son of K. & M. Fichtner born May 31 1865 died Nov 20 1885 aged 20 yrs.
5 mos 19 ds. We loved him and we miss him.

Lot # 45

Steinhoff ~~X~~ Edward A. Steinhoff 1876-1925 Catherine his wife 1877-1943
(OES stake)

(hdst) Father Adam T. Shaw 1849-1923

(double hdst) Bilderback Mother Olive his wife 1854-1940 Alexander J. 1854-1925

Lot # 46

(7' shaft, very worn) (s) Phillips
(n) Mary E. wife of Chas. Phillips born May 24 1860
died Dec 17 1892
A precious one from us has gone
A voice we loved is stilled
A place is vacant in our home
which never can be filled

Baby Infant son of C. H. & M. E. Phillips born Nov 26 1886

(hdst) Alma C. 1874-1920

" Charles H. 1855-1933

" Mary E. 1860-1892

" Edith P. Murray 1884-1966

" William E. Murray 1874-1945 (OES stake)

Lot # 47

curb at E: Wasser Curb at W: Beezley

(large granite) (e) Wasser
(w) J. F. Beezley Apr 1 1843 Nov 25 1896 Co. F. 38th Ill Inf't.
Martha J. Beezley July 19 1851 Oct 31 1901 Beezley

(hdst) Alice B. 1875-1931 (this is Wasser)

" Albert E. 1874-1912 "

Lot # 48

(worn stone; finger pointing up) Leta R. dau of D. & M. Ellis born July 15
1865 died Feb 17 1887 A member of Gen. Bailey Womens Relief Corps
No. 123?? (verse illegible)

Lot # 49

(very worn) (w) P. T. Hardin born Aug 22 1822 died Apr 9 1892 Hardin
(n) W. A. Hardin born Feb 27 1858 died Feb 19 1887
(s) S. E. Hardin born Sept 25 1825 ----- (blank)

Lot # 50 A

(wooden marker, weathered & illegible, set in conc)
(2 bases that once had wooden markers)

McKinney Isaac K. 1852-1925 Amanda K. his wife 1852-1912
(vault) Joe McKinney Sept. 4 1872 Sept. 16 1965

Lot # 50 B

Curb: Cowdery
Adrianna Hord wife of D. K. Harris July 22 1852 Sept 26 1898
(hdst) Roy Lowell Tyner 1911-1936
" John Wesley Tyner 1875-1943

Lot # 51 A

(large granite) (e) Anderson (curb: Kirkpatrick)
(w) Kirkpatrick
(hdst) Jane W. 1856-1935 (this is Anderson)
" Donald Lee 1918-1920 (this is Kirkpatrick)
" Agnes A. 1857-1935 "
" Robert T. 1858-1939 "

Lot # 51 B

Omer Earle son of G. W. & E. A. Durham born May 6 1894 died Feb 25 1898
No pains no grief no anxious fear
Can reach our loved one sleeping here.

Lot # 52

(large granite) Lamb
(hdst) Clara Belle Lamb 1880-1962
" Dad Jess Lamb 1875-1942
" Father Robert B. Laughlin 1855-1937
" Mother Victoria Laughlin 1858-1947
" Lonnie F. 1899-1927 FLT
(old) John A. Franks born Sept 16 1854 died Apr 23 1887 (verse illegible)

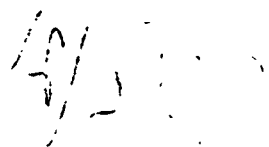

Lot # 53

Dorothy Wright 1897-1969 OES (OES stake)

Fred Wright 1890-1922

(brick vault above ground) Gladys Winningham 1900-1938 At rest (OES stake)

(the next 2 are also brick vaults, next to above, but these 2 have a stone resting across top of both: Webb)

Harriet wife of Joseph D. 1871-1935 (OES stake)

J. D. 1869-1922 At rest

Larzelier Alonzo S. 1868-1922

(large granite:) Rees

(hdst) Father Alexander 1849-1922

" Mother Charlotte 1851-1940

Cecil Grace dau. of C. C. & B. Adams Feb 22 1885 Oct 5 1896
Safe in the arms of Jesus Adams

Lot # 54

(large granite) Jones

(hdst) Mother Rose 1883-1921

(govt. hdst) Jack Perry Jones Kansas Sgt. 835 Engr. Avn. Bn. AF World War II
April 29 1918 March 29 1964

(hdst) Ida Belle Boothe 1875-1956

(old, worn, finger & crown design) Martha E. wife of J. W. Allhands
born Oct 3 1850 died Dec 8 1885

Lot # 55

(large granite) Warren Thomas J. Apr 8 1831 July 31 1913 Louise his wife
Sept 28 1841 Apr 16 1933

(hdst) T. J. W.

" L. P. W.

Frances P. Way 1838-1929

(hdst) Blanche J. Warren 1872-1960

(old, dove design) M. Gracie dau. of E. T. & M. L. Benson born in Tiskilwa Ill.
Feb 18 1871 died in Girard Kan. Mar 23 1886

Lot # 56

(lamb atop) Minnie M. dau. of J. & E. J. (Riffer?) born Aug 24 1873 died Jan 13
1886? (very worn) (verse illegible)

(large red granite) Alexander C. Mansfield 1824-1903 his wife Catherine 1825-
1909 Mansfield

Lot # 57

(7' shaft with urn) (w) ~~X~~G Ira J. Frisbie born Nov 20 1838 died Aug 23 1886
 born in Livonia Livingston Co. N.Y.
 Thou will show me the path of life; In thy
 presence is fulness of Joy; at thy right hand
 there are pleasures forevermore. Psalms 16:11
 Frisbie

(small hdst. leaning) I.J.F.

" S.E.F.

Lot # 58

curb: Pyle Emery

S. W. Emery 1833-1913 Sarah E. wife of S. W. Emery May 18 1834 May 18 1896 Emery

(hdst) Susan E. Emery 1861-1893

" Tena Emery 1879-1893

(double hdst) Pyle Hattie E. 1858-1949 James S. 1854-1936

(hdst) Thomas A. Emery 1869-1914

" Minnie E. Emery 1872-1944

" Sue Ella Pyle 1884-1885

" Margueret V. Pyle 1894-1896

" Louis Ray Pyle 1888-1909

Lot # 59

Roberts Mary C. 1851-1938 Thomas B. 1840-1921

Charles 1875-1908 (Roberts?)

(govt) William L. Wells Pvt. Co. K. 21 Kansas Inf. Spanish American War
 May 13 1868 July 20-1956

Mary H. Wells 1867-1944

Alfred G. died Feb 8 1910 aged 42 y 11 m 13 d Wright

Lot # 60

Boothe J. Aaron Boothe 1867-1904 Ora Lee Boothe 1871-1955

(govt) James A. Boothe Artificer Btry A. 1 Ill. Lt. Arty. Sp. Am. War

(worn, beveled ftst) Husband

Circular Sub-Division of Section II

Lot # 1

- (hdst) Rev. C. N. McEvers 1837-1916
- " Mary F. McEvers 1839-1918
- (metal mortuary marker) Anna Alice Wyatt 1862-1937 Sullivan Funeral Home
- (govt) Corpl. Chas. N. McEver Co. F. 101 Ill. Inf.
- (vault) Etta L. Swart 1876-1954 OES (OES stake)
- " William S. Swart, K. D. 1875 ~~1958~~

Lot # 2

- (large granite) Allison
- (fallen) John W. Jr. Mar 24 1921 Apr 25 1921
- (hist) Joseph C. 1881-1919
- " Emma B. 1864-1934
- " John W. 1858-1943
- (govt) Bertie McFall Missouri Pvt. 28 Field Arty. 10 Div. March 22 1894
May 23 1932
- (hdst) Ullie B. McFall 1890-1964
- (hdst) Elbert F. Appleberry 1884-1917

Lot # 3

- (large granite) Boatman
- (hdst) John L. 1856-1924
- " Pheraby A. 1855-1918
- (vault) Mitchell E. Boatman 1878 1961 ~~1961~~
- " Jessie M. Boatman 1878-1960

lot # 4

- (large granite) Simon
- (hdst) Enos Simon 1845-1918
- " Charlotte Simon 1852-1937
- Simon William E. 1875-1952 Georgia E. 1877-1965

Lot # 5

- (large granite) Viets
- (hdst) John Viets 1843-1918 (OES stake)
- (govt) Lieut. John Viets Co. D. 13 Mo. Cav.

(hdst) Adelheit-Viets 1846-1926 (OES stake)

(hdst) Emma M. Viets 1869-1930

(hdst) Nora K. Viets-Vincent 1880-1934 (OES stake)

" John M. Vincent 1878-1952

" Dr. A. T. Havelly 1872-1949

" Marie E. Viets-Havelly 1874-1936

Lot # 6

(large granite) Smith

(hdst) Stephen M. 1887-1918

Lot # 7

(large granite) McGiffin Leitzell

(hdst) D. G. McGiffin 1848-1925

" Ida May Morris McGiffin 1855-1934

" Edna Lenore McGiffin Leitzell 1874-1942

" Albert Killer Leitzell 1873-1958

" Velma Leitzell Powell 1896-1950

Lot # 8

(large granite) McWilliams

(hdst) Kenneth R. 1899-19-- Vet. W. W. I.

(govt) Ed R. McWilliams Kansas Pvt 24 Amb. Co. November 19 1918

(hdst) Ed R. 1897-1918 (Am. Leg. Stake)

" Mother Flora Mae 1879 ----

" Father Philip Russell 1869-1945

(large granite) Thatcher Julia Bass died July 29 1965 Arthur Edward died May 11 1931

(hdst) Julia Thatcher Bass Mar 9 1876 July 29 1965

" Arthur E. Thatcher June 13 1873 May 11 1931

Lot # 9

(large granite) Cuthbertson

(hdst) Father Charles A. 1877-1949

" Mother Winnie C. 1879-1922

Lot # 10.

(large granite) Strode

(hdst) Anna J. 1876-1915

" Olga O. 1882-1948 (OES stake)

(hdst) Dr. Lindley E. 1872-1957

" Marian R. 1914-1915

Lot # 11

(large granite) Conder

(hdst) Martha E. 1881 -1917

(metal mortuary marker) A. D. Col. Conder Aug 7 1881 June 23 1951 Dorsey
Funeral Home

Lot # 12

(large granite) Brown Strickler

(hist) Edwin C. 1869-1950

" Cora B. 1882-1937

" Charlotte Cay Strickler April 19 1943 June 5 1943

" Lottie C. Brown 1858-1942

" Clifford J. 1857-1917

(Copied 7-4-1970 by Wm. & Jessie Cuthbertson:)

SECTION III, GIRARD CEMETERY, older part west of county road; this is the large oval section in the west part, city records to same have been lost. The stones are not in definite rows. We began at E end, copying from S to N, this first row includes part of a second row, so as not to separate family groups.

S to N:

(w) Lavon dau. of P. E. & J. M. Veatch; born Oct. 3 1887 died Oct 28 1888
(e) Sacred to the memory of Little Lavon

(e) Gertrude born Oct. 22 1893 died Feb 27 1894 (verse) child of Wm. & F. I. Barnes
(n) Edna born Aug. 17, 1891 died June 1, 1892
(s) Eva Aug. 17 1891 died Feb 27 1894

Maggie E. dau. of M. & C. J. Tontz born Mar 14, 1891 died Aug 21, 1892

C. F. Tontz born Apr 11 1854 died Jan. 19, 1873

(govt. stone) Sergt. Wm. H. Tullis Co. K. 15 Ind. Inf.

(s) Sarah J. Tullis born Oct. 28, 1834 died Dec. 24, 1908
(w) Wm. Tullis born June 2 1840 died Dec 13 1883 Tullis (verse)

George son of C. C. & N. B. Ketchum aged 3 weeks

(small child's stone W of above, illegible.)

A. C. Robinson born Dec 22, 1855 died July 3 1895 (hand & chain design)

(hdst.) William A. Griffin 1868-1898

(cylinder on pedestals:) Elder, John 1858-1889 Retta 1865-1893

Eddy Joe Conley 1921-1970 ~~X~~ Ruby Irene 1920-----

(large stone) Loomis

(hdst) Baby 1 874

" Lizzie R. Case 1860-1878

" Mira M. 1864-1882

" Mabel L. 1876-1892

" Harriet C. 1838-1921

" Elmer 1834-1915

(govt.) Elmer Loomis Co. D. 177 Ohio Inf.

(hdst) John A. 1878-1914

Rev. John Wesley Buckner born Oct 13 1850 died Nov 1 1902 (verse)

Susie Henderson born Aug. 12 1861 died May 2 1903 (verse)

Smith Seth Smith 1812-1901 His wife Catherine P. 1814-1901

Maggie V. dau of J. T. & C. S. Coffield died Oct. 27, 1873 aged 2 yrs. 2 mo's & 1 d'v.

Mary E. Rose born May 15 1842 died Jan. 1 1887 aged 44 yrs. 7 m. & 16 ds. (verse)

(govt.) Grove Rose 1841-1892 Co. G. 15th Ill. Cav.

2nd row N to S:

(govt.) J. H. Blasketer Co. C 42 Mo. Inf. (metal stake: GAR 1861-1865)

(n) Ezra A. son of John & E. Bucy died Dec 20 1882 aged 4 years

(s) James A. son of John & E. Bucy died Dec. 12 1882 aged 12 years.

(base of this stone broken)

Cora M. dau of John & E. Bucy died Nov. 30 1882 aged 7 years

(6' shaft) (n) Nannie M. wife of J. K. Foulke born Oct. 23 1850 died Apr 1 1889

(s) J. K. Foulke born May 7 1850 died June 25, 1894

(w) Erected by their loving daughter

Henry Braeuchle born July 31 1839 died Sept 20 1899

(govt.) Archibald Goodwin Co. H. 73 Ill. Inf.

Archibald 1837-1925 Co. H. 73 Ill. Inf. His wife Lucy A. 1835-1877 Goodwin

Lucy A. wife of A. Goodin died Dec. 6 1877 aged 42 years

spaces

Josiah Carter July 29 1812 Oct 26 1883; Elvira Carter Apr 19 1819 March 20 1896

J. P. Carter Apr 10 1862 Oct 12 1889

Maudie A. Dau of W. H. & C. E. Marker born June 20 1885 died May 4 1887 (verse)

3rd row, S. to N.:

(govt.) Geo. O. Harming Co. I 14 Ill. Inf.

Harming,

Annie E. wife of George O. Harming died Aug. 8 1901 aged 45 yrs. 8 mo & 6 dys.

(OES)

In memory of Rosa wife of S. W. Douglas Sept 7 1870 Aug 1 1896 (verse) (in bushes)

(note: by error this stone copied out of order, it is North of following stone:)

Cummings Father George 1831-1876 Mother Matilda 1835-1923

We loved her Mary A. dau of W. H. & M. A. Bricker Died Nov. 5 1875 aged 14 yrs.

4 mos & 9 dys.

But now she is dead, wherefore should we weep. Can we bring her back again.

We shall go to her, But she shall not return to us. (very worn)

Jane dau of T. & A. Marshall died Feb. (23?) 1873 --- 11 yr. 7 mo. & 5 ds. She is gone.

Father Benjamin A. Elder 1853-1933 (verse)

Harmon (top of stone) Walter E. Harmon 1881-1912

Joseph McClellan (top) born Oct 22 1826 died Aug 29 1895

Roseanna Jane Smith Beloved wife of Joseph McClellan born Apr 29 1832 died Feb 24 1895. Blessed sleep.

Base of a small stone, now gone.

Emily Taylor died May 3 1900 age 50 yrs.

Eliza Henderson died July 12 1891 aged 55 yrs. Rest mother rest..... (very worn)

George W. Gater born Sept 29 1857 died Apr 5 1901

(metal mortuary marker) Mr. Jesse Corn 1825-1901 Brenner Mortuary.

Lth row, N to S:

(govt.) J. R. Wright Co. D 20 Kan. Inf.
 (also metal stake: Spanish War Veterans 1898-1902 Philippine Islands, USA, Porto Rico, Cuba.)

Wright John R. Wright Dec. 13 1871 Feb. 7 1906 Co. D. 20th Reg. Kans. Vol.
 Gone but not forgotten.

Alonzo Sparks born Feb. 20 1839 died Feb 15 1897

Mabel Isabel R. wife of L. T. Woolley born Oct. 30 1865 died Mar 24 1900

footstone: I.R.W.

" I.W.

Vinnie E. dau of D. & M. J. Poston died Feb 12 1874 aged 4 yr. 5 mo & 9 dy.
 Sweet Vinnie unto earth
 A little while was given.
 She plumed her wings for flight
 And soared away to heaven Moody & Lamb, Fort Scott.

Sarah L. dau of D. & M. J. Poston died Oct. 21 1872 aged 10 mo & 21 dy.
 Tis Jesus speaks, I fold, says He
 These lambs within my breast.
 Protection they shall find in Me
 In Me be ever blest. Moody & Lamb, Fort Scott.

(double rounded top) John M. born Jan 24 1872 died Aug 23 1872. Mary A. born
 Jan 7 1871 died Oct 25 1873 Children of K. & E. A. Whetstone
 Tis Jesus speaks, I fold, says He,
 These lambs within my breast.
 Protection they shall find in Me
 In Me be ever blest.

Wright Susie E. Oct. 7 1868 July 12 1948 James C. Nov 6 1868 Feb 6 1940.

Willie L. son of J. G. & E. J. Wright born June 30 1879 died May 4 1891
 Then parents dear dry up that tear,
 No longer linger o'er my grave.
 In heaven so dear there's naught to fear
 I know that Jesus Christ can save.
 Wright

Johnston Father Robert N. Nov 26 1848 June 27 1936
 Mother Mary A. Jan. 13 1857 Jan 11 1914

Samuel P. Woods Born Dec 5 1825 died Apr 12 1895
 Laura A. Simpson dau of S. P. & S. Woods born June 10 1858 died Aug 20 1896

(hdsp) Lucille E. Detjen 1904-1934 Ernest J. Jr. 1934

Detjen Father Fred 1859-1931 Mother Bertha 1862-1937

(large) Nicke

(hdst) Albert F. Mar 23 1886 Nov 26 1897

" Father Herman C. Feb 2 1857 Apr 26 1915

" Louisa F. Nicke 1853-1930

Audie T. Peters June 12 1902 Mar 9 1912 Gone But Not Forgotten

(govt.) Wm. Johnson Co. G. 134 Ind. Inf.

Minnie J. dau of W. K. & M. E. Johnson born Dec. 28 1874 died Feb 11 1896
(verse on E; this stone completely hidden by a honeysuckle vine.)

5th row, S to N.

very worn stone, illegible.

Earl L. Johnson Feb 9 1884 Mar 24 1910 Johnson

Bettie wife of F. J. Brown Fell asleep in Jesus Aug 6 187 (8?) in her 35 year.

Blooming in Heaven Infant Son of J. H. & J. B. Telford born Nov 8 1888 died Nov 27 1888.
Sleep on sweet babe And take thy rest
God called thee home He thought it best.

George Beck died May 20 1897 aged 32 y. 10 m 13 d Beck

H. T. Blanchard born Sept 21 1877 died Apr 23 1901 Blanchard

(govt.) Simon Deihl Co. F. 83rd Ill. Inf.

Lizzie wife of Henry Hill born Jan 25 1860 died July 5 1891
Farewell my husband and children all
From you a mother Christ doth call
Mourn not for me it is in vain
To call me to your sight again.

Lucy J. wife of John Toland 1864-1899 Toland

(broken) Mrs. Sophie Leo born Mar 15 1846 died May 10 1880
Christ was my life, Death was my gain.

(fallen) August Leo Born Mar 19 1847 died Aug 16 1872 (verse)

Here rests the mother of Sophie & August Leo born Apr 19 1826 died Apr 27 1882

Lester Lang 1895-1896

Anna Bertha wife of John Reinhold died Nov 11 1872 aged 53 years

John Max son of John & Anna Bertha Reinhold died Nov 23 1872 aged 14 yr. 8 mo. & 6 dy.

broken piece of stone, no inscription

Infant dau of J. & N. D. Capron died Oct. 12 1903 aged 9 ds.

6th row, N to S:

Thomas^J Lovelady 1895-1912 Adopted son of Mr. & Mrs. J. H. Blackmore At rest.

Moses Valley died Sept 19 1902 aged 53 yrs.
Sleep on dear Father And take thy rest
God called thee home, He thought it best

Sharp William H. 1867-1943 Nettie 1886-19

Thomas H. Beading died Mar 20 1888 aged 32 yrs. 4 mo.

(small stone with lamb on it) George, son of L. B. & M. M. Wright, born Janu'y 6 1868
died Feb 23, 1872

Frank E. Wright son of L. B. & K. E. Wright born Oct. 29 1854 passed on Nov. 23 1886 Blessed are the pure in heart.

Elbert L. son of W. E. & B. A. Moore born Jan 2 1895 died Sept 9 1895
Sleep on Sweet babe And take thy rest
God called thee home He thought it best.

7th row, S to N.:

Gracie dau of F. & M. Rogers born Mar 6 1889 died July 23 1889
Sleep on sweet babe And take thy rest
God called thee home He thought it best.

Ruth inf. dau of Steve & Effie Kennedy 1904

- (w) Suffer little children to come unto me for of such is the kingdom of heaven.
- (n) Little Earl son of S. W. & L. E. Hudson born Sep 22 1894 died Mar 18, 1897
- (s) Little Paul son of S. J. & E. M. Kennedy born Jan 14 1900, died Nov 11 1902.

Hudson Father Robert M. 1858-1896 Mother Martha J. 1858-1946

(govt) Jno. Robinson Co. B. 14 Wis. Inf.

John H. Sharp died Feb 9 1896 aged 30 yrs. 3 ms. & 13 ds.

(govt) Ezariah Walker Co. F. 43 Ill. Inf.

Evans Logan Evans 1852-1900 Olive his wife 1862-1896

In loving remembrance of Virgil J. son of V. J. & M. A. Corn born Dec 28 1893 died Oct. 7 1894. Budded on earth to bloom in heaven.

Willie M. born Apr 24 1895 died May 20 1899 Son of J. N. & E. A. Rector

piece of rock by catalpa tree, may mark grave.

piece of rock by pine tree, may mark grave.

Alonzo M. Hewitt born Jan 31 1859 died Apr 4 1890 (verse)

8th row N to S:

Marion S. son of J. P. & M. M. Gilbert died Sept 22 1872 aged 2 yrs. 5 mos & 14 dvs.

(govt) J. H. Wilson 2 Kans. L.A.

Basha wife of John H. Wilson died June 15 1878 aged 35 yrs. 2 mos. & 15 dvs.
She was a kind and affectionate wife, a fond mother and a friend to all.

(govt) T. M. Wilson 2 Kans. L. A.

Bertha M. dau of E. & I. Ettinger born July 12 1882 died Dec. 19 1890.

Wilber M. son of J. H. & E. Z. Huston died Oct. 28 1871 aged 3 yr. 6 m. & 24 d.

Infant son of J.H. & E.Z. Huston died Oct. 18, 187? (stone down)

Frankie D. son of J. A. & M. J. Trimmer born Sept. 14 1875 died May 27 1876 .

Our Lou M. J. Wright (very old appearing sandstone)

Frank Lee son of A. & A. C. Kuhn born Dec 6 1864 died Mar 11 1876.

R. T. Ward died Nov. 2 1874 aged 56 yrs. 1 mo. 18 dvs.
Blessed are the dead which die in the Lord.

- (w) Children of T. H. & N. Rogers
 (n) Harry H. born Feb 28 1876 died July 8 1876
 (e) Carrie L. born June 15 1877 died July 11 1879
 (s) Vernon E. born Feb 28 1881 died Apr 1881

9th row, S to N.:

William Robinson born 1823 died Nov 16 1889

Alice Robinson 1844-1906

Marie daughter of Dr. G. A. & J. Blair died July 22 1892 aged 10 mo. 17 ds.
 A precious one from us has gone
 A voice we loved is stilled
 A place is vacant in our home
 Which never can be filled.

Jennette Blair died Jan. 17 1894 aged 31 yrs.
 While the earth remaineth, Seed time and harvest shall not cease.

(govt.) Dan'l. Sanborn 7 Ohio L. A.

(large) Hill

(hdst) Thos. B. 1836-1894

(govt.) Thos. B. Hill Co. E. 39 Ohio Inf.

(hdst) Mary 1839-1919

" Lulu 1866-1943

P. A. Burnaugh 1835-1902

Wm. D. Laughlin born June 26 1817 died June 22 1894
 An honest man's the noblest work of God.

Ella E. wife of John Mitchell born Mar 9 1863 died Aug 12 1899.

Clifford H. son of J. N. & Ann Douglass born Nov 26 1859 died Feb 9 1894

(double stone) H. M. Bliss born Sept 8 1819 died June 28 1894 Mother
 S. E. Bliss born Oct. 2 1817 died Oct 29 1892 Father

piece of rock by yucca plant, may mark grave.

(govt) Henry Berry Co. A. 10 Ind. Inf.

Henry Berry Apr 21 1842 Jan 14 1897 Elizabeth M. wife of H. Berry Oct 9 1841, Mar. 5
 1893 Berry

James Berry Mar 3 1916 Apr 3 1916

Robert C. Berry Oct 28 1883 July 19 1952

Charles F. Son of N. W. & M. A. Slifer died Aug 6 1874 aged 2 yrs. & 8 mo.

4 stones, no markings, may mark head and foot of 2 graves?

Preston E. Holland 1870-1893

Our dear Parents Edward M. Green born Dec 6 1816 died Mar 11 1879; Susan Green
 born Apr 14 1822 died Jan. 26 1891

(govt) J. S. Hodges Co. G. 10 Ia. Inf.

10th row, N to S.:

2 sandstone rocks probably mark 2 graves.

John W. Morgan Jan 5 1838 Sept 6 1900 Co. M. 2nd Regt. M.S.M. Vol. Calvary

Martha J. wife of J. W. Morgan Aug 11 1837 Nov 24 1886
 The happy soul has winged its way
 To one pure bright eternal day.

(large stone "VanVoast" almost in this row, but copied with its headstones in next row to W.)

David C. Frazier 1833-1904 Minerva E. Frazier 1836-1904

(double stone) Dockie A. born Nov 23 1868 died Sept 22 1872
 Rosa Bell born Jan 30 1871 died Sept 22 1872
 children of D. C. & M. E. Frazier

Hector A. Crawford Jan 24 1871 Sept 12 1871

(lying down) Herchel Van Syckel Oct 1871 July 1872

spaces

(w) Children of A. M. & M. E. Sidwell
 (n) Annie M. died Aug 4 187(4?) aged 1 yr. 3 mo. & 5 dys.
 (e) Willie M. born & died Oct. 19 1878
 (s) Homer M. died Feb 2 1877 aged 17 days.

McCoy Frances M. wife of James McCoy 1830-1876

(govt) W. D. Hudson Co. D. 65th Ind. Inf.

Mary N. daughter of J. & M. P. Beeler died Sept 20 1871 aged 7 yr. 8 mo. & 21 dy

Beeler Jesse Beeler Sep. 12 1833 Mar 3 1919 His wife Martha P. Moore Jan 29 1844
 Jan 29 1907.

(very worn stone) Little Annie dau. of A. & F. (Sticcele?) died Feb. 7 1875 aged 2 months

Little Mary Annie dau of A. & M. J. Miller died Sept 21 1875 aged 2 yrs. 5 mos. & 3 dys.

Mary E. dau. of C. E. & M. E. Brown died Nov. 14 1876 aged 10 yrs. 11 mos. & 10 dys
 (verse)

11th row, S to N.: (copied 7-5-70)

Jones Charles 1849-1920 Annie 1845-1906 Jones

Haryot S. Jones 1874-1955 (O.E.S. stake)

(w) Frankie Compton born Feb 8 1875 died July 20 1876 Asleep in Jesus
 dau of Chas. & Annie Jones

(n) Daisy born Mar 30 1873 died Sept. 28 1874 At rest.

(s) Charlie Colimo born June 10-1877 died Mar 23 1884 Suffer little children to
 come unto me for of such is the kingdom of heaven.

Benjamin H. 1834-1872 Davi s

Base for old stone--stone gone.

Wm. W. Jones 1855-1897 Those who knew him best loved him most.

Amy C. wife of J. M. Sheffer died Aug. 16 1894 aged 25 yrs. 9 mo 11 d.

Herbert son of H. A. & N. Giddings born May 30 1886 died Oct. 1 1887

James E. Mathis 1848-1891

Freddie R. Russell (broken stone)

Allen Edna M. Nov 12 1906 David L. Sept 29 1916 Nov 15-1968
American Legion stake

(govt. metal hdst.) David L. Allen Kansas Sgt. 1095 Engr. Utility Det.
World War II Sept. 29 1916 Nov 15 1968

Nellie B. dau of C.(?) & A. I. Shafers died Oct. 23 1874 aged 11 mos. & 26 dys.

ftst: N.B.S.

Georgettie dau. of G. W. & E. M. Phillips born Jan 17 1901 died June 20 1903

(govt.) J. Glover Co. C. 198 Pa. Vol.

Lloyd son of F. B. & L. Johnson born July 4 1890 died Aug 15 1890 Asleep in Jesus

(concrete marker) Durham Noah N. 1828-1886 Mary J. 1835-1920

William D. Rountree son of W. & J. A. died Aug 15 1875 aged 1 yr 3 mo 10 dys.
Sleep on dear one and take thy rest God called you home he thought it best.

(broken) Katie dau of W. M. & M. A. Wilson died May 16 1883 aged 5 yrs. 2 mo 29 ds.
The Lord giveth and the Lord taketh away. Blessed be the name of the Lord.

Jane wife of M. Fichtner born July 24 1838 died Jan. 31 1904

(large) Van Voast

(hdst.) De Forest 1851-1918

Lula Grace dau. of D. F. & M. E. Van Voast born Apr 13 1884 died Aug 1 1886

metal mortuary marker, illegible

(hdst) Deforest Van Voast Kansas Cook Btry C. 130 Field Arty World War I Aug. 5
1888 Jan 14 1958.

Koore George F. 1871 1947 Anna 1877-1960

Kennedy Louie O. 1894-1962 Jeanette M. 1902-1957

12th row, N to S:

H opkins Father Henry E. 1876-1948 Mother Annie 1882-1946

(hdst) Robert Ray Kennedy Apr 30 1924 Dec 10

(hdst) Louie Kennedy Jr. Apr 22 1924 May 7 (note both b. Apr 1924)

spaces

John William Trout Kansas Lt utenant USNR World War II Sept 4 1917 Dec 5 1949

(large) Morton

(hdst) Lizzie J. 1857-1890

(hdst) Bertha L. 1873-1924

" Charles S. 1856-1942

(next 2 headstones go with large Fox stone)

(hdst) Hazel L. Pallett 1902-1965

" John W. Pallett 1889-1941

(large) Fox

(hdst) Minnie Fox Atkinson 1866-1949

" Anderson 1855-1924

" Jack L. Aichele June 13-1932 Jan 11 1959
American Legion stake

Langdon James E. Dec 17 1884 Oct 16 1963 Ola W. Oct 24-1885

Boyd Elizabeth 1866-1937 Davis O. 1852-1936

Mary J. Howell 1849-1944

B. F. Howell 1844-1924

(large brick vault above ground, concrete slab top)
Marie Curtis 1896-1924

(hdst) Anna Patee 1859-1944

" Minnie Kloeb 1856-1938

(large) Kloeb

(hdst) George W. Kloeb 1853-1930

" William M. Kloeb 1880-1924

Row 13 S to N.:

Francis T. Newcome born Apr 25 1853 died Aug 13 1884 aged 31 yrs. 3 ms & 20 ds.
Gone but not forgotten (love?)

Casander wife of Alexander Knott & dau of W. A. & Mary Boyd (rest of marker gone)

In memory of George J. Stokes (broken & illegible)

(w) Children of E. H. & S. J. Nelson Gone but not forgotten

(n) John R. born Oct 28 1878 died Sept 30 1882

(e) Rebeca T. Sept 14 1874 died Sept 30 1880

(s) ElhaInan born Sep 3 1869 died Oct 2 1871

(govt) Corpl. John W. Trout Co. D. 7 Ia Cav.

Father John W. 1843-1915 Mother Sarah A. 1848 1929 Trout

G. W. Logan Born April 10-1810 died Dec 27 1877  (hand & chain design)

Our father has gone to a mansion of rest
From a region of sorrow and pain.
To the glorious land by the Deity blest
There he never can suffer again.

small stone, broken & illegible

(broken) Infant son of W. D. & M. (Mesecher?) born July 31 1860 died Aug 1 1860
Gone but not forgotten.

Spaces

Boydie O. son of L. R. & S. Church died Dec 29 1871 aged 1 yr 10 mo & 5 dys.
For of such is the kingdom of heaven.

Roseboom Minerva 1836-1920 (Note: Minerva Young, 2nd wife of A.A., below)

J. Albert son of Elias & Minerva Young born Dec 13 186(8?) died Aug. 19 1877

(very worn, had to guess at this one:) Luka or Luma? dau of Seaman
died 17 1884 aged -- mo. 27 ds. (stone down)

(govt.) J. E. Seaman Co. (B?) (88?)th Ohio Inf.

" Reuben Woodson Co. F. 12th U.S. C H A

Row 14 N to S:

(govt.) G. F. Gladson Co. E. 12th Ill. Cav.

(w) At rest Our father & mother Lucke

(n) Maria C. Lucke born Mar 28 1829 died Oct 7 1875

Blessed are the pure in heart for they shall see God.

(s) Gerhard G. Lucke born Dec 26 1833 died Aug 6 1896 Co. H. 49th Ill. Inf.

Kind father of love thou art gone to thy rest.

rock, no inscription.

(8' shaft)

(w) Roseboom (clasped hands design) (also ftst. by it E.P.R.)

(n) Eddie P. son of A. A. & M. Roseboom born Oct 29 1873 died Mar 11 1875

Not lost but gone before

(e) George W. son of A. A. & P. Roseboom born Feb 22 1855 died Mar 13 1873

He died as he lived trusting in God

(s) F.L.T. Phebe wife of A. A. Roseboom born Nov 10 1830 died Mar 16 1871

As a wife devoted. As a mother affectionate; As a friend ever kind and true.

(Note: Phebe was a Shively, of Ohio)

Andrew A. Roseboom May 21 1828 Dec 27 1900

I shall be satisfied when I awake in his likeness -Roseboom

Markley Mary G. Markley born Nov 24 1828 died Jan 20 1907 Philemon Markley

born July 15 1822 died Jan 21 1900

Altie Maggie dau of W. & M. Heckman died Mar 9 1875 aged 1 mo & 29 ds.

Elizabeth A. wife of Jacob Burns died Nov 11-1874 aged (below ground) (willow tree)

design

Wm. R. Smith 1838-1904

(govt) W. R. Smith Co. H. 3 Ia. Cav.

Caroline R. wife of W. R. Smith died Feb 2 1874 aged 34 yr. 5 mo & 3 dy.

John K. Culbertson died Feb 9 1870 aged 28 yrs. 10 mos. & 10 dys.

Rebecca R. Wilson Born in Ohio Sept 28 1845 died Walnut Ks. Aug 12 1905

(curb) Hanshaw

- (hdst) Adeline P. 1869-1890
- " Mary R. 1863-1872
- " Carrie M. 1877-1881
- " Harry L. 1882-1883

Willie Earl son of J. & S. A. Trout born Sep 26 1891 died Sep 9 1898
 Little Earl you have gone Where all is bright and fair,
 Father and Mother sister & brother Hope to meet the dear one there.

Cora O. dau of J. & S. A. Trout died Jan 21 1879 aged 1 yr 2 mos & 7 dys (verse)

John E. son of J. & S. Trout died Jan 15 1884 aged 1 yr 7 mo 20 d
 Thou art gone little Johnie sweet child of our love
 From earth's fairy strand to bright mansions above.

Charles O. son of J. & S. A. Trout died June 16 1884 aged 4 yrs. 6 mos & 8 days
 Rest little Charlie in happinessrest
 Mingling with angels we know thou art blest
 Far from the trials that tempt us to stray
 God in his mercy hath called thee away.

Nellie infant dau of J. & S. A. Trout died April 1 1887 aged 2 days. Budded on earth to bloom in heaven.

Rebecca wife of H. Hoffman born Oct 16 1835 died Aug 14 1871

Thomas son of S. & E. Payne died April 5 1875 aged 12 yrs. 3 mos. & 22 dys.
 in bloom
 .. He came in an untimely hour (very worn stone)
 And..... him to his breast

Cora E. dau of J. F. & M. A. Pierce died Oct 27 1873 aged 1 yr. 10 m & 6 dy.
 Sweet babe thy spirit now hath rest
 Thy sufferings now are o'er
 Secure in thy breast
 Thou'll reign forever more.

Richard Cox born Sept 18 1805 died Oct (31?) 1872 (willow tree design; verse illegible)

W. W. Cox born July 10 1836 died June 30 1876 (clasped hands design)
 (Very small stone, illegible, design of finger pointing up.)

15th Row, S to N:

John E. Rhodes died Nov 16, 1889 aged 66 yrs. 6 ms 22 d
 The links are breaking from the family band (very dim & worn; design of hand and chain.)
 But a chain is forming in a better land.

Gilbert L. son of B. F. & M. Gross born Sept 21 1898 died Apr 8 1908
 Sleep on sweet babe & take thy rest. God called thee home He thought it best
 (design of lamb atop)

small illegible stone

Mother Maria L. wife of Austin Rusel born June 30 1858 died June 22 1879
 Parted friends may meet From the toils of nature free
 Crowned with mercy, Oh!how sweet Will eternal friendship be.

(following stone & 2 ftst. on curbed lot:)

- (s) Lucyette C. wife of Erastus A. Wood died Jan 16 1874 aged 39 y 11 m 15 d
- (n) Amy wife of Samuel Wood died Sept 23 1870 aged 73 yrs.

(ftst) L.C.W. (ftst) A.W.

A. L. Wood 1859-1930

(vault) F. O. Wood 1853-1931

(govt) James Crow Co. G. 6th U.S. Inf.

" J. H. Fiske Co. I 5th U.S. Inf.

" Thos. Lyons Co. G. 6th U.S. Inf.

Amos Reid a member of Co. D. 90 Ohio Vol. Inft. born March 17 1831 died June 11 18 (

Clara S. dau of F. W. & L. C. Patterson born Sep 1 1883 died Apr 16 1888
Budded on earth to bloom in heaven

(govt) C. D. Patterson Co. D. 2 Wis Cav.

Patterson

Sarah wife of C. D. Patterson born 1829? (repaired stone) died Aug 29-1871
A token of love from her loved ones.

Agnes dau of S. & A. Dorsey died Oct 15 1881 aged 17 yrs. 2 mo 2 d.

(w) W. J. Cole born Oct 1 1873 died Nov 24 1899 Cole
(e) T. V. Cole born May 9 1838. died Feb 16 1892

(govt.) Fred K. Bigler Co. E. 103 Ohio Inf.

Bigler Mother Mary 1845-1926 Father Fredrick 1844-1892
daughter Ida E. 1874-1888

16th row N to S.:

Gregg Jane wife of Thomas Gregg 1844-1874

(govt.) R. H. Keyes Co. A. 38 Ill Inf.

Adam Keys died May 22 1870 aged 59 yrs. 6 mo. & 11 ds
He was a kind husband, a fond father ..(and a friend?) to all (worn)

(this stone leaning against that of above Adam Keys:)

Lora M. dau of J. & L. Keys born Nov 19 1876 died Dec 11 1876 Our little darling.

(rock, no name)

(govt.) J. B. Newport Co. H. 73 Ill. Inf.

J. B. Newport Co. H. 73 Ill. V. Inf. died Sep 4 1884 aged 66 y 2 m 15 d
My peace is made with God

(govt.) Benj. Marsh Co. G. 82nd Ohio Inf.

Archie A. son of A. & A. Richards died Apr 17 1875 aged 6 y 8 mo 22 dy.
(verse illegible)

(govt.) Asa Smith Co. 7 148 Ind. Inf.

Mollie Tiffany

Niel Pierce 1842-1896

(new type headstone:) "G. E. McDaniels Family Lot" (also 4 corner stones.)

Baby Paul son of G. W. & E. B. Hanshaw died May 24 1897

Hanshaw Father Vail 1835-1893 Mother Mary 1840-1916

(n) Martha J. wif of W. B. Smith born Apr 1 1862 died Dec 17 1880
(s) William A. son of W. & I. Clark born May 25 1870 died Nov 11 1882

Flora B. dau of J. R. & I. A. Clark born Sep 26 1887 died Jan 27 1888

(broken) Courtney son ofborn Aug 1859 died Jan 27 1878

broken stone, illegible

17th row, S to N.:

P. M. Worthington son of D. J. & S. J. died Dec 23 1876? (very worn)

Lottie infant of Wm&M. Davidson born Nov 11 1860 died Dec 17 1860

Ella N. wife of J. N. Kelly died Feb 11 1896 aged 28 yrs.

She was--but words are wanting to say what.

Think what a wife should be--she was that.

A loved one has gone from our circle

On earth we shall meet her no more

She has gone to her home in heaven

And all her afflictions are o'er.

S. Kelly Nov 19 1831 Sept 19 1907 C. B. Kelly May 20 1831

Dena Salveson born Oct 22 1873 died July 24 1897

Sophia May dau of Z. D. & R. B. Shipman born Dec 31 1881 died (illegible)

Our darling baby Sadie M. dau of W. R. & L. E. Sailsbury born Aug 12 1900
died Aug 4 1901. Of such is the kingdom of heaven.

(govt.) C. H. Piper Co. E. 117 Ind. Inf.

(large) W. C. Taylor 1821-1896 His wife L. J. Taylor 1832-1914 Alva L., son of
W. C. & L. J. Taylor 1858 1864 Taylor

(hdst) Father (hdst) Mother (spaces) (hdst) Father

Vonnie dau of L. W. & Dora Nunnally died Mar 23 1892 aged 1 yr. 9 mo. 8 d.

spaces)

(govt.) Jas. Jepson Co. D. 23 Kan. Inf.

Arthur Lewis son of L. B. & S. A. McClelland born May 26 1895 died Dec 22 1897,
God blesses in an early death and takes the infant to himself.

Stephen J. Shipman died Jan 24 1874 aged 35 yrs. 5 mos. & 19 dys.

He was a kind and affectionate husband, a fond father and a friend to all (dim)

18th row, N to S:

(e) Jasper born Sep 11 1872 died Dec 18 1872 (very dim)

(s) Children of I.J. & A. Vorheis

(w) Ira born Apr 11 1874 died Mar 17 1875

Nelson Zeno son of F. & A. A. Baker died Mar. 6 1871 aged 6 yrs. 3 m 19d

Willie O. son of E. D. & J. B. Vanderford born May 27 1894 died Jan 17 1905

Sleep on sweet child And take thy rest. God called thee home He thought it best.

(painted concrete marker?) Infant Efav

Alda Kipp daughter of W. L. & Julia Stahl born January 2 1854 died June 6 1872
One but not forgotten. (dealer's name appears to be Goetz, Girard)

William L. Stahl born November 24 1828 died July 12 1879
The Lord gave and the Lord hath taken away, Blessed be the name of the Lord. XG

spaces

rock, no name

spaces

Thomas J. Duerson died Aug 14 1876 aged 21 yrs. 3 mos. & 8 dys.
Artimissey Duerson died Sep 16 1876 aged 25 yrs. 1 mo. & 7 dys.
Gone but not forgotten.

The remains of Lucretia Armstrong born Jan 9 1830 died Nov 9 1904

(govt) Thos. J. Armstrong Co. G. 117 Ill. Inf.

Lewis E. Ward born Jan 17 1809 died Jan 31 1882
Beneath this sod now lies the form that to us was dear and lovely
Whose sparkling eyes increased our joys, but now they're gone and we are lonely.
(dealer: Moody Lamar)

Caroline wife of Charles L. Earles born Dec 23 1846 died Jan 20 1879 (stone down,
clasped hands design.)

Sarah E. Ross 1854-1916

Ross T. C. Ross born June 2 1850 died Apr 9 1905

(leaning against above stone:)
Infant son of W. S. & L. Ross Born Died May 14 1914

Infant son of T. C. & S. E. Ross Stillborn Feb 21 1879

Alex Ross 1813-1900

Row 19, S to N.: (copied 7-6-1970:)

Addie wife of Samuel W. Shoemaker born Aug 17 1860 died June 7 1881 (verse worn)

(by above stone were a footstone "A.S." and part of another stone with a design
of clasped hands and "My flesh shall rest in hope".

Wm. W. Liggett born Feb 14 1855 died Feb 15 1885 (book atop, and drapery with tassels)
Let not your heart be troubled.
Ye believe in God, believe also in me. John xii 6,7

Emma J. Robberds dau of J. & J. Crockett died July 31 1881 aged 16 yrs. 7 mos & 12 ds.
(clasped hands design)
A loved one has gone from our circle. On earth we shall meet her no more.
She has gone to her home in heaven, And all her afflictions are o'er.

- (s) Volintine died Aug 31 1882 age 6 yr 8 m 16 d
 - (e) Freddie died Aug 2 1882 age 3 yr 8 mo 1 d
 - (n) Clarence died May 14 1882 age 1 yr 2 mo 4 d (old stone, no family name)
- Pearl dau. of A. P. & M. J. Free died Sep. 8 1882 aged 3 yrs 10 m. 11 d. (3 or 9 yrs?)
- (w) Elenore Tobey died Oct 20 1901 aged 69 y 9 m 16 d
 - (e) Roselett Tobey died May 8 1881 aged 19 y 6 m 8 d
- Daniel G. Prosser born Sept 3 1841 died Oct 28 1969

small illegible stone

Mary F. dau of J. P. & M. E. Boren born Aug 12 1899 died Jan 21 1908
Sleep on sweet babe and take thy rest, God called thee home he thought it best.

rock

(metal mortuary marker) Martha L. Baker Jan 14 1832 Dec 19 1906 Dorsey Funeral Home

" John D. Baker Aug 24 1828 May 12 1906 "

Sarah M. wife of A. F. Winfree died Mar 24 1880 aged 35 yrs. (hand pointing up)

(s) Lizzie H. wife of Dr. W. H. Cotton died Sep 27 1875 aged 28 yrs. 11 mo 1 dy

(w) They are not lost but gone before

(n) Lizzie S. born Nov. 26 1873 died Aug 14 1875

Infant son born Apr 29 1871 died May 1 1871

Children of F. J. & J. F. Morse

(e) Dr. W. H. Cotton died Feb 28 1874 aged 30 yrs. 2 mo. 26 dys.

(large brick vault above ground) J. M. Scarbrough 1850-1923

" Eliza A. Scarbrough 1854-1930

(hdst) Eugenia Maye Scarbrough 1911-1927

" Henry A. Scarbrough Kansas Pvt. 402 AAF Tech Sch Sq World War II June 10
1916 May 11 1949 (OES stake)

NOTE: Between this above row and the previous row, there are 2 short rows, which are between at the north end. Perhaps wedge shaped lots? These are the two rows:

Short row E of above, S to N:

broken pieces

rock

spaces

Lorena V. Matteson 1878-1896

Bertha May Dec 18 1879 Aug 9 1881

Charles E. Oct 6 1884 Jan 28 1885

Children of E. E. & Hester E. Hartsock (lamb atop)

(govt) Elias E. Hartsock Co. F. 150 Ill. Inf.

Hester E. wife of E. E. Hartsock 1858-1923

Shorter row W of above short row, & E of Row 19: (S to N)

Inf. Son of Mr. & Mrs. Geo. R. Burriss 1926

Burriss George R. 1882-1942 Laura S. 1886-19--

Scarbrough Henry H. 1884-1946 Margaret E. 1889-19--

20th row, N to S:

Allie born June 4 1882 died Sep 14 1883 Gone but not forgotten

Otto T. born July 8 1895 died Sep 23 1899

Children of O. P. & M. A. Kyser

(ftst:) O.T.K.

(hdst) Orrin P. Green Mar 15 1905

" Oscar J. Green 1914-1919

rock

Sylvia A. wife of R. Thackeray July 28 1858 Jan 10 1908

(e) Clyde E. died Oct 3 1885 aged 9 mo. 7 ds.

(s) Children of W. F. & G. E. Laughlin

(w) Infant dau. died Mar 17 1903 aged 1 dy

(n) There's a
.....fell the blight of sin
Thro' the door the angels made (very worn)
Darling Clyde has passed within.

Mary I. daughter of J. D. & M. L. Baker born Sept 20 1867 died Nov. 30 1869

John C. Carithers born Sept 20 1825 died Feb 20 1903 At rest

Charley (no other name)

Loretta (also footstone "L", but no other name)

spaces

Ira E. son of D. B. & M. A. Sandford born Nov 23 1880 died Sept 23 1882
Gone but not forgotten

21st row, S to N:

rock

(hdst) Daniel J. Boothe Aug. 12 1876 Sept 16 19 44

Thomas P. Boothe 1864-1933

(govt) J. A. Boothe Co. K. 147 Ind. Inf.

(metal mortuary marker) Thomas P. Boothe died Jan 26 1933 age 69 yrs. 7 mo.
Loran Fawcett's Service

James A. Boothe 1835-1906 His wife Elizabeth 1836-1915

square stone, illegible

spaces

Martha E. wife of Robert Carey born Dec 11 1851 died Jan 3 1900
A mother from us is gone A voice we loved is stilled
Her place made vacant in our home That never can be filled (UES stake)

Sadie dau of R. & M. E. Carey born Sept 1 1872 died Feb 26 1893 (verse illegible)

Robert A. son of R. & M. E. Carey died Feb 6 1889 aged 1 8 yrs. 5 mos.

Alice wife of John Carey died Dec 27 1885 aged 21 yrs. 5 mo. (verse illegible)

Milley F. dau of W. H. & M. M. Marshall died Dec 29 1875 aged 9 yrs. 2 mos & 20 dys.

-Alter son of ----- & D. Wood born Mar 12 1888 died May 6 1891.
(corner broken off, name was probably Walter)

SECTION IV

This section is at the left as one enters the cemetery. It is bounded on the east and south by county roads. Near the center of the north part, there is a circular space, which on the old maps is marked "Grant". (A similar space in Sect. 5 is marked "Lincoln") It appears this space may have been meant for a statue. The size and shape of the surrounding lots varies greatly, and the numbering of the lots is rather difficult to follow, but we have attempted to copy by lot number. There are 77 lots in this section.

In the center space marked "Grant" are 2 stones:

Lawler son Clarence Newton 1891-1893 Mother Lillie Florence 1859-1922

Lawler Father James Newton 1858-1943 (O.E.S. stake)

Lot # 1

(curb) McDonald

Father Mother George H. McDonald 1825-1896 his wife Sarah F. 1829 --- McDonald

(hdst) Father

" Flora McDonald 1859-1908

" Wm. M. McDonald 1856-1932

(worn) Viola Noami dau of N. & M. McDonald born Nov 11 1898 died Jan 10 1899

(hdst) Eugene McDonald 1884-1926

" Paul McDonald 1862-1920

Lot # 2

(lamb atop) Earl son of H. W. & C. A. Struble born Sept 4 1888 died May 1 1893

Struble Hi. W. Oct 2 1864 Nov 2 1908 Carrie A. 1865-1943 (OES stake)

(hdst) Mother Blanche I. 1893-1965 (OES stake)

" Father Max G. 1890-1946

(worn) L. C. Struble born in Union Co. Pa. June 27 1833 died Jan 22 1893

Dearest father we have laid thee
In the cold and silent clay
And in heaven we all will meet thee
As the quiet days go by.

Struble.

Lot # 3

George W. Crichfield 1840-1920

Lizzie E. Irwin 1851-1917 Irwin

(hdst) Mother

" Ralph

Lot # 4

(vault) Raymond C. Irwin 1887-1969

(vault) Henry B. Brown 1884-1953

(" , new, no name)

Adamson Lucy May 1859-1926 Ireneus J. 1856-1938

(old vault with small hdst) Geo. Keener Oct. 30 1891

Lot # 5

(large granite) Peterson

(double hdst) Father Selah C. 1872-1950 Mother Flora E. 1880-1955

Leonard son of S. C. Peterson born 1903 died 1903

Infant son of S. C. Peterson born 1898 died 1898

Alice S. Peterson born 1874 died 1894

Mother Ellen S. Peterson born 1845 died 1891

Father C. P. Peterson born 1842 died 1911

Eunice Peterson born 1878 died 1906

Lot # 6

McWilliams A. Lincoln 1862-1912 Carrie E. his wife 1859 ----

McWilliams Thomas S. 1830-1906 Mary A. 1836-1916

In memory of Ruth Coffey born Mar 11 1832 died Nov 11 1890

A loved one has gone from our circle

On earth we will see her no more

She has gone to her home in Heaven

Where all her afflictions are o'er

Lot # 7 curb: _Raymond

(large 6' granite) (w) Lottie M. Cadwell wife of John E. Raymond born in Peru Ill.
Feb 27 1852 died in Nordhoff Cal. Mar 21 1894 Raymond
(s) Cushman Cadwell born Mar 1 1821 died May 23 1890

" Cushman Cadwell

" Baby 1923

" Harriet Ellen Kirkpatrick Dec 17 1894 Jan 25 1961 (OES stake)

(govt hdst:) George A. Kirkpatrick Kansas Pvt Air Service April 13 1894
April 25 1946 (OES stake)

Lot # 8

(large granite) Gerhard

(hdst) Emilie F. 1873-1921

" Anton 1873-1936

(worn, old square stone with urn atop, Joseph F. Rhoades born Feb 1 1844 (or 11?)
died June 9 1890 Rhoades

Lot # 9

(large granite) McMurray
 (hdst) Jane 1860-1888
 " James 1838-1907
 " Barbara A. 1836-1907
 " Janet C. Jones 1894-1954
 " C. Harry Jones 1886-1967

Lot # 10

Causer Myrtle 1874-19 William 1864-1935
 Thos. A. Rogers June 16 1822 Apr 21 1892 Martha C. Rogers July 31 1823
 Feb. 28 1895 Rogers
 (large granite) Landers Rocksy B. 1892-1921
 (hdst) Rocksy Co. F. 8th Depot Bat. Signal Corps (Am. Leg. stake)
 Corning Mother Mary F. Apr 11 1865 Dec 7 1923 Father Ben D. Jan 18 1862 Apr 7 1929
 (red granite horiz. cylinder) Mary Cordnier Harvey 1861-1921
 (hdst) Wm. H. Green 1911-1939
 " John P. Harvey 1861-1949

Lot # 11 curb: Hitchcock

(book atop) He that overcometh shall inherit all things. L. N. Hitchcock born
 June 21 1826 died Jan 8 1893 Roxana J. Hitchcock born Feb 8 1831
 died Jan 4 1912 Hitchcock
 (ftst) Father
 " Mother
 (large granite) Millington
 (hdst) Harriet A. Hitchcock 1864-1933
 Stella M. dau of E. B. & Marie Krenz June 4 1873 Sept. 17 1896 Krenz
 (large granite) Griffin
 (hdst) Alice A. Millington 1854-1933
 " William B. Millington 1851-1935
 " Mary H. Paskell 1851-1939
 " S. G. G. 1862-1948
 " U. M. G. 1855-1931

Lot # 12

Colean Oliver Lincoln 1868-1912 Grace W. his wife 1867-1940
(ftst) Lincoln
" Grace (OES stake)

Lot # 13

Sulliyen Orpha E. 1869-1920 Charles H. 1869-1928
(hdst) Sullivan Dorothy M. June 25 1926 Charles E. June 27 1928

Lot # 14 curb: Braden

(large red granite) Braden
(hdst) Wealthy E. Braden 1841-1906
" Hattie Lowery wife of S. B. Braden 1869-1891

Lot # 15

Nelson DeMoss died May 15 1905 aged 61 y's 7 ms.
The gift of God is eternal life through Jesus Christ our Lord
His wife Mollie Jan 22 1866 DeMoss
(worn, book stop) Not Dead but Sleeping Nelson DeMoss Oct 23 1842 May 15 1905
DeMoss
Effie dau of D. P. & W. DeMoss born July 20 1888 died Dec 19 1891 DeMoss
Suffer little children to come unto me and forbid them not.
For of such is the kingdom of heaven.

- (w) Pearce
- (s) Angeline wife of D. Pearce born May 31 1841 Mar 5 1897
- (n) Daniel Pearce born Apr 9 1825 died Oct 9 1895

Lot # 16 curb: Smith

(s) G. W. Smith born Dec 8 1827 died Dec. 23 1892
None knew him but to love him.
None named him but to praise. (dealer: E. T. Scott Marble Works)
(n) Elvira Smith born 1825 died 1898
Smith W. P. Smith Apr 14 1860 Oct 16 1907 His wife Martha L. May 21 1858
Apr. 5 1892
(dove design) Roy G. son of G.W. & Olive Harris born Jan 20 1885 died Mar 9 1886.
Happy infant early blest Rest in peaceful slumber rest.

Lot # 17 curb: Kaemmerling

(9' shaft) (w) Mary A. wife of John Kaemmerling died Jan 28 1914 aged 60 yrs.
& 4 m. Kaemmerling
(s) Annie dau of John & M. Ann Kaemmerling died Aug 21 1898 aged
15 yrs. & 1 m. She was the sunshine of our home.
(metal mortuary marker) Sam Kaemmerling 1874-1941 Gibson Service.
(heart shaped) Mother

(matching heart-shaped) Jennie J. Jones died Feb 14 1889 aged 20 yrs. 2 ms & 6 ds.
Gone but not forgotten.

(small hdst) Annie

(stump & lamb design) Faye Mildred daughter of John & Milinda Nov 27 1907
Feb 23 1910 Kaemmerling

Lot # 18

(worn) Frank Willis son of Geo. & Ada Weisbrod born April 29 1899? died
Nov 10 1899. Baby. Of such is the Kingdom of Heaven.

(large granite) Wahl Frank E. 1873-1913

(hdst) B. W. Cornwell 1836-1909

" Isabelle Cornwell 1854-1922

" Leanore Warner Pugh 1902-1942

(govt) Wilber H. Pugh Missouri Sgt. 6 Sn Tn 6 Div. Apr 10 1943

(hdst) Mother Sallie Ann Warner 1874-1954

" Father Isaac L. Warner 1859-1946

" Carrie Gurnsey Warner 1864-1900

Lot # 19

(large granite heart shaped) Osborn

(slanted hdst) Harriet J. 1862-1918

" D. E. Osborn 1848-1922

" Adella L. 1850-1897

(hdst) John C. Crawford 1867-1929

" Grace H. Crawford 1868-1953

" Fern Crawford 1897

" Lyle Crawford 1908

Lot # 20

(large granite) Holzer

(hdst) Emma A. 1848-1926

" Charles A. 1846-1917

(tree stump & dove design) Fred Otto Holzer born Aug 22 1890 died Mar 2 1901
The lost to sight to Memory dear. Holzer

(old worn square, book atop, drape & tassels) Our Mother Deborah F. Adsit
born in Schenectady N.Y. Oct 19 1802 died Aug 23 1856
Her children rise up and call her blessed
Dear is the spot where Christians sleep
And sweet the strains that angels pour
O why should we in anguish weep
She is not lost but gone before.

(govt) Hiram F. Adsit Co. D. 39 Wis. Inf.

(7' granite square) (s) Deets F. Adsit Mar 17 1894 Aug 7 1896

(hdst) Deets

" Jennie Adsit 1860-1938

Lot # 21

(double brick vault with sandstone sloping top) no names

(govt) Lieut. Col. Lorenzo D. Durbin 46 Ia. Inf.

Lot # 22

(6' red granite, large ball atop)

(sw) Mary Ensign Davis Hobbs July 23 1859 May 1 1945 Kay Albert Hobbs Dec 30 1893

(NW) Albert Hobbs July 2 1832 July 30 1895 Co. A. Iowa Vol. Inft. Hobbs

(NE) DeRoy Hobbs Dec 5 1883 Jan 24 1896 Jay D. Hobbs Dec 20 1885 May 29 1956

(SE) Mary Ensign Davis Oct 1 1820 Mar 7 1897

(hdst) Mother Mary E. Harrington July 23 1859 May 1 1945

" Brother Jay Davis Hobbs Dec 20-1885 May 29 1956 XGX

" Brother Kay Albert Hobbs Dec 30 1893 Nov 16 1967

(govt) Alb't. Hobbs Co. A. 22 Ia. Inf.

(6' red granite with urn atop) Mary Ensign Bushnell Davis Oct 1 1820 Mar 7 1897
Davis (OES stake)

Lot # 23 curb: Barker

(large granite) (w) Mary Anderson Barker 1832-1896 John D. Barker 1832-1912 Barker
(e) Gertrude King Barker 1856-1888 David A. Barker 1857-1908

(hdst) Mary Barker Lemler 1898-1937

" John M. Lemler 1896-1945 (OES stake)

" David

" Gertrude

" Mother

" Father

" Cassie 1871-1928

" Dana 1871-1931

(govt) Corp. George W. Barker Co. D. 20 Kans. Inf. Sp. Am. War Feb 20 1861
Jan. 13 1936

Lot # 24

(9' shaft) (w) Sams

(n) In memory of Anna M. Sams born Nov 21 1837 died Apr 17 1898
Dear Mother on that bright immortal shore
We shall meet to part no more

(s) In memory of P. A. Sams born Nov 1 1834 died July 22 1891
My rest is firm on the golden shore
Where we soon may meet to part no more.

Lot # 25

Frank R. Gooding born May 17 1864 died Apr 21 1895 Gooding

(hdst) Wm. R. Gooding Sept 23 1832 Apr 9 1913

" Ann E. Gooding Nov 1 1834 June 10 1915

" Fred S. Gooding Oct 21 1860 Mar 21 1922

" Jessie P. Gooding Jan 23 1869 Feb 1 1923

Lot # 26

Delta E. Aug 31 1878 Feb 10 1888 Hattie A. Mar 1 1881 Mar 27 1888 Shafer

(hdst) Hattie A. Shafer 1881-1886

" Delta E. Shafer 1878 -1886

" Alice S. Shafer 1855-1929

" Columbus Shafer 1841-1920 (OES stake)

" Clara E. Steinkirchner 1875-1957

Lot # 27

(6' large granite) Shafer

(hdst) Mary E. 1854-1923

" Thomas 1833-1906

(govt) Thos. Shafer Co. H. 92 Ill. Inf.

Lot # 28

(5' with horiz. cylinder atop) Mollie wife of F. M. Lash born Jan 25 1861
died Dec 17 1901

A light from our household is gone
A voice we loved is stilled
A place is vacant in our hearts
Which never can be filled.

Gone but not forgotten. Lash

(govt) H. S. Lash McLain's Colo. Batt'y.

Lot # 29

(double hdst) Kistler Nannie 1862-1941 Elvin 1855-1931

(small square stone, worn & repaired) Mary Emm.. dau of E. & N. Kistler born.....'83?
died Dec 24? 1894 Gone but not forgotten.

Lot # 30

(large granite) Wayland

(hdst) Pearl Hunt wife of J. A. Wayland born Dec 14 1871 married April 10 1901
died June 9 1911

" J. A. Wayland born Apr 26 1854 died Nov 11 1912

" Olive Wayland wife of Amadee Sourdry born Nov 16 1882 died Apr 26 1913

(large granite) Barker

(hdst) Sallie B.

" Mary Louise Smith

" George H.

Lot # 31

(e) Brock

(w) Peterson Andrew Peterson 1830-1899 J. F. Brock 1854----- Anna L. Brock 1862 --

Lot # 32)

(large flat granite slab covers grave:) Adam H. Andrew third son of William and Elizabeth B. Andrew born July 10 1866 near Tilden, Randolph Co. Ill. Came to Girard, Crawford Co. Kansas, Oct 12 1872. Died Sept 12 1957.

(matching slab) Zoe D. Vanausdeln wife of Adam H. Andrew Mar 12 1870 Jan 5 1945

(small matching slab) Roswell G. son of Adam & Zoe Andrew May 26 1896 Jan 1 1927

Lot # 33

W. K. Crawford 1829-1900 Catharine his wife 1832-1905

(hdst) mother

" father

(conc. hdst) K. Adeline Crawford 1858-1924

(hdst) Ruth Allen Crawford Aug 26 1900 May 31 1957

(double hist) Crawford Finette L. Dec 18 1862 Mar 9 1955 George T. Jan 5
1847 May 30 1923

Lot # 34

(large granite) Colean

(hdst) M. R. Colean 1841-1917

" W. H. Colean 1839-1907

" Aaron Barrows Colean 1867-1932

" Mary Anna Colean 1866-1947

(double hdst) Smith Ruth Colean 1895-19-- Clarence E. 1878-1956

Lot # 35

(double hdst) Gaitskill ----- Joseph Ennis 1894-1952

(govt. hdst) Joseph E. Gaitskill Kansas Captain CMP World War I & II
Feb. 3 1894 Nov 28 1952

(hdst) May E. Ramsey 1859-1940 (also metal mortuary marker May E. Ramsey
1859-1940 Gibson Service)

" John C. Ramsey 1857-1931 (also metal mortuary marker John C. Ramsey
July 16 1857 May 2 1931 Gibson Service)

Jay J. Ramsey Apr 1 1881 Apr 1 1898

Lot # 36

(6' granite) Gaitskill

(very tall shaft, est. 13 or 14' tall)

(e) Gaitskill (OES stake)

(n) Pauline Ennis born Nov 10 1848 died Mar 29 1931

(w) Joseph Ennis born May 4 1836 died July 31 1899 Co. D. 4th Iowa Cav. Ennis

(s) Sithey Nan born Oct 1 1895 died Aug 26 1896 daughter of B. S. & B. E. Gaitskill

(hdst) Sithey Nan Oct 1 1895 Aug 28 1896

" Belle E. June 17 1870 Feb 6 1922

" Ben S. Nov 12 1858 Oct 13 1927

(govt) Jos. Ennis Co. D. 4 Iowa Cav.

(hdst) Joseph Ennis

" Pauline Ennis (OES stake)

Lot # 37

(hdst) Father C. "Bud" Shipp 1873-1957 IOOF

(metal mortuary marker, damaged:) May Shi..... died April 7th 19--
age Earl's Memorial Home Fort Scott Kansas

(large granite:) Hilliker

(hdst) Emma A. June 24 1858 Apr 8 1940

" Edward C. 1860-1922

" Ada A. 1875-1896

Lot # 38(large granite) (e) Austin Hawley Jan 25 1860 Mar 25 1898 Nan Wilson Hawley
Aug 27 1871 Sept 1 1953 Guthrie Hawley Nov 8 1894 May 5 1895
(w) Chauncey Gillitt Hawley May 11 1828 May 25 1903 Mary Kelley Hawley
Apr 16 1827 Aug 5 1908 Marie Hawley Launder 1887-1954 Hawley

(hdst) Mary

" Chauncey G.

" Austin

" Guthrie

Lot # 39

Capelle Oscar C. 1861-1922 Josephine 1869-1937

(clasped hands design) In loving memory of Alfred Fisher born Sep 5 1847 died
Feb 19 1891. O Lord wash me and I shall be whiter than snow. Fisher

(hdst) Emily P. Fisher 1842-1922

(10' shaft with urn atop) In loving remembrance of Mary Jane the beloved wife of
Wm. Gardner died Dec 7 1890 aged 52 yrs. Gardner

(hdst) William

Lot # 40

(6' large granite) (w) Veatch
(s) Jennie R. Carrick Veatch 1855-1898
(n) Ida L. Kerfoot Veatch 1864-1889
(e) Simeon E. Veatch 1857-1923 Ruth E. Veatch 1865-1913

(hdst) Ida V.
" Jennie V.

Lot # 41

(large granite) In memoriam Atkins

(hdst) Esther C. 1870-1937
" Frank H. 1854-1889
" Theodore W. 1855-1921
" Lina Pomeroy 1881-1912
" Edith age 14 months 1904

Lot # 42 curb: Bruce

(large granite) James W. Bruce May 17 1834 June 5 1899 Sarah A. Bruce Jan 24
1833 Mar 16 1923 Walter J. son of J. W. & S. A. Bruce
June 3 1863 Apr 4 1892. Emily H. dau of J. W. & S. A. Bruce
Feb 12 1865 Dec 9 1960 Bruce

(hdst) Walter
" Emily
" Sarah A.
" James W.

(curb:) Higgle

(large granite) Higgle John Higgle June 17 1814 Dec 30 1902 Ann Ferguson wife
of John Higgle April 7 1814 July 7 1896 Her children arise
up and call her blessed.

(hdst) Mother H.
" Father H.

(hdst) Wm. F. Higgle 1846-1907
" Marion Higgle 1858-1934
" Frank B. Higgle 1860-1925

Lot # 43

Peter C. Holler 1844-1893 Elizabeth A. Holler 1842-1920 Holler

(double hst) Holler Josephine 1874-1948 Ora K. 1874-1952

(large granite) Gove

(hdst) Doris Gove Mar 10 1914

(hdst) Frances Elizabeth Gove 1915-1931

" Lola H. Gove 1874-1954

" Lillie E. Gove 1881 -1947

Lot # 44

(large granite:) Blair)

(hdst) Maggie 1862-1904

" Mother Olive Rhine 1889-1919

(horiz. granite cylinder) (w) DeKalb Blair 1827-1894 Blair
(n) Irene dau of Wilkie & Maggie Blair Sept 29 1890
Apr 29 1899

Lot # 45

(large granite) Vincent

(hdst) David A. 1838-1924

(govt) David A. Vincent Co. L 78 Ill. Inf.

(hdst) Virginia A. 1844-1922 (OES stake)

" John G. 1842-1937

" George W. 1845-1896

" G. Howard 1899-1919

(govt) George Howard Vincent Kansas Pvt. SATE Western Dental College Kansas
City Kans. February 22 1919 (Am. Leg. stake)

(double hdst) Vincent Teressa L. July 18 1875 June 25 1954 Charles N. Sept 20
1874 Mar 19 1959

Lot # 46

C. B. Pease 1811-1897 Co. H. 59th Ind. Vol. Inf't. Emily 1836-1929 Pease

(double hdst) Pease Edward Jr. 1912 Leota Ethel 1917

(hdst) Father

" Mother

(double hdst) Pease Leota Ballfinch Edward J. 1873-1921

Lot # 47

James Robert James born Sept 3 1840 — Nancy J. James born July 8 1846
died Mar 12 1900

Lot # 48

(double hdst) Palmer Charley G. 1866-1938 Clara A. 1871-1947

" Whitehead Douglas M. 1860-1938 Cora M. 1865-1949

Lytle Jennie M. 1861-1940 Albert 1860-1937

Geneva dau. of Albert & Jennie M. Lytle born Oct 2 1885 died Mar 7 1900
Gone but not forgotten. Lytle

Lot # 49

Lake Thomas M. Lake born Jan 16 1845 died July 29 1899

(large granite) Corning Dwight Corning Sept 23 1837 Jan 26 1916 Harriet his
wife Apr 9 1834 Jan 29 1911

(hdst) Father

" Alice Corning Smith 1878-1956

" Mother

" Jessie Althea Corning 1869-1951

Lot # 50

Neet Jacob Neet 1829-1910 Emily his wife 1834-1916

Lot # 51

Mother Malinda his wife 1834-1919 Father John Richardson 1830-1910 Richardson

James Maze 1810-1896 While the earth remaineth Seedtime and harvest shall
not cease. Maze

(small round cylinder, inscribed on round top) Dee F. Harr 1920-1921

Forest Richardson 1896-1897

(double hdst) Richardson Edith J. 1874-1931 George F. 1867-1932 (OES stake)

(small hdst, name may have eroded)

(govt) Jno. Richardson Co. G. 140 Ind. Inf.

Lot # 52

(large granite) G. E. Cole Mar 3 1848 Aug 20 1930 Jennie Colean wife of
Dr. G. E. Cole Sept 23 1861 Nov 16 1895 Cole

(hdst) George E. (OES stake)

" Jennie "

Lot # 53

(large granite) (w) Gideon P. 1827-1911 Elizabeth S. 1833-1870 Sarah A. 1850-
1929 Cole

(s) Rufus P. 1871-1872 Freddie A. 1873-1875 Olive May 1880-1880

(n) Charlie H. 1868-1871 Sofronia P. 1862-1898

(hdst) Gideon P.

" Sarah A.

" Elizabeth S. wife of G. P. Cole

" Sofronia P. wife of R. T. Grant

" Gertrude Hudgen 1877-1940

" Geo. Otis Cole 1911

" Helen Otis Cole 1862-1937

(hdst) Frascr W. Cole 1883-1930
 " Elizabeth Cole Miller 1879-1958
 " Genevieve R. Cole 1851-1921
 " George E. Cole 1855-1910

Lot # 54

(large granite) Burnett

(hdst) Rose 1894-1950 (OES stake)

(govt.) Clanrold A. Burnett Kansas 1st Lt. 130 Field Arty. 35 Div. World War I
 April 26 1888 Sept 18 1952 (OES stake)

(hdst) Clay H. Burnett 1861 -1932 "

" Inda E. 1863-1961 "

(large granite) Campbell

(hdst) George H. Detjen 1892 1955 

" Pollyanna Detjen 1915-1916

" William C. Allen 1861-1937

" Edward T. 1853-1921

" Mary A. 1863-1950 (OES stake)

Lot # 55

(6' granite shaft) Booker

(hdst) Sister Mary C. 1851-1922

" Mother E.A.V. 1829-1913

" Father W. S. 1822-1891

" S. L. 1856-1889

Lot # 56

(large granite) (W) Addison Depuy Feb 12 1831 Sept 10 1900 Claret A. Depuy
 Sept 28 1833 May 29 1912 Depuy
 (H) Elbert R. Dec 16 1864 Feb 25 1914 Jennie H. Oct 20 1867
 July 31 1953

(hdst) Mother

" Father

" Elbert

" Jennie

Lot # 57

- (large) Holland
- (vault) Iona Gilfillan 1883-1961
- " Ruth L. Holland 1896-19
- " William L. Holland 1897-19
- " Melissa M. Holland 1886-1963
- " Charles E. Holland 1885-1967
- " Nannie E. Holland 1881-1961
- " Roy W. Holland 1879-1947

Lot # 58

- (large, long, granite) Coulter
- (hdst) Mildred E. Ankerson 1891-1966
- " Florence C. Brinkman 1890-1962
- " Elta A. Hershman 1950
- (gövt) James K. Hershman Co. D. 21 Kans. Inf. Sp. Am. War 1876-1947
- (hdst) W. F. Coulter 1827-1901 (Sp. Am. War. Vet Stake)
- " Sarah Coulter 1831-1901 (OES stake)
- " Marion Coulter 1862-1926 "
- " Rowena Coulter 1865-1935
- " Gideon Coulter 1894-1935 Kansas Pvt. U.S.Army (OES stake)
- " Martha Coulter 1895-1968 "

Lot # 59A

- (large granite) Andrew
- (hdst) Dall Andrew Aug 15 1870 Apr 1 1927
- " William 1837-1908 Father was born in Ayrshire Scotland
- " John Andrew 1834-1915
- " Arethusa E. wife of John Andrew 1834-1901
- (vault) James H. Andrew 1868-1951

Lot # 59B

- (large granite) S. J. Sullivan 1847-1900 Sullivan (OES stake)
- (hdst) Elizabeth Boggs 1831-1909
- " Bessie Sullivan 1880-1966
- " Mable Sullivan 1888 1949

(hdst) Lucinda F. Sullivan 1856-1929

" Samuel J. Sullivan 1848-1900

Lot # 60

(large granite) (w) Thomson (e) Andrew

(hdst) Jean Thomson 1869-1955

" James N. Thomson 1863-1938

" Father James 1836-1923 (this is Andrew)

" Mother Jean 1840-1925

" John W. 1865-1898

" Elizabeth A. 1878-1965

Lot # 61

(large granite) Wells Albert Feb 24 1859 Feb 14 1929

(hdst) Son Wm. W. Wells 1893-1932

Lot # 62

(large sq. granite) flowers atop) Crawford (n) Georgia Crawford Coles 1879-1951
(s) George W. 1852-1915; Imogen Folliard 1855-1933

(clasped hands design, old stone) Dr. L. F. Crawford died Oct 7 1875 aged 48
yrs. 5 mos & 26 dys.

(design of wreath of flowers, old stone) My wife Mary Frances wife of L. F.
Crawford born April 28 1833 died Feb 2 1869 aged 35 yrs. 9 mos & 4 ds.

(Note: above burial is said to be the first in the cemetery.)

Lot # 63

(large granite) OES L. Ellen wife of A. E. Frazier 1863-1899 Frazier

(worn hdst) L. Ellen

(hdst) Arista Frazier 1861-1924 (OES stake)

(large granite) Bell

(hdst) Mary Lillian Bell 1876-1962

" Anna Imogene Bell 1881-1959

" Jannetta J. Bell 1855-1931

" John Q. Bell 1844-1908

Lot # 64

Hiram H. Wiggins Oct. 21 1853 Aug 5 1900 Gone but not forgotten Wiggins

(large granite) Decker L. B. Decker 1871-1902

(hdst) mother Gertrude

" father Bert

Decker Adam Decker 1831-1908

(govt) Adam Decker Co. E. 175 Ohio Inf.

(hist) Dorothy Decker 1850-1938

" Edith G. Decker 1888-1931

Shanholtzer William A. 1882-1946 Della C. 1886-19--

Johnson Arthur Johnson 1880-1906

Lot # 65

(large granite) J. W. Reed

(hdst) Will 1875-1911

" Infant son of E. H. & L. J. Gladson

" Infant dau of C. E. & S. L. Reed

" Mother Dell 1856-1913

" Father Charles 1850-1928

(double hdst) Reed wife Cora Lee 1892-19-- husband Charles E. 1882-1950

Lot # 66

J. W. Upham 1838-1905 Levina wife of J. S. Upham 1840-1900 Upham

(govt) Lieut. Jas. S. Upham Co. I. 17 Ill. Cav.

Lot # 67 no stones

Lot # 68

(hdst) Hattie Upham 1882-1940

" Ray E. Upham 1879-1946

Lot # 69

(hdst) Lawrence Beck 1911

" Father J. Frank Beck 1874-1928

House John W. 1884-1953 Clara C. 1880-1954

(hdst) Burr H. Beck Mar 9 1832 Jan 1 1900 At rest

" Husband Glenn "Jack" Taylor 1886-1952

Beck G. Fred Beck 1874-1908

(small ftst:) G. Fred

(hdst) Sarah J. Beck Apr 16 1842 June 29 1916 Asleep in Jesus

" Lola Neola Taylor 1896-1936

Lot # 70

W. G. Cleveland 1837-1901 Martha E. Cleveland 1844 ---- Cleveland

Lot # 71

Mother Bell Puckett 1852-1932 Father Albert Puckett 1849-1931

Mary J. wife of James Sell died Mar 18 1901 aged 45 yrs. & 2 dys.

(hdst) Father Jacob E. Sell 1880-1961

" Mother Pearl Sell 1885-1955

Lot # 72 metal mortuary marker no name

Lot # 73

(govt) A. G. Lucas Co. E. 34 Ill. Inf.

Mother Lucas Mary J. wife of A. G. Lucas born Oct 15 1829 died Feb 8 1894

A kind and faithful wife
A fond and loving mother
A true and earnest Christian
Loved by all who knew her

Lot # 74

(vault) Wm. C. Veatch 1854-1936 (OES stake)

(hdst) Flora P. Veatch 1860-1922 "

Pitney  William J. Pitney Apr 1824 Dec 1900 his wife Ann C. 1827-1908
Asleep in Jesus

(vault) Carlton C. Veatch 1883-1950

(hdst) Edyth 1885-1910

Lot # 75

Mary Stubbs 1844-1918

Wm. Stubbs 1846-1923

(govt) Sergt. Travis Moore Co. D. 2 Mo. Cav.

Moore Mary 1841-1923 Travis 1830-1908

Lot # 76

(large granite) Elder

(hdst) John 1888-1913

" Father 1863-1916 (OES stake)

" Mother 1857-1933

" Ople 1889-1900

Minnie Arbuckle 1884-1964 (CES)

(double hdst) Martha J. Nov 26 1830 May 4 1908 Robert W. May 18 1829 Dec 11 1920

lot # 77

Derry Father Oliver H. Derry June 4 1838 Apr 15 1905 Derry

Mattie C. dau. of W. H. & Etta Scrivner born May 10 1889 died Oct 30 1901

SECTION V

This section is at the right as one enters the cemetery, immediately behind the caretakers building. It is bounded on the east by the county road, and on the north by the north limit of the cemetery. Near the center of the south part, there is a circular space, which on the old maps is marked "Lincoln". This space may have been meant for a statue, but has been used as an ordinary lot. The size and shape of the lots surrounding the circle varies greatly, and the numbering is rather difficult to follow, but we have attempted to copy by lot number. There are 85 lots in this section.

In the center space marked "Lincoln" are these stones:

(large granite) Tipton

(hdst) Father Thomas C. Tipton 1857-1948	(later burial: govt. h.:
" Mother Sarah Ellen Tipton 1861-1946 (CES stake)	Clark S. Tipton Kansas
" daughter Ruth Louise Simion 1902-1923	Pvt Co F 116 Engineers
	World War I March 21
	1891 Oct 10 1971

Lot # 1

(large granite) Ashby

(headstone) Earl 1897-1907

" Elizabeth Ashby Carpenter 1918-1919

" Mother Louise M. 1869-1931

" Father J. Frank 1868-1927

" Carol Ashby Butcher 1895-1934

" Theodore M. R. Von Keler 1877-1927

Lot # 2

Anna M. Morgan Dec 27 1836 July 30 1898 James Morgan Jan 27 1836 Jan 4 1914 Morgan
(old hdst--no lettering)

(old hdst) Mother

" Eva R. Morgan Nov 23 1846 Feb 19 1907

Eyler Minnie A. May 24 1868 Jan 29 1917

Jessie G. Wilson wife of W. O. Craig Nov 11 1896 Sept 17 1916 Babe

(hdst) Dr. L. S. Wilson Jan 1 1871 Nov 14 1949

" Fannie M. Wilson Sept 19 1872 April 12 1939

" Fred O. Wilson Jan 11 1873 Aug 17 1956

(govt) Henry F. Whiteman Co. G. 33 Ill. Inf.

Henry F. Whiteman 1845-1910 Mary Emma his wife 1850-1933 (stake of Ladies of GAR)

(govt) W. M. Wilson Co. E. 58 Ind. Inf.

(hdst) Rose Ann Wilson 1840-1920

(hdst) William E. Wilson 1839-1903
 " Sarah J. Lawrence 1844-1929
 " Mary E. Lawrence 1846-1933
 " John L. C. Wilson 1869-1898

Lot # 3

(hdst) Albert Schmid 1831-1894

Lot # 4

Ross (ftst: A. R.)

(hdst) Father Thomas A. Ross 1868-1950

(old) Anna Ross born Oct 29 1871 died Sep 5 1894 M. J. Ross Aug. 4 1864
 Aug 14, 1864.
 A precious one from us has gone
 A voice we loved is stilled
 A place is vacant in our home
 Which never can be filled.

Lot # 5

(old, very worn) Ala M. dau of S. G. & P. B. Slater died Apr 17 1894 aged 25 y 2 m 19 d
 Slater

Lot # 6

(7' shaft) (s) Phebe A. Ransom born Sep 24 1826 died July 12 1902
 (w) Elt Sanford Ransom born Sep 22 1823 died Mar 16 1888 Ransom

(govt) Wm. L. Ransom Co. F. 72 Ind. Inf.

Lot # 7

(old 7' shaft with urn atop) (w) ~~G~~ Gilbert M. Wetmore born Nov 5 1818 died Mar 1 1888
 We only know that thou art gone
 And the same returnless tide
 which bore thee from us still glides on
 And we who mourn thee with it glide.
 Wetmore

(s) Ella May wife of B. M. Wetmore born Apr 27 1867 died July 8 1894

(double hdst) Billingsley Mother Margaret J. 1840-1923 Father Cyrus 1835-1909

(valnt) Cora B. Boyd 1874-1954

Lot # 8

(large granite) Grantham

(hdst) Edna L. Apr 30 1886 Dec 3 1887

" Julia A. 1858-1920

" William 1853-1929

" Cecelia L. 1824-1907

Lot # 9

(hdst) Lena Rose Hunt 1888-1890

(hdst) George W. Hunt 1886-1888

(hdst) Fred R. Hunt 1896-1899

(hdst) Harriet R. Hunt 1857-1924

(" Clarence E. Hunt 1860-1925

(govt) Clarence Blair Hunt Kansas PFC 30 Field Arty. 10 Div World War I June 16
1893 Feb 23 1948

Harriett Henderson wife of Widdis Henderson born June 5 1832 died March 15 1890
A precious one from us has gone
A voice we loved is stilled
A place is vacant in our home
Which never can be filled.

(broken) Widdis Henderson died June 31 1891
Rest father rest in quiet sleep
While friends in sorrow o'er thee weep
And here their heartfelt offerings bring
And near thy grave their requiem sing.

Lot # 10

William E. Edmondson died Feb 28 1896 aged 35 years Edmondson

(hdst) Baby Aug 20 1919

" John C.

" Mother Lucy E. 1838-1914

Sharp Arthur Sharp born 1822 Passed to spirit life 1907 his wife Mary A.
born 1824 Passed to spirit life 1893.

Lot # 11

(w) Clark Melinda July 19 1847 Dec 28 1903 Elihu S. Sept 2 1841 Apr 17 1905
(e) Clark Albert F. Nov 26 1868 June 14 1935 Inez Feb 14 1871 Apr 8 1946

(govt) Corpl. Elihu S. Clark Co. H. 66 Ill. Inf.

Kearns Grant 1872-1958 Hulda C. 1874-1931

(lamb stop) Ada May dau of Grant & Hulda Kearns born Oct 1 1895 died Aug 15 1896
He shall gather little children as lambs to his bosom.

Lot # 12

(hdst) Martha J. Walker 1847-1927

(double hdst) Henderson Mary J. 1879-1955 Widdis C. 1879-1946

S. N. Morgan born June 22 1834 died Dec 2 1903 Leveina J. Morgan born Apr 25 1836
died July 30 1924 Morgan

Forgison C. 1855-1916

Watt Amanda F. 1856-1938 Henry 1857-1920

Watt Nancy wife of S. M. Watt born July 2 1837 died Feb 10 1904

Hornaday Harry E. 1867-1904 AOUW

(hdst) Harry

lot # 13

Jones Mother Lydia A. 1853-1938 Father Walter S. 1852-1921

(double hdst) Jones wife Nelva N. June 29 1897 Husband Walter D. July 27 1887
June 18 1954

(govt) William E. Orr Kansas Captain Med Corps September 24 1920 (Am. Log. stake)

Son Willis B. Newbery 1902-1924

Erma E. Newbery Oct 2 1904 Oct 22 1922 Newbery

(hdst) Dr. W. E. Orr 1884-1920

(large) Mother Orr Sarah B. 1858-1937

(hdst) Frank A. 1854-1940

Spillman Mother Bessie 1878-19 Father John A. 1872-1951

Lot # 14

(FTST) M.G.W.

Lot # 15

(govt) Giles A. Mills Co. I 138 Ill. Inf.

At rest Valinda B. Dugger died Jan 2 1905 aged 75 y Dugger

Mills Ella D. wife of G. A. Mills 1858-1908

Mary E. wife of Giles A. Mills born May 25 1847 died Oct 24 1888

Lot # 16 curb at e: Strickler curb at w: Shannon

(large granite) Shannon

(hdst) Laura E. 1872-1949 (OES stake)

" Father Isaac H. 1847-1913

" Mother Eveline B. 1849-1906

At rest Marietta Williams born Oct 21 1824 died June 22 1901

(govt) Henry Shannon Co. B. 11 Ind. Inf.

Strickler Gone but not forgotten

(hdst) Geo. W. 1843-1914

Lot # 17

Martha D. wife of W. M. Brown Aug 21 1840 died Jan 21 1897

(hdst) Edward C. Brown 1862-1917

" Lennie L. Brown 1878-1919

Lot # 18

Hooper At rest Mary E. Hooper died Nov 5 1899 aged 65 yrs. 6 mos & 28 dvs.

Hooper Wm. Hooper 1858-1919

William Hooper 1890-1946

Gus Hooper Aug 7 1896 Oct 6 1939

Lot # 19

(metal mortuary marker) Leona Finefield 1902-1909 Parker Funeral Home

Trout Lona E. 1884-1967 David P. 1872-1937

Emma C. wife of John Pollard born Feb 20 1872 died July 19 1902 Pollard

Lot # 20 curb: Walker

(large granite) Walker

(hdst) Mother Elizabeth 1839-1905

" Father James T. 1830-1907

Lot # 21

Wife Husb and Hartsock Clyde V. July 10 1872 July 12 1933 E. Margaret June
17 1876 Oct 31 1921

Billman Mother Anna Feb 8 1839 Apr 6 1913 Father Solomon Mar 9 1833 Aug 10 1922

Cora D. wife of J. A. Cameron born Mar 19 1877 died Mar 25 1902 Cameron

Lot # 22

(hdst) Tom Hobson 1888-1914

" Charles Hobson 1890-1910

(double hdst) Hobson Mother Elena E. 1859-1901 Father Thomas S. 1857-1909

Lot # 23

(large granite) Watts

(vault) Harry Watts 1882-1968

(hdst) Joe Verne 1922-1923

" Mother Mary 1850-1904

" Father Joseph 1849-1920

Lot # 24

(double hdst) Holler Mother Maude M. 1881-1941 Father Clarence E. 1879-1958

(hdst) Phalas A. Holler 1850-1901

Lot # 25

Watters E. P. Watters 1867---- Ina P. Huffman his wife 1871-1905

Wilson Mother Catharine 1849-1939 Father James W. 1844-1932

(govt) James W. Wilson Co. I. 153 Ind. Inf.

(hdst) Cora Wilson 1868-1953

(govt) Charles A. Nichols Missouri Pvt 5 Cav April 23 1863 February 29 1944
(stake of Sp. Am. War Vet.)

(new grave no marker)

Lot # 26

(large granite) Asleep in Jesus Nixon John Dec 4 1822 Feb 1 1905 Martha Oct 16
1837 Oct 9 1921

(hdst) Mary J. Nixon 1858-1943

" Father

" Mother

Allison

(hdst) Florence M. 1880-1915

(at a later date we found this stone:
Robert Dean Allison Oct 13 1937
Oct 15 1937.)

" Weymouth F. 1902-1905

Lot # 27

Gooch Emma Gooch 1861-1904

((ftst) Goochie

Windsor 1836-1914 (Gooch?)

(double hdst) Crawford Mary E. 1853-1936 Robert G. 1849-1925

Hattie F. wife of J. H. Crawford born Apr 3 1885 died Mar 30 1904 Crawford

John H. Crawford 1879-1949

Lot # 28 (no stones)

Lot # 29

ACUW Christian Ferg died Aug 22 1887 aged 51 years 1 month and 6 days.

A precious one from us has gone

A voice we loved is stilled

A place is vacant in our home

Which never can be filled

Ferg

(govt) Lusn. Christian Ferg 96 Pa. Inf.

(double hdst) Ferg Catherine G. 1869-1964 William C. 1862-1937 (OES stake)

Lot # 30

Martha A. his wife 1845-1923 William Falwell 1842-1904 Co. H. 91 Ohio Vol. Inf. Falwell

(govt) Wm. T. Falwell Sgt. Maj. 91 Ohio Inf.

(ftst) Father

" Mother (OES stake)

(large granite) walter Falwell 1870-1913 ~~X~~ Falwell

Lot # 31

(heart shaped) Freddie son of E. A. & M. Eammann born Dec 22 1892 died Jan 24 1904

Gone but not forgotten

curb to E part of lot: Frazier
 (granite block on 2 piers) Frazier
 (hdst) Sadie 1864-1904
 " James 1858-1910

Lot # 32 curb: Wilder

(large granite) Dwight Wilder Aug 17 1829 Oct 5 1903
 (hdst) Dwight 1829-1903
 " Delora 1835-1918
 " May 1871-1940
 " Lyn 1865-1910

Lot # 33

Osear E. Smith 1826-1911 Jane Ann Smith 1829-1903
 (hdst) John Edward Smith Father 1863-1935
 (large granite) Shumard GAR William T. 1835-1927 Elizabeth Ware his wife 1835-1912
 Wm. T. Shumard Co. A. 7 Ohio Cav. (Stake: Ladies of the GAR)
 (ftst) (fallen)
 " Mother
 Emma Smith Martin Mother 1862-1934

Wilbur E. son of H. F. & M. J. Shumard died Apr 20 1892 aged 6 m 26 d
 Edward R. son of W. T. & E. Shumard born May 20 1866 died Feb 2 1897

Lot # 34

(large granite) Murdock Greenberry Murdock 1833-1906 his wife Henrietta 1835-1915
 (govt) Corpl. Greenberry Murdock Co. G. 67 Ohio Inf.
 " Elmer L. Byler New York Cpl. U.S. Army World War II Dec 8 1910 Feb 11 1968
 (double hdst) Mother Della F. Byler 1869-1926 Father Charles H. Byler 1866-1944
 (hdst) Melvin Rankin July 26 1905 Jan 15 1969

Lot # 35 curb: Vincent

Vincent Mica G. 1869-1955 Jessae L. Hursh wife of Mica G. Vincent 1869-1904
 (hdst) Jessae V. (OES stake)
 (double hdst) Bourg Gladys E. 1897-1965 Joseph B. 1892-19--
 " Morgan daughter Edith A. 1892-1929 Mother Margaret E. 1855-1939
 (2 OES stakes)

Lot # 36

Lartha E. Harmon June 28 1835 Apr 7 1927
 John P. Harmon Jan 30 1831 Oct 30 1902

Lot # 37

Mother Arisa Page 1868-1902

(large hdst) Nellie F. Osborn 1881-1915

Ross Undine I. wife of Wm. H. Ross Dec 30 1866 Nov 28 1902

(worn hdst) Mother

Lot # 38 no stones

Lot # 39

(very worn)(w) At rest Leach

(n) Cornelius husband of Cora Leach born Jan 21 1843 died Feb 16 1900

(worn hdst) Neal

Mary E. wife of G. A. Leach born Oct 22 1855 died Aug 11 1888

A mother from us is gone

A voice we loved is stilled

A place made vacant in our home

That never can be filled Mother

(govt) Oral A. Leach Kansas Tech. Sgt. U.S. Army Aug 25 1931

Lot # 40

(dove design) Emma L. dau of L. A. & K. A. Bailey born Nov 13 1888 died Nov 27 1890
Blooming in heaven

(2 metal mortuary markers, on one can make out "86 yrs.")

Father Lyman A. 1859-1923 Mother Katie A. 1861-1929 Bailey

(hdst; Husband Lyman D. Bailey

Lot # 41 curb: Thorp

(large granite) Thorp Charles S. & Martha A. his wife

(hdst) Howard O. Berry 1869-1935

" Nell S. Berry 1869-1949

" Grant M. Thorp 1868-1948

" Father 1831-1912

" Mother 1847-1917

(fallen) dau of C. S. & K. A. Thorp born Feb 21 1878 died Mar 17 1897

G. G. Bruff born Dec. 25 1847 died Feb 17 1896

(vault) George E. Palmer 1872-1962

" Olive M. Palmer 1876-1967

Lot # 42

(large granite) McClellan Mother Cora 1861-1930 Father Cyrus W. 1853-1934

(hdst) Cora McClellan 1861-1930

(hdst) LeRoy A. McClellan son 1885-1944

(heart-shaped) Kenneth R. son of L.W. & G.L. Wainscott born June 11 1901 died
July 18 1903 Our baby

Lot # 43

Christian son of C. & S. Freudenberger died Nov 10 1901 aged 9 yrs. Freudenberger

(double hdst) Freudenberger Sarah V. 1871-1945 Christian 1862-1943

Copied by Wm. Cuthbertson Aug 24 1970

Lot # 44 no stones

Lot # 45

(large granite) (w) Bricker (e) Keeler

(hdst. to w) Peter B. 1858-1941

" Mary K. 1862-1939

" Bricker Helen 1900-1904

" Bricker Guy F. 1898-1904

" Alice Keeler 1878-1948

(hdst to E.) Priscilla D. Keeler 1858-1934

" Francis L. Keeler 1857-1929

" Albert Keeler 1833-1916

Lot # 46

Cassin James H. July 1 1846 Sept 11 1936 Amanda May 3 1852 Nov 11 1905

(govt) Vincent Maxwell Co. I. 25 Ia. Inf.

Maxwell AOUW Vincent 1837-1905 Harriet A. 1838-1918

Lot # 47

Margaret L. wife of James Crutcher born Aug 29 1844 died Mar 13 1901 Crutcher

(double hdst) Crutcher Nora 1872-1941 William L. 1870-1941

(large granite) Brown

(govt) George C. Brown Kansas Pvt. 140 Inf. 35 Div. October 4 1918

(hdst) Geo. C. 1895-1908 Co. II. 140 Inf.

The 2 following hdsts. may be on lot #47 or #48:

(hdst) Anna May Brown 1874-1947

" Joseph H. Brown 1867-1941

lot # 46

(hdst) Mother Huldah H. Ford 1851-1938
" Father Joseph S. Ford 1851-1933
" William Symons 1868-1933

(old design of hand & open book) Alvah D. Hale July 2 1814 Mar 9 1900

Lot # 49 no stones

Lot # 50

McFall Frances K. wife of A. J. McFall 1856-1913

(hdst) Harry D. Douglas 1883-1952
" Lulu M. Douglass 1880-1954
" Mother Mary Douglass 1850-1940

(book atop) Darius Douglass born July 25 1830 died May 9 1900
Safe in port, aye, safely anchored
On the golden strand.
Home at last in Jesus' presence
Ever more to stand.

lot # 51 no stones

lot # 52

Rogers Sarah J. 1861-1948 John 1854-1925

Lot # 53

(heart-shaped) Ralph J. son of M. D. & Laura Bailey 1896-1900

Bailey Mother Laura B. 1873-1964 Father Monroe D. 1864-1951

(old, book atop) (n) Louisa his wife 1835-1905
(w) David H. Smith died Mar 17 1890 aged 79 yrs. 7 m 5 d
God in his wisdom has recalled
The boon his love had given
And though the body moulders here
The soul is safe in heaven.

lot # 54 no stones

lot # 55

(hdst) Ann K. Thomson 1902-1968 (OES stake)

" Charles J. Thomson 1870-1933
" Nellie Thomson 1876-1944
" Helen Elizabeth Thomson 1910-1912

(old 7' shaft) In loving remembrance M. E. Thomson born Dec 9 1835 died Apr 24 1894
Gone Home Member of 72nd Ind. Vol. Thomson

lot # 56 sandstone rock

lot # 57

J. C. Friend died May 21 1894 age 41 yrs. 9 mo 8 ds. In my father's house are
many mansions. Gone but not forgotten.

Caroline Hedden Feb 9 1855 Sep 21 1934

Joseph W. Hedden Mar 7 1855 June 26 1920 Hedden

Lot # 58 curb:Adamson

Adamson Hannah M. 1831-1895 William C. 1824-1894

Lot # 59

Gemmell W. G. Gemmell 1864-1916 Ella J. wife of W. G. Gemmell 1865-1906

Father James Gemmell 1819-1906

Mary D. Gemmell 1847-1909

John Gemmell 1859-1935

(vault) Annie Gemmell Apr 24 1857 Dec 16 1945

Lot # 60

(large granite) Eyman Joseph W. July 31 1842 - Mary C. July 18 1852 June 20 1917
L. Gilbert Aug 11 1878 Dec 22 1904

(hdst) Leon A. Eyman Nov 30 1880 Feb 7 1921

(slanting hdst) Warren 1884-1911

" Bert

(double hdst) Eyman Mother Mary C. July 18 1852 June 20 1917 Father Joseph W.
July 31 1842 Apr 29 1924

(hdst) Florence B. Dugger 1862-1921

" Lydia N. Bailey 1872-1942 -- (matches above stone)

Elizabeth Bailey 1832-1907

David Bailey 1830-1904

Lot # 61

(hdst) Nell Starkey 1890-1931

" In memory of Nicholas I. Starkey 1852-1937

(wooden board, round top, inscription carved & dim) Wiley Woods died June 11
1908 (or 03 or 09) aged 56 years

(double hdst) Koester Eva L. 1890-1965 Herman 1885-1968

(hdst) Julius F. Schallo 1888-1968

Lot # 62 no stones

Lot # 63

Julia Ann wife of Valentine Bloomer born July 8 1821 died Dec 4 1901

(govt) Andrew Turner Co. I 133 Ill. Inf.

Lot # 64

(hdst) William son of Michael & Marian Cuthbertson Apr 2 1866 July 31

(double hdst) Cuthbertson Mother Marian 1860-1948 Father Michael 1853-1901

(hdst) Ella Mae Aug 11 1882 Nov 13 1964

(double hdst) Whiteman Mother Mabel J. 1884-1967 Father Jesse W. 1874-1947

(vault) R. Morris Whiteman 1916-1970

Lot # 65

(old footstone) Cath

(govt) Joseph L. Frazier Kansas Pvt. Co D 370 Inf. 92 Inf. Div. World War II
Nov. 15 1904 Jan 21 1957

Lot # 66

(triple hdst) Martha J. Gibson 1859-1934 Nancy J. Gibson 1862-1899 Robert
Gibson 1855-1932

Lot # 67

Robert T. Fox born 1853 died 1908 At rest Fox

Mother Sarah S. Evans 1862-1936

Our darling Roy A. son of R. T. & S. S. Fox born Aug 19 1888 died Oct 31 1901

(heart-shaped) Roy J. infant son of A. J. & M. C. LaBrant born & died Aug 20 1902
Budded on earth and bloomed in heaven.

(hdst) In loving memory Mabel C. LaBrant 1879-1933

Lot # 68

Elwin L. Dunlop 1903-1907

Alice dau of W. J. & M. A. Dunlap born Jan 15 1876 died Nov 17 1901
Another little Lamb has gone to dwell with him who gave
Another little darling babe is sheltered in the grave.

Dunlop Margaret A. 1870-1957 William J. 1867-1940
Thy word is a light unto my path.

Dunlop Alexander 1833-1910 Margaret 1842-1916

(hdst) Mother

(red granite horiz.cylinder) Janet M. Dunlop 1864-1914

Father Elwood M. Dunlop 1875-1951

(double hdst) Dunlop Elmer April 17 1882 Leona May 19 1884 Sept 10 1968

Lot # 69 curb: keys

(large granite) Keys

(hdst) Charles

" Clara A. 1854-1923

(hdst) Joseph 1845-1922

" Forest Keys 1908-1914 Letton

(curb) McClellan

(large granite) McClellan Charley L. McClellan 1857-1910 Ida M. his wife 1867-1912 Gone but not forgotten.

(hdst) mother

" father

Label May dau of Albert & Edna McClellan born Dec 7 1909 died Jan 14 1910

Lot # 70

Smith Dora G. wife of Henry Smith born June 19 1869 died Feb 16 1905

(hdst) mother

Earl R. Harbaugh 1899-1919

Lot # 71

Kerns Hiram Oct. 5 1833 Mar 31 1910

Kerns Mary E. wife of H. Kerns born Dec 1 1843 died Feb 19 1906

(vault) Mary Edna Pope 1914-1957

Lot # 72

(flat conc. stone) Schoonmaker R. W. 1833-1913 Arthur 1862-1923 Anna 1841-1913

(large granite) Krum

(hdst) Daniel A. 1861-1950

" Sarah C. 1860-1954

" Fred 1884-1906

(vault) Nellie M. Adamson 1895-19--

" I. Jay Adamson 1887-1968

Lot # 73

Madill John 1 864-1914 Amelia A. wife of W. J. Madill 1866-1906 (Am. Leg. stake)

(hdst) Paul 1903-1912

" Ruth 1899-1912

" Ellis F. Madill 1892-1920

Lot # 74

Coburn Harvey P. 1849-1909 Elizabeth 1860-1903

Lot # 75

Oles Mother Paulina Oles May 19 1827 Jan 25 1917

(double hdst) Oles Mother Harriett B. 1873-1953 Father Maurice R. 1855-1936

(double hdst) Draper Eva Celia 1892-19-- Berlin F. 1880-1961

(lot # 76) curb: Trisler

Clara R. wife of W. T. Trisler 1874-1904

(hdst) Alva P. 1899-1918 Trisler

" William T. Trisler 1872-1936

(metal mortuary marker) James Frederick Odell 1938-1938 Kirkpatrick Funeral Home

Lot # 77

(metal mortuary marker) Jimmy Ray Stover 1938-1938 Kirkpatrick Funeral Home

" Kay Elaine Stover 1940-1940 " " "

" Sarah Jane Davis 1867-1952 Wilcox Funeral Home

" Charles F. Davis 1865-1940

" Carlina Wade 1934-1935

Lot # 78 No stones

Lot # 79

Father J. Finley Evans 1862-1937

Alice C. wife of J. F. Evans born Feb 26 1874 died June 17 1906 Evans

Lot # 80

Gemmell Father Alexander Gemmell 1827-1909 Mother Margaret his wife 1852-1911

(hdst) Father

" Mother

" Martha A. Gemmell 1871-1936

Steed M. H. Steed 1841-1906

Steed Mother Ora I. 1884-1955 Father Harry E. 1883-1950

Lot # 81 curb: Emery

Harriett E. Luce Feb 6 1847 Dec 27 1900 Luce

(metal mortuary marker, fallen) Richard J. Emory May 12 1902 June 7 1957

Lot # 82 curb: Waterman

(s) L. G. Waterman 1872-1917 Waterman

(w) Edith his wife 1875-1914

(e) Bertha his wife 1873-1906

(hdst) Lewis G.

" Bertha

" Edith & Infant Son

Atkinson Chester A. 1881-1917 Only sleeping

(lamb atop) Edward son of C. A. & Myrtle born Jan 2 1907 died Jan 7
Gone but not forgotten Atkinson

Lot # 83

(double hdst) Annie M. 1862-1903 Frank E. 1864-1941 Pulford Where the gates
swing outward never.

(vault) Hazel A. Pulford 1900-1966

Lot # 84

(triple hdst) Fry Sarah Adell 1864-1907 Stephen D. 1951 Joseph H. 1857-1934

(vault) Truman F. Fry 1891-1956

" Bertha K. Fry 1893-1956

Lot # 85

James M. May 20 1862 July 19 1923 Gone but not forgotten Appier

Agnes Appier Johnston 1869-1939 Mother

Wicks Spencer H. 1852-1923 Sarah F. 1855-1942

SECTION VI

This section is at the north side of the cemetery, to the west end. Lots # 1 to 72. The 4 lots at the west end (15, 16, 51, 52) have been vacated and are now a driveway. An addition "First Addition" of 5 lots is included with this section, although it does not seem to be clear whether it is simply a "First Addition", or a first addition to this particular section. Said 5 lots are in a row N-S between two driveways.

Lot # 1

(vault) Miles Ed Dorsey Apr 13 1895 Sept 17 1968

(vault) May Dorsey April 6 1895

(double hdst) Dorsey Anna C. 1859-1943 Father Ed R. 18 59-1937

(hdst) Asa B. Dorsey 189 0-1917

(large granite) Dorsey

Nellie Dorsey wife of Ed Campbell Jr. 1888-1908 Mizpah Campbell

(hdst) Ed. Campbell Jr. 1884-1921 (OES stake)

" Elmore Becknell 1874-1931

Lot # 2 curb: Jones

Jones William T. Jones 1847-1908 Ellen Jones 1853-1907

(Large granite) Karr

(hdst) Marquis Lafayette 1829-1914

" Maryann 1836-1915

" Infant dau. of T. J. & Emma M. 1915 (Sp. Am. War vet. stake)

Lot # 3 curb: Koch

(Large granite) Koch Lewis Koch 1843-1907 his wife Annie E. 1842-1912

(hdst) Bert A. Southwick 1882-1958

" Father

" Mother

" Lola M. Koch 1881-1928

(double hdst) Koch Ella G. 1874-1930 Lewis T. 1870-1945

(govt) Lewis Koch Co. D. 20 Pa. Cav.

(hdst) Lucinda Sue infant dau. of Mr. & Mrs. L. J. Snow Oct 25 1951

(govt) Lewis J. Snow Kansas T. Sgt. 2410 SVC Comd Unit World War II
Oct. 16 1915 Jan 20 1970 (Am. Leg. stake; OES stake)

" Shelton R. Snow Pvt. 20 Kans. Inf. June 5 1877 Aug 16 1944

(hdst) Maxine G. Snow 1908-1927

" Ethel C. Snow 1879-1955

Lot # 4

(hdst) William Martin Brizendine 1875-1921
 (double hdst) Brizendine Edmund H. 1845-1920 Aliza 1844-1932
 In memory of Eddie Ross Trask 1874-1953 by loving wife Serinda Trask
 Paul Matthew H. Paul 1858-1907 Agnes W. his wife 1864-1951
 (hdst) James McLeod Paul 1899-1939

Lot # 5

(large granite) Beall
 (hdst) Father James W. 1852-1926
 " Mother Belle C. 1856-1929
 " Scott W. 1890-1967
 " Roy C. 1885-1931
 Morse Mary Emma 1870-1945 William L. 1855-1922

Lot # 6

(hdst) D. R. Jones 1883-1940
 " "Buck" John Henry Jones 1876-1943
 Jones James M. Jones 1844-1907 his wife Emily J. 1851-1928
 (govt) Corpl. Jas. M. Jones Co. I. 11 Tenn. Cav.
 (hdst) Amanda McCaughey 1861-1941
 (govt) Thos. McCaughey Co. K. 16 N.Y.H.A.

Lot # 7

(brick vault above ground, conc. top)
 (e) Estel H. Rice 1873-1953 (w) Daisy Rice 1876-1921
 (hdst) Walter Lock 1882-1952
 " Martha Lock 1883-1959
 Mother Cumi V. 1850-1929 Father Joseph T. 1844-1928 Ross
 (vault) William D. Elliott 1896-1905
 (double hdst) Elliott William I. 1867-1935 Gertrude 1875-1957
 (hdst) Ruth Rae 1901-1931

Lot # 8

(large granite) (E) Hensley (w) Grubb
 (hdst) Zilpha Hensley Crane 1887-1958
 " Rosa 1860-1939

(hdst) George 1859-1912

Henry A. Grubb died Aug 7 1883 aged 26 yrs. 9 m. & 4 ds.
 The hearts keen anguish
 Only those can tell
 Whose bid the dearest
 And the best farewell.

(dealer: Ransom & Gillespie, Girard Ks.)

(hdst) Louis C. Grubb 1881-1945

" Bess V. Grubb 1882-1965

" Margaret 1903-1907 Grubb

" Infant son of J. L. & Martha Anderson Jan 3 1938

Lot # 9

(large granite) Walter W. Page May 18 1874 Apr 26 1907 Susie A. Page Nov 21
 1878 May 28 1970 Gone but not forgotten.

(hdst) Floyd W. Page 1904-1929

" Dr. Loyd W. Page 1904-1946

" John Earl Davis 1884-1960

" Susie Page Davis 1878-1970

" Walter W. Page 1874-1907

" Emma F. Chapman 1885-1937

" William I. Sparks 1925-1943

" Vira E. Thompson Mother 1865-1932

" George W. Thompson Father 1866-1940

Lot # 10

Webb Milus Webb 1843-1923 Martha Ann wife of Milus Webb 1842-1907 Gone but not
 forgotten.
 (hdst or ftst. lying by stone) Mother

(hdst) Mother

(govt) Q. M. Sgt. Milus Webb Co. K. 9 Tenn. Cav.

Murdock Mother Julia A. 1882-19-- Father Cornelius 1869-1951

Joseph Webb born Feb 27 1910 died Mar 5 1910
 Sleep on sweet babe and take thy rest
 God calls away when he thinks best.

Lot # 11

(large granite) (e) Griffin (w) Black

(hdst) Omar E. 1873-1918 (Griffin)

" Ella B. 1875-1948 "

(hdst) Thomas C. 1873-1928 (Black)

" Ellen 1851-1908 "

" Matthew A. 1849-1907

Lot # 12

Father Edward M. Mason 1832-1916

Lot # 13

Our darling Nadine dau. of H. E. & L. E. Sauer Dec 12 1907 Dec 29 1908

Lot # 14 no stones

Lots # 15 & 16 vacated for driveway

Lot # 17

Twigg John Twigg born in Putman Co. Ind. Oct 28 1835 died in Girard Kans.
Oct 9 1910 Erected by a friend

J. A. Whitside 1834-1918 ~~OX~~

(hdst) Ben F. Sawyer 1849-1918

Lot # 18

(hdst) Frances Leona Shaw June 28 1900 June 2 1928

" Andy Shaw June 27 1857 July 14 1920

Alice Blickenstaff born Nov 10 1903 died July 8 1904 Asleep

(govt) H. S. Peach Co. A. 20 Ill. Inf.

(small piece of stone may mark grave)

lot # 19

Frankie son of E. A. & K. S. Stinhoff died Nov 28 1908
Sleep on sweet child And take thy rest.
God called thee home He thought it best.

Arthur A. James 1882-1906 Thy will be done

Ira Putney Tansey born Feb 24 1878 died Mar 31 1908

Alex Glass 1855-1909

stone

Lot # 20 curb: Keller

(double hdst) Keller Stephen A. 1867-1939 Anna M. 1869-1946

(hdst) Mother

" Father

(govt) Corpl. Jacob T. Keller Co. C. 154 Ind. Inf.

(large granite) Jacob Truman Keller 1842-1909 Julia Esther his wife 1840-1910 Keller

(Grawford) Mother M. Zonetta 1869-1945 Father Cyrus M. 1869-1954

Long (Am. Leg. stake)

(hdst) Esther K. Long Feb 27 1894

(govt.) W. Arthur Long Kansas Pvt. Co. I 67 Infantry World War I Aug 24 1890
Feb 20 1964

Lot # 21

(large granite) Tinder The faithful are certain of their reward.

(hdst) Clara Tinder 1869-1948

" Dr. C. R. Tinder 1865-1932

" Crvstal Gale 1898-1909

(govt) Albert E. Beeve Kansas Lieut Infantry October 29 1942

(hdst) Esta E. Beeve 1888-1968

" Charles I. Tinder 1903-1961

(large granite) Copenhaver

(hdst) Ausker O. Mar 11 1872 Mar 27 1943

" Abigail G. Nov 27 1873 June 4 1949

" Hazel Oct 3 1901 May 3 1912

" Darrel Lee Nov 23 1897 Feb 3 1910

Lot # 22

Baker Louisa M. wife of W. T. Baker 1840 ----

(vault) Roy H. Johnson 1878 -1958

" Goldie A. Johnson 1883-1916

(govt) Arthur H. Coon Kansas Sergt. 21 Inf. February 2 1929

Coon Sarah S. wife of S. Coon 1855-1909 Her children shall rise up and call her
blessed

Lot # 23 curb: Young

At rest Isaac R. Young 1840-1908 God shall wipe away all tears from their eyes.
Rachel Young 1842-1921 Young

(hdst) Father

" Mother

G. A. Graham 1838-1909 Graham

(double hdst) Graham Mother Mary F. 1874-1925 Father Paris C. 1868-1952

Lot # 24

Augustus Plum 1840-1908 At rest Catharine 1869-1941 Plum

(hdst) Dick Bardenhagen 1875-1951

(large granite) (e) Frump (w) Larimore

(hdst to c) John W. 1856-1925

" Clara M. 1866-1944

(hdst to w) Wilson H. 1842

" Mary E. 1850-1919

Mother Margaret 1830-1909 Frump

Lot # 25

Miller Lewis W. Miller 1844-1913 his wife Samantha 1845-1909

(hdst) Mother

" Father

" Grace V. Miller

(govt) Louis W. Miller Co. C. 3 Pa. H. A.

(hdst) George M. Miller 1874-1952

" Walter J. Miller 1878-1954

Conder Emma J. June 9 1853 Mar 10 1908 Isaac F. Sept 2 1852 July 29 1922

Lot # 26

Cooley Carville 1831 ---- Joann his wife 1840-1908

(hdst) Mother

(vault) Jesse Aiton Beeler 1882-1960

Oran A. son of J.A. & S. S. Beeler born Jan 13 died Jan 20 1908

Lot # 27

(hdst) S. P.

James T. Jones 1863-1923 A quiet helpful friend. A lover of the birds and squirrels.

Mother Elizabeth Jones 1827-1916

(large granite) Wickham

(hdst) Emma S. Wickham 1851-1933

" Nelson J. Wickham 1838-1907

(govt) Lieut. N. J. Wickham Co. I. 45 U.S.C.I.

Lot # 28

Charles F. Willington 1856-1929

(hdst) Ernest B. Willington 1886-1944

(curb) Rowan

(large granite) Rowan Mary A. Rowan Mar 12 1842 Dec 14 1907 Patrick H. Rowan
1841-1919

(govt) Patrick M. Rowan Co. C. 7 Ill. Inf.

(hdst) Father

" Mother

(vault) Kate Rowan 1880-1951

" Margaret Rowan 1878-1945

Lot # 29 (Copied by Wm. Guthbertson 8-26-1970)

Wheat Carrie 1866-1921 John L. 1862-1932

(govt) 1st Sgt J. J. Wheat Co. I 11 Tenn Cav.

(hdst) Mary Elizabeth Hammond 1866-1948

Florence Ethel Evans Aug 7 1895 June 13 1968

Lot # 30

Tipton Charles E. Tipton 1865-1907

" Osburn Tipton 1859-1933

(govt) Arenos W. Tipton Co. E. 1 Wis. Inf. Sp. Am. War

Mother Maude A. Tipton born Nov 14 1884 died Aug 20 1952

Jessie Tipton wife of Joshua Franklin 1909-1934

(hdst) Howard W. Huggins Nov 15 1920 Aug 15 1923

(worn) Mabel Irene dau. of C. & C. P. Whitaker Dec 27 1905 June 31 1907
Our darling

(hdst) Beckley John W. 1833-1911 Hannah M. 1851-1931

Lot # 31

Hair Lyman William 1841-1922 A veteran of the Civil War who served in the Army
of the Potomac from 1861 to 1865. Bessie C. his wife 1848-1928

(hdst) Lyman W.

" Bessie C.

" W. Ward Cornelius 1865-1908

Lot # 32 curb: Deets

(large granite) Deets

(hdst) C. Alva 1858-1917

" Margaret I. 1861-1933

" Martha E. 1852-1939

(large granite) Deets

(hdst) John T. 1852-1910

lot # 33

Capt. Irwin K. McWilliams Air Transport Command 1903-1943 white Horse Canada
 McWilliams Dollie E. 1868-1944 Thomas L. 1860-1935 (OES stake)
 Clarence L. McWilliams 1900-1909

lot # 34

(large granite) Gemmell
 (hdst) Alvin J. 1885-1908
 " Mary S. Fender 1839-1917
 " Blanche I. 1893-1919
 " Ralph A. 1891-1969
 " Father Archie J. C. 1855-1931
 " Mother Cora I. 1861-1940

lot # 35

(double hdst) William J. 1859-1932 Irvia A. 1871-1944 where the gates swing
 outward never. Johnson
 (double hdst) Johnson Francis W. 1907-19-- Prez,ie B. 1908-1952
 (hdst) May Bell Nicke 1887-1963
 " Wm. Hugo Nicke 1882-1931
 Blanche dau of L. M. & Lida Williams Nov 28 1906 Nov 28 1906
 (small concrete mortuary marker, paper inside faded)

lot # 36

(hdst) James M. Jr. son of J. M. & M. Hendrix June 14 1917 aged 4 M
 " Thomas M. son of J. B. & Elsie Ross 1902-1911
 Ward E. Chester Ward 1884-1908
 Emma L. Ward 1858-1920
 (govt) Edwin C. F. Ward Dunn's Co. 55 Ind. Inf.

lot # 37

(vault) Ernest T. Van Ness 1884-1968
 " Mable Van Ness 1892-19--
 (large granite) Van Ness Theodore Van Ness 1840-1909 his wife Eleanor J.
 1850-1919
 (ftst) Father
 Henry Wilson 1846-1910 Felicia K. his wife 1846-19-- James Raphael 1878-1910
 Dorothy Pearl 1874-19--

lot # 36

John T. 1838 ---- Matilda 1836-1912 Firmin

(hdst) mother

(heart-shaped) James Elmer son of L. & E. J. Bloomer Jan 28 1895 July 11 1909
aged 14 y 5 m 13 d Gone but not forgotten.

(double hdst) Bloomer Nora E. 1891-19 John L. 1885-1955

" Bloomer Father Eliab R. 1852-1923 Mother Emma J. 1860-1937

William H. Bloomer 1882-1943

lot # 39

(large granite) Murray

Infant son of H. V. & A. E. Murray 1909

(hdst) J. Robert Murray 1918-1955

" Adelia Murray Mother 1854-1935

" James S. Murray Father 1854-1932

" Anna E. Murray 1882-1965

" Harry V. Murray 1877-1954

(double hdst) Wood Carrie 1865-1948 Horace S. 1857-1945

lot # 40

(vault) Henry Schulte 1878-1956

" Ida Schulte 1880-1964

AOW Schulte Claus Schulte 1932-1909 his wife Anna 1841-1925 Gone but not forgotten
(hdst) Father

" Mother

Schulte brother William C. 1864-1930 Sister Anna H. 1873-1947

lot # 41

(large granite block on 2 pedestals) Warren

(hdst) Ben P. Warren 1876-1967 (stake of Sp. Am War vet)

" Leona O. Warren wife of Ben 1876-1965

" Father James J. Warren 1827-1910

" Mother Harriet D. Warren 1837-1935

" Daughter Jessie S. Palmer 1863-1942

" Fred D. Warren 1872-1959

" Mattie wife of Fred 1873-1948

Lot # 42

John Duffy 1617-1912

Colegrove R. Marie Holland 1905-1938

Colegrove Mary Burdell 1861-1936 W. M. Arther 1861-1939

Lot # 43 curb at E: Seela curb at W: Sturgeon

(large granite) (e) Seela (w) Sturgeon

(hst at E) John A. 1879-1963

" Georgia I. 1884-1937

(hdst at W) Ellia A. 1860-1917

" Lizzie A. 1862-1939

" Carol Ann Sturgeon June 3 1955 April 7 1956

" Delmer E. son of J. A. & G. I. Seela Mar 1 & 4 1910

Lot # 44

Miller Mother Lydia A. 1848-1919 Father Miles Miller 1845-1922 Miller

(vault) William L. Miller 1875-1959

Father John Perry died June 16 1910 aged 68 yrs. Gone but not forgotten.

(odd shaped rock adjacent to above stone, no inscription, but small matching urns at these 2 stones)

Lot # 45

Elmer W. Montgomery 1885-1910

(small urn apparently marks a grave; no stone.)

(double hdst) Perry Emma "Alice" 1876-1967 Edwin R. 1882-19--

(hdst) William J. B. Montgomery

" Ada Eirdie Chapman 1877-1937

" Stevens Alonzo I. 1855-1935 Margaret E. 1860-1953

Lot # 46

Glynn Charles W. May 28 1849 Elizabeth his wife Jan 30 1958 Sept 3 1910

(double hdst) Brown Mother Eva M. 1867-1949 Father Alvin T. 1861-1948

Lot # 47 curb: Beezley

(large granite) Beezley

(govt) Capt. Wm. Beezley Co. F. 106 111. Inf.

Annie Fawcett Beezley Jan 23 1855 Sept 10 1925 (OES stake)

Duensing Mother Martha C. 1857-1937 Father William 1852-1929

Heine William Heine Nov 4 1849 Oct 9 1927 Gone but not forgotten.

Henry W. son of J. & F. Duensing July 16 1888 Sept 5 1910

Lot # 48

(govt) Washington Baker Co. H. 86 Ind. Inf.

Elton C. son of F. M. & L. C. Burnett Dec 15 1906 June 22 1911

(hdst) Mother

Lot # 49

William A. White Stockton Mo. Aug 31 1851 May 3 1914

(hdst) E. M. Trout Aug 8 1866 Oct 23 1916

(govt) Luren S. Sullivan Co. E. 3 Ala. Inf. Sp. Am. War

Lot # 50

(govt) Woody Sawyer Corp. Co. D. 23 Kans. Inf. Sp. Am. War

lots # 51 & 52 vacated for driveway

Lot # 53 no stones

Lot # 54

Erminia Rizzi 1865-1928

(concrete marker, inscription eroded, may be 1915)

Mandy E. 1916 James 1918 Children of C. C. & M. A. Coggins

Lot # 55

Webb Reuben H. Webb 1851-1912

(hdst) Mother

Lot # 56

(very thin marble slab about 2' square, upright, no visible markings.)

Lot # 57

Copenhaver Mother Elizabeth I. 1880-1946 Father Charles H. 1874-1954

Meek son of C. H. & E. I. Copenhaver 1911-1913

(hdst) Meek Rhudy 1902-1921

Lot # 58

Cole Mother Tirzah M. 1866-1940 Father Elijah C. 1858-1940

(conc. hdst. with bronze placque) William Carey Cole son of David Cole born
Dec 15 1925 died Jan 21 1927

(hdst) Ross Cole Rowton 1894-1913 and Babe

Nettie Fisk 1850-1913 (stake of ladies of the GAR)

Lot # 59

Susan wife of Louis Langford 1866-1923

(conc. hist)

"

(base, stone gone, but small piece of marble & 2 metal mortuary markers, no names)

(stone with inscription scratched on it, looks like Wamon Hughes)

Lot # 60

Loyd Mother Ethel W. 1897-19-- Father Lawrence F. 1887-1950

Lloyd Arthur Wagner Feb 4 1948 Apr 12 1969

(hdst) Elizabeth Hotmar Mother 1890-1912

(hdst) Harold J. Loyd 1923-1936

(large granite) Halley

(hdst) Theodore Tilton Halley 1871-1934

" Melvin 1902-1920

" Fern 1898-1906

Lot # 61

(hdst) Essa L. Williams Jan 29 1909 April 23 1968

(govt) Walter E. Williams Kansas Pfc. 352 Amb. Co. 31, Sn Tn World War I
July 24 1892 March 31 1969

Lot # 62

Annie C. wife of F. M. Hicks 1873-1911 Hicks

Lot # 63

(double hdst) Clattie Conner Jones 1880-1957 W. B. "Burr" Conner 1870-1923

(hdst) Bessie B. Colman 1884-1948

Anna dau of T. & I. Corbin 1884-1911

(double hdst) Corbin Laura 1853-1936 Tapley 1850-1930

Lot # 64

Kennedy Steve J. 1876-1943 Effie M. 1876-1956

Kittie M. Hudson 1881-1926

Hudson Samuel W. 1854-1925 Laura E. his wife 1856-1942

(home made conc. hist) Daddy)

(hist) Helen M. 1911

" S. W. 1924

" Josephine 1925

Grace wife of Frank Hudson 1887-1928

James Frank Hudson 1883-1937

(Lot # 65)

Kennedy, Ralph Hudson 1903-1964 The Lord Is My Shepherd

(dove & "Hope" design) Elvira Bordwell Mar 10 1836 Mar 5 1911
Earth has no sorrows that Heaven cannot heal. Bordwell

Lot # 66

(large granite) Jones

(hdst) William Dec 26 1870 July 28 1910

" Emma June 16 1878 Feb 24 1965

" Mrs. Frank Doty 1860-1911

(double hdst) Shivner Father Edward W. 1890-19-- Mother Clara S. 1885-1958

(hdst) J. D. Shivner 1920-1930

Lot # 67

(large granite) Carey Mother Adeline 1839-1917 Father James 1838-1910

(hdst) Ellen E. Slusher 1861-1936

" John H. Slusher 1859-1934

(Lot & 68)

(large granite) Shivner

(govt) William Shivner Kansas Corp. 278 Aero Sq. August 30 1932

(hdst) baby

" daughter Margaret J. 1897-1944

" Father David 1866-1935

" Mother Jennie 1860-1929

" Infant G. E. W. 1911-1911

" daughter Nellie 1890-1911

" son George S. 1900-1920

" husband William D. 1892-1932

Lot # 69

Parker Margaret E. Parker 1840-1912 (OES stake)

(hdst) wife Eva L. McMurray 1858-1931

Strickland 1873 Virgil F. 1939 1880 Minnie E. his wife 1952 (OES stake)

Lot # 70

(hdst) Cora A. Geier Parmenter 1886-1963

Lot # 71

Lamb Mary Elizabeth wife of Elmer E. Lamb Dec 26 1870 Jan 29 1911 Elmer E.
1868-1948 She hath done what she could Mark 14-6

(ftst) M E L

(govt) John Clawson Co. C. 86 Ind. Inf.

(hdst) James Roper 1840-1922

Lot # 72

(hdst) Father Franklin T. Sweet 1866-1926

FIRST ADDITION

This narrow strip between Sections 2 & 3 contains 5 lots in a row, numbered from S to N. The water hydrant occupies a small space between Lot # 5 in this First Addition, and Lot # 1 in Sect. 6.

Lot # 1 curb at SW: Martin curb at SE: Endicott

(large granite) Martin

(hdst) Nabel 1886-1963

" Charles H. 1872-1944

" Ora Lay 1880-1916

Endicott, John R. 1870-1937 Minnie M. 1867-1960

(metal mortuary marker) In loving memory John R. Endicott 1870-1937 at rest
Sullivan Funeral Home (stake OES) (this is by above stone)

Lot # 2 curb: Mattix

(large granite) Mattix

(hdst) Hattie A. 1870-1919

" George B. 1861-1935

curb on W: Scott

Scott Barbara R. 1838-1916

Elizabeth E. dau. of H. M. & B. R. Scott died Sept 10 1869 aged 2 yrs 7 mos & 24 d
(dealer: Moody & Lamb)

Sarah I. dau of H. M. & B. R. Scott died Sept 22 1869 aged 1 yr. 1 mo. & 10 dys.

(hdst) Willis Fulthaupt 1902-1966

Lot # 3

Hanshaw (large granite)

(hdst) Orcina B. Kellogg 1876-1956

" Charles M. Kellogg 1869-1955

(double hdst) Hanshaw Mattie M. 1873-1959 William O. 1865-1944

(vault) Arthur A. Kelley 1877-1958

" Charlotte Kelley 1879-1960

" Clifford A. Kelley 1905-19--

" Lucille Kelley 1903-1963

Lot # 4

(large granite) Brisbin

(hdst) John C. 1845-1922

" Mary J. 1852-1901

Mother Maggie J. Long 1880-1916

Lot # 5

(vault) Maggie Brassart 1891-1932

" Rene Brassart 1889-1960

(hdst) Francis M. Brassart June 24 1915 Aug 6 1916

(double hdst) Brassart Father Rene 1889-19-- Mother Maggie 1891-1932

(water hydrant to N. of these graves)

SECTION 7

This section is the southwest part of the cemetery. The lots were number d 1 to 91 on the older map, and later additional lots numbered 92 to 144 were laid off farther south and west. Lot # 1 begins in the northeasterly part, and proceeds back and forth, north and south, to the west, ending with lot 91 in the NW corner of this section. Lots # 120 to 144 are in a long row west to east, and south of the driveway near the south edge of the cemetery—they being the only lots between this driveway and the public road to the south, except for the 11 lots in Sect. 8.

Lot # 1 curb: Gise

- (large granite) Father Daniel K. Gise 1843-1912 Mother Addie A. Gise 1847-1928
Gise
- (hdst) Ward K. Gise 1870-1944
- " Cora L. Gise 1874-1965
- " Father
- " Mother
- " Sister Beulah Beattie 1877-1948
- " Lloyd Preston Gise 1873-1958

Lot # 2 curb: Leonard

- (hdst) Joseph T. Leonard 1854-1941
- " Anna M. Leonard 1856-1933
- " Howard C. Leonard 1879-1923
- (vault) Mabel L. Parrish 1893-1968

Lot # 3 curb: Smith

- (large granite) Smith
- (hdst) Mother Ella wife of F. M. Smith May 20 1868 June 1 1912
(stake: R. N.A.) (Stake: Ladies of the GAR)

Lot # 4 curb: Vest

- Charles D. Vest 1862-1910 Mary S. his wife 1860-1949
- (hdst) husband

Lot # 5 curb: Strong

- (large granite stone with granite urn in center space) Strong
- Charles H. Strong 1828-1912 Cemetery laid out by Dr. C. H. Strong 1868
- (double hdst) Nelson Ira Lee Aug 22 1883 May 14 1955 Millicent Jane Dec 4 1887
Dec 18 1962
- (hdst. with bronze plaque) James Davis Kansas PFC 127 Infantry World War II
B S M Jan 4 1907 Nov 27 1965
- (double hdst) Strong Anna Nov 20 1866 June 30 1940 George W. Mar 21 1863
Dec 26 1941
- " Strong Frances Dec 4 1836 July 20 1916 Dr. C. H. Feb 28 1828
July 3 1912

Lot # 6

Haines E. C. Haines 1842-1913 (OES stake)

(hdst) Father

Gill William F. 1858 Elizabeth R. his wife 1862-1913

(hdst) Bettie R. Gill 1862-1913

" William F. Gill 1858-1931

Lot # 7 curb: Higgle

(very large granite) Hamilton

(hdst) Margaret M. June 13 1891 May 4 1947

" William B. Hamilton 1887-1954

" Katherine Jeanne Legg Feb 4 1944

(metal mortuary marker by large Hamilton stone:) Barbara Kay McKown 1949-1949
Elliott & Gard

(hdst) William 1861-1920

" Annie 1865-1951

" Stuart Nov 1 1901 Apr 23 1945

(large granite) Buesch

(hdst) Father William C. 1836-1913

" Mother Jane M. 1843-1932

" Mary Buesch Hutchison Aug 31 1885 -----

Lot # 8 curb: Braddock

(hdst) Emma D. Braddock Nov 28 1911 Nov 20 1912

" Frank Braddock Aug 4 1880 July 17 1912

" Louis Braddock July 19 1911 Aug 25 1918

" Harry Braddock Sept 1 1866 Dec 31 1927

(double hdst) William 1876-1942 Velma 1880-1949 Braddock
Where the gates swing outward never.

(OES stake)

Lot # 9

(large granite) Troyer

(hdst) Husband Jonas B. Troyer 1877-1941

" Wife Pearl Troyer 1885-1912

" " Bessie Troyer 1891-1931

Lot # 10

(hdst) Mother Electa Tiffany 1849-1918

(govt) Musn. R. M. Tiffany Co. F. 103 Ohio Inf. (stake: Ladies of the GAR)

(hdst) Isaac B. Tiffany Kansas Sgt. Btry. F. 29 Field Arty. World War I
April 26 1877 May 6 1956 (Am. Leg. stake)

curb: Hudson

(large granite) I. M. Hudson Nov 24 1837 Oct 2 1913 Lissie his wife Apr 24
1844 Jan 24 1915 Hudson

(govt) Isaac M. Hudson Co. F. 1 Mo. Cav

Lot # 11

(large granite) Mutch

Alpha L. wife of Henry F. Mutch 1893-1914

(large granite) Mutch

(hdst) Augusta Mutch 1865-1943

" Henry Mutch 1854-1924

Lot # 12

S. P. Christian 1831-1915

P ter 1836-1916 Clausen Margaret his wife 1857-1925

Clausen John 1873-1951 Fred 1877-1958 Carl 1876-1949

Cumpton Mena S. 1880-1956 Charles A. E. 1884-1936

Donna Ruth Clausen 1946-1948

Clausen Clarence H. 1909----- Bonnie B. 1905-1965

Clausen Father J. Albert 1878-1952 Mother Barbara 1882-1960

Lot # 13 (note: small lot, the S part is # 115)

(double hdst) Buckley Edwin N. July 18 1878 Feb 2 1948 Irene Dec 12 1886
Apr 20 1916

Lot # 14

Van Dyke Emory W. Mar 31 1889 May 13 1962 Ethel C. Mar 13 1890 Jan 5 1966

(hdst) Frank R. Van Dyke Nov 29 1916 Mar 6 1935

" Billy Joe Infant son of Mr. & Mrs. B. R. Rhudy Aug 29 1964
Sleeping in God's keeping

Johnson Maude Dec 6 1872 Sept 8 1947 William F. Dec 28 1867 Sept 28 1943

James S. Hayden 1854-1920 Ida M. Hayden 1860-1926

(horizontal cylinder) Velma dau of J.S. & J. M. Hayden 1894-1916

Lot # 15

(double hdst) Brower Mother Maude E. 1880-1932 Father Joseph A. 1874-1954

(hdst) Edith C. 1902-1945

curb: Swearingin

Swearingin Ida C. 1860-1944 Amos F. 1851-1915

(hdst) Father

(lamb atop) Mary Olive dau. of A. F. & Ida C. Oct 20 1905 July 17 1917
 Ther's another angel in Heaven

Lot # 16

(6' granite) Rose

(hdst) Cora M. 1873-1942

" Eugene 1859-1915

(double hdst) Young William L. 1890-1957 Della 1889-19--

(hdst) Laurant Dean 1896-1914

(double hdst) Jones Lillian T. 1891-1958 Herbert C. "Hub" 1886-1954

(hdst) Son H. C. "Bud" Jones 1912-1938

Lot # 17

Douglass Father Joseph M. 1832-1914 Mother Anna 1835-1917 At rest

Lot # 18

Leonard Mother Mary M. 1872-1944 Father Harry F. 1873-1936

(double hdst) Grant Maude 1871-1955 Robert T. 1855-1935

Lot # 19 curb: Carpenter

(Tall shaft, est. 13') Carpenter 

(hdst) John M. Carpenter 1911-1954 (Am. Leg. stake)

" John M. Carpenter Sr. 1886-1967

" Eva M. Carpenter 1889-1970

" Gertrude Carpenter 1881-1946

" Janet Carpenter 1858-1936 (OES stake)

" Jesse R. Carpenter 1846-1914

" Elsie A. Carpenter 1884-1953 (OES stake)

Lot # 20

(large granite) Hathhorn

(hdst) Father Thomas G. Apr 14 1859 Nov 15 1938

" Mother Emma M. F b 25 1869 Aug 7 1932

" John H. June 3 1893 Jan 15 1914

(hdst) William A. Borden 1888-1964

" Gertrude L. Borden 1895-1942

(heris. cylinder) Dal Hathhorn Borden 1916-1920

curb: Hiatt

(large granite) Hiatt

(hdst) Arthur E. Hiatt 1871-1947

" Mattie Hiatt 1871-1942

" Father

" Mother

Lot # 21

Fogle W. H. Fogle Jan 24 1851 May 26 1933 Hattie A. his wife Oct 31 1853
Nov. 25 1913

(hdst) Mary Bennefeld Fogle 1864-1943

(heart-shaped) Carrie E. dau. of H. C. & M. E. Bennefeld Sep 9 1904 Feb 11 1907
Sleep on sweet child And take thy rest God called thee home He thought it
best,

(govt) Corpl. Dunham P. DeMoss Co. A. 35 Ill. Inf.

(flat rock may mark a grave?)

(hdst) Nora P. DeMoss 1864-1938

" Kittie R. Turner 1874-1913

(Lot # 22 curb: Taylor

(large granite) Taylor

(hdst) Father Wm. R. 1852-1921

" Mother Martha A. 1851-1922

(old hdst) Veola 1893-1912

Lot # 23

Smith Doran W. 1882-1954 Alta E. 1888-1963

(hdst) Father 1848-1913

" Anna Elwyn 1860-1932

" Russell H. 1895-1920 Co. F. H. 140 (Am. Leg. medallion on ground)

" Herschel 1900-1965 Son

Lot # 24 (curb) Wilkens

(large granite) Wilkens

(hdst) Thomas Bud 1885-1914

(govt) William Whitehead Kansas Pvt. 164 Depot Brig November 24 1924

curb: Shipman

Shipman Jesse B. 1880-1915

(govt) Henry Shipman Co. C. 154 Ind. Inf.

(hdst) Mother Eliza A. Shipman 1858-1943

Lot # 25 (large granite:) Hitch

(double hdst) Hitch William S. 1865-1945 Jeannette C. 1868-1937 (OES stake)

(govt.) Octavius G. Hitch Co. A. 50 Ohio Cav.

(hdst) Octavius 1833-1914

(hdst) Elizabeth 1838-1916

(double hdst) Lehman Daniel W. Dec 19 1842 Apr 18 1927 Elizabeth Nov 8 1847
May 8 1919

Lot # 26

(large granite) Jones Father Samuel W. 1854-1926 Mother Elizabeth E. 1858-1917

curb: Cramer

(hdst) Cora May Cramer 1898-1914

(double hdst) Cramer Mother Beulah E. 1865-1945 Father Jacob A. 1863-1953

(hdst) William A. Cramer 1861-1928

(govt) Lester D. Cramer Kansas Pvt. 312 Field Arty 79 Div. Sept 6 1894 Oct 6 1945

Lot # 27

(large granite) Smith

(hdst) Gertrude J. dau of Dr. D. G. & Nellie F. Smith born Oct 29 1909
died Apr 20 1914

(hdst) Dwight C. 1879-1920 (Am. Leg. stake)

curb: Evans

(double hdst) Evans Mother Alice V. 1858-1935 Father John 1853-1914

(shaped like tree trunk about 4' high) "Woodmen of the World Memorial"
Clyde W. Evans Feb 11 1896 June 18 1919

Lot # 28

(home made cement 5-pointed star with glass inserts in star and in base, name gone)

Lot # 29

(large granite) Phillips

(hdst) George W. Phillips 1874-1915

John H. 1837-1916 Mary A. his wife 1843-1915 at rest Palmer

(ftst) Father

" Mother

Lot # 30 curb: Hudson

Hudson George 1871-1944 Lillie 1878-1969

(vault) Lee L. Kyser 1897-1967

Lizzie Hudson 1902-1915

Gladys dau. of Fr d & Emma Metzger died Feb 28 1916 aged 11 m 20 d.

(hdst) Emaline Metzger 1887-1919

" Fred A. Metzger 1888-1954

Lot # 31

(horisontal cylinder) Sarah Ann Cordray 1852-1920 Mother

(hdst) Father Luther J. Lamb 1869-1923

" Mother Hettie V. Lamb 1873-1933

In memoriam Son PFC Frank A. McClelland ASN 37255138 Co. K. 310th Inf. Regt.
78th Div. 1911-1945 Buried in Belgium

McClelland Father Jesse L. 1896-1920 Mother Rena M. 1894-1920

" John Newton 1828-1921

" Mother Ida May 1875-1962 Father Ambrose E. 1872-1945

Lot # 32

Alma Louise Welch 1933-1937

Lot # 33

(conc. hdst) Cross Lorene Mar 11 1926

(double hdst) Cross Marian J. 1893-1969 Otho O. 1887-1962

" Helms Mother Clara Belle 1872-1949 Father Cornelius C. 1863-1946

(hdst with bronze plaque) Vance J. Helms Missouri Pvt. Co. G. 4 Infantry
May 14 1891 March 6 1963

Everitt Father Robert S. 1852-1926 Mother Elizabeth 1854-1948

Lot # 34

Aten Claude E. 1878-1919 Minnie G. 1870-1946

Lot # 35

(metal mortuary marker) name missing)

" Margaret May Helt June 2 1902 Sept 5 1915 In loving memory.

Lot # 36

(large granite) Brown Richard M. 1846-1923 His wife Sarah R. 1844-1915

(ftst) husband

" wife

(horiz. cylinder) Father John W. Hays 1841-1919 Mother Margaret Hays 1852-1938

Morris J. L. Morris 1868-1915 Rosa M. Morris 1874-1953

(ftst) Father

" Mother

(govt) Marvin B. Morris Kansas PFC 91 Med Gas Trmt. Bn. World War II
Nov 7 1909 Nov 18 1954

curb: Brown

(double hdst) Brown Mother Priscilla 1864-1952 Father Alpheus C. 1867-1938

(hdst) Harry 1891-1915

Lot # 37 curb: Leslie

(horiz. cylinder on 2 pedestals) Leslie

(ftst) Eddie

(lamb atop) Renelle Hiersoux Nee Le 4 Sept 1902 Desedee Le 2 Aout 1915

Melanie Michael Hiersoux nee Apr 24 1872 Decede Sep 27 1916

Lot # 38 curb: Roseboom Roseboom (large 6' stone)

(double hdst) Roseboom R. C. 1885-1958 Ida C. 1888-1950

(hdst) Mother Phamie T. 1857-1917

" Father Branson W. 1854-1927

Harper Clara M. 1888-1964 James M. 1885-1955

Juanita Marie 1910-1914

Lot # 39

(larg granite) Decker

(hdst) E. E. Decker 1862-1932

" Julia R. 1864-1924

" Blake 1866-1914

" Ferdinand T. Meyers 1878-1957

" Ella D. Meyers 1882-1965

(hdst) John Infant son of S. & L. I. Hogan 1914

Lot # 40

(large granite) Martin Father John J. Nov 28 1840 Aug 19 1925 Mother Cordelia
Clark June 16 1845 Mar 19 1925

(govt) Corpl. John Martin Co. C. 129 Ill. Inf.

(vault) Harry D. Martin 1877-1961

" Kate M. Martin 1884-1961

Gladys dau. of H. D. & Kate Martin Apr 7 1914 Apr 13 1914

Lot # 41

(govt) W. T. Cornwell U.S. Navy

curb: Kautz

(large granite) Kautz

(hist) Charles L. 1858-1915

" Mary M. 1857-1918

" Beulis F. Kautz 1891-1965

Lot # 42

(govt) Enoch Freed Co. B. 138 Ill. Inf.

(hdst) Enoch Freed Eliza Freed

Mary L. Haworth 1845-1917 At rest

Mother Lydia Elliott 1821-1922

curb: Shipman

Shipman Isaac M. 1842-1915 Sarah his wife 1845-1921

(hdst) Father

(hdst) (no marking shows, may be below ground)

Lamb Mary E. Lamb Jan 30 1865 June 16 1919

(hdst) Emily V. Shipman 1883-1950 Thy word is a lamp unto my feet and a light unto my path.

(hdst) Nettie E. Hudson 1891-1926

Lot # 93

(old) Daniel L. Disney 1873-1915

(old) (w) Thy will be done
Dearest husband and father thou has left us
Here thy loss we deeply feel
But 'tis God that has bereft us
Of one we loved so well.

Pease

(n) A. R. Pease born May 9 1833 died Jan 2 1900

(s) M. A. Pease born Aug 2 1837 died Dec 13 1919

(large granite) Nigh

(hdst) Harriet M. 1846-1924

" Jerome G. 1845-1924

(govt) Corpl. Jerome C. Nigh Co. A. 49 Ohio Inf.

(hdst) Eda M. 1876-1960

" Gideon 1868-1916

Lot # 44

(large granite) Nairn

Father Hugh 1850-1921

Mother Margaret J. wife of Hugh 1848-1916

(metal mortuary marker) Eva J. Nairn 1880-1961 W. D. Smith Funeral Home

(hdst) Flora J. 1872-1956

" Martin C. 1871-1918

" William T. 1875-1944

" Mattie M. wife of W. T. 1881-1918

(vault) Zilpha Golden Nairn 1907-1960

Lot # 45 curb Loran Green

(vault) M. Mabel Green 1885-1966

" Loran Green 1877-1951

" (hdst) Our baby Kenneth L. 1915

(new vault, no name)

(vault) Mae Geier May 25 1889 Sept 13 1928

(small vault) Infant son C. & M. Geier Nov 16 1915

Lot # 46 curb: McCracken

(large granite) McCracken Hampton B. 1849-1916 Emma 1856-1918

(hdst) Albert McCracken 1878-1953

(govt) Frank M. Anderson Kansas PFC 12 Engineers World War I Dec 25 1873
July 27 1950

McNett Father Will R. 1867-1937 Mother Grace E. 1876-19--

Lot # 47

(vault) Rose Masel 1898-1956

(metal mortuary marker) Denver D. Thompson 1907-1937 Brenner Mortuary

(double hdst) Corn Father V. Jasper 1857-1917 Mother Martha A. 1867-1950
(note: her death date 1953, recut 1950 over it)

(hdst) Alfred L. Corn Pvt 159 Depot Brig September 8 1938
(is this a govt. stone?)

Lot # 48

(hdst) Andrew P. Hackett 1866-1919

" Kathleen Doris Bloodworth Feb 3 1924 F b 6

(double hdst) Bloodworth Daisy B. 1899-1957 Bert 1891-1963

Lot # 49

(double hdst) Hughes Father Edward T. 1863-1929 Mother Bertha 1871-1964
 Borden Alfred B. 1882-1961 Pearl 1889-19--
 (hdst) Hattie A. Borden 1886-1954
 " Mother Cora M. Borden 1860-1939 (OES stake)

Lot # 50

(hdst) Fred E. Goshert Dec 11 1880 Feb 6 1934
 " Dora Goshert 1884-1919
 " Father John P. Eggen 1852-1929
 " Mother Emma V. Eggen 1862-1947
 " Father George W. Goshert 1842-1918

Lot # 51

(large granite) Button
 (hdst) Ruby L. 1902-1969
 " Henry 1873-1948
 " Sudie 1875-1934
 " Henry J. 1845-1918
 " Mary L. 1846-1924
 " Agnes Reed 1877-1949
 (ftst) D. F.
 Falder Mother Dorothy M. 1889-1952 Father Garnett 1889-1966
 (stake: FLT R; crescent & bird design)

Lot # 52

(large granite) (E) Leigh (W) Larmer
 (vault to E) Richard D. Leigh 1930-1955
 (govt) Richard Donald Leigh CS 3 U.S.Navy May 25 1930 March 31 1955
 (hdst to W) Robert J. Larmer 1872-1949
 " Katheryn E. Larmer 1886-1960
 " Jack Larmer Jan 23 1918 Feb 5
 (hdst) John O. Williams 1870-1947
 (hdst) Sarah Green 1839-1918
 " Emma Green Williams 1872-1943
 (in tal mortuary marker) James O. Williams 1867-1966 W. D. Smith Funeral Home
 (OES stake)

(hdst) John David Barker 1894-1950

Lot # 53 curb: D'Arcy

(large granite) D'Arcy

(hdst) Maude Retherford 1879-1921

" Irma 1884-1918

" Cecil L. McDonald 1873-1962

" Elbert K. McCullough 1882-1941 ✕

" Maria Davidson 1846-1923

Douglas Father S. Webster 1866-1946 Cora Bell 1884-1967

Lot # 54

B ss James W. 1848-1923 Mary J. 1858-1917 David J. 1881-1956

(hdst) Father

" Mother

" David J. Bass Dec 28 1881 July 14 1956

Wilson Nellie M. 1899-1917 (medallion: E.L. ^{cut} on stone)

(hdst) Father Lewis E. Wilson April 6 1875 Sept 15 1953

" Mother Delphia Wilson Oct 29 1874 May 15 1958

" Lillian F. Aug 20 1898 Oct 21 1898

Lot # 55

Messick Tobe 1850-1917 Ella 1859-1928 Charlie 1888-1889

Lot # 56 (curb) Hursh

(large granite) Abbott

(hdst) Lena M. Oct 5 1894 July 21 1918

" Moses Oct 9 1849 Aug 12 1938

Lot # 57

John Thomas died May 14 1918 aged 33 Y 8 M & 4 d.

Lot # 58

(larg granite) Daniels

(hdst) Father Gen. Percy 1840-1916

" Mother Eliza A. 1844-1905 → Her obit. said she d. May 10 1905 and buried on farm by infant son who died 35 yrs. before. See notes on Daniels Farm graves.

" Francis L. 1869-1870

" Walter H. 1873-1950

" Ida Olive 1880-1965

Father Wm. H. 1854-1927 Mother Annie 1853-1918 Hollinger
 (hdst) Katie Hollinger 1887-1964
 " Son Raymond Willard Crutcher July 8 July 12 1917
 " Chainey Hollinger 1881-1946
 " Sylvia Hollinger 1888-1964

Lot # 59

(hdst) Mary L. Wolfs 1853-1918
 " Chas. R. Wolfs 1878-1921
 (large granite) Roselle Arthur Clay son of James W. & Nancy J. 1890-1920 Brother
 (conc. square with small bronze sq. at ground level, just E of above stone)
 (govt) Arthur Clay Roselle, Missouri Corporal 2 Corps Art Park March 28 1920

Lot # 60 curb: Harry Brees

(hdst) Elsie I. 1892-1919 Infant Son
 (hdst) Martha E. Brees July 14 July 15 1934
 (hdst) Mother Opal S. Brees 1902-1950

Lot # 61

(large granite) Hudson
 (hdst) Robert D. 1882-1920
 " his wife Effie 1883-1965
 " Claude E. Smith 1885-1948
 (double hdst) Smith Mother Lucy Margaret 1854-1940 Father Samuel Benton 1848-1931
 (hdst) Son James W. Smith Jan 13 1881 Dec 21 1961

Lot # 62

(large granite:) Hunsaker
 (hdst) Arthur L. 1878-1918 "Yeoman"
 " Allen L. 1907-1944
 " Velma I. Hunsaker Black 1907-1954 (OES stake)

Lot # 63 curb: Roberts

(large granite) Roberts
 (hdst) Ora E. Sept 1 1887 Nov 13 1918
 (double hdst) Father Andrew 1861-1936 Mother Ora 1861-1935
 (hdst) Aaron 1856-1928

Lot # 64

(govt) Alfred Paul Franklin Illinois S. Sgt. 66 Armd. Infantry Bn. World War II
 BSM Dec 26 1918 July 10 1950

(small, worn, fallen) Franklin Earl Jr. 1934-34

(double hdst) Sandwith Mother Annie I. 1866-1952 Father Joshua T. 1859-1933

(hdst) Bessie Sexton 1892-1919

(round granite) Arthur E. Hill 1887-1918

(double hdst) Hill Father Willard M. 1891-1947 Mother Ida B. 1906-----

Lot # 65

(hdst) Nellie Lorene daughter of Henry & Myrtle Cooper Mar 11 1917 Feb 16 1919

" James Green Williams 1894-1963 XG OES stake

Lot # 66 curb: Dewhirst

(hdst) Son Fred Dewhirst Feb 7 1923 Jan 11 1924

" Paul A. son of Fay & Nannie Dewhirst

curb: Deemer

(large granite) Deemer

(hdst) Father Edward G. Deemer 1856-1920

Lot # 67 curb: Howe

(large granite) Howe

(hdst) Father Fred E. 1858-1920

" Mother Sarah M. 1862-1950

" James William Whittington 1886-1943

Mother Josephine Bottiaux 1856-1939

Romain Bottiaux Jr. 1877-1935

Lot # 68

(large granite) Kyser Orrin 1846-1925 Co. I 138 Ill. Vol. Inf. Margaret A.
 1863-1938

(hdst) Father Richard N. Green 1865-1920

" Mother Rozella Green Ramey 1884-1947

" In loving memory Robert A. Green 1904-1963

(large granite) Whipple

(hdst) Calvin E. 1863-1919

" Ora Harris Whipple 1890-----

" Ernest Lee Roy Whipple 1888-1969

Lot # 69

(large granite) Murdock William 1857-1935 Lillie E. his wife 1867-1929
 (hdst) Harry W. Murdock 1893-1932
 " Clarence E. Murdock 1887-1940
 " Frank R. Murdock 1891-1965
 " Mother Addie M. Taylor 1885-1968
 (large granite) Murdock John W. 1846-1919 Sarah E. his wife 1847-1928
 (hdst) Flora 1870-1920

Lot # 70

(large granite) Landers
 (hdst) Father David R. Oct 23 1862 June 11 1919
 " Mother Nona A. Apr 25 1873 Mar 29 1948
 " Oliver H. Oct 10 1894 Jan 12 1895
 (curb) Wylie
 (large granite) Wylie
 (hdst) William J. 1882-1919
 " James C. 1850-1921
 " Ellen 1860-1925

Lot # 71

(large granite:) Herron
 (hdst) Okay Merle Herron 1895-1919
 " Gone but not forgotten Minerva E. 1871 -1938
 " Elmer E. Herron 1867-1949
 " Goldie E. Williams 1912 wife 1960
 " Albert K. Williams 1911 husband 1956
 (large granite) Alexander George 1880-1946 Jennie 1878-1943
 (metal mortuary marker) Etta Alexander died June 27 1967 age 86 years 1 month
 23 days Smith Funeral Home, Pittsburg Kansas
 (hdst) Paul E. Alexander 1918-1919

Lot # 72

(hdst) Vernie A. Hackworth 1919-1919
 (vault) Vernie C. Hackworth 1898-1967
 (horiz. cylinder) Earl Corbin 1893-1920 (Am. Leg. stake)

Lot # 73 curb: Kuhn

(large granite) Kuhn

(hdst) Father Mart P. 1884-1920

" Mother Martha A. 1889-1953

(base for a 3rd hdst)

(vault) Fannie L. Jepson 1884-19-- OES

" Wheeler W. Jepson 1877 1919 

(govt) Sergt. Wheeler Jepson Co. F. 48 U.S.V. Inf.

Lot # 74

(large granite) Rush

(hdst) Fannie G. Ellis Rush 1893-19-- wife of J. L. married Jan 27 1940

" Justus L. Rush 1893-19--

" Bessie B. Saunders Rush 1888-1920 wife of J. L. married Dec 1 1915

" Ronald F. Rush 1937 3 mos. old. Son of J. L. & Anna

" Anna M. Ridings Rush 1899-1937 wife of J. L. married Oct 27 1920

" Wilma M. Rush Harbeston 1924-1945 dau. of J. L. & Anna

" Frank D. Rush 1923 3 days old son of J. L. & Anna

(double hdst) Shipman Mother Elsie M. 1888 1945 Father Henry A. 1872-19--

Lot # 75 curb: Dewhirst

(large granite) Dewhirst

(hdst) Mother Viola M. 1898-1920

(metal stake may mark a grave, or be a flower support)

(hdst) Raymond Dewhirst 1918-1941

" Lena-Mae 1915-1922

(curb:Dewhirst)

(large granite) Dewhirst

(hdst) Father Fred R. 1891-1920

" George A. Dewhirst 1882-1926

(hdst) Juanita Mar 21 1916 Feb 8 1921

" Levi Dewhirst 1858-1931

Mrs. Della Klupp born July 28 1895 died November 29 1921

Lot # 76

(double hdst) Halley James Harvey 1844-1921 Fanny 1846-1930

" Payn Frank 1848-1928 Anna Frances 1852-1941

(large granite) Perrin

(hdst) Father J. Frank 1849-1922

" Mother Ellen E. 1854-1921

" Son Adrien M. 1885-1960

Lot # 77

(hdst) Ira E. McClelland Feb 25 1892 Sept 15 1960

Lot # 78

J. Wesley Buckley 1844-1924 XG

(metal mortuary marker) Sarah M. Hudson died Dec 3 1947? age 77 years 0 months
3 days. Smith Funeral Home Pittsburg Kansas

" Mary Sparks 1892-1967 W. D. Smith Funeral Home

Lot # 79

(double hdst) Worley Father Ruben D. 1858-1924 Mother Dora B. 1870-1936

Lulu Worley 1889-1946

Simon Worley 1890-1954

(hdst) Marie Devaney 1920-1926

" Benjamin Devaney 1890-1924

(new vault, no name)

(vault) Frank D. Mats 1908-1968

Lot # 80

Hopkins Albert M. 1878-1957 Ethel 1894-1926

Elston Nell M. 1891-19-- Arthur E. 1881-1956

(v ry thin stone) William F. Ashley born Mar 10 1855 died May 27 1928

Ashley Mary I. 1891-1960 Homer W. 1880-1956

Lot # 81: (large granite) Cramer

(hdst) Riley 1880-1923

" Mother Wrsula 1860-1945

" Father Sylvanus A. 1854-1922

" Everett E. 1886-1935

" Ednis V. 1891-1946

Capt. Bond E. W. Bond 1840-1926 Georgianna his wife 1844-1922

(hdst) Mother

Lot # 82:

Smith Father Charles W. 1849-1925 Mother Emma E. 1851-1920

(hdst) Donald Smith 1915-1920

" Mabel V. Smith 1880-1948

(metal mortuary marker) Charles Wes Brown Oct 29 1890 Oct 26 1957 Dorsey Funeral Home
piece of concrete may mark above grave, or another.

Lot # 83

(hdst) Mary F. Williamson 1900-1923

" Anna E. Williamson 1906-1952

Lot # 84 no stones

Lot # 85

(double hdst) Herndon May 1873 1957 Roy Lee 1888-1947

Horton Rev. Hezekiah 1866-1947 Nancy Evelyn 1870-1948

Lot # 86

(heart-shaped) Verna E. Payne 1909-1927

Lots # 87-88-89 No stones

Lot # 90

(hdst) Ware Homer E. 1875-1949 Lillie 1874-1930

" James E. Seaman 1871-1942

" "Sonny Boy" Willis J. McDaniel 1898-1953

" Mother Mable McDaniel 1896-1968

(double hdst) Peterman Margaret B. Oct 31 1900 Warren C. Apr 8 1882 June 3 1968

(hdst) William L. Seaman 1867-1940

(double hdst) Brown Mary E. 1876-1962 Rev. Edward F. 1879-19-- Together Forever

Lot # 91

Cotter Vivian M. Mar 19 1903 Jan 9 1968 George W. Feb 19 1903

(hdst) Geo. W. Cotter Jr. 1927

Cotter daughter Ellen A. 1892-1946 Mother Mary Ann 1869-1957

(govt) Leland M. Ridings Kansas Cpl. 69 Inf. 10 Div. April 23 1943

Baby daughter Sylvia E. Miller June 30 1957 June 30 1957

" " Regina M. " Oct 8 1956 Oct 8 1956

Lot # 92

(vault) Blanche Z. Wheeler 1911-1947

(govt) (bronz) Harold Leslie Bever Kansas S 1 USNR World War II
April 2 1925 Sept 13 1962

(metal mortuary marker) Harold Leslie Bever 1925-1962 U.S. Brenner Mortuary

(metal mortuary marker) John Thomas Bever 1891-1947

(hdst) Spencer Son James O. 1910-1966 Mother Emma L. 1875-1964

Lot # 93

(granite) DeFrance

(vault) Mother Virginie 1881-1963

" Father Maxie Sr. 1880-1947

" Max DeFrance 1904-1969

(hdst) Son Arthur Ray 1933-1945

" Oscar O. Kyser 1893-1944

Lot # 94 No stones

Lot # 95

(double hdst) Franklin Ida M. 1889-19-- John M. 1887-1952

Charles C. Stevens 1903-1950

Lot # 96

(hdst) Vickie Jean Nickle Feb 16 1947 Feb 17

Lot # 97

(small hdst) Larry Joe Smith 1942-1943

(hdst) Desire Hiersoux Sept 18 1866 May 1 1943

Lot # 98

(vault) Elzada May Dockstader 1892-1968

" Lee Oney Dockstader 1889-1942

(hdst) James E. Mellish 1911-1942

Mellish Father William J. 1884-1953 Mother Etta M. 1886-1966

Lot # 99

(hdst) Infant son Ralph L. Downey 1938-1940

(govt) Ralph L. Downey Kansas S1 USNR World War II Dec 29 1913 Nov 20 1954
(Am. Leg. stake)

(hdst) Edward W. Murdock 1875-1937

" Bertha Murdock 1878-1952

Lot # 100

(metal mortuary marker) Milton Donald Ewan Aug 1 1949 Dec 3 1949 Dorsey Funeral Home

(double hdst) McClelland Mother Gertrude L. 1900-1949 Father Harry E. 1894 ---

Lot # 101

(double hdst) Wright Lillie M. 1901-1957 Charles H. 1891-19--
 " Mother Lulu Harper 1875-1951 Father John D. Harper 1867-1924
 (hdst) Uncle James T. Harper 1869-1946
 " Baby Beulah M. Harper 1921
 " Larry LeRoy Inft. son of Mr. & Mrs. LeRoy Sneed Mar 28 to 30 1946

Lot # 102

(vault) M. (Mart) Keeney 1902-1959
 (hdst) J. T. Cunningham May 5 1866 Sept 30 1950
 " Rosa Cunningham Feb 2 1880 Jan 23 1968
 (conc. home-made stone) Donald Rensch born Sept 3 1907 Died Aug 27 1963
 (hdst) Nancy Ann Keeney Jan 3 1945 Our little darling.

Lot # 103

(vault) Charles W. Nicholson 1892-1955
 (double hdst) Stauffer Mother Margaret J. 1863-1949 Father James 1857-1942
 (hdst) LeNell Lee Cunningham Apr 17 Apr 26 1957 Now I lay me down to sleep.
 (double hdst) Johnson Father William H. 1868-1952 Mother Anna N. 1872-1951
 (hdst) Charles H. Johnson 1913-1945
 (vault) Joseph Leonard Cunningham 1903-1968

Lot # 104

(double hdst) Gascho _____ Lewis David 1876-1948
 (hdst) Myrtle Spalding 1872-1941
 (double hdst) McGaughey Doris Bernice 1904-1966 William Carl 1898-19--
 " Mathis Omer R. Feb 27 1890 Apr 11 1951 Norma G. Oct 21 1892 ---
 (hdst) Anna Belle Shoaf Oct 11 1859 July 28 1944

Lot # 105

(flowers may mark a burial)
 (double hdst) Childers Mother Lulu B. 1885-1954 Father Elmer E. 1883-1940
 (vault) with govt. stone set in top) John D. Childers Indiana Cpl U.S.Army
 World War II July 1 1925 Dec 22 1959
 (hdst) Inft. son of George & Lorene Golleher Dec 11 1942

Lot # 106

Mattix Father Earl B. 1896-19-- Mother Myrtle L. 1898-19-- Wayne B. 1925-1945
Almarita 1938 Norita 1937

(metal mortuary marker) Walter James Roper Dec 6 1936 Apr 11 1937

Lot # 107

(hdst) Father James Dilver Brown 1887-1952

Lot # 108

(double hdst) Long Mother Lillie J. 1882-1969 Father Henry E. 1869-1946

" Halley Martha Ellen 1867-1947 Mary Catherine 1869-1947

(metal mortuary marker) Ada M. Graham died March 17 1949

Lot # 109

Mother Millie E. Watkins 1880-1945

(hdst) Max Joseph Inft. son of Mr. & Mrs. George Vogel Dec 20 1954

" Our darling baby Mr. & Mrs. George Vogel Aug 15 1945

(double hdst) Hobbs Father William A. 1860-1947 Mother Ruth Jane 1865-1949

Lot # 110

(metal mortuary marker-no name)

(hdst) William T. Dunn 1871-1944

Lot # 111

(double hdst) Saunders Nettie Lee 1869-1957 David 1861-1943

(hdst) Lambert C. Huff 1861-1943

(double hdst) Cooper Walter T. 1877-1961 Nell 1878-1942

" Henry J. 1867-1949 Ollie J. 1878-1942 Combs

Lot # 112

(vault) Guy Evans 1893-1947

(double hdst) Ollie 1883-19-- Frank 1884-1942 Evans

Lot # 113

Myers Florence H. 1900 Clarence H. 1899-1951

Eva Yarcho 1892-1956

Yarcho Elizabeth 1866-1940 Frank 1859-1938

Lot # 114

(double hdst) Matson Mother Bessie 1896-1949 Daddy E. F. "Pete" 1900-1957
In loving memory

(metal mortuary marker) Mary Le Matson Nov 21 1936 Jan 11 1937 Dorsey Funeral Home

Lot # 115

(hdst) Daughter Opal Darlene Jones May 12 1923 Feb 25 1937

(vault) Robert Guy Jones 1890-1968

Salome C. Davis 1873-1949 (OES stake)

(matches above stone) Dr. James W. Davis 1871 -1936

Lot # 116

(double hdst) Loyd Mother Florence 1876-1951 Father Marion B. 1868-1935

" Wilson Mother Eliza 1872-1936 Father Powhatan 1865-1949

Lot # 117

Cox Mary Thomas

(metal mortuary marker) In loving memory William T. Cox 1864-1936 At rest
Sullivan Funeral Home

(double hdst) Trosch John W. Jan 16 1861 Feb 1 1934 Irene M. Dec 6 1863
Feb 12 1942

Lot # 118

(hdst) Alice C. Kearns June 11 1869 Aug 24 1936

(govt) William Clark/Missouri/Corp. 31 Inf. April 24 1935

Lot # 119

(double hdst) Duggan Dad John P. 1856-1935 Mother Nina J. 1866-1961

" Morrison Mother Nancy A. 1872-19-- Father Hiram M. 1862-1935

Rosalie May Inft. dau of Mr. & Mrs. Kenneth Farmer July 12 1933 July 14

(Note: Here begins the long single row of lots along the south side of the cem. between the southernmost E-W road and the public road. The numbering runs from west to east, and one map showed the numbers to be 117 to 144, excluding 119; since this seems to repeat, we think the numbers should begin with 120. However, it appears there is enough space that these could be numbered from 118 on; therefore we list them in that order, repeating # 118 & 119, copying from W to E. We feel certain of correct numbering from # 124 on.)

?Lot # 118 No stones, but sunken place may be a grave.

?Lot # 119

(hdst) Addie Hoggatt 1863-1946

(double hdst) Johnson Nellie B. 1892-1966 Bert D. 1887-1945

?Lot # 120 No stones

?Lot # 121

(metal mortuary marker) Clyde A. Keighley Jan 31 1881 Sept 20 1944 Dorsey Funeral Home

?Lot # 122 No stones, but sunken place indicates a grave.

?Lot # 123

(hdst) Louise Scott Rhodes 1871-1943

" Mother Bertha Bath 1883-1949

" Father George Bath 1874-1943

Lot # 124

In loving Memory Winifred Dodson 1863-1942

(double hdst) Lymb Mother Anne Jenkins 1862-1943 Father Joseph H. 1858-1952

Lot # 125

(hdst) Grasl Konstanteia 1880-1942 Anton 1875-1958 Thy truth is the light

(hdst) Bernarding Abie D. 1859-1942 Julian 1869 1948

Lot # 126

(govt) John Sawyers Co. D. 23 Kans. Inf. Sp. Am. War

(hdst) Mother Stella Sawyer 1892-1941

Lot # 127

(double hdst) Endicott Mother Lula J. 1876-1959 Father William R. 1870-1941

(hdst) Our baby Deborah Kay Endicott 1949

(metal mortuary marker) Edward Reeves June 7 1870 April 18 1941 Dorsey Funeral Home

Lot # 128

(govt) Chas. A. Schroeder Btry 1 7 Arty Sp. Am. War

Lot # 129

Gladson Josie June 1879-1949 William Mc 1873-1940

(hdst) Truman Gladson 1901-1963

Lot # 130

Dalrymple Pearl L. June 12 1897 Lowell R. Mar 11 1895 Sept 5 1943

(hdst) Father Merle Beam 1875-1953

" Mother Sophronia Beam 1882-1940

Lot # 131

Dalrymple Tillie M. 1871-1940 Clarence A. 1871-1950

(double hdst) Brown Katie 1866-1952 Edgar L. 1860-1940

Lot # 132

(double hdst) Shaw Mother Charlotte 1879-1961 Henry L. 1868-1940

(hdst) Francoise Boisdrenghein 1870-1940

" Fernand Boisdrenghein 1876-1958

Lot # 133

Eohn Bever Feb 11 1874 Apr 27 1940

Millie M. Bever Sept 6 1879 Nov 30 1956

Lot # 134

Riedinger Minnie 1892-1955 Albert 1884-1940

Lot # 135

Harper Margaret 1900 — Carl 1900-1952

Harper Elmer D. 1924-1939 Merle D. 1943

Lot # 136

(double hdst) Barton Rotha M. 1893-1946 James W. 1869-1940

John W. Gunn 1893-1960 He loved the beautiful.

Gunn Benjamin J. 1865-1939 ~~XG~~ Louise J. 1868--1951 (OES stake)

Lot # 137

Louise Sheets and Infant Son 1909-1939

Holt Clara 1887-19-- George 1879-1939

(vault) George Holt 1879-1939

" Clara Holt 1887-1968

Lot # 138

Bernard H. Brown and wife

(double hdst) Conrad Mother Bess V. 1887-19-- Father Trace 1884-1954

Lot # 139

(hdst) Mother Golden Hardesty 1900-1960

" Father Lawrence Henry Hardesty 1889-1937

Lot # 140

(hdst) Tubbs Lillian J. 1 857-1937 Martin V. 1853-1941

Broyles Flora 1877-1960 George W. 1873-1938

(hdst) George W. Broyles 1873-1938

" Flora Broyles 1877-1960

(double hdst) Farmer Mother Nannie G. 1877-1945 Father Albert 1867-1951

Lot # 141

(hdst) Chester F. Gray 1874-1950

" Mother Sarah A. Gray 1846-1935

Clark James W. 1858-1935 his wife Clerrissa A. 1862-1953

(flat stone at N dg may cover a drain?)

(Note: the 3 following lots # 142, 143 & 144 appear to adjoin a long pointed lot # 11 in Sect. 8. We cannot be certain, but believe these graves are all on # 142, 143 & 144, although it is possible that one or more might be on said Lot # 11 Sect. 8.

Lot # 142 (see note above)

(vault) David W. Crawley 1876-1933

(small piece of marble)

(" " " " with "C. Beaumont" scratched on it)

Lot # 143 (see note above)

McClelland Sarah Anna 1868-1937 Lewis B. 1861-1933

Morse Mary T. 1870-1944 Alfred A. 1853-1933

Lot # 144 (see note at top of page)

Bennett Mother Evaleen 1877-1932 Father Zadok 1868-1943

Shaw Mona C. 1867-1951 John W. 1859-1932

144
E

Section 8

This section, about midway along the south side of the cemetery, consists of 11 lots, numbered from east to west, between the southernmost east-west driveway and the public road. We find the lots seem to be in proportion to the map, but apparently do not line up, according to the map, with Sect. 1 across the driveway to the north. A later addition to Sect. 7 shows lots # 142, 143 & 144 to be almost on top of Lot # 11 in this Sect. 8, so refer to both sections for these particular lots.

Lot # 1

(hdst) Charles S. Roberts 1870-1944

Howard Mother Mary C. 1848-1920 Father Lyell M. 1840-1929

(hdst) Mother Sarah M. Trisler 1871-1931

(curb) Wasser

Wasser Mattie H. wife of C. P. Wasser 1879-1906 Claude P. Wasser 1880-1913
(OES stake)

(small old hdst) Mattie H.

" Claude P.

(hdst) Vernon E. Wasser Nov 2 1901 July 31 1968

Lot # 2

Lucke Alice B. 1872-1960 Henry 1860-1939

(lamb atop) Rosalie dau. of Henry & Alice Lucke born Apr 27 1900 died June 26 1902

Lot # 3

(large granite) Crawford

(hdst) Father H. A. Crawford 1853-1898

" Mother Augusta Crawford 1862-1912

Perdue John M. 1864-19-- Nettie 1866-1927

Lot # 4

(ld) (w) Children of W. H. & M. L. Henney
(n) Litta born May 20 1891 dued Aug 27 1891
(e) Ranaldo born Jan 25 1888 died Sep 9 1888
(s) Blaine born Mar 23 1890 died Dec 29 1891

Henney William H. Henney died Apr 20 1903 aged 51 yrs. Mattie L. Henney died Nov 5 1905 aged 49 yrs. Harold Verne Henney died Jan 6 1902 aged 8 yrs.

Olive Little Sanders 1865-1903

Lot # 5 curb: Torneden

(large granite) Torneden

(old hdst) Christ Eberhart 1818-1908

" Herman Chinn 1892-1918

(vault) Herman Simon Torneden 1890-1964

(vault) Esther Louise Torneden 1893-

(old hdst) Mother Sophia Torneden 1857-1928

" Father Simon Torneden 1854-1910

" Lizzie R. Torneden 1887-1905

(old "double" upright hdst) Elizabeth Chinn 1913-1914 Harold Chinn 1915-1917

(double hdst) Elnora 1874-19-- Larue Charles M. 1868-1952

(heart-shaped) Ella dau of C. M. Larue born May 20 1893 died Jan 21 1905
 God needed one more angel child
 Amidst his shining band
 And so he bent with loving smile
 And clasped our darling's hand.

Lot # 6 curb: Thomas

Thomas Martha Francis wife of Rev. B. F. 1856-1905

(horizontal cylinder on 2 pedestals) Mary E. Miller 1865-1905

(metal hdst) Maie Jones Feb 25 1882 June 16 1935

(hdst) Mother Jeanette Elder 1862-1956

(vault) Emma C. Casey 1884-1962 OES

Lot # 7

W. J. Hammer 1837-1906 Louisa his wife 1838-1935 Hammer

Sharp Della Smith wife of R. L. Sharp 1876-1905

(ftst) no inscription

(hdst) Maybelle Sharp 1882-1928

(horizontal cylinder) Elizabeth J. Smith 1837-1923

(small " ") James M. Switzer 1912

Lot # 8 curb: Ralph

Erven C. born Sept 26 1902 died Aug 22 1905

(hdst) Emmert R. Ralph Kansas Pvt. 130 Field Art. 35 Div. 1899-1928 (not a govt. ston.

(triple hdst) Frank B. 1871-1939 Fred O. 1918-1943 Annie M. 1874-1964 Ralph

(govt hdst) Lloyd Franklin Ralph Kansas Pvt. 164 Depot Brigade World War I
 July 6 1896 May 6 1954

(hdst) Clarence E. Ralph Feb 23 1904 Oct 24 1964

(large granite) Father J. P. Ralph Oct 9 1844 Aug 23 1914 Amelia his wife
 Feb 15 1942 Jan 6 1923 Ralph

(hdst) Father

" Rosa Ralph 1876-1950

Grace Flaharty 1885-1911

Lot # 9

Elmer Daved Hisey born July 29 1882 died Nov 24 1905 aged 23 y 4 m 26 d
-Gone but not forgotten

(hdst) Father Hisey 1842-1914

" Mother Hisey 1846-1916

Hisey Alfred B. 1867-1926 Mary E. 1869-1948

(metal mortuary marker) name gone

Lot # 10

(double hdst) Roper Mother Iva Viola 1879-1953 Father Walter H. 1877-1963

(hdst) Inft. Son Eloys Roper 1905

Kennedy Jane F. Jan 4 1882 Apr 24 1912

(hdst) Minerva A. Kennedy 1853-1921

" John A. Kennedy 1840-1919

Lot # 11

Cook Nina J. 1862-1934 Robert S. 1852-1929

(Note: When Lots # 142, 143 & 144 in Sect. 7 were laid out, they almost overlap this above Lot # 11 in Sect. 8. See them also.)

512

UNMAPPED AREA IN NORTHWEST CORNER, this is longer north-south and rectangular in shape. One old map showed all or part of this to be the "Potters Field" where the poor who could not afford lots were buried. It is evident from the number of sunken places that there are many unmarked graves here. Since we found no map, we could not copy by lot numbers, therefore we began at the SE corner and copied to the north, then back from N to S on the next row W, etc. Since the rows do not appear to be regular, they were difficult to follow. The northwest portion has very few stones, but in the southeast part there are some fine stones which appear to be on measured lots, so at least part of this area has probably been surveyed.

Beginning at SE corner, S to N:

(hdst) James Conrad 1907-1925

Father Charley 1862-1925 Mother Lena 1869-----Olson

Mat Spreitzer 1871-1919

(hdst) Mother Rachel Clark Valley 1849-1922

John A. Chapman 1849-1923

(hdst) Morris L. Bays 1905-1925

" George A. Burns 1863-1934

" Alta M. Burns 1875-1952

(large granite stone with 2 urns) Hulgan

(hdst) Stephen A. 1881-1926

" Nancy A. 1852-1930

(govt) Stephen P. Hulgan Alabama Pvt Co. B 1 Regt. Ala Cav. Civil War
Sept. 16 1846 Jan 3 1910

(hdst) Grace L. Hall 1889-1931

Gilbert Dr. Robert E. 1871-1953 Bertha H. 1895-1967

(double hdst) Henry--Arvel C. 1896-1965 Iva P. 1908-----

(Bench on this lot.)

(old) Lucien son of J. & M. J. Erler born Mar 14 1889 died June 24 1890

(old) Mary J. wife of John Erler born Mar 1 1856 died May 22 1893

Lane Father Rev. W. T. 1868-1957 Mother Viola 1890-1955

(old, worn, fallen) Wm. Russell? I? born Sept 14 1925 died Jan 10 1928

Wilson Estella J. 1874-1938 C. R. 1861-1927

(conc. hdst) Wilson Estella 1874-1938 Charley 1861-1927

N to S, next row W:

(spaces)

(govt) Edward R. Langford Kansas Cook 349 MGBN 92 Div. June 27 1932

(hdst) Collins Margaret L. 1855-1938 James A. 1853-1929

(conc.) 1885-1927 John Benvenuto Our father

(hdst) Bessie Giles Sawy r 1895-1929

(vault) Alfred Alonzo Thompson 1877-1958

(hdst) Nettie T. McAllister 1903-1926

(conc) Andrew W. Henderson 1850-1922

Albert H. Baldwin May 31 1851 Apr 19 1922

(S to N., next row to W.)

(hdst) Helen M. dau of Louis & Mary Glad 1922-1923

(oval picture on this granite stone) Matt Bozich 1866-1919

(hdst) Infant John Malner Dec 28 1919

Mother Katica Bozich Apr 18 1871 Aug 27 1943

(clump of yucca with Am. Leg. Marker)

Rev. H. D. Onyett 1826-1922

(small base, stone missing)

(metal mortuary marker) M. Large.... November.....

Father William R. Aug 2 1838 Jan 12 1924 Mother Ida A. Apr 17 1842 May 2 1943
Johnston

(govt) Wm. R. Johnson Co. A. Osage Co. Mo. H. G.

(metal mortuary marker, name missing)

(govt) Thomas Griffiths Kansas Pvt 164 Depot Brig. December 28 1926

(larg granite stone with 2 urns) Douglass

(hdst) Milton M. Douglass 1863-1928

" Cora E. Douglass 1870-1946

(govt) Benjamin F. Card 1 Lieut I Ind. Hv. Arty.

(metal mortuary marker) John Charles 18-- 193- Thornhill Dillon

" Billy Wayne Charles 1930-1930

4 Rocks & 3 metal mortuary markers, no names.

(metal mortuary marker) Robert Lee Simmons Oct 31 1867 Oct 24 1948 Dorsey Funeral H

" no name)

" Mary Whitcomb Sept. 28 1903 Dec 11 1951 Dorsey Funeral Home

N to S, next row to W:

(cut-out metal, on stake) Herman W. Wiechert

(spaces)

(metal mortuary marker, no name)

(small hdst) Thomas M. Keown 1859-1932

Ermese Midoux 1911-1932 The Lord gave and the Lord hath taken away, Blessed be
the name of the Lord.

(small rock, painted) Keith Martin

" illegible

(3 metal mortuary markers, no names)

Kenneth son of Mr.-Mrs. L. J. Baucom Feb 2 1927 June 7 1933

John Rizzi 1854-1929

(piece of marble)

Ellen Harris 1872-1929

(matches above) Joe F. Harris 1873-1928

(metal mortuary marker, no name)

(hdst) Mary Reece

(2 metal mortuary markers, no names)

John W. Potts 1842-1924

Renelle dau of Mr. & Mrs. Wm. Boggio Apr 17 1923 June 29 1923 Now I lay me
down to sleep.

S to N., next row to W:

Miller Anna wife of E. M. 1900-1920

(conc)hdst) John Winters died Sept 28 1928

(hdst) Mary Malnar May 5 1917 Apr 21 1930 Now I lay me down to sleep.

MATTIODA Nov 30 1880 Jan 26 1930

(hdst) Father John W. Rounkles 1852-1929

(double hdst) Simpson Father Fred B. 1890-1951 Mother Sadie E. 1897-1968

N to S, next to W) (these rows do not align very well)

H. Ansart 1878-1930

(hdst) Our darling Larry Lee Midoux Feb 15 1942 Nov 2 1944
I pray the Lord my soul to take

Midoux Albert E. Nov 4 1872 Aug 31 1943 Julia C. June 4 1878 Oct 25 1969

(hdst) Joseph Gillary 1862-1932

" Rena Evans 1866 -1931

" Clara M. Jones 1904-1931

" Olive May All n 1888-1953

(hdst) John P. Allen 1872-1926

B 11 Georg E. 1868-1920

" Jane 186 9-1939

Beadnell Ellen 1893-1939

(double hdst) Coulter George W. April 5 1865 July 27 1937 Rebecca E. Oct 31
1859 Dec 16 1941

(hdst) Son Robert G. Murdock 1921-1937

" Manford K. Evans 1862-1937

" Minnie Ritter 1891-1936

(spaces)

(hdst. with bronze plaque) U.M.W. of America org. 1890. Dedicated to the memory of W. T. Wright for distinguished service and self-sacrifice in the cause of labor and advancement of the United Mine Workers of America.

V. Buryi 1852-1924 P. Milano

(spaces)

(2 small hdsta, near N. end) Patty Jo Heath Mar 5 1932

" Wally Schofield Jr. June 17 1934

N to S, next row to W:

(2 pieces of broken stone against tree, no inscriptions

(spaces)

(govt) Ernest Walter Edmonds Kansas Pvt. 415 Labor Bn QMC World War I.
December 14 1894 November 1 1950

(hdst) Major Jones 1877-1950

" Pearl Jones 1887-1967

George Bozich Father 1869-1951 (oval picture on this stone)

Mary Bozich Mother 1874-1949 "

Anton G. Bozich 1896-1946 "

(govt) Winston A. Glenn Kansas Sergt. Army Service Corps June 8 1924

Love--Life--Truth Winifred Frazier 1888-1921

S to N, last row to W. in this section: (many spaces)

Lewis P. White Co. B. 119 Regt. USCI died Apr 19 1888 aged 44 years.

Ida dau of H.K. & S. Kidd born Aug 27 1873 died Jan 24 1890

(old) H. White died Mar 30 1883 (or 1893?) aged 58 yrs.

(2pieces of stone)

(NW of driveway wh re west driveway begins to curve to the east, near NW corner)
Edward P. Jepson (born) July 3 1827 died Mar 26 1880 He was a kind husb and,
a loving father and a friend to all. (stone broken; clasped hands design,
old, worn.)

GIRARD CEMETERY, newer part east of county road, located on SW cor. of Sect. 24 Twp. 29S Rge. 23E.

There are 15 sections in this new part of the cemetery, refer to sketch for their locations.

SECTION I (new part) No stones

SECTION II " "

SECTION III

Wilson Lydia B. June 22 1892 Jan 11 1956 Archie B. Mar 8 1895 Dec 13 1966

Galloway Maggie E. Dec 31 1883 Sept 12 1960 Samuel W. July 12 1879 Feb 25 1965

Wilson Mother Dollie Z. 1906-1958 Father Hugh W. 1901

v. Jessie W. Giles 1873-1963

M.M.M. (broken)

v. Lorraine Fowler 1910-1964

h. Frank E. Sawyer 1943-1968

h. Thy will be done William A. Russell 1892-1957

m.m.m. Mary J Berry 1888-1968

SECTION IV

v. Raymond T. Cheney 1905-1964 XGX

v. S. Sgt. Marine W. Cheney 1922-1944

govt. Marine W. Cheney S. Sgt. 416 AAF Bomb CP World War II Jan 16 1922 Dec 25 1944

v. Helen L. Hepler 1899-19

v. Laurence G. Hepler 1897-19-- XGX

govt. (bronze on granite) Sonny Joseph A. Zordani Jr. Kansas A2C
US Air Force Dec 2 1942 Nov 10 1962

Mont e (w) May T. 1893-1960 David A. 1889-19--
Basile (e) George 1904- Ruth Evelyn 1911-

Rose Mother Rosa B. Dec 3 1889 Aug 25 1944 Father George A. Aug 24 1885 Mar 24 1952
Bayless

govt. J. Henry Bayless Jr. Kansas Cpl. Army Air Forces May 2 1925 Dec 29 1944

h. Mother Lillie P. Bayless Oct 31 1891 July 16 1953

h. Father Jonathan H. Bayless May 1 1887 Dec 9 1963

v. Milt Gould 1885-1945

v. Martha Gintzell 1885-1970

v. E. M. (Bat) Gintzell 1882-1952

v. Glen Gintzell 1906-1944

SECTION V

Simone Father John 1874-1949 Mother Frances 1878-1969

h. Hunt Mary Ann 1897-1955 Don 1890-1965

h. Oles Ella Martha 1892-19-- Orville Edwin 1890-1955

Fruit Mother Nannie 1877-1952

Filkel Mother Essie 1879-1950 Father Charles E. 1875-1954

govt. Charles M. Brown Kansas Sgt. 130 Field Arty 35 Div. World War I
July 7 1881 Aug 22 1948 (Am. Leg. Stake)

Mitchell Mother Goldia M. 1906-- Father James B. 1901-1948

v. Earl N. Forrester 1889-1966

h. Peak Nanette 1919-1950 Frank 1913-19--

v. True C. Helms 1904-1969 ~~G~~

Sharp

h. Sharp Charles L. 1880-1955 Edith I. 1878-1960

govt. Rex Neil Sharp Kansas 1 AF AACs Instl. & Maint Sq Oct 1 1931 Feb 6 1952

Sharp Sherman D. 1904-1958 Constance 1909 --

v. Leona I. Andrews 1925-1966

v. (new, no name)

v. Claude L. Mattix 1894-1952

v. Larry L. Mattix 1948-1967

v. Albert Henry Radil 1906-1966

(w) Cronin Verdine M. 1912 -- R. J. 1912 --

(e) Brown S. F. "Buster" 1889-19-- Mary E. "Mae" 1893-19--

v. S. F. "Buster" Brown 1889-19--

v. Mary E. "Mae" Brown 1893-19--

Ralph Father Lewis 1875-1950 Mother Angie 1878-1962

m.m.m. Karl Ralph 1967

Palmer Father Lonnie B. 1896-1949 Mother Elva L. 1896-19--

govt. Lonnie B. Palmer Kansas Wagoner 164 Depot Brig World War I June 13 1896
March 21 1949

v. D. Oscar Carnall 1885-1956

h. Andrew S. Muir 1892-19--

h. Ruth J. Muir 1893-1950 (OES stake)

v. Huston C. Sims 1894-1961 (OES stake & Am. Leg. stake)
govt) Huston C. Sims Kansas PFC Co. G. 110 Ammo Tn 35 Div World War I
F b. 25 1894 Jan 3 1961

v. Fannie M. Sims 1896-1962 OES (OES stake)
govt. George W. H. Burge Kansas Mech 61 Engrs. World War I July 11 1893
Aug 25 1949

h. Baby son Leonard F. Madison July 9 1949 Sept 15 1949

v. (new, no name)

v. James Kelly 1876-1947

Decker

v. Adolphus M. Decker 1897-1963
v. Mother Anna Decker 1875-1964 OES (OES stake)
v. Father Henry A. Decker 1874-1946
v. Charles W. Bevins 1877-1967
v. Katie J. Bevins 1883-1962

Lewis

h. Verna B. Lewis July 12 1892 Jan 11 1969
h. William H. Lewis June 2 1893 Sept 30 1954
govt. William H. Lewis Jr. Kansas Sgt. 32 Inf. 7 Inf. Div. World War II
March 8 1917 Dec 10 1944

(w) Shaffer Palmer Cora A. 1874-1957 Robert D. 1872-1950
(e) Palmer Shaffer Welker J. 1892-1955 Viola Faye 1899-19--

h. Mother Cora Shaffer June 29 1874 Jan 24 1957
h. Father Robt. D. Shaffer Feb 18 1872 Jan 22 1950
h. husband Welker J. Palmer Dec 27 1892 Feb 14 1955
h. wife Viola Faye Palmer Oct 1 1899 19--

Slawson

h. Marion G. Slawson 1874-1947 (OES stake)
h. Clara M. Slawson 1877-1963 "

Father Thomas McLoughlin 1874-1945 Mother Elizabeth McLoughlin 1877-1955

h. Robert McGregor 1887-1944
h. Ramsey Mother M. Myrtle Jan 18 1886 May 5 1954 Father G. Riley
Feb 23 1884 ---

Winger

govt. Keith L. Winger Kansas Captain Infantry World War II June 24 1912 March 28 19
h. Grant Winger 1869-1948
h. Carrie E. Winger 1872-1962 OES (OES stake)

govt. Roy P. Jacobson Tec 5 U.S.Army World War II March 9 1906 Feb 8 1960

Dick Mother Arie Ellen 1876-1960 Father D. Thompson 1872-1950

h. Phyllis V. Dick Sept 2 Sept 4 1926

(2 new vaults, no names)

v. Edward M. Reid 1878-1962

v. Clara J. Holstine 1883-1960

v. Ernest L. Holstine 1879-1966

"Skipper" Jack D. Neil 1925-1944

v. Raymond E. Ford 1922-1954

v. Wilson Dobie 1875-1944

v. William Bruce 1882-1970

Maltby Clara 1897 Arthur 1891-1958

v. J. Clifford Spillman 1912-1937

v. Pearl M. Spillman 1883-1964

v. Joseph N. Spillman 1876-1933

Smith Lon C. 1885-1963 Bessie M. 1889-1966

Greer Mother Stella L. 1891-19-- Father Walter C. 1887-1956

Houston

h. Father Jesse Gilbert Houston 1883-1945

h. Mother Ina Ethel Houston 1883-1957

h. Johnnie H. Frump 1899-1945

Connie Kay Munson Aug 3 1952 Nov 22 1967

Gaw

h. Jennie 1906-1926

h. Hannah 1893-1968

h. Lottie C. 1868-1935

h. Daniel C. 1860-1937

Banks Cynthia E. 1872-1943 Edward 1871-1932

Charles H. Bennefeld 1888-1932

Sauer

v. Joe T. Sauer 1902-1968

h. Lora E. 1873-1955

h. Henry E. 1877-1950

Handwritten scribble

SECTION VI

- Wilkinson Vivienne I. 1917 Jack F. 1914-1961
- h. Maude Smith Mother 1888-1969
- v. John C. Hess 1886-1964
- v. George Gillard 1904-1944
- h. Billie Gillard age 1 m 9 d 1934
- v. Donie F. Maish 1903-1960
- v. Nerine Maish 1903-19--
- v. William Lee Stonerock 1918-1960
- govt. William L. Stonerock Kansas PFC BTRY B 904 FLD ARTY BN World War II
March 31 1918 July 21 1960
- v. Cleta Stonerock Sanzero 1924-1967
- v. Carolina Vinze 1888-1968
- v. Hugo Vinze 1883-1962
- h. Alfred E. Fry 1917-1960
- Fry
- v. Fred O. Geier 1906-1962
- v. no name
- v. "
- v. Ruby Lacy Gentry 1895-1959 (OES stake)
- h. Robert Eugene Sellegren Oct 17 Oct 20 1952
- O'Mahoney
- h. William B. O'Mahoney 1903-1951
- h. Hicks Virginia Shaw 1894-19-- Russell Breeze 1902-1964
- h. Lisa Ann Michael Oct 25 1963 Sept 16 1965
- v. Omer L. Heryford 1891-1960
- v. Wilbur "Bud" Puffinbarger 1914-1963
- v. Sarah Belle Puffinbarger 1914-19
- h. Jody Lynn Puffinbarger May 23 1965
- v. Gary L. Puffinbarger 1942-1967
- George Wallace White 1915-1957 (Am. Leg. stake)
- v. Georgia F. Ragan 1905-1960
- v. Christine Miller 1907-1908

u
+
1

- v. no name
- v. Olinda M. Shomaker 1903-1964
- v. Fred G. Puffinbarger 1889-1966
- v. Minnie J. Puffinbarger 1886-1964
- v. Goldie V. Graham 1896-1964
- v. Fern G. Sr. Graham 1893-1969
- v. no name

Newbery

- h. Elizabeth L. Newbery 1906-19---
- h. George E. Newbery Jr. 1910-19---
- h. Ray L. Newbery 1904-1956 (OES stake)
- h. George E. Newbery 1870-1965
- h. Anna A. Newbery 1878-1966
- h. Our daughter Gwendolyn Marie Norton Sept 23-27-1948

Davidson Stella L. Feb 22 1882 Clyde Nov 22 1884 July 19 1959

- v. Domenic Mengarelli 1892-1953
- v. Camillo Ponsi 1877-1954
- h. Peter J. Threlfall Nov 4 1872 Dec 18 1953

Boling Cula J. 1893-19-- James I. 1890-1954

- h. James I. Boling. 1890-1954
- h. Threlfall Grace 1894-19-- Edward J. 1880-1960 Together forever

(e) Hodges James Oliver Apr 18 1897 Huldah A. Aug 26 1897 Apr 25 1967 (OES stake)
 (w) Hodges John R. Sept 20 1893 Nov 20 1969 James A. Sept 5 1929 Aug 25 1951

m.m.m. Huldah E. A. Hodges 1897-1967 Cheney Funeral Chapel

govt. John R. Hodges Kansas PFC HQ Co. 14 Infantry World War I
 Sept 20 1893 Nov 20 1969

- h. James A. Hodges Sept 5 1929 Aug 25 1951
- v. Jesse S. Woodling 1880-1967
- v. Sophia Woodling 1885-1949
- v. Richard A. Gustin 1937-1950
- h. Mother Margaret N. Dowty 1934-1964

Jones

- h. John Milton Jones 1882-1949
- h. Ina A. Jones 1879-1968
- h. George Bryan Jones 1896-1951

Freeberg Mother Grace M. 1894-1946 Malcolm S. 1892-1961

v. Morris R. Freeberg 1918-1950

Grabe

h. Johnny E. Grabe 1914-1945

v. G. P. Allison 1893-1947

v. no name

v. Charles H. Hahnenann 1881-1963 ~~g~~

v. Ora Flanel 1887-1968

v. Frank Flanel 1883-1965 ~~g~~

v. Columbus F. (Bud) Neil 1917-1952 (Am. Leg. stake)

Glad

govt. John Glad Kansas Tec 5 1811 SVC Comd. Unit World War II May 6 1917
Jan 27 1952

v. Louis Glad 1885-1958

v. John Malnar 1885-1956

Clutter Father Ralph E. 1889-1968 Mother Barbara Dott 1892-19--

(w) Colborn Violet V. 1889-19-- Dr. Clark C. 1889-1950

(e) Wolcott William D. 1856-1945 Ida Alice 1857-1945

h. Bennett Father Andrew John 1865-1945 Mother Effie Irene 1871-1953

h. daughter Nora Lee Murray 1959

h. James C. inft. son of John & Goldie Mitchell Nov 27 1944 Feb 28 1945

h. Mitchell Mother Golda 1904-1961 Father John S. 1897-1968 FLT

govt. George R. Blackett Kansas Pvt. 135 Inf. 34 Inf. Div. World War II.
June 25 1923 April 12 1944

" William R. Blackett Kansas PFC 141 Inf. 36 Inf. Div. World War II
March 28 1925 June 18 1944

h. Blackett Henry 1885-1945 Harriet 1904-19--

h. Loren M. Bailey 1890-1953

v. Kathryn I. Burns 1885-1950

h. Mother Enola D. Griffin 1865-1948

govt. Elmer Bailey Kansas Pvt 164 Depot Brigade World War I Jan 3 1887 Aug 25 1950

v. Katherine O. Tuttl 1883-1968

Hill May Sept 25 1911 Ira H. D c 8 1898 Nov 23 1954

v. Father Charles E. Holzer 1869-1953

v. Mother Jennie I. Holzer 1869-1954
v. John W. Cochran 1909-1951
h. McCloud Father LeRoy E. 1888-1953 Mother Clara A. 1888-1963
Fateley Laura E. 1878-19-- Taylor Dea 1870-1934
h. Rose Ellen Fateley 1899-1939
h. Thomas Elmer Fateley 1903-1954
h. McCloud Mother Maria E. 1859-1929 Father William T. 1861-1944
govt. Willie J. McCloud Kansas Pvt. 342 Field Arty. 89 Div. March 27 1895
November 26-1945
(e) Coon Holzer (w) Holzer Coon
h. Ira B. Coon May 7 1890 Aug 21 1953
h. Father Max E. Holzer Jan 11 1874 Aug 27 1945
govt. George W. Bever Sgt. Co. H. 2 N.Y. Cav.
h. Father George W. Bever Co. H. 2nd Reg. N.Y. Cav. 1837-1936
h. Mother Joanna Bever 1844-1918
(w) Frazier William 1867-1946 Eva E. 1869-1959
(e) Tewell Abner A. 1889-1954
h. Rosetta Rosenberg Mar 2 1867 Sept 27 1950
v. Nita Hitch 1890-1970
v. W. C. Hitch 1890- ----
h. Homer D. Guergey 1893-1947
v. Christine Atha 1886-1955
v. Cleo C. Atha 1878-1950
Coester Clara B. 1891-1924
v. W. Walter Coester 1891-1946
h. E. Grace Campbell 1875-1932
h. Leonard Campbell 1878-1933
h. Harriet Johnston Mar 26 1889 Mar 10 1970
h. Ethridge C. Johnston June 10 1884 Nov 29 1947
govt. Jacque Johnston Kansas Pvt. U.S. Army December 17 1934
h. Mother Lucindia L. Johnston April 2 1865 Feb 26 1926
h. Father Wm. Boone Johnston 1861-1952
Stelljes Mother Mary M. Jan 29 1880 Apr 28 1960 Father Henry Mar 29 1871
July 16 1938 L. Peter 1-24-25
h. Maude M. Huston 1890-19--

h. Mother Julia E. Friend 1886-1949

h. Fred E. Friend 1882-1945

Sourdry

h. Fletah G. Sourdry

h. Mitchell E. Sourdry 1875-1939

h. Amedee Martin Sourdry 1879-1926

h. Eugene Thomas Sourdry 1843-1925

h. Susan Anne Sourdry 1848-1936

Eastwood

h. Rubie 1897-1926

h. Frank M. 1869-1949

h. Julia 1871-1944

h. Andrew J. Lewis 1867-1927

h. Joseph R. Weimer 1869-1930

h. Hanna Weimer 1870-1963

Mother Ellen A. Stumph 1861-1948

h. Ellen A. Stumph 1861-1948

h. Earl Jay Stumph 1895-1930

h. Clara Wagoner 1879-1956

h. Lavina May Gosnell 1885-1949

(w) Gerken (e) Messenger

h. Georgia Leigh Gerken Oct 22 1878 OES

govt. Fred A. Gerken Kansas Cpl. Co. D. 20 Regt. Kan. Inf. Spanish American War
Feb 21 1873 Oct 26 1958 (OES stake; Sp. Am. War vet. stake)

h. Wilfred Leigh inf. dau. of Roy & Georgene Messenger Jan 1927

v. Frank J. Wink 1871-1950

v. Minnie B. Wink 1872-1959

(water faucet near cor. of this lot.

SECTION VII

- v. Walter E. Merrion 1878 -1961 (OES stake)
- (e) Bordone (w) Boggio
- v. Minnie Bordone 1896-19--
- v. Antone Bordone 1892-1961
- v. William Boggio 1898-1962
- v. Appolaxine Boggio 1899-19--
- v. Jessie K. Vestal 1912-1958
- v. no name
- v. with govt. stone atop: Tom Douglas Ramey Kansas F2 USNR World War II
March 5 1926 Dec 1 1958
- v. Al Houston 1878-1958
- govt. bronze: Edward Loyd Hathaway Kansas Pfe Co. A. 28 Engineers World War I
May 23 1888 May 18 1966
- v. Roy F. Harris 1894-1959
- v. Sylba E. Bolin 1897-1967 OES
- v. Curtis E. Carlin 1907-19--
- v. James T. Carlin 1881-19--
- v. Flora B. Carlin 1881-1966
- v. Mattie D. Carlin Mar 26 1889 Oct 26 1959
- v. Ceciele Harr 1895-1967 OES (OES stake)
- v. Willey H. Harr 1894-1957 ~~OX~~ "
- v. Sarah E. Young 1882-1960
- v. John W. Young 1871-1959
- h. Frogue Loretta 1874-1958 Charles H. 1874-1949
- h. Eulalia Elizabeth Roseberry 1870-1955
Williamson
- h. Mother Laura May Williamson 1877-1949
- h. Father William Williamson 1879-1968
- h. Martin, Grace B. 1880-1949 Selmer I. 1880-1960
- h. wife Doris L. Martin July 23 1907 ----
- govt. Laurence D. Martin Kansas Pvt. Co. G. 55 QM Regt. World War II
May 13 1906 May 8 1963
- In loving memory Ronald Loraine May son of Lois & Loraine May Oct 8 1942 Jun 7 1955
(oval picture on stone)

- h. Lathers Sadie B. 1917 — Harold L. 1909-1959
 v. Mary F. Creagar 1871-1961
- v. Eddie E. Lamkey 1895-1960
 h. Racy Samuel H. 1891-1966 Lydia E. 1891--
- v. Pearl McDowell 1900-19--
 v. Robert E. McDowell 1895-1960
- v. with govt. stone atop: Harry Leach Kansas Pvt. Cas Det 7 Regt. Inf.
 Spanish American War Aug 5 1880 Dec 6 1964
- v. Lillie A. Leach 1891-19--
- v. Dora J. Kerns 1878-1958
- h. Roseboom Lois 1911-19-- Ernest M. 1902-1958
- v. Ralph A. Martin 1889-1962
- Gemmell Mary V. George
- h. Geo. Gemmell 1882-1955 (name inscribed as though his signature)
- v. Marilyn Rose McDermed 1948-1955
- Bennett Jessie V. 1895-1955
- Horn Annie M. 1871-1959 Charles H. 1874-1959
- v. Thomas Earl McElwain 1887-1963
- v. John K. McElwain 1884-1959
- v. Sidonie J. Gillard 1885-19--
- v. Thomas A. Gillard 1876-1968
- v. Thomas J. Hallacy 1892-1961 (Am. Leg. stake)
- v. John W. Hromek 1920-1969 (oval picture)
- govt. bronze: John W. Hromek Jr. Kansas Pfc. 101 Airborne Div. World War II
 April 26 1920 Dec 29 1969
- m.m.m. Kathy Kay Kelley Oct 2 1957 Oct 12 1957 David Memorial Chapel
- v. Ellen Zettl 1915-1957
- v. Roy C. Noble 1889-1957
- h. Rhudy Mother Mabel E. Oct 8 1913 Father Carl C. Apr 18 1913 Mar 14 1959
- v. Claude Rhudy 1882-1965
- v. Nannie E. Rhudy 1882-1963
- h. Emma Meck 1875-1965
- v. Leo L. Meck 1916-1957 (Am. Leg. stake)
- m.m.m. Michael Louis Dundee June 18 1960 June 20 1960 Dorsey Funeral Home
- v. Opal Holloway 1913-1967 (OES stake)
- v. Samuel Minard 1897-1959 (Am. Leg. stake)
- govt. Sherman Robert McGrew Kansas Major 750 Field Arty. Bn. World War II
 Korea September 3 1918 February 15 1958
 SS BSM (Am. Leg. stake)

Nicholson Mother Nora V. 1876-1952 Father William L. 1878-1948

Dodson

h. James D. Dodson 1888-1958

h. C. Edith Dodson 1899-19--

govt. Jesse S. Dodson Colorado PFC 617 Casual Det World War I
May 13 1895 Nov 9 1948

h. Squires Nora C. 1876-1948 William R. 1874-1948

h. Joseph (Joe) Squires 1899-1966

govt. A. O. Hunter North Carolina Pvt. 1 Arty. Sp. Am. War April 30 1878
March 12 1948

(w)Thomas, Carolyn Mack 1886-1967

(e)Casterman John 1914-1966

govt. John J. Caste rman Kansas S1 USNR World War II March 1 1914 Oct 24 1966

v. Willie S. McGrew 1888-1954

h. Mary Ellen inf. dau of Bill & Mary McGrew 1955

h. Nancy Ann Infant dau of Bill & Mary McGrew 1952

govt. Richard S. McGrew Kansas Cpl. 307 Inf. 77 Inf. Div. World War II
November 4 1922 July 29 1944

h. Forrester Margaret I. 1898-19-- William Lee 1891-1965

v. Edwin Christian 1895-1952

v. Gene Rhudy 1904-1953

(w) Potter (e) Banks

h. Harry A. Wylie Aug 19 1888 Nov 5 1916

h. Mary Ann Elizabeth Sept 17 1891 July 7 1953

h. Clarence Earl Sept 22 1890

h. James Ernest Potter June 28 1884

h. Nellie Maie Potter Aug 28 1888 June 2 1962

h. George G. Banks Oct 8 1879 Apr 19 1960

h. Ida E. Banks Jan 14 1880

Bolze

v. William J. Bolze Oct 23 1868 Dec 14 1932

v. Marie D. Bolze Dec 29 1877 Dec 12 1962

(w) Allison Mother Katherine E. 1898-1954 Father Robert Earl 1895-1954

McElwain The Lord is my Shepherd.

h. L. J. May 28 1921 May 5 1928

h. Jimmy Oct 16 1932 Jan 14 1936

v. Louie R. McElwain 1892-1957

v. Carri M. Kennedy 1886-1969

v. William S. Kennedy 1878-1964

v. Carl O. Watson 1892-1956

govt. Carl O. Watson Kansas PFC Btry E. 6 Field Arty. World War 1 PH
Dec 31 1892 Nov 21 1956

Cassin

h. Margaret Ann 1875-1960

Cuthbertson

h. Leonard J. Cuthbertson 1909-1956

Multhaup

h. Ella L. 1874-1968

h. Ernest H. 1875-1954

new grave

() Clutter (w) Houston

v. new

v. J. Roscoe Clutter 1893-1970

v. Ed Houston Aug 8 1880 Sept 27 1968

h. Bertha M. Houston June 16 1883 April 6 1967

v. with govt. stone atop Orval Garrett Kansas Pfc Co. C. 308 Field Sig Bn
World War I May 9 1890 Aug 22 1967

v. Margie Long McFarland 1911-1968 OES

v. Henry Long 1874-1963 ~~OX~~

v. Hattie Long 1876-1952

Aubel Mother Mary 1870-1956 Father John 1861-1943

v. J.A. Kistler 1880-1958 (OES stake)

v. Elsie M. Kistler 1885-1956 "

Jones Fannie W. 1873-1967 Dr. F. W. 1871-1944

Wiman Louella K. 1869-1967

Trooks Mother Cora Savannah 1872-1966 Father John Thomas 1875-1948 (OES stake)

Helen Brooks Stockstill 1905-1956

Hahnemann Mother Amelia 1861 -1889 Daughter Ida 1878-1881 Anna 1887-1903

(Note: Amelia mother of Hy. Hahnemann was moved from Union Center.)

Whitaker Ledia T. 1849-1893 Henry B. 1846-1920 Leona N. 1871-1897

govt Henry B. Whitaker Co. B. 72 Ohio Inf. (Note: Parents & sis. of Earl Whitaker moved from Union Center Cem.)

Forrester

h. Seymour 1871-1954

h. Janette I. 1879-1965

Sanders

h. George H. 1875-1947

h. Ida M. 1866-1957

h. Oakie E. Jagau May 23 1887 July 21 1960

h. William H. Jagau Feb 9 1883 Dec 27 1943

v. Florence E. Thurston 1884-1965

v. Dr. L. H. Thurston 1872-1949

h. Cowan Mother Viola G. 1880-1946 Father George R. 1872-1944

h. son Robert J. Cowan 1900-1968

Wright Josephine 1893-1944 Henry F. 1894-1948

govt. Henry F. Wright Illinois Pvt. 68 Arty CAC World War I Sept 3 1894 Sept 6 1948

h. Heard Father Harry W. 1885-19-- Mother Esther 1893-1962

v. John Gillard 1871-1945

h. Frank Krabonja 1880-1944

v. Etta M. Redlon 1877-1960

v. Jacob B. Redlon 1873-1946

h. Rose Zeldera I. 1882-1944 Lue 1879-1949

Rowe Father Fred L. 1885-1962 Mother Laura M. 1887-19--

Miller William F. 1866-1944 Aughtie G. 1888-1965

156
500
200

SECTION VIII

- v. Alex Louderback 1874-1965
- v. Clarence O. Hudson 1899-1965
- v. Francis J. Fliss 1899-1964
- v. Fern Fliss 1901-1970

Martinson

- h. Alice G. Oct 5 1907
- h. Paul E. July 5 1904 Sept 19 1963

Martinson

govt. Merriel L. Martinson Kansas Pvt. STU Army Tng. Corps World War I
 Sept 9 1899 May 18 1962

h. (blank)

v. Marie G. "Mary" Jones 1888-19--

v. Richard R. Jones 1882-1965

v. Raymond O. Karns 1912-1962 (Am Leg. stake) (OES stake)

govt. Raymond Ole Karns Kansas SSML 3 USNR World War II Oct 31 1912 April 13 1962

h. Robert E. Andrews June 22 1962

v. William W. Courtwright 1895-1964 (Am. Leg. Stake)

v. Merle B. Loyd 1900-1967

v. Robert S. Wolff 1922-1966 (OES stake)

govt. Robert S. Wolff New York Tec 5 3188 Sig Svc Gp World War II Jan. 2 1922
 March 22 1966

v. Michel Boggio 1890-1966

v. Jennie Boggio 1893-1966

v. Augusta M. Giertz 1917-1965

h. Our beloved son Steven J. Paarmann Jan 16 1961 May 27 1966

v. George Michael Moran 1910-1969

v. no name

v. Louick Milton Short 1897-1967

v. Charles L. Shipman 1937-1964

h. Lisa Rachelle Shaw Feb 9 1967

v. Rolland A. Peak 1893-1964 (Am. Leg. stake)

govt. Rolland Anthony Peak Kansas Pvt. US army World War I April 28 1893 May 14 1964

v. Ada M. Peak 1896-1965

small v. Clinton Roy McKinnis 1957-1962

v. Clark C. Evans 1900-1962

v. Sallie May Geritz 1887-19--

v. Alfred E. Geritz 1888-1961

v. Amanda M. Nutt 1901----

v. Louis E. Nutt 1893-1961

govt. Louis E. Nutt Kansas Pvt. 6 Co. 164 Depot Brigade World War I
Oct. 22 1893 July 29 1961

v. Marion L. Geier 1898-1964 XG

v. Grant C. Kearns 1907-1965

v. Lewis David Stephan: 1907-1965 (Stephan is surname)

hdst (bronze) Shirley Lourene Boor Daughter --Sister Nov 17 1946 Jan 28 1964

h. Kurt David Hardesty Mar 11 1962 Jan 26 1969

v. Chris J. Sponsel 1925-1969

v. Leonard H. Kennedy 1909-1969

v. Thelma L. Kennedy 1910-----

Gladson Mother Minetta L. 1889-1968 Father Scott W. 1888-1965

h. Timothy Scott Inf. son of Mr. & Mrs. Eugene Mason Mar 3-16 1970

h. Michael Eugene " " " " " " " " Mar 11-17-1965

small v.: Lanita Jo Copenhaver 1955-1963

v. Mary L. Krog 1889-1961

v. Ernest A. Krog 1888-1970

v. Laura Grace Brown 1904-1963

v. Homer O. Brown 1908-1961

h. Alfred M. Wolff 1886-1961

v. Lloyd C. Brisbin 1885-1961

Dunlap United Presbyterian Church Faith

v. Nora Kezia Dunlap 1877-1967 (DAR stake)

v. Owen R. Dunlap 1873-1965

m.m.m. Harrold O. Davis 1919-1969 W. D. Smith Funeral Home

h. James Lee Mellish 1953-1969

v. Asa C. Edwards 1885-1968

v. George Fawcett Beezley 1887-1964 XG (Am. Leg. stake; OES stake)

v. Roy C. Beezley 1893-1968 XG

v. Roxana M. Beezley 1893-1965

v. Elmer R. Starkey 1894-1965

(Section 8 has been divided by a driveway into two parts. The previous part was the N $\frac{1}{2}$, here follows the S $\frac{1}{2}$. The driveway must take out at least one row of lots.)

- small v. Kevin Wayne Thomas 1963-1965
- v. Jesse M. Clutter 1897-1964
- v. Samuel Beecher Smith 1889-1966
- v. no name
- v. James Edward Watkins 1909-1962
- v. Jabe C. Smith 1892-1963 XGY (other emblems) (OES stake)
- v. Ruby F. Smith 1892-1969 OES " "
- Keller
- govt. Eldon D. Keller Kansas Cpl 2 Bn 1 Marine Division Korea Fh April 17 1930
Jan 13 1961
- h. Charles Keller Dec 7 1899 May 16 1968
- h. Foster Juanita B. 1887-19-- George R. 1888-1962
- v. Louise Humble 1910-1963
- h. Smith Mary R. 1903-1968 Married June 18 1922 Floyd E. 1902 ----
- govt. Pierre F. Colson Kansas Pvt. Provost Guard Co. World War I Feb 9 1891
Sept 16 1965
- m.m.m. Michael Joseph McCoy died Sept 1 1965 age 95-h-28
----- Mortuary, Papillion Neb.
- h. Welliever Bert H. 1882-1966 Ida M. 1888-19--
- v. Dad Walter C. Duggan Feb 9 1888
- v. Mother Agnes J. Duggan April 15 1891
- v. new
- v. "
- v. Irene L. Bloomer 1906-1964
- m.m.m. Baby Girl Kavanagh 1963 W.D. Smith Funeral Home
- v. Rev. Clell E. Hendricks 1909-1966
- v. Charles B. Hotchkiss 1882-1966
- v. no name
- v. Clarence A. Spillman 1907-1961
- v. Helen McCormack 1917-1961
- v. Margaret Lauck 1891-1967
- v. Manly Lauck 1886-19--
- v. Ralph E. Lauck 1920----

- v. Twylet S. Jones 1907----
- v. J. Lawrence Jones 1907-1966
- v. Racie Jones 1881-1963
- v. Christopher C. Jones 1877-1962
- v. Pearl Trout 1904-1969
- v. Francis Fitzgerald 1900-1969
- h. Deill Barton G. Jr. Oct 27 1894 Sept 14 1969 Bernice E. June 4 1900
- v. Joan Ellen Davied 1958-1969
- v. Shirley V. McElwain 1894-1964
- v. Emma J. McElwain 1898-19--
- v. Ernest N. Smith 1887-19--
- v. Isa May Smith 1888-1964
- v. with govt. stone atop) Oscar P. L. Justice Kansas Pfc. Co. 1 353 Inf. 89 Div.
World War I April 18 1896 June 3 1961 (Am. Leg. stake)
- v. Mattie L. Justice 1900- ----
- v. with govt. marker atop: Howard O. Free North Dakota Pvt Co. G. 139 Infantry
World War I June 1 1891 June 28 1968 (Am. Leg. stake)
- h. Ronald Gene infant son of Mr. & Mrs. Loren Garrett Sept 18 1961
- v. with govt. marker atop: Joe L. Pioletti Kansas S. Sgt. Co. C. 2 Infantry
World War II Jan 10 1918 Oct 17 1968
- v. William C. Kirkwood 1889-1967
- v. Kathryn N. Kirkwood 1891-1963
- govt. James L. Rinehart Kansas Pvt. Co. H. 307 Infantry
World War I Sept 30 1891 Jan 31 1965
- h. Rinehart Henry O. 1889-1965 Ivy M. 1897-19--
- v. Clarence E. Mills 1898 ----
- v. Glerma Aten Mills 1900 ----
- v. Raymond E. Corn 1896-1967 ~~GX~~
- v. Katie H. Corn 1900-19-- OES
- v. Edward T. Hughes 1905-1967
- small v. Frank James Kichler July 22 1967 Dec 30 1968
- v. Elsie B. Williams 1889-1969
- In loving memory Willis Edman Bolinger Jan 22 1926 Apr 1 1967
- Boling r Father Roy E. Aug 6 1903 June 19 1970 In loving Memory Mother Irma A.
Dec. 21 1907 Jan 10 1968

v. Wm. E. Hale 1886-1966

v. Stella Hale 1887-1965

h. In memory of 1st Lt. Charles F. Murphy 1920-1961 Buried in Anchorage Alaska

h. Murphy Goldie E. 1897-1965 Pvt. J. Elmer 1890-1968

v. Anton Gabrsek 1890-1966

v. Rose Gabrsek 1894-19--

Our Mother Mildred Alice Robinson May 14 1909 July 7 1964

Our Son Toby R. Robinson Jan 5 1967 Nov. 14 1968

v. Grace E. Lamb 1896-1966

SECTION IX

- v. Glenn Roberts 1881-1962
- v. Jessie A. Roberts 1888-1950 (OES stake)
- h. Miller John H. 1882-1948 Nora M. 1885-19-- OES
- h. Kenneth Arthur Auseaus Jr. March 30 1949 March 31 1949
- h. Baker husb and William M. 1869-1949 wife Janet S. 1884-1963
- h. Kerns Ella J. 1880-19-- Aaron E. 1871-1948
- h. Lawrence H. Mosby Aug 23 1870 Jan 19 1957
- h. Meyer Karl C. 1876-19-- Anna L. 1881-1948
- h. Wood husband Robert A. 1878-1948 wife Lenora M. 1877-19--
- h. Morris B. Rowe Sept 10 1868 July 9 1948
- h. William T. Monroe 1884-1947
- h. Vivian Monroe 1892-1966
- v. Willard F. Murdock 1865-1948
- v. Sarah Murdock 1870-1963
- h. Floyd E. Frakes 1913-1947
- v. William A. Evans 1882-1947
- v. Susie M. Evans 1886-1950
- v. Joseph W. Cash 1880-1947
- v. Viola Cash 1883-1957
- h. Mitchell Mary F. 1865-1940 Robert 1863-1953
- h. Mead Mother Elizabeth H. 1878-1956 Father Oscar D. 1871-1947
- h. Edward Everett Holley 1882-1947
- h. Owen Doty 1864-1946
- h. Louise Stevens Doty 1885-1966
- govt. Pearl E. Gladson Kansas Pvt 45 Arty CAC World War I June 5 1882 Jan 25 1947
- McCloud Father William D. 1874-1947 Mother Nancy E. 1873-1965 (h)
- m.m.m. Nancy E. McCloud 1873-1965 Minnis Mortuary
- h. Thompson Mother Sarah L. 1870-1962 Father Hiram E. 1867-1946
- (statue of angel & flowers atop base) Stephen G. Orlovets Born and died Jan 22 1947
- h. Marshall Mother Josie M. 1874-1963 OES Father John W. 1872-1946 G
- h. Umphenour Mother Lillian C. 1876-1957 Father Joseph A. 1873-1939
- (w) Umphenour Smith (e) Smith Umphenour
- h. son "Genie" Paul Eugene Umphenour 1940-1945

- v. Nelle U. Ellison 1900-19--
- v. Alva C. Ellison 1891-1961
- v. Oscar Koester 1890-1967
- v. Martha Koester 1896-1948

Gillette

- h. Stephen Charles Gillette May 3 1948 May 18
- v. Glenn C. Gillette 1889-1957

Taylor Virginia C. 1870-1962 James 1865-1951

- v. Mary E. Cobb 1895-1948
- (small v.) Donna Jean Buck 1949-1954

v. Charles L. Buck 1872-1956

v. Mary Alice Buck 1877-1955

h. Mother Dora Lee Murdock 1896-1963

h. Mother Lettia Cagle 1873-1951

govt. Oliver L. Crawford Kansas Pvt. 15 Sanitary Tn 15 Div World War I.
Oct 10-1891 April 1 1951

h. Ghumm Joseph E. 1874-1952 Alta May 1882-1965

h. Father Columbus Murdock 1879-1952

h. Evans husband Bert L. 1888-1959 wife Clara M. 1875-1951

h. Morris Mother Hannah 1884-1950 Father John 1872-1953

h. Zimmerman Frances M. 1908---- Harry H. 1905-1951

h. Father William H. Gardner 1886-1950 Mother Dora E. Gardner 1897-19--

h. Esther F. Davis 1908-1950 Am. Leg. Aux.

h. Leona B. Mills 1896-1950

h. Beebe Allen Moore 1867-1950

h. Snow Lizzie V. 1888-19-- Elsie M. 1913-1916 Harry W. 1884-1950

h. Andis Edith J. George W. 1901-1949

h. Otis Close 1879-1953

m.m.m. Mrs. Agnes Edwards Jan 28 1894 June 28 1960 Dorsey Funeral Home

m.m.m. (broken) Harry Edwards Nov 22 1872 Nov 2 1949 Dorsey Funeral Home

h. Mosher I. Melvin 1862-1951 Mary O. 1 864-1949

govt. Charles F. Zimmerman Kansas AN US Navy World War II Aug 25 1927 March 16 1952

h. Mother Maggie L. Ross 1878-1952

h. Matlock husband James Howard 1895-19-- ~~X~~ wife Frances Marie 1894-19-- OES

govt. Gustavus B. Winston New York Cpl 13 MGEN 5 Div World War I
May 8 1890 March 1 1952

h. Hanshaw Mother Esther 1896-19-- Dad J. Ernest 1886-1951

h. James Ola Mae 1888-19-- John Wesley 1884-1952

h. Dwayne Edward Boore Nov 10 1951

v. Ed Tipton 1883-1952

v. Nellie M. Culter 1880-1963

v. Eugene A. Culter 1867-1952

h. Limb Corda Cleffman 1898-1952 William Jenkins 1886-1962

v. Will Sneed 1873-1952

v. Addie Sneed 1881-1964

v. Mary Bell Barrow 1880-1955

v. Calvin Lynn Barrow 1875-1952

v. Cpl. Everett Wheeler 1895-1953 Co. F. 357th Inf.

govt. Everett Wheeler Oklahoma Cpl Co. F 357 Infantry World War I
Jan 26 1895 Feb 16 1953

h. Guss Father Oliver L. June 29 1884 April 11 1953 Mother Myrtle K.
Nov 3 1890

h. Roy E. Slaughter Nov 10 1909 Sept 3 1954

v. William S. Boyd 1880-1970

v. Hallie J. Boyd 1891-19--

h. Mary C. Polhlopek 1919-1953

v. Carl R. Roberts 1890-1958 (OES stake)

v. Calantha J. Roberts 1891-1962

Mutch

h. Millie Pauline Payne 1897----

h. Elmer Mutch 1893----

h. Mary G. Mutch 1895-1963

(w) Frakes Nellie W. 1895-19-- Warren J. 1892-19--

(e) Goff Eddie E. 1884-1955 Addie E. 1886-1965

Roberts Mother Anna T. 1886-- Father William R. 1876-1954

h. Father

govt. Floyd Herbert Roberts Kansas Pvt. CMP World War II December 8 1906 January
24-1948

Shriver Mother Lena V. 1881-1970 Father John A. 1876-1944

Karr

- h. Thomas J. Karr 1867-1948
- h. Emma M. Karr 1874-1949

Stalker

- h. Mother Rena E. Stalker 1874-1946
- govt. Lester McFarland Kansas Cpl 130 Field Arty. World War I & II. June 15 1897
Nov. 10 1948 (Am Leg. stake)
- h. Father James M. Cotter 1887-1954
- Venning wife Olive Z. 1880-1951 OES husband Kenneth A. 1880-1952 IOOF (2 OES stakes)
- Rodda Nancy M. 1875-1954 Ben F. 1875-1960
- v. Florence Louise Smith 1918-1966
- v. Clarence E. Smith 1892-1969
- v. William E. Best 1879-1954
- v. Father Charles F. Tannehill 1875-1963
- v. Mother Maude E. Tannehill 1886-1967
- h. W. Wayne Van Norsdall 1922-1954 ~~1954~~ (OES stake)
- h. Mike Mamoth 1897-1955
- govt. Frank Otto Emmons Oklahoma Cook Co. M. 357 Infantry World War I
June 25 1892 Jan 29 1970 (Am. Leg. stake)
- h. Hattie D. Emmons Aug 22 1895 Jan 27 1954 (Am Leg. Aux. stake)
- v. Albert G. Hudson 1895-1970
- h. Van Brabant Edward E. 1905-1965 Irene E. 1907-19--
- v. Herman Carl Gerold 1882-1970
- v. Myrtle M. Gerold 1880-1953
- h. Lejong Celina 1873-1953 Jacob 1868-1953
- v. Etta Banks 1884-1966
- v. O. B. Banks 1895-1953
- h. Mary M. wife of O. B. Banks 1893-1924
- h. Whisler, M. Addie 1879-1966 Edward E. 1871-1953
- h. Kuder Father Joseph 1878-1954 Mother Mary 1877-1963
- govt. Angelo Bordone Kansas Pvt. Btry A. 128 Field Arty. World War I
March 24 1889 May 29 1954 (Am. Leg. stake)
- v. Margaret A. Van Buren 1881 -1965
- v. Fred M. Van Buren 1877-1954

- h. Father Thomas M. Courtney 1874-1955
 - v. no name
 - h. Mother Esther M. Courtney 1877-1967
 - v. Harriet Dillman Dec 20 1872 Jan 6 1960
 - v. Dr. Lawrence Dillman June 18 1873 Nov 13 1963
 - h. Our baby John Vincent Robinson July 31 1956
 - h. Pearle I. Bayless 1892-1961
 - h. Watts Mother Emma 1882-1963 Father Edward R. 1876-1957
 - h. Stephens Mother Anna B. 1885- OES Father Daniel W. 1877-1955 G
 - (e) Palmer Jess O. 1891 Grace Lanay 1892
 - (w) Palmer Cecilia A. 1911 Floyd J. 1916
 - v. Jess O. Palmer 1891-1966
 - h. 1890 1960 Wiley Sanford Smith
 - v. Lena Martin Smith 1887-1961
 - v. Ralph Hewett Smith 1884-1952
 - v. Richard E. Hudson 1927-1962
 - v. Lucian J. Stuart 1878-1960
 - v. Rosa B. Stuart 1879-1951
 - Colborn M. Ethel 1880-1965 Robert W. 1876-1954
 - h. Laura F. Gattung 1904-1960
- (stone mausoleum above ground; bronze door with glass behind bars; there are 3 burial spaces one above another, the top has no inscription. The following inscriptions appear on the center & lower spaces:)
- center space: Clarence J. York passed away December 13 1950
- lower space: Anna York passed away Feb 12 1946 Tucson Medical Center Tucson Arizona
(OES stake by above mausoleum)
- Johnson Mother Mary K. 1886-19-- Father Andrew R. 1878-1951
 - h. Son Willard C. Johnson 1911-1956
 - v. Maggie E. Clugston 1880-1951
 - v. Charles S. Baker 1873-1951
 - v. Ida J. Baker 1873-1955
 - h. Father Nolan R. Evans 1898-1953
 - h. Mother Mildred L. Evans 1910-1967
 - v. John F. Ludwa 1888-1962

- v. Mary L. Long 1884-1968
- v. Ezra A. Ogborn 1883-1958
- v. no name
- h. Our sons Patrick Ray, Michael Scott Overstreet April 29 1958
- h. The Johnston Babies Tammy Jo Mar 21 1958 Apr 28 Johnnie Paul Feb 6 1959-Feb 12
- v. Orval Fisher 1886-1958
- h. Walter L. Douglass 1872-1958
- h. Baldwin Theodore H. 1880-1958 Anna J. 1883-1961
- h. Father Harry C. Collier 1884-1958 Mother Mary A. Collier 1894---
- h. Nannie Mary Sue Rhodes 1869-1957

SECTION X

Murphy Father Calvin W. Mar 18 1853 May 8 1939 Mother Emma M. Sept 24 1864 Nov 18 1955

Peterson

h. John Walford Peterson 1862-1931

h. Adelaide Schatz Peterson 1873-1929

Peak Thomas J. Nov 14 1867 Sept 26 19 55 Virginia E. Dec 24 1871----

govt. Thomas J. B. Peak Colorado Pvt. 1 Cl 7 Cav January 15 1942

h. Peak Mother Priscilla S. 1848-1933 Father Thomas J. B. 1845-1939
The path to life eternal

h. Patrick Arthur O'Reilly Jr. 1909-1929

Wolber Mother Martha E. 1869-1927 Father Clemens 1868-19--

Woodling Cory P. 1857 1927 His wife Sarah A. 1860-1938

Price

h. Etta 1881 -1932

h. Father Charles 1845-1 926

h. Mother Jennie 1847-1938

h. Bell 1868-1878

h. Esther 1908-1928

h. Ada 1878-1958

h. Lewis 1870-1953

h. Ira 1874-1950

h. Cora 1876-1942

govt. Chas. Price Co. I 36 Ohio Inf.

h. Hendricks William B. 1861-1955 Delilah 1862-1937

h. Clell Eugene Hendricks Sept 3 1935

v. William E. Hendricks 1884-19--

v. Ethel M. Hendricks 1890-19--

h. Townsend Bertha A. 1896-1965 Marion E. 1893-1926

McLaughlin

h. Father Thomas 1846-1932

h. Mother Elizabeth 1848-19--

Ellison Mary E. 1849-1925 Warren 1849-1927

h. Mother

h. Father

h. Neet Jennie M. 1858-1935 John C. 1857-1945

v. Meigs A. Ellison 1880-19--- ~~GC~~

v. Ora L. Ellison 1882-1957 OES (OES stake)

h. Harry M. Ellison 1884-1937

h. Emma E. Ellison 1887-1958 (OES stake)

h. Homer M. Beall 1883-1957

Storey

h. James J. 1880-1927

v. James D. Storey 1904-1970 ~~GC~~

h. Ralph E. Derks 1915-1927

Hanshaw

h. George W. 1861-1927

Lamson Winnie F. 1874-1 968 John F. 1870-1947

Waterman Fannie P. 1878-1953 Edgar C. 1870-1947 Charles F. 1913----

h. Fannie

h. Edgar

h. Johnson wife Grace June 13 1883 Oct 28 1955 husband William P. Mar 4 1881
Oct 14 1952

govt. Cecil Vernon Johnson Kansas Pvt. 38 Inf. July 22 1937

Mills Mother Ora E. 1864-1934 Father William R. 1867-1936

h. Pearl Mills Shanholtzer 1890-1931

h. Our daughter Julie Vietti Sept 27 1964 Sept 28 1964

h. Charlotte Marie Kirkpatrick 1924-1937

v. H. H. Janssen 1865-1947

v. Theresa M. Janssen 1873-1955

h. Our darling Raymond Edwin Judd Apr 14 1928 Mar 26 1929

Ettinger Ivy 1857-1940 Edwin 1851-1929

v. Edwin U. Judd 1907-1966

v. Marie Judd 1901-1958

Kearns Father John E. 1868-1937 Mother Floey E. 1873-1967

h. Richard K. & Jane A. July 9 1938 Nov 14 1941 Inft. children of Karl &
Gladys Stalker

Cuthbertson Ora G. 1878-1933 J. Edward 1874-1953

Hartog

- h. Jennie Hartog 1868-1959
- h. William Hartog 1866-1935
- h. Clara Kearns 1903-1933
- h. Mary Jane Hartog 1910-1931
- h. Faye Blackett Brunk 1901-1932

(e) Overley Ora G. Golda M.
 (w) Overley Edna 1890-19 Otis 1890-19--

Bouck

- h. Bessie 1875-1944
- h. Wm. Bouck 1867-1930

Gemmell

- h. Andrew, William L. 1880-1956 Ethel G. 1888-19--
- h. James Gemmell July 15 1862 Oct 3 1927
- h. Margaret Gemmell Dec 26 1871 Sept 2 1960
- h. George Graham Kennedy January 21 1893 September 13 1968
- h. Lena Marie Kennedy June 29 1895
- h. Father Earl J. Weimer Jan 31 1892 Jul 31 1952
- h. Mother Elizabeth B. Weimer Aug 25 1891 Feb 20 1941
- h. David Kennedy May 2 1861 April 2 1928
- h. Sarah Graham Kennedy March 20 1864 June 29 1945 (OES stake)

Salisbury Martha J. 1852-1931 Samuel G. 1864-1928

- h. Ben H. Salisbury Sept 5 1888 Aug 18 1944

Francq

- h. Mother Sidonie 1865-1940
- h. Father Joseph 1862-1927

(round 7' shaft, old) (w) Stanley Wm. P. Stanley born Jan 1 1844 died Feb 15 1928
 Mary G. his wife born Dec 16 1843 died Feb 13 1922

Dearest children thou hast left us
 Here thy loss we deeply feel
 But tis God who has bereft us
 He can all our sorrows heal.

- (n) Lillian W. Stanley born May 15 1874 died June 8 1889
- Wellington P. Stanley born Jan 29 1878 died Feb 6 1878
- (s) John P. Stanley born July 23 1870 died July 9 1894
- Walter E. Stanley born June 29 1880 died Aug 12 1 894

- h. Father
- h. Stanley Wm. P. 1844-1928 Mary C. 1843-1922
- h. Mother

h. Stanley John P. 1870-1894 L. Nona 1874-1889 Walter E. 1880-1894

Williams Emma 1876-1953 Olah 1875-1948

h. Emma

h. Olah

h. William B. Crawford 1855-1942

h. Lizzie Crawford 1868-1939

Shrodes - Gilbert-Conder

h. Coral C. Conder June 3 1887 Nov 16 1953

h. S. Pearl Conder Feb 1 1890 Apr 20 1968

h. Father John William 1856-1928 Mother Marv Catharine 1851-1936

h. Son Clyde G. 1884-1933

v. Grace B. Shrodes 1886-1960 OES (DAR stake)

v. with govt. stone atop) William M. Shrodes Pennsylvania Regtl. Q.M. Sgt.
14 Pa. Inf. Spanish American War Feb 8 1876 Jan 11 1959 (Sp. Am. War
Widner vet. stake)

h. Daddy R. Preston Widner Jr. May 11 1904 June 4 1938

h. Father Robert P. 1866 1926

h. Mother Hattie B. 1874-1958

Morris Bertha M. 1882-1949 Mattie Z. 1861-19--

v. William L. Morris 1886-1934 (OES stake)

v. David T. Morris 1857-1931

v. Mattie Z. Morris 1861-1955 (OES stake)

v. Capt. B. F. Morgan 1843-1931

v. Nancy E. Morgan 1853-1942

m.m.m. fallen Robert L. Morris 1876-1961 W. D. Smith Funeral Home

h. Charles Arthur Clark 1885-1939

h. Muriel Clark 1886-1954

h. Henrietta Biggs 1896-1942

Draper

h. Robert G. Draper 1875-1939

h. Harriet Draper Bouse 1880-1951

h. Harriet Pape Mar 18 1843 June 7 1937

h. Sarah E. Kaemmerling 1869-1948

govt. Herman J. Kaemmerling Kansas Pvt. 32 Ev9c Ambulance Co. World War I
Nov. 13 1896 July 5 1963

Sullivan

h. Clara L. Sullivan 1877-1949

h. Robert L. Sullivan 1878-1936

govt. Robert L. Sullivan Kansas Captain 7822 Sta Com Unit World War II
May 25 1912 June 25 1953

Berger Father Carl J. 1895-1933 Mother Laura E. 1895-19--

h. Bronson Ella Dora 1893-1955

Bass Robert A. 1879-1950 Ida M. 1881-1935

(copied 9-5-1970)

Naff Father J. Walter 1869-1958 Mother Hattie M. 1877-1936

h. Mother Elizabeth Blair 1855-1946

h. Father James Blair 1853-1934

h. Ethel Blair 1882-1937

h. George L. Peterson 1883-1959

h. Margaret I. Peterson 1884-1964 (OES stake)

(e) Ryan Charles H. Sept 24 1876 July 30 1956 Laura M. Oct 25 1875 Feb 1 1959

(w) Ryan Mother Ella Oct. 23 1857 Jan 7 1939 Father William H. Aug 15 1857 Jan 8 1940

v. William H. Ryan Jr. 1879-1959

v. Catherine E. Ryan 1879-1962

Campbell Mother Mary E. 1863-1945 Father John J. 1855-1933

Long Hattie L. Sept 1864 May 1947 A. Wilbur Oct 1862 Dec 1932

h. Maish Harold E. 1919-1935 Dewey J. Jr. 1924-1946

h. William H. Maish 1864-1929

h. Sarah Maish Kellogg 1864-1958

h. Maish Jessie G. 1898-19-- Dewey J. Sr. 1898-1969

Wheelock Mother Nettie M. 1855-1950 Father Silas S. 1851-1931

h. Hugh Inft. son of Hugh & Phoebe Matlock June 16 1931

Case Mary 1859-1928 Charlie 1855-1931

Thompson Edward Thompson 1887-1928 Co. A. 14 Inf. USA  Erected by a loving wife.

h. Pearl A. Adamson 1874-1933 (OES stake)

h. Dr. Lawrence P. Adamson 1859-1938

McNaught

h. James B. McNaught Kansas 1st Lieutenant Infantry 1894-1959 (Am. Leg. stake)

m.m.m. Ethel McNaught W. D. Smith funeral home

h. Joseph Frank McNaught Kansas 1 Lieut Med Corps March 27 1940 (OES stake)

h. Agnes A. McNaught 1863-1934
 h. Joseph E. McNaught 1855-1937
 h. Lester H. McNaught 1884-1931
 h. Eva McNaught Higgin
 h. William K. Higgin 1888-1953
 Miller Ella M. 1872-1929 John D. 1878-1950 Lizzie M. 1882-1950
 h. Ella Marion Miller 1872-1929
 Callahan Mother Emma Jane 1860-1929 Father Thomas 1853-1943
 v. Maurice A. Callahan 1891-1957
 v. D. E. McClaskey 1847-1933
 v. Helen E. McClaskey 1854-1937
 v. W. D. McClaskey 1873-1933
 v. Charles McClaskey 1895-1940
 (w) Harmon (e) Davies
 (w.h.) Dora 1879-1967
 (w.h.) Loren H. 1877-1939
 (e.h.) J. Earl 1901-1938
 (e.h.) Ida L. Davies 1875-1957
 (e.h.) James E. Davies 1871-1944
 v. William S. Walker 1876-1955
 v. Maude Walker 1880-1961
 h. Elza R. Walker 1873-1934
 h. Bertha F. Walker 1880-1948
 h. Nadine E. Ryan 1902-1937
 Sheridan B. Nichols 1865-1936
 Anna Nichols 1865-1940
 Geier Father Fred S. 1863-1939 Mother Jennie M. 1866-1937

SECTION XI

Crocker Father George W. 1861-1932 Mother Lucy N. 1868-1936

v. Lottie J. Hendrix 1876-1962 (OES stake)

Harming

h. Father Charles C. Harming 20th Kansas Spanish American War 1876-1943

h. Mother Byrdella Kistler Harming 1879-1936 (OES stake)

(govt) George A. Mills Kansas Corp. Air Service February 26 1895 April 30 1930
(Am. Leg. stake)

Micheletti

h. son James 1906-1932

h. Father Simon 1879-1967

h. Mother Emilia M. 1879-1961

v. Alexander Mitchell 1904-1968

Smith Mother Alice K. 1855-1940 Father George A. 1856-1941

v. Frank W. Bogle 1874-1961

v. Ina A. Bogle 1879-19--

Chimpk y Infinite day excludes the night.

Hays

govt. Hugh B. Hays Cook 1 Colo. Inf. August 12 1939

h. Ada C. Hays 1881-1967

Harvey Mother Kate 1874-1938 Father Charles 1876-1955

Sanborn Mother Catherine E. 1848-1940 Father Alonzo E. 1843-1931

v. H. W. Frazier 1862-1931

v. Myrtle E. Frazier 1879-1950

Cropper

h. Eugene B. 1863-1929

h. Callie M. 1869-1929

h. Hughey T. son 1899-1935

Conner

h. Son John H. 1887-1926

h. Mother Clara F. 1861-1949

Knight

h. Father John Albert Knight 1869-1939 Not my will but Thine be done.

h. Mother Rosetta Knight 1878-1965 The Lord is my shepherd.

h. Foster Wilkerson 1869-1927

h. Susan Wilkerson 1872-1940

h. Jackie Lee Betty Jo Bessie A. Wilkerson 1912-1934

v. Eula B. Copenhaver 1904-1964

Colborn Father William O. 1850-1935 Mother Annie 1857-1930

h. David Williamson Jr. 1928-1930

h. Daughter Alice O. Sturgeon 1896-1935

Wasem August 1851-1932 Sarah L. 1859-1937

h. Father

h. Mother

h. Baby 1950 Barbara Marie Sellegren

m.m.m. (fallen) Barbara Marie Sellegren 1950 Kirkpatrick Service

v. George A. Wasem 1884-1966 

govt. set on small conc slab: Elmer D. Goodwin Co. D. 20 Kan Inf. Sp. Am. War
July 15 1875 Dec 1 1951

Elmer D. Goodwin 1875-19 51 Co. D. Kan. Inf. Sp. Am. War

Florence Goodwin 1881-1934

Alma Chapman 1910-1935

Clutter Anna M. 1889-19-- Father Frank A. 1885-1968

v. Ivy M. Roberts 1887-19--

v. William Roberts 1887-19--

v. Viola Willey 1881-1961

v. Arch Willey 1879-1962

v. Walter I. Wasem 1889-19-- 

v. Lena A. Wasem 1891-19-- OES

Martens Mother Emma M. 1868-1952 Father Charlie F. 1865-1965 The Lord is my shepherd.

Cole Mother Bertha H. 1879-1958 Father George G. 1870-1929

Gould Father Eugene C. 1858-1929 Mother Ellen 1861-1935

Williams

h. husband James E. 1880-1929

h. wife Lulu C. 1881-1959

h. Father Stephen A. 1868 -1951

h. Mother Clara C. 1870-1927

Darwin Frazee 1895-1928

v. Richard L. Frazee 1918-1956

Schifferdecker

- h. Harold Schifferdecker 1909-1942
- h. Martin C. Schifferdecker 1875-1933
- h. Hattie M. Schifferdecker 1879-1956
- h. Carl Schifferdecker 1914-1927
- h. Allen Elmer Cassity 1890-1960
- h. Mitchell Father James M. 1872-1931 Mother Margaret G. 1875-1960
- govt. Charles L. Jackson Missouri Wagoner 313 Am. Tn. 88 Div. November 17 1930
- govt. Fred J. Jackson Kansas Pvt. Q.M. Corps October 9 1935

Van Ness

- h. Father Sylvester Van Ness 1875-1941
- h. Mother Jennie E. Van Ness 1882-1935
- h. Van Ness Infant 1918 Gladys 1920-1923

Lemler

- h. William C. Lemler 1860-1935
- h. Emma M. Lemler 1866-1947
- h. Nell K. Lemler 1887-1968

v. new

v. "

- h. Gladys (Hap) Haney 1903-1935

Shanholtzer Mother Mary J. 1855-1935 Father Abraham J. 1854-1937

Lashley

- h. Myrtle J. May 17 1886 Feb 11 1969 (OES stake)
- h. Roscoe H. Apr 29 1890 Apr 5 1940
- Davied Mother Annie 1860-1932 Father Nick 1854-1931
- v. James Mills 1885-1968
- v. Molly R. Williams 1888-1968
- v. George Rankin 1875-1961
- v. no name
- v. Shirley Mae Robbins Feb 6 1931 Feb 11
- h. John K. Hackenburg 1867-1928
- h. Grace E. Hackenburg 1877-1967

h. Inft. son John Charles Meyer 1927

Son Lawrence V. Osburn Nov 18 1878 Dec 29 1961

Father John Osburn Dec 14 1850 Apr 14 1928

Mother Anna M. Osburn Aug 28 1858 Feb 11 1947

h. Dollie Mae Puffinbarger 1899-1928

Stonerock Father Oscar W. 1865-1960 Mother Anna L. 1868-1934

Charles E. Miller Mar 26 1932

Charles H. Miller 1910-1935

(e) Wayland (w) Little

h. Walter H. 1884-19-- (Wayland)

h. Edna L. 1885-19-- "

h. Little Carrie E. 1860-1935 James R. 1851-1936

h. Richards Martha D. June 6 1860 Dec 23 1943 Harry S. Aug 31 1851 Oct 24 1936

Gladson Mother Luella J. 1879-1931 Father Elliot H. 1878-1947

m.m.m. Allie M. Gilchrist 1871-1954

Father James B. Gilchrist 1870-1941 XG

Crocker Mother Leona 1891-19-- Father Arthur 1886-1940 "To rest, to wake, not again to labor"

Harmon Dora Belle 1869-1940 Albert F. 1860-1940 The Lord is my shepherd.

Goodin Mother Belle 1877-19-- Father Edwin 1868-1947

v. Costanza Abati 1878-1955

v. no name

h. Rebecca O. Ard Sept 11 1915 June 13 1955

govt. George H. Ard Kansas Pvt. 1339 Engr. Const Bn. World War II Aug 2 1917 Jan 19 1945
1965

Baird Jesus said I am the resurrection and the life. John 11:25

h. Mother June 1927-1954

Gray

h. Beulah M. 1906-1962

v. Myrtle H. Smith 1888-19--

v. Oscar C. Smith 1889-1966

h. George R. Hill 1938-1955

v. no name

v. Verna A. Ashmore 1886-1955

v. Ray Machin 1907-1960

v. Bertha Machin 1911-19--

h. Clyde C. Weeks 1877-1957

h. Carol Hanson 1939-1966

h. Hill Florance 1878-1960 Andrew C. 1874-1957

v. Alice

v. Harry Fox 1897-1955

v. Ruth McClaskey 1890-1969

v. Clement W. McClaskey 1887-1956

v. Oscar V. Capelle 1898-1956

Bass Roy M. 1889-1965 Alice Mae 1891-1966

v. J seph Zettl 1889-1955

Smith Ada R. 1888-19-- Walter G. 1878-1964

h. Thornton Smith Oct 6 1914 Nov 29 1928

h. In memory of Walter Grey Smith Jr. Missouri Ensign USNR July 29 1923
Oct 24 1945

SECTION XIII

Whitaker

h. Frank Earl 1889-1951 (OES stake)

h. Elizabeth M. 1883-1962 "

h. Chesteen Bennett 1886-1941

Hudson

h. Perry D. Oct 11 1873 Feb 5 1941

h. Arretta J. Jan 31 1880 July 14 1954

Goshert Mother Alice 1873-1940 Father Frank 1870-1948

v. David O'Donnell 1881-1953

v. Clara S. O'Donnell 1880-19--

v. Matthew O'Donnell Sr. 1860-1940

v. Margaret O'Donnell 1860-1942

Peak Mother Mary M. 1868-1964 Father Benedict J. 1862-1939

Jefferson 1883-A.J. Jefferson-1939 1892-Grace L. his wife-1959

Short Mother Laura B. 1873-1962 Father Earl H. 1872-1941

Weekly Mother Samantha 1863-1952 Father Israel 1861-1943

Coon Cora Ellen Mar 5 1892 Dec 13 1960 Otis Sylvester Aug 23 1886 Sept 29 1944
daughter Leah May Nov 29 1921 Nov 20 1960

Malnar Pauline 1894-19-- Rudolf 1888-1944

h. Anna Podbregar 1862-1949

Peak

h. Lena Peak 1894-1964

h. Rhoda B. Peak 1892-1942 Pvt. 1 Cl. 29 Fld Arty Kas.

Carnall Mother Ruth 1895-19-- Father Benj. H. 1891-1943

Nye Hettie B. 1875-1944 Abraham L. 1874-1945

Schifferdecker

h. Leta Helena 1909-1965

v. William H. Schifferdecker 1882-1942

v. Maimie Schifferdecker 1885-1959

h. Wood John B. 1892-1967 Beatrice 1910-1943

h. Robert Wayne Van Hoozer July 15 1952

h. Martin Anna B. 1877-1962 John A. 1875-1952

Millington

- h. Guy Leroy Millington 1878-1949
- h. Bertie Millington 1882-1953
- h. Watts Marcel E. 1909-19-- Alice J. 1899-1962
- v. Frank E. Peak Sr. 1902-1966
- Johnson Martha E. 1876-1965 Fred B. 1871-1944
- h. Mother Josephine McGuire 1869-1944
- v. F. H. Casebeer 1873-1941
- v. Mary E. Casebeer 1875-1953 (OES stake)
- v. Orville S. Veatch 1896-1957
- govt. Orville Veatch Kansas 2d Lt. Field Artillery World War I
Aug 10 1896 May 17 1957
- h. Mother Nellie E. Jones 1894-1945

Schilling

- h. Father Alfred D. Schilling 1860-1941
- h. Baby 1903
- h. Mother Margaret Schilling 1867-1954
- h. Our darling Carl C. Lusebrink Jr. Born July 21 1937 died May 27 1942
I pray Thee Lord my soul to take.
- Newton Charles B. 1896-1942 Tracy P. 1900-19--
- govt. William M. Appier Kansas Cpl. Co. A. 353 Inf. 87 Div. World War I
Oct. 29 1893 June 19 1963
- govt. Orie V. Horton Kansas Pvt 951 Fld Arty Bn World War II June 2 1898 Aug 11
1948
- Son James W. Appier 1923-1948
- h. Shirley Ann Jones daughter 1927-1947
- h. Lela Gertrude Moeller 1910-1947
- Barrick Ollie May 1877-1966 James Ed 1871-1944

SECTION XIV

- v. William Fred Mox 1871-1963
- v. Sheldon O. Frey 1887-1958
- v. Percy Rex Lisenbee 1892-1960
- v. Fred Lucke 1872-1959
- v. Elmer Cunningham 1888-1958
- govt. Walter V. Friend Kansas Pvt. 164 Depot Brigade World War I
Oct 1 1891 Aug 29 1961
- v. Clarence K. Duensing Nov 29 1932 Feb 7 1959
- v. George Edward Everitt 1884-1959
- v. Edith Rosina Everitt 1884-1969
- Lightfoot Emma J. 1896-19-- OES Dr. Earl C. 1893-1963 ~~G~~
- h. Earl C. Lightfoot Kansas 1st Lt. Medical Corps World War I (Am. Leg. stake)
- Pitzer Eva J. 1872-1957 Lalie W. 1880-1964
- v. Clarence C. Cramer 1889-1958
- v. Nelle W. Cramer 1890-1963
- Lamb Lillie B. 1875-19-- Oliver M. 1875-1955
- Cherry
- v. Minnie Hartong 1890-1967
- v. W. A. "Lon" Hartong 1884-1959
- govt. Robert R. Hartong Kansas Sgt. 577 AAF Bomb Sq. W.W.II Feb 14 1925 Jan 28 1961
- h. Russell H. Young 1899-1965
- h. Young Anna B. 1877-1966 George W. 1867-1958
- Shideler
- (new grave--Ralph Shideler)
- h. Harry W. Shideler 1873-1946 ~~G~~ (Sp. Am. War vet stake)
- h. Iva L. Shideler 1873-1965 OES
- govt. Harry K. Shideler Kansas Pvt. Cen Inf Off Tng Sch World War I
June 23 1 898 Jan 26 1964
- v. Ada Cummins 1881-1945
- v. Leon E. Mahanes 1904-1963
- v. James Hughes 1867-1954
- v. Emily A. Hughes 1874-1944
- Cherry Mother Laura A. 1859-1942 Father James E. 1858-1941 Sixty-three years together
- h. Son Maurice A. Long 1926-1941

Burns (OES stake)

h. Albert C. Burns 1874-1939 ~~G~~

h. Annie L. Burns 1875-1955 OES

Hannah Estella Booth May 17 1852 Jan 28 1932

Geier Mollie R. 1868-1955 L. Frank 1865-1940 ~~G~~

Geier Kate 1873-1958 F. W. 1873-1961

h. Walter F. Wymer 1905-1944

h. Zula W. Manitz 1886-1968 Tallia C. Wymer 1881-1941

govt. Bert Lederman Colorado Pvt 1 Cl 20 Engrs. October 24 1943

(h. to match) Mable D. Lederman wife of Bert Lederman Apr 5 1965 (OES stake)

v. Oliver P. Turkington 1870-1943

v. Pearl M. Turkington 1886-1953

h. Father Carlton T. Cotton 1878-1947

h. Mother Georgia A. Cotton 1880-1945

Trotter

v. George A. Trotter 1874-1966 ~~G~~

Montee Anna Sept 8 1898 Arch Apr 21 1901 May 21 1965

govt. Joseph Raymond Keys Kansas Pvt. 164 Depot Brigade World War I
Sept. 27 1887 Sept 10 1950

Thiesing Mother Margaret E. 1877-1946 Father Warren S. 1877-1958
Hazel A. 1904-1946

h. Daughter Hazel A. 1904-1946

Lindsay

h. Robert J. Lindsay 1907-1945

(w) Mowry (e) Taylor

(2 h. to e. and 2 to w., all blank)

govt. Robert E. Mowry Missouri Tec 5 553 Amb Co. Feb 5 1925 Sept 13 1945

(w) Huston Mother Alice B. 1894-1950 Father J. Harold 1895-19--

(e) Huston D. Frank 1924 -- Fronia D. 1926 --

Silva, Celia Ann 1887-1950 Joseph 1888-1955

(w) Fisher Brown (e) Mutch

h. Elizabeth Mutch Fisher 1887-1950

h. Alma M. Brown 1894-1955

h. Frank Mutch 1889-1960

h. Addie B. Mutch 1889-1963

- h. Henry F. Mutch 1888-1959 (Am. Leg. stake with name Henry F. Mutch US Navy)
- h. Mattie J. Mutch 1900-19--
- v. Leonard P. Hunsaker 1885-1965
- v. Trelah E. Hunsaker 1896-19--

Davis

- h. Dr. Perry E. Davis Mar 25 1879 Apr 23 1954
- (w) Herlocker (E) Kirkpatrick
- govt. Keith Edward Herlocker PhD Kansas Csp US Coast Guard Res World War II
Nov 11 1914 March 6 1963

(h. to match) Roberta K. Herlocker March 13 1921

h. R. Lloyd 1890-1966 (Kirkpatrick)

h. Esther L. 1892-19-- "

v. Isaac N. McClelland 1890-1966

v. Gertrude McClelland 1894-1970

v. Albert James 1945-1963

v. Angelo Albergucci 1881-1963

h. Stanley Allen H. 1882-1963 Sadie 1895-19--

v. with govt. stone atop: Elmer E. Wheat Kansas Pvt. U.S. Army World War I
Dec. 20 1892 Sept 10 1966

v. Flossie B. Wheat 1898-19--

long hdst. with large bronze plate: Brown

h. Herman Henry SeEVERS 1890-1960

h. Clarence Douglas Infant son of Mr. & Mrs. Kenneth R. McClelland Jan 1 1961 Jan 1

v. William C. McWilliams 1897-1961

v. Mazel A. McWilliams 1895-

govt. Walter R. McClelland Kansas Pfc 24 Field Hospital World War I
July 31 1896 Feb 14 1960

v. Walter H. Feldman 1889-1955

govt. William H. Hyle Kansas Pvt. Co. B. 147 Engineers World War I
March 15 1897 Nov 15 1959

h. to match: Cecelia Hyle July 22 1898 Jan 12 1969

h. Pamela Faye Thurman Jan 26 1960

h. Clarence (Shorty) HiETT 1869-1959

v. Anton Basso 1888-19--

v. Frances Basso 1893-1960

- h. Dorothy June Earnhart 1904-1969
- v. Margaret French 1901-1960
- v. Fred R. Hanshaw 1889-1967
- v. Nancy E. Hanshaw 1892-1968
- v. Charles Ira Dufour 1879-1961
- v. Martha E. Dufour 1882-1962
- v. Mary E. Best 1929-1960
- v. Elmer E. Brown 1884-1966
- v. Bessye Brown 1893-1961
- v. Lola Imogene Cordry 1891-1969
- v. Thomas Sheffield Cordry 1889-1964
- Middoux Mother Lea C. 1891-19-- Father Adolph J. 1888-1960
- govt. Eugene W. English Kansas Sgt. Provost Guard Co. World War I
July 29 1886 Jan 5 1964
- h. Mary F. English 1888-1963
- h. In loving memory Emma J. Stotts 1888-1963
- m.m.m. Frank Zeibert Jan 1893- Jan 1963 Dorsey Funeral Home
- h. Matson Vera V. 1880-1970 Isaiah C. 1898-1963
- h. Bennett Mother Mildred R. 1909- Father Alva J. 1900-1963
- h. Janis Ann Ratzlaff 1945-1963
- v. Adam James Bartelmei
- govt. Claribel W. Bouck Michigan Nurse Army Nurse Corps World War I
Dec 22 1891 Jan 4 1964
- govt. Harry Walker Bouck Kansas Cpl Btry D 130 F A 35 Div. World War I.
May 10 1892 Nov 20 1963
- v. John Cervi 1888-1965
- v. Mary Cehvi 1893-19--
- h. Risley Wiley 1889-1965 Milia 1894-19-- Rev. 13:14
- v. Lulu Spickert 1885-19--
- v. George Spickert 1883-1963
- v. no name
- v. Charles Thomas Boyle 1880-19--
- v. Margaret Jane Boyle 1885-1967
- v. Earl W. Starkey 1882-1967 XG

Georgia O. McAhron Dec 16 1897 Aug 6 1966

v. Marshall H. McAhron Sept 3 1896 ----

v. with govt. stone atop: John Cannon Kansas Pvt. STU Army Tng Corps World War I
Feb 5 1899 Oct 5 1965

(e) Graham Edwin Delbert 1918--- Alta May 1922---

(w) Graham Mother Uma L. 1892-1965 Father Edwin B. 1895-----

v. Oscar R. DeRidder 1897-19--

v. May A. DeRidder 1899-19--

(e) Bauder (w) Kennedy Mother and Father Agnes E. 1888-19-- Eldon P. 1885-1954
Zoa 1914--- Marvin L. 1913-----

h. Naomi Katherine Geier 1934-1935

govt. Melvin L. Carnall Kansas Pfc Co. G 23 Infantry Regt. World War II
Feb 10 1923 March 8 1953

h. Son William C. Morel 1934-1948

h. William T. Stith 1878-1948

Miller In memory of our son S. Sgt. Melvin E. Miller 490th Bomb. Sqd. 10th Air
force Lost on Mt. Victoria Burma May 21 1943

h. Father Oscar E. Miller 1876-1962

h. Mother Olga M. Miller 1885-19--

Duensing Blanche E. 1887-1960 John T. 1887-1954

h. Earl E. Duensing 1920-1929

(e) Bogle Alice B. 1872-1949 Elmer P. 1864-1954

(w) Fenton Mother Sarah R. 1869-19-- Father Charley L. 1866-1944

King Robert L. 1868-1944 Abigail I. 1873-1946

h. Strasser Mother Marcett W. 1903-19-- Father Paul F. 1895-1948

h. Louise Strasser 1928-1943

v. John M. Jones 1880-1963

v. Bessie M. Jones 1886-19--

Cherry Mother Ada Alma 1877-1952 Father William 1868-1927

h. Thomas F. 1901-1954

v. Irene M. Geier 1906-1965 OES

v. Howard E. Geier 1902-1952

v. Ada B. Creagar 1877-1962

v. John W. Creagar 1868-1953

- v. Modesta A. Cherry 1889-1959
- v. Arthur B. Cherry 1882-1970
- h. Our baby Mary Jo Vandry June 19 1959
- v. Joseph William Neet 1923-1959 XG (OES stake)
- v. Howard R. Herlocker 1910-1960
- v. Mary E. Neet 1901-19--
- v. Jacob Neet 1900-1960
- v. Joseph Hoch Carpenter 1916-1960 (Am. Leg. stake)
- v. Linda K. Sims 1948-1960
- Our darling baby Randy Wayne Jameson Infant son of Melvin & Jean Jameson May 11 1960
- v. with govt. stone a top: William Ray McElwain Kansas Pfc Btry B 40 AAA Bn
May 28 1931 Sept 29 1960
- v. Charles D. Evans 1896-1968
- v. Betty L. Evans 1897-19--
- v. Roy A. Geier 1888-1965
- v. Evelyn Geier 1895-19--
- v. Lee Southard 1904-1962
- v. Maurice D. Forrester 1919-1962 (Am. Leg. stake)
- h. Lena D. Redfern Sept 8 1920 July 13 1965
- h. Fannie C. Reynolds Feb 13 1922 Apr 24 1962
- m.m.m. Harry Edwards 1912 1965 W. D. Smith Funeral Home
- v. William D. Lewis 1886-1962
- v. Gertrude G. Lewis 1893-1969
- (small v.) Curtis Dale Zimmerman 1956-1960
- h. Margaret Ester Adams 1882-1965
- v. Mae I. Earnest 1884-1967
- v. Will E. Earnest 1884-1961
- v. Clarence F. Machin 1906-1963
- v. no name
- v. Ira L. Smith 1904-1961
- h. Evelyn E. Everitt wife of Robert C. Everitt Aug 14 1914 Dec 14 1961
- h. Cindy Comstock 1959-1962
- m.m.m. William E. Gintzell June 7 1878 Nov 10 1961 Morsey Funeral Home
- h. Swan Roland A. Jan 7 1903 Apr 19 1961

SECTION XV

- v. Pearl L. Boatright Jan 23 1909 April 16 1970
- v. no name
- v. L o D. (Bill) Pyle 1900-1968
- v. Dan Smith 1876-1967
- v. Loren G. Endicott Aug 19 1903 May 1 1968
- v. William J. Murnane 1900-1966
- v. Edith P. Murnane 1908-
- v. Joe A. Altop
- v. Zena J. Altop
- v. Lloyd Stwalley 1900-1968 US
- v. Alice M. Stwalley 1904
- v. Lidye Trumbule 1895-1970
- v. Widdis Claude Henderson 1900-1969
- h. Janet M. Mahood nee Hamilton May 1 1904 Dec 1 1968
- v. Walter E. Behrhorst 1894-19--
- v. Clara M. Behrhorst 1901-1969
- h. Cowan Fred D. 1891-1966 Lillian L. 1897-19--
- m.m.m. Sandra Christine Miller May 7 1967 May 8 1967 Dorsey Funeral Home
- h. Amelia McClelland 1904-1966
- h. Causer Farmer Lillian D. Causer Myrtle B. Together forever
- v. H. Clyde Cutsinger 1889-1966
daughter Susan Elaine Bennefeld July 27 1966
- v. Ralph R. Roseboom 1896-1967 FLT
- v. Joe F. Gracey 1913-1966