

CRAWFORD COUNTY
TOMBSTONE INSCRIPTIONS

CHEROKEE
CEMETERY

William C. Cuthbertson

Crawford County Genealogy Society

CHEROKEE CEMETERY

Located NW cor of SW $\frac{1}{4}$ of Sect. 7, Twp. 31S. Rge 24E.

This is on the E side of highway #7 about 1 mi N of Cherokee. A gravel road on the half-mile line runs along the N side of the cem., and there are four entrances from this gravel road into the cem.; the entrance from Highway #7 at the SW corner having been closed for several years.

The cem. is well-kept, except where old curbing interferes with mowing. The approximate size is 400' N-S and 1300' E-W. It is divided into 20 sections by roadways. The oldest part is in the middle, with a later addition to the W and still later an addition to the E.

THE MIDDLE SECTION was the original part. A copy of the original plat dated 4-1-1914, many years after it was platted, showed that it began 620' E & 20' S of NW cor. of SW $\frac{1}{4}$ of Sect. 7-31-24; S (by 2° 40' E of S) 365'; W** 252'; N (angled) 365'; E** to beginning.
 ***Note error in description of orig. plat; boundary should go 365' S as stated; then 252' E (not W); N 365' as stated; then W (not E) to beginning.

The lots in the orig. plat were 10' E-W and 21' N-S. A notation states that the orig. plat shows space 21' wide & 252' long along N side as occupied by 2-20' & 1-12' roadway extending across to N line, & 20 lots numbered 2 to 20 both inclusive. The two sections in the original plat were not numbered, the lots being numbered 1 to 322 inclusive, beginning at NE cor. to W, then next row S from W to E, etc., across the 2 sections. No plat was found in the County Register of Deeds office, but the City Clerk of Cherokee had one recently found and presented to the city by Mrs. Grace Deill Harvey.

THE WEST SECTION was the FIRST ADDITION, dated Aug 1889, plat filed 7-14-1890, beginning at NW cor of orig. Cherokee cem., W 612' to NW cor of SW $\frac{1}{4}$ Sect. 7-31-24, S 404', E 612', N 404' to beginning. This plat and that of 2nd add. were found in County Register of Deeds office, Girard, Kansas.

THE EAST SECTION was the SECOND ADDITION, surveyed 6-1909, replatted 5-31-1913, dedicated 6-3-1913, D.A. Iliff, mayor. Beginning 872' E of NW cor of SW $\frac{1}{4}$ of Sect. 7 E 444.5', S 404', W 401', N(angled) 404.8' to place of beginning.

9-15-1971 Mr. Jack Major, caretaker of the Cherokee cem. for the past few months, stated that old residents of the community had told him that some years ago when graves were dug in the E part (2nd add.) two old negro slave graves were found, which were not marked, and apparently predated the cem. It is also believed there are 2 more in the W part (1st add.) but location is not known; likely they are in the vicinity of sections 8 or 9 (my numbering, not official section numbers; see map)

Mrs. Emma Rupard could recall many years ago when there was a house where the E part (2nd add.) is now located.

The numbers given to the 20 sections of this cem. show the order in which they were copied for this record, and are in no way official numbers.

- Original plat Sections 1-2
- First Addition Sections 3-11
- Second Addition Sections 12-20

CHEROKEE CEMETERY NOTES

4-5-1974 Miss Elaine Holstine of Pittsburg, Kans., has grandparents, Hugh and Jane Reid, buried in Cherokee Cem. She states that her grandfather, Hugh Reid (1846-1936) told that Willie Manlove, a child buried next to their lot (see p.16) was the first burial in the cemetery. He was not related to them, but Elaine puts flowers on his grave each Memorial Day. The Manlove stone shows date of death as 9-9-1871. Four other stones in this cemetery show earlier dates of death, but it is likely they were moved in at a later date.

The 1905 History of Crawford County, Kans., p. 28: "The first child born in the town (Cherokee) was Willie Manlove, who lived but a short time, and his funeral was the occasion of the first sermon preached in the town, and his burial was the first in the now beautiful cemetery, the location of which was made by Capt. Jameson and J. F. Price."

The following are the oldest dates of birth and death found in Sections 1 & 2, the original plat of the cemetery:

BIRTHS before 1810:

p.10 Daniel Groff b 1786-7 d 9-10-1872
 p.19 Samuel Mock b 1797-8 d 2-20-1882
 p.10 Charles Foster b 1799 or 1800 d 2-17-1877
 p.20 Williamson Price b 2-24-1801 d 10-15-1899
 p.22 James Clugston b ca 7-4-1802 d 11-17-1881
 p.14 Lewis Perry b 9-9-1806 d 3-30-1880
 p.22 Joseph Baker b 1807 d 1884
 p.28 Capt. Luther Scammon b 1809 d 1878
 p.28 Rhoda Carter Scammon b 1809 d 1896

DEATHS before 1875:

p.26 Effie D. Spillman b 10-3-1865 d 2-11-1867
 p.17 Alice Nichols b 4-16-1862 d 10-16-1869
 p.17 Eva Nichols b 4-12-1867 d 8-11-1870
 p.14 Clarissa M. Perry b 8-31-1820 d 2-23-1871
 p.16 Willie Manlove 1870 9-9-1871
 p.14 Mary R. Herrington 1838 d 10-13-1871
 p.11 Susan Frisbie b 12-3-1846 d ca 11-16-1871
 p.10 Mary C. Hiner 1-8-1839 12-11-1871
 in 1872 5 deaths
 in 1873 14 deaths
 in 1874 8 deaths

In the entire cemetery we noted 2 centenarians:

p.65 Elexene Clugston 1853-1955 Sect. 11, row 7
 p.84 Jane Fannan 1840-1943 Sect. 19, row 5

CHEROKEE CEMETERY INDEX

Adair 40
 Adam 8,39
 Adams 36
 Alberty 60
 Allen 13,82
 Allison 11,42
 (Ancei?) 31
 Anderson 60,64
 Anglen 45
 Arbuckle 76
 Armour 56
 Atkinson 21,24,31,
 52,55,84
 Ausemus 50,84
 Austin 39
 Autem 72
 Auvigne 71

 Bable 36
 Bailey 6,32,64
 Baird 24,26,75,76
 Baker 9,22,30,39,40
 Ball 14,16
 Ballah 61,85,86
 Ballinger 87
 Barnard 61
 Barnes 14,38,43
 Barr 74
 Bartmess 35
 Basnor 22
 Bass 8,10
 Batalia 30
 Bates 2,5
 Batten 31,83
 Bausman 40
 Bavier 58
 Bea 38
 Beck 9,14,15
 Beers 8
 Beggs 73
 Beihl 22
 Bell 28,50
 Benintende 65,66
 Bennett 75
 Benton 2
 Berg 42,77
 Bergman 42,43,63
 Bernhardt 68,77
 Berry 9,31,48,72
 Bertholf 52,58
 Best 22
 Biles 34
 Bird 24,59,85,86
 Birdsall 1,36
 Fishop 8
 Black 54,82
 Blackburn 74
 Flair 44
 Blaisdell 4
 Bocock 25
 Bogle 11

 Boice 66
 Boicourt 47
 Boker 28
 Bolend 50
 Bolick 20,50,51
 Bookout 52
 Bosler 81
 Boulware 27,29
 Bouret 73
 Bowman 21,44,63,65,66,71
 Boyd 29
 Bover 48,49,70
 Bradshaw 42
 Brady 78
 Branson 78
 Fray 36
 Bredehoft 84
 Brenner 45,51,68,70
 Brewer 10
 Bricker 12
 Brisbin 76
 Brock 9
 Bromley 32
 Brown 4,6,9,24,35,58,
 62,63,70,71,82
 Brownfield 26
 Browning 30,68
 Bruce 56
 Brundage 4,37,42,77
 Brynds 36
 Buck 72,76
 Buckley 62
 Bumcrot 81
 Bungarner 17
 Bunch 32
 Burk 39
 Burns 5,7,46,86
 Burroughs 38
 Burrous 58
 Burton 81
 Bush 5
 Butler 4,50,61
 Byrnes 12,79

 Campbell 23,25,41,45,
 46,57
 Caresio 4
 Carson 59
 Carter 46,85
 Cartlidge 87
 Cartright 19
 Casesio 56
 Castel 64,65
 Casterline 8
 Cavan augh 78,79
 Cerne 40,56
 Chadsey 17,34,69
 Champ 84,85
 Chance 30,64
 Chase 63
 Church 11

 Clark 27,58,59,60
 Clawson 36
 Clayburg 20
 Clavton 62,68
 Cline 66
 Clough 22
 Clugsten 21,22,80
 Clugston 22,48,64,65,67,
 79,80,83.
 Cochran 85
 Cockerham 85
 Coffey 45
 Coffland 42
 Coger 55
 Cogshall 11
 Cole 10,74,79
 Coleman 82
 (Colerian?) 23
 Collins 3,30,32,53
 Commings 16
 Conley 64
 Conover 79
 Conrad 13,45
 Conway 32
 Cook 18,36,77,78
 Coon 27
 Copper 45,46,79
 Cory 56,57
 Craig 68,75
 Craves 18 (probably Graves)
 Crawley 13,68
 Criswell 2,76
 Cross 29
 Crotchett 25,29
 Crowder 45,72
 Cunningham 4,11,15,54,60
 Curry 15,47,79,81

 Darlington 3
 Daron 24,53,64
 Dauron 2,19,30,68,71,77,78
 Davis 10,17,18,25,36,71,77,
 78,81
 Deaver 80
 Debelak 56
 Dee 26
 DeHart 20
 DeLapp 60,79,80
 Dell 36,48,49
 Delos 74
 Delso 56
 DeMoss 74
 Dennis 15,24,54
 Dernovish 66
 Dernovsek 57,66
 Devlin 71
 DeWitt 57
 Dichman 73
 Didier 23
 Diehl 33
 Dillman 64,65

Dinneen 41
 Divers 55
 Dixon 31,66
 Dobler 23
 Dobson 23
 Dockstader 37,45
 Donelson 10
 Dort 5
 Doster 40,54,55
 Doty 38
 Douthitt 32
 Downs 8
 Draper 37,62
 Drew 56
 Duff 7,74
 Dunlap 32
 Durflinger 40

 Eakes 19,84
 Eckert 58
 Edwards 72
 Eighmy 45
 Eilbrecht 63
 Elam 54
 Elchert 38
 Ellsworth 58
 Emons 57
 Endicott 53
 Ero 81
 Ester 3,79,80
 Evans 60
 Ewing 59
 Exley 42,43,86

 Fairlebb 11
 Fannan 28,83,84
 Fanska 40
 Farentelli 58
 Faulkenberry 7
 Felton 24
 Fessenden 49,50
 Fields 28
 Finn 56,69
 Finney 56
 Fleming 31
 Fletcher 3,4,7
 Flinn 63
 Foltz 74,78,79
 Fones 28
 Foreman 55
 Forester 70
 Forney 44
 Foster 10,12,56
 Francis 59
 Franklin 2
 Frasco 86
 Freeman 45
 Freemon 57
 Frere 2
 Frisbie 11,12
 Fulton 56

 Gabbert 25
 Gann 78
 Gant 29
 Gavin 87
 Gee 26,76
 Gehrett 26
 Geier 64
 Genuso 64
 Gerhard 46
 Gibson 22,70
 Gifford 3
 Gilham 1
 Gillard 43,44
 Gilley 55,81
 Gillihan 76
 Gillispie 3
 Glades 41
 Glover 44
 Gobetz 70
 Goddard 18
 Goes 20,25
 Gospodaric 56
 Goul 6,58,59,60,76
 (Gowers?) 24
 Graden 65
 Graham 7,45,52,80
 Graves 18,19,29,43
 Gray 44
 Green 31,45,81
 Greenberg 55
 Gregg 58
 Griggs 34
 Grissom 25
 Groff 10
 Grubbs 51
 Guinn 20,30
 Gumo 62

 Hack 43,62
 Hadlock 1,4
 (Hainer?) 21
 Hall 51
 Hallam 80
 Halley 2
 Halstead 61
 Hamaker 51
 Hamblin 70
 Hamilton 4,67
 Hancock 17
 Handley 31
 Hanson 70
 Hardin 87
 Hardison 85
 Hargrove 69
 Harlan 49
 Harman 16
 Harney 19
 Harper 50
 Harr 85
 Harrington 70
 Harris 54,55,56

 Harrison 66
 Havens 44
 Hawkins 21,86
 Haworth 84
 Hayes 61
 Haynes 64,66
 Hays 66,80
 Hayward 68
 Heaton 60
 Heffelfinger 36
 Heilmann 6
 Heinrich 87
 Helton 80
 Henderson 40
 Heniff 29
 Henze 47
 Herrick 16,78
 Herrin 2
 Herrington 14
 Hewitt 35
 Hey 84
 Higgins 57
 Hill 4,54
 Hiller 23,53
 Hillis 81
 Hiner 10
 Hinkson 15
 Hitchcock 5,52,53
 Hite 6,27,34,68,69,72,87
 Hodgson 57,65
 Hoffman 6,17,21,53
 Hogg 86
 Hoke 6
 Holley 58,60
 Hollis 66
 Holstine 17,46,47
 Hook 18,42,59
 Hoover 12,84
 Hope 35,86
 Hough 65
 House 7
 Howard 80,87
 Hribar 56
 Hudgen 23
 Hudson 11,58,69
 Hughes 41
 Humble 64
 Hunt 75
 Hyndman 22

 Imhof 29,30,35,73,76
 Inhelder 44
 Inman 45,72
 Irion 30
 Isaacs 49
 Iseley 58

 Jackson 9
 Jacob 83
 Jacobson 30
 Jameson 20,66,82
 Jamison 12,20,35

Janney 1
 Jenkins 3,38
 Jennings 2,6,29
 Jessup 27
 Jewell 48
 Jinkens 60
 Johnson 55,57,75
 Johnston 8
 Johnstone 11
 Jones 3,8,11,14,15,34,
 72,83,84,85
 Jordan 50
 Jumet 43
 Junkens 32,33

 Kays 11,12,75
 Kelly 39,63,68,69
 Kelso 34,78,81
 Kemp 5
 Kennedy 55
 Kennel 51
 Keplinger 2
 Kiehl 6,51
 Kimmel 68,75,77
 Kinder 70
 King 44
 Knight 36
 Knock 13
 Knotts 7
 Knowls 46
 Krohn 3
 Krout 59
 Kruger 64
 Kuhn 11

 Lackner 61
 Laco 3
 Lafayette 85
 Laidlaw 19,20
 Laing 4
 Lakin 81
 Lamb 83
 Lampton 53,56,57,72,
 76,77,82
 Lane 49,71,74
 Lapping 52
 Larcom 8,9,10
 Larimer 18,85,86
 Larren 21
 Jarrew 8
 Larson 28
 LaRue 24,51
 Lashmet 43,44
 Lauer 36
 Layton 81
 Lear 4
 Lee 30,52,69,(72?)
 Leech 2
 Leeper 2,77,78
 Leigh 15

 Lemmones 56
 Lenhart 58
 Lindsey 48
 Lisenbee 77
 Little 31
 Livingston 54
 Lloyd 29
 Loeffler 48,76
 Logan 49
 Long 20
 Longston 9,47,52,53
 Lortz 68
 Loveland 59,82
 Lovell 3
 Lucas 3,5,52,57,65,
 71,85,86
 Luke 2
 Lyrtton 84

 Madison 3,45,70
 Mahan 39,82
 Majors 69
 Malcolm 6,68,80,81
 Mallard 75
 Maness 71
 Manlove 16
 Marolt 36
 Marshall 12,25,82,85
 Martin 75
 Mason 62,64,66,87
 Masser 61,62
 Mast 44
 Masten 56
 Mathes 71
 Matheson 30
 Mathis 57
 Matthews 23
 Mauterer 42,43
 Maxson 5
 Mayberry 3
 McBallah 11
 McCabe 29,30,32
 McCants 48,49,65,78
 McClain 54
 McClenahan 9,77
 McClure 27,41,42,46,52,
 54,83
 McCole 23,24,27,60,61,
 62,65,87
 McCormac 8
 McCoy 13
 McCullough 22,30
 McDaniel 83
 McElroy 43
 McFarland 8,27,29,39
 McGinnis 70
 McGregor 23
 McIntyre 41,44
 McKinney 42
 McMahan 2

 McMahon 29,30
 McNamara 75
 McNeilly 42,43,54,81
 McNulty 61
 Merriam 37
 Metcalf 15,16
 Milburn 66
 Millard 38,39,58,59,84
 Miller 17
 Mills 23,82
 Mitchell 14,45,67,81,87
 Mitzelman 19
 Mock 1,19,21,26,47,56,74
 Modlin 61
 Monroe 29
 Montee 37,42,73
 Montgomery 87
 Moore 38,64,66,76
 Morgan 13
 Morris 40
 Morrison 8,16,34,35,40
 Mort 42
 Mossman 14
 Mullen 66
 Mundorf 28
 Munnell 4
 Murphy 40,77
 Murray 68,69
 Muse 53,59,60
 Mussa 75
 Mutz 72
 Myers 2,5,66

 Nachtschatt 46
 Nance 14
 Naught 32
 Neil 76
 Neill 15
 Nelson 3,46,64
 Newman 41
 Nichols 17
 Nicholson 45,51,52
 Nigh 10
 Noah 63
 Norton 27,78
 Nowland 79,85,86
 Nunley 55

 Oberlechner 63
 Oberman 15
 Olenborg 38
 Oplotnik 61,62
 Overdyke 46

 Pace 36
 Padgett 36
 Painter 10
 Pallett 21,82,83
 Park 65
 Parker 32,33

Parlee 57
Parley 72
Farre 61
Parsons 72,81,85
Patterson 8,64,65
Paul 80
Paullin 32
Payene 36
Payne 34,36,74
Fearson 51
Peck 50
Peek 12
Peel 37,62
Pence 51
Pendarves 54,55
Penington 18
Pepper 10
Perkins 31
Perry 13,14,35,47
Peters 21,86
Pethtel 6
Phillips 30,43,64
Pilkington 27
Plumley 19
Pociva 56
Polston 72
Pompey 55
Porter 38,43
Potocnik 60
Potter 6,8,11
Pottorff 42,43,78
Pratt 27
Preston 30
Price 9,16,20,30,
31,35,40,80
Pringle 2
Printz 11
Pritchard 12
Purdum 41
Pye 31
Pyles 3

Rabe 25,51
Racy 62,63,64
Raiser 31,38
Ramage 9
Randall 3,80
Redington 58
Redmon 41
Reed 44
Reeder 48
Reedy 38
Reese 10,61
Reid 16,81
Reinhard 5
Rennie 1
Repovsh 62
Rex 50
Rhodes 41
Richardson 47,57,
59,60,66

Rickard 71
Ridley 53,83
Roark 61,62
Robbins 54
R. berts 12
Robertson 18
Robinett 13
Robinson 5,24,57,79
Robison 56
Robson 28,43
(Rochester?) 31
Rodgers 70,84
Roe 25
Roeser 42
Rogers 37
Rollins 57
Romick 11
Rosencrantz (Rosenkrantz)
33
Rowden 44
Rudisill 35
Ruggero 57
Rupard 54
Rush 48,49,82
Russell 14,17,39,48,49,
61,70,76
Ruth 71
Ryan 43,58

Salisbury 60
Salsbury 35
Sanders 66
Savant 2
Sawfoot 55
Scammon 28
Schnorr 86
Schultz 51
Schwab 68,69,84
Scott 36,55,86
Scranton 13
Selby 3,31
Sellars 55
Selvey 32
Sergeant 9,60
Sesher 60
Seymour 85
Shafer 59
Sharp 58
Shaw 5
Shawgo 23
Shepard 74,83
Shirkey (Shirley?) 32
Shubaugh 75
Sieber 26,53
Simpson 58
Sims 19
Slathel 57
Smith 7,13,34,46,
48,62,73
Snell 3
Snow 49,60,74

Sowers 52,53
Spellman 8
Spencer 1,15,82,83
Spensberger 65
Sperry 86
Spicer 84
Spillman 26
Sprague 16,81
Spurry 29
Staley 59
Standley 64
Stanley 66
States 25
Staurt 82
Steele 47
Stevens 70
Stewart 41
Stinson 56
Stirewalt 8
Stocker 3,35,36,37,48,82,83
Stockton 61
Stoneking 9,36,44
Stothard 19,35,41,54,71
Stough 85
Stout 46
Strader 50
Strain 7,46,69,82
Strode 42,43,44,48,72
Stuart 74
Studebaker 43
Sturgeon 61
Swan 62
Sweeney 21,87
Sweetser 38

Tacke 68
Tanner 55
Taylor 71,76,77,81
Telban 62
Terney 11
Terry 28
Thalman 12
Tharp 30,40,47,59,65,72,79
Thompson 39,65,66,75
Trosch 48
Trudgeon 87
Turkington 1

Ulery 79
Urban 76
Utes 30
Uttley 4,39,87

Vance 3
Vandevour 23
Vaughn 25,26,73,74,83
Venard 37,47
Vernon 64
Vestal 60
Vietti 73
Vigneron 40

Wade 33,75
Walker 5,31,64,69,73
Wallace 24,26
Wann 22
Ward 25
(Wark?) 31
Warner 28
Warren 27,35
Washington 32
Watson 30
Webster 52,74,82
West 8,17
Wheat 46,85
Whitaker 61
Whitbeck 64
White 23,44,63

Whitmire 48
Whitney 2,4,24,32,52
Wickham 84
Wickware 22
Wiggins 57
Wiles 32,46,53,54
Wilkey 41
Wilkins 61,63
Wilkinson 6,25,68,69
Willard 68
Willey 43,44
Williams 12,45,66,81,83
Williamson 18,19,20
Willis 42
Wilson 13,17,21,23,35,
45,59,60,62,71,78

Winchell 87
Windsor 30,62,82,83
Winter 29,84,85
Woodbury 40
Woodling 40
Woods 81
Woodward 16
Wright 2,87

Yocum 46
Young 59,71

Zentmire 23,25
Zimmermann 8,31
Zook 61

Cherokee Cemetery

NW corner of SW $\frac{1}{4}$ of Sect. 7, Twp. 31S., Rge. 24E

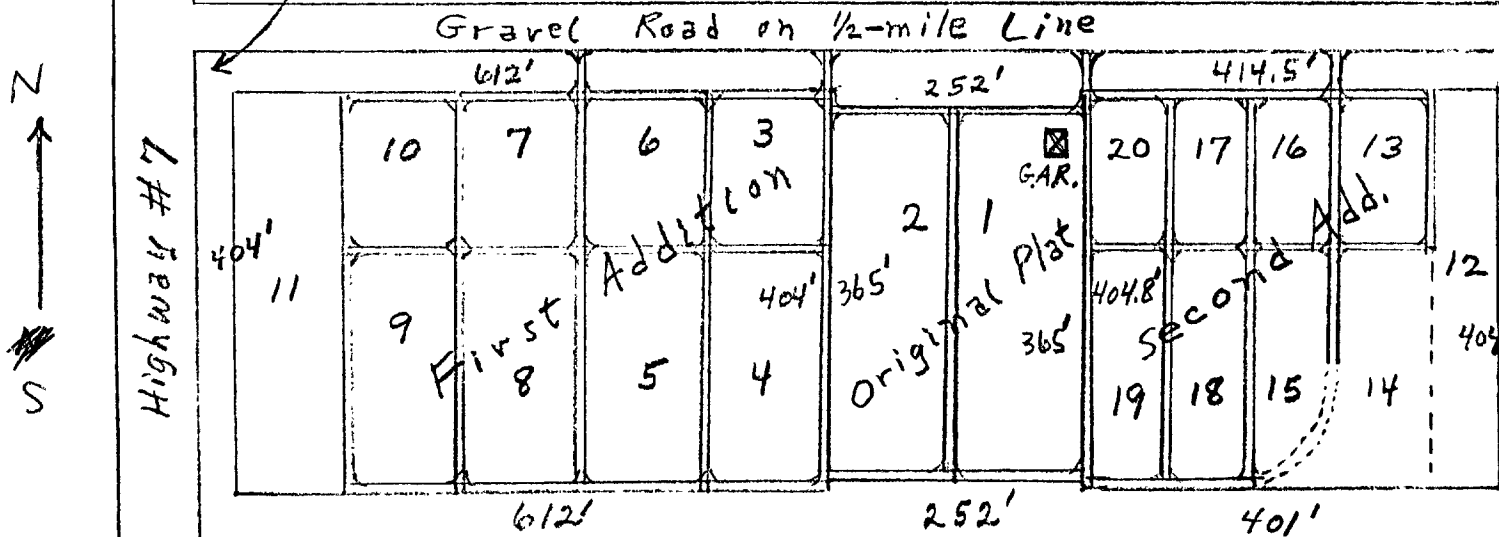

Driveways are shown as double lines.

The numbers shown above to the 20 sections of this cem. show the order in which they were copied for this record, and are in no way official numbers.

Original plat Sections 1,2

First Addition Sections 3,4,5,6,7,8,9,10,11

Second Addition Sections 12,13,14,15,16,17,18,19,20

Beginning at the G.A.R. monument, along the N side of the cem., approx. in the NE cor. of the Original Plat; thence S, copying the 1st 2 rows together because curbed lots included both rows in some places. Thence S to N on 3rd row from E, and continuing N to S on 4th row, S to N on 5th, etc.

(copied 3-30-1971 by Wm. Cuthbertson)

N to S, 1st & 2nd rows (Sect. #1 on map) (Original Plat)

(G.A.R. monument, about 20 ft. tall with flag pole atop)

(e) Erected by Shiloh Post 56 G. A. R. 1912 In memory of Soldiers War of 1861-65

(h) Etha Rennie 1869-1941

At rest Rennie James 1841-1912 Elizabeth his wife 1843-1913

(h) Father

(govt) Jas. Rennie Co. F. 10 Mo. Inf.

Leonard Mock 1908-1912 All is dark within our dwelling
Lonely are our hearts to day
For the one we loved so dearly
Has forever passed away.

(v) Minnie Birdsell 1884-1965

(v) Charley E. Birdsell 1887-1969

(stone with lettering painted on) Charley--Minnie--Geneva Birdsell

(curbed lot with next 6 stones)

Janney

(h) Son Charles O. Janney 1865-1930

(h) Daughter Myrta L. Spencer 1875-1912

(h) Mother Lydia W. Janney 1840-1922

(h) Father Stephen Janney 1832-1912

(govt) Lieut. Stephen Janney Co. G. 79 Ohio Inf.

(conc. 3-tiered slab) Turkington 1885 Jennie Olive 1909

Turkington

(h) William E. 1853-1925

(h) Sarah 1855-1944

(curbed lot with 3 stones)

Hadlock What is life for Zachary Taylor 1847-1915 Addie J. his wife 1845-1912

(ftst) Mother

(") Father

(hand & chain design) Ruth Gilham Aug 5 1842 Jan 2 1917 75 y 4 m 27 d.

(govt) Thos. J. Gilham Co. B. 119 Ill. Inf.

Whitney

(h) Harry E. 1895-1957

(h) Agnes 1868-1942

(h) Lee D. 1866-1953

(v) Lucy A. Dauron 1886-1965

(v) Claude A. Dauron 1884-1942

(dbl. h) Jennings Daddy James K. 1889-1963 Mamma M. Cecile 1890-1950

(spaces)

(v) Lucille Herrin 1909-1955

(v) Pete Savant 1885-1970

(granite slab with stone atop) Father Franklin F. Halley 1861-1918 Gone but not forgotten

" Mother Ada Halley Keplinger 1878-1950 "

" David O. husband of Ada Keplinger 1859-1950 "

Father Alphonse J. Frere 1857-1916

Row 3 from E, S to N:

(govt) (grown into a small tree) Stephen Pringle Co. I. 6th Kas. Cav.

(fallen; wreath design) Marinda Ann wife of A. J. Bates Died Mar 5 1880 aged 54 yrs. 8 mo & 10 ds. My heart once heavy now at rest My groans no more are heard. My race is run, my grave you see Prepare for death and follow me.

(single old stone on curbed lot, finger pointing up) Daniel Criswell born July 7 1828 died Aug 17 1875 Let me go home

(govt) John C. Leech Co. K. 7 Mo. S. M. Cav.

(fallen) Edwin R. son of A. & V. A. McMahan died June 6 1875 aged 6 yr 7 mo & 1 dy. Budded on earth to bloom in heaven.

Elizabeth J. dau of R. & R. E. Luke died Jan 13 1876 aged 3 yrs. & 9 mos. Weep not for me my parents dear I am not dead but sleeping here My death....(under ground, can't read)

(dove design; worn) Platau E. Franklin died Sept 18 1875? aged 1 yr 2 mo 18 ds.

(dove design; fallen) Minnie M. dau of D. L. & L. J. Wright died Sept 7 1873 aged 6 mos & 15? dys. Sleep on sweet babe and take thy rest God called thee home, He thought it best.

(fallen) Freddie T. son of H. B. & M. M. Myers died Aug 12 1878 aged 2 mos & 12 das.

(design of finger pointing up; fallen, worn) Charles H. son of (H.D. & M.M.?) Myers (died April 16 1875 aged...13? yrs.?.....)

(dove design; fallen; worn) Benton J. son of ... & M. M. Myers died.....1 883?

Alex. T. Gifford died April 8 1875 aged 50 yrs. 6 mos & 3 dys. Gone but not forgotten

(dove design; worn) Amy B. dau of J. D. & E. E. (Laco?) born May 24 1878
died June 29 187-

(dove design; worn) John E. son of J. & E. E. Laco born Sept 15? 1873 died May 30
1875?

(broken & reset) Gone but not forgotten. Madison son of J. M. & E. Snell
born Sept (11?) 1873 died Aug 20 18--

(dove design; worn) Francis Joseph Krohn died Aug 19 1881 aged 3 m 16 d.

(double stone, very worn, looks like:) Rosa May born Mar 13 1879 died Nov 13 1878?
James E. born Mar 31 1883 died Nov 14 1892.....(eroded) (or probably 1879)

(spaces)

(clasped hands design; broken) John W. Jones died June 23 1876 aged 31 yrs.
8 mos 9 dys.

(broken) Maud J. wife of R. J. Collins born Mar 20 1861 died Apr 31 1896
(verse eroded & broken)

Row 4 from E, N to S:

(large vault above ground with 4 burial spaces; names on 3) Ester
Flossie R. 1889-1964 Harold Vance 1925-1926
Verne H. 1888-1941

(large vault above ground with 2 burial spaces:) Randall
Nelson J. 1860-1946 Lila A. 1866-1956

Mayberry James H. 1858-1941 Alice A. 1867-1960

Mayberry Earl Robert 1920-1927 Florence Mardell 1917-1927

Stocker Earl E. 1889-1939

(double hdst) Darlington John R. 1884-19--~~G~~ Fannie L. 1887-19-- OES ~~A~~

" Stella M. his wife 1877-1961 Frank S. Jenkins 1866-1930

(spaces)

(worn; lamb design) Infant son of J. W. & M. R.? Selby born June 11 1881
died June 12 1881 Asleep in Jesus

(2 lambs design; broken) Lucy born Sept 2 1891 died Sept 3? 1892
Lulu born and died Sept 2 1891 Children of ... & M.M. Pyles

Row 5 from E, S to N: (spaces)

(dbl h) Lovell William A. 1863-1944 Flora B. 1871-1964

Lov 11 ~~G~~ Johnie W. Jan 23 1898 Aug 4 1928

(govt) Lieut. G. W. H. Lucas Co. F. 35 Ill. Inf. (note his stone in row 6)

(govt) Andrew W. Gillispie Kansas Pvt. 1 cl. 1 Field Sig. Bn. 2 Div. November
27 1895 January 31 1935 And each tool is laid aside
Worn with the work that was done with pride.

(govt h.) James Elmer Fletcher Kansas Sgt. Btry C. 30 Field Artv. World War I.
Oct 8 1888 Oct 5 1959

(govt. stone above matches this one) Mabel Alice Fletcher Jan 17 1897 Dec 10 1968

Jimmie F. Fletcher 1919-1928

Mother Ann M. Laing 1846-1928

Hill Robert 1854-1928 Clara 1858-1954

(conc. v. with bronze placque) David S. Hadlock 1880-1931

Samuel M. 1870-1926 Oma B. his wife 1877-1958 Cunningham

(v) Joseph Caresio Sr. 1876-1958

(v) Catherine Caresio 1884-1969

(h) Whitney Frank B. 1889-1938

Whitney Father Anson J. 1862-1928 Mother Clara F. 1868-1925

(v) Amelia Lear 1878-1953

(v) Robert E. Brundage 1871-1954

(h) Wm. Uttley 1888-1954

Row 6 from E, N to S:

(double stone) Roy L. born Aug 5 1878 died Nov 12 1879 Rolly R. born Nov 4
1881 died Dec 1 1883 (verse dim) Children of L. W. & H. J. Blaisdell

(lamb design) Willie W. J. son of L. W. & H. J. Blaisdell born Dec 26 1886
died Nov 24 1887. (verse dim)

Robert Munnell born Mar 14 1818 died Dec 1 1896

(spaces)

(broken pieces of a stone)

(dove design; very worn) Infant (son of J. S. & B. Butler?)

Elsie E. dau of J. & B. Butler born April 9 1885 died Nov 16 1885
In heaven there is one angel more
On earth there is one darling less
Passed gently to the thither shore
Sweet little Elsie, murmurless

John Butler 1824-1904

Brown Frank Brown 1825-1905 Bettie his wife 1840-1932

Guy son of F. & B. Brown died Jan 15 1884 aged 4 ms & 15 ds.

The fairest bud that flowery nature knows
Oft ne'er unfolds but withers e'er it blows. (I.W. Moody, Ft. Scott)

(double stone, 2 doves & urn design) Katie dau of F. & B. Brown died Jan 10 1879
aged 4 yrs. 4 mo 20 ds.; Gracie " " " " died Feb 1 1879
aged 2 yrs 6 mo 16 ds.

(dbl h.) Hamilton Mother Nancy J. 1840-1878 Father William P. 1838-1888

J. R. Father

C. R. Mother

- (e) Reinhard
 (n) A.O.U.W. James Reinhard born July 6 1841 died Mar 10 1885 Christine Reinhard born Feb 22 1845 died Mar 25 1935
 (s) James O. born Feb 16 1880 died Sept 10 1897 Willie H. born July 10 1882 died Jan 6 1884 sons of J. & C. Reinhard

W. H. R.

J. O. R.

(eroded stone)

G. W. H. Lucas 1835-1907 Mary F. 1838-1878 (see his govt. stone row 5)

Hitchcock Achsa J. 1846-1931 Eli G. 1850-1935 G. Walker 1874-1876
 Mollie A. 1877-1878

(fallen) We loved them. Sarah F. wife of R. N. Kemp died Oct 15 1877 aged 36 yrs. 2 mos & 3 dys. Also Robert S. son of P. N. & S. F. Kemp died Aug 10 1877 aged 1 mo.....(under conc)

(lamb design) Harry N. son of W. H. & M. Maxson born Feb 5 1881 died Sept 23 1884
 Maxson

(dove design; concrete) Willie Robinson born Nov 11 (1886?) died Feb 8 1900
 Gone but not forgotten.

(govt) Benj. Robinson Co. D. 99 U.S.C.I.

Row 7 from E, S to N:

(conc) Hattie Myers passed July 1949

(govt) John P. Myers Kansas Pvt. 805 Pioneer Inf. January 2 1935

(dbl. h) Henry W. died Jan 1 1882 aged 2 y 5 m. Georgie died Nov 12 1885 aged 1 y 4 d. Children of A. B. & Clara Myers.

A. B. Myers 1848-1924 Clara his wife 1856-1929

Uriah Bates born Mar 8 1832 died Oct 16 1891 Lieut Co. E. 5 Mo. Cav.

(govt. stone to E almost in next row) Lieut. Uriah Bates Co. E. 5th Mo. S. M. Cav.

Bates Uriah B. Bates Mar 8 1832 Oct 16 1891 Sarah J. Shaw his wife Apr 29 1 833
 May 20 1909

Father

Mother

Orrin Dort Aug 5 1851 July 29 1901 Sleep on and take thy rest.
 God called the home He thought it best.

(dove design) Harry W. son of G. D. & A. R. Burns born Aug 4 1888 died Sep 30 1888
 Sleep on sweet baby And take thy rest God called thee home He thought it b s

Nancy wife of Richard Burns born Sept 8 1813 died Dec 9 1883

(lamb design; broken & worn) Mabel ... dau of C. E. & Lila? Bush born Dec 19 18.... died Aug 21 1883 Gone but not forgotten.

(spaces)

- 0 0 0 0 0
- (s) Rill Brown born Mar 15 1827 died Jul. 23 1906
(N) Caroline Brown born Mar 22 1829 died Dec 29 1888 Beloved one Farewell
- (h) Myrtle E. Brown 1869-1958
- (h) Charles F. Brown 1869-1946
- (worn) Ralph son of J. H. & (S?) Bailey died (Sept 30 1873?) aged 4? yrs.
& 24? dys.
- (dove design; worn) Orr son of Byron & Eliza Potter died Oct 20 1880? aged 2
yrs. 11 ms & 10? ds.
- Our loved one Luella dau of W. & B. Wilkinson born May 22 1869 died Aug 21 1878
- (design of finger pointing up; worn) Rebecca wife of J. S. Hite born June 1, 1847
died Aug 10 1885
- (h) John S. Hite 1846-1920
- (h) Maggie Hite 1866-1910
- (lamb design; worn) Maudie I. dau. of E. L. & M. F. Goul died Apr 25 1882
aged 24 days.
- (clasped hands design) John I. Hoke born Mar 9 1820 died Nov 3 1884
- (clasped hands design) Nancy wife of John Hoke born Oct 25 1820 died July 10 1894
- (broken) We loved her. Ida C. wife of E. F. Hoffman died Oct 20 1879 aged 21
yrs. 7 mos. 13 dys.
- Johny F. son of John P. & Anna Hoke born Feb 3 1882 died Sept 4 1886
Sleep on sweet Johny And take thy rest
God called thee home He thought it best.
- Claudie M. son of I. M. & M. Pethtel died June 28 1882 aged 5 mos 11 d's.
Budded on earth to bloom in heaven.
- (govt) Geo. Jennings Co. B. 112 Ill. Inf.
- (very worn) Malcolm H. son of G. J. & M. E. Jennings died Dec 17 1882 aged 14 yrs?
8 ms? & 8 ds? Dearest Malcolm (thou hast left us?) Here thy loss we deeply feel.
But 'tis God who has bereft us. He can all our sorrows heal.

Kiehl

- (h) Kiehl John C. 1814-1900
- (h) Kiehl Katharine 1839-1904
- (h) Kiehl Louise 1875-1927
- (design of finger pointing up; worn) Fridrich Heilmann born Mar 16 1837 died Sept 12
1882 aged 44 years. I have fought a good fight. I have finished my course.
I have kept the faith.
- (ftst:) F. H.

Row 8 from E, H to S: (copied 4-9-1971 by Wm. & Jessie Cuthbertson)

(lamb) Mattie W. dau of J. T. & E. L. House born Feb 10 1882 died Mar 14 1887

(lamb) Lottie M. dau of J. T. & E. L. House born Jan 7 1884 died Apr 4 1887

(fallen stone, face down, could not turn over)

(curbed lot with next 5:)

Knotts Father Jefferson 1850-1912 Mother Sarah Ann 1859-1930

(dove) Homer son of J. H. & S. A. Knotts born June 18 1886 died Oct 7 1886

Father

Mother

(h) Algatha S. Knotts 1903-1952

Mark son of J. C. & Mine. Duff born Feb 1 1885 died May 31 1887

(very worn) Jane T. died Apr 27 1894 / Laura died Mar 8 1895
aged 2 y 5 m 7 d / aged 3 m 9 d

Sleep on sweet babes and take thy rest

God called thee home He thought it best. Duff

Strain Robert P. Strain 1864-1902

W. R. Fletcher died July 9 1875 aged 22 yrs. 2 mos 25 days.

Dearest brother thou hast left us Here thy loss we deeply feel
But 'tis God that hath bereft us He can all our sorrows heal.

Devilo Smith born Oct 14 1886 died Oct 21 1893

Our darling one Has gone before To greet us on That blissful shore. Smith

(dove) John Leroy son of W. R. & H. R. Smith born Nov 11 1881 died Nov 25 1884
(verse in cement) (stone broken)

(dove) Lillie dau of W. R. & H. R. Smith born Mar 13 1879 died Mar 22 1879
The fairest flower

No sooner blown but

(dealer: I. W. Moody)

(dove) eroded stone:) Milleen.....

(finger pointing up) John W. Smith born March 11 1813 died May 22 1875
(verse illegible)

(govt) J. H. Faulkenberry blksmith Co A. 3 Mo. S.M.Cav;

(worn) Father Mother James H. born June 16 1833 died Feb 18 1897
Sarah A. born Sep 4 1835 died Jan 23 1901 Faulkenberry

(very worn) (Christine?) dau. of E. W. & F. C. Smith born Feb 11 1904 died
Jan. 11 1905 Gone but not forgotten.

(matching above) Eva dau. of E. W. & F. C. Smith born Dec 8 1898 died May 18 1899

(govt) J. T. Graham P. R. Mus'n 11 Mo. Inf.

(spaces)

Father Dennis Burns 1847-1907 Gone but not forgotten.

We loved him Oliver C. Casterline died Apr 22 1879 aged 20 yrs. 5 ms & 11 ds.

(tassels & draped top) Thurzah H. wife of L. C. Adam born Mar 21 1862 died Oct 15 1885 She was a kind and affectionate wife, a loving mother and a friend to all. Adam.

Anna L. Casterline 1865-1911 wife of R. Johnston

Charles E. son of A. M. & H. E. Downs born Dec 16 1882 died Apr 30 1884

Patterson Charley R. 1907-1928 Pete 1899-1906 At rest.

Gilla Patterson 1866 1937

(tall, govt.) Lloyd J. Patterson Kansas Pvt. 353 Inf. 89 Div. March 23 1896 December 15 1938 Rest in thine and sweet remembrance ours.

Thomas Patterson 1889-1929

Row 9, S to N:

(lamb) Carl son of J. & A. Morrison born Oct 8 1881 died Sep 24 1883

(dove) Ellen dau. of T. & M. McCormac born Oct 1 1882 died Oct 14 1883

(home made conc., fallen) W. M. Spellman 1925

Reason McFarland born Oct 25 1835 died Apr 17 1904 McFarland

Caroline wife of R. McFarland born Jan 22 1836 died Feb 18 1885

(govt) Corp'l D. S. Bass Co. G. 88th Ind. Inf.

(dove) Abbie dau. of H. S. & M. A. Beers died Sept 8 1881 aged 7? ms & 21 ds.

(clasped hands) Here rests a beloved wife and mother Emma wife of C. D. West died Feb 27 1881 aged 38 yrs. 2 ds.

Gertrude A. dau of C. D. & E. West died May 29 1876 aged 9 yrs. 7 mos & 14 dvs.
Meet me in Heaven

(broken; fairly large stone, name only visible) Levi Bishop

(gray metal, leaning against above) (dove) Mary A. Larrew died July 27 1886
(rock) aged 74 yrs. 1 mo and 18 dys.

(very old rock slab size of grave, hand lettered) Q. M. Stirewalt born March 5th 1837 died March 15th 1875 age 38 yr 10 days.

(hand lettered rock) A. M. Stirewalt daughter of Q. M. & M. C. age 4 yrs.

(rock slab size of grave, with small marble insert:) Malinda C. wife of Thomas Stirewalt died Aug 3 1873 aged 54 yrs. 7 mos. & 6 dys.

(base, stone broken off & missing)

(s) J. W. Jones born Sep 18 1820 died Apr 17 1886

(♣) J. W. Jones born Sep 18 1820 died Apr 17 1896

(fallen & broken) Emma J. wife of Byron Potter died Oct 27 1874 aged 29 yrs.
8 mos & 9 dys.

(dove) Thomas son of J. & K. Zimmermann born Jan 3 1890 died Oct 30 1890

(set by above) (govt) John Larcom Co. C. 191 Ohio Inf. (note his stone next row)

Ida May dau of Wm. & M. Stoneking born Jan 21 1874 died Mar 15 1888

(dbl. h.) Stoneking Mother Margaret 1848-1937 Father William 1841-1926

(finger pointing up) James T. McClenahan died Dec 27 1875 aged 23 yrs. 3 mos & 26 dys
Dearest father thou hast left us Here thy loss we ddeply feel
But 'tis God that hath bereft us He will all our sorrows heal.

(matching above) Marcus A. McClenahan died Aug 16 1897 aged 51 yrs. 3 mos 10 dys.
(verse illeg.)

O. T. McClenahan 1820-1910

(drapery design) Thomas V. Sergeant born Oct 16 1851 died Dec 5 1886 (verse illeg.)

(dove) Leona dau of T. V. & M. C. Sergeant born (below ground)

(curbed lot w. 3 stones)

Leeper Alexander R. 1840-1923 Eliza B. his wife 1847-1916
Underneath are the everlasting arms. Deut. 33-27

(h) Father

(h) Infant

(govt) J. L. Jackson Co. A. 32nd Ind. Inf.

(broken) Joseph E. Beck born ... 15 1863 died Dec 21 1883

Row 10 from E., N to S)

(w) In memory of Elizabeth Berry died July 17 1886 aged 67 years

(s) In loving memory of J. L. Jackson died Mar 29 1890 aged 52 years.

We miss thee from our home dear
We miss thee from thy place
A shadow o'er our life is cast
We miss the sunshine of thy face
We miss thy kind and willing hand
Thy fond and earnest care
Our home is dark without thee
We miss thee everywhere.

Mary A. wife of J. H. Jackson died Jan 27 1897 aged 25 years Gone but not forgotten.

(hdst) Mary Longston Jackson 1872-1897

(dove) Fanney F. dau. of F. & M. L. Baker born July 27 1883 died Sept 28 1884

Price Seraph Brown Price Mar 30 1858 Feb 19 1898

Brock Andrew Brock born Sept 15 1838 died Oct 4 1887

(dove) Thurza dau of Wm. & Hannah Ramage born Jan 28 1889 died Sep 10 1890
Asleep in Jesus

Levi Larcom born April 13 1842 died April 2 1893 ***(verse copied below)

(govt) Levi Larcom Co. C. 121 Ohio Inf. (almost in line of next row E)

***Farewell my wife and children all
From you a father Christ doth call
Mourn not for me it is in vain
To call me to your sight again.

(dove) Charlie O. Larcom died July 27 1875 aged 9 yrs. 1 mo 20 ds.

(7½' shaft) John Larcom born Feb 2 1845 died Nov 7 1883 (verse illeg.)
(note his govt. stone copied in next row E, bottom pf p. 8)

(h) Louisa Nigh 1848-1921

(hand & flower) Maria dau of W. L. & J. A. Brewer born July 21 1884 died Dec
(9?) 1887

(dove) Harry G. son of W. L. & J. A. Brewer born Sep 8 1882 died Sep 17 1883
Gone but not forgotten.

(very worn & fallen) Jennie? C. dau of W. L. & J. A. Brewer.....(illeg.)

(large stone, fallen, wreath design; note dates)
Daniel Groff died Sept 10 1872 aged 85 years. (M. M. Goode Ft. Scott)

(weeping willow tree, broken & mended stone; note date of death)
Mary C. wife of Henry S. Hiner born Jan 8 1839 died Dec 11 1871

(fallen & worn) Bertha May dau. of J. & K. Donelson died Dec 23 1881 aged
1 yr. 5 ms 16 ds Thou art gone but not forgotten.

(broken) Little Miran son of H. S. & M. A. Hiner born Dec 19 1881 died July 2 1883
Sleep on sweet Miran and take thy rest. God called thee home He thought it best.

Cole Sarah E. 1856-1928 J. H. Cole 1852-1930

(spaces)

Infant son of.....(illeg)

(spaces)

(note age)

Charles Foster died Feb 17 1877 aged 77 years Foster

(very fancy stone, like tree trunk with much carving; fallen)
(woodmen of the world seal) At rest Joseph H. Foster born June 20 1856
died May 2 1907 He lived to make life beautiful

(fallen stone, may be another inscr. on other side, too heavy to turn over)

(s) Emma B. wife of George Painter born Oct 28 1847 died Sep 14 1891

(w) David S. Bass born Nov 13 1828 died Feb 18 1885 Member of Co. G. 88 Reg.
Ind. Vol. Inf.

(govt) Allen Reese Co. D. 16 U.S.C.I.

Cornelia wife of A. Reese born Dec 16 1867 died July 14 1885 Laura dau of A. &
C. Reese born Dec 22 1883 died Feb 19 1888

Julius V. Reese 1879-1945

(lamb) Sadie dau of R. H. & M. J. Davis born Aug 28 1887 died

Row 11 from E, S to N:

(stone fallen on face, too heavy to turn over)

(broken, clasped hands design) Mary A. Pepper wife of Arti's Pepper born Feb 5,
1813 died July 30 1878

As a wife devoted. As a mother affectionate
As a friend ever kind and true. In life she
exhibited all the graces of a Christian.

In death her redeemed spirit returned to God who gave it.

(dove design; worn) Irmo Vinita daughter of Samuel & Anna J. Church
born Sept 12 1877 died Feb 8 1881 aged 3 yrs. 4 ms & 26 ds.
Gone but not lost. The one we loved so well.

(dove design, worn) Little Eva dau. of S. T. & A. J. Church died Dec 18 1875
aged --- yr. 3 mos & 7 dys. Sleep on sweet babe and take...(set in conc.)

J. H. Romick died Aug 20 1876 aged 8 mos 10 d's.
Sleep on sweet babe and take thy rest. God called thee home He thought it best.
(dealer: A. H. Morley, Joplin)

(book design; worn) John G. Kuhn died July 21 1875 in his 63 year.
A friend to his country & believer in Christ.

(design of finger pointing up; worn) Frank McBallah born April 28 1871 died Oct 13
1893

(Mother (Frisbie, apparently)

Frisbie at rest Hiram H. Frisbie Apr 10 1840 Aug 28 1902 Co. D. 28 Ill. V. I.

(govt) Hiram Frisbie Co. D. 28 Ill. Inf.

(rose) Susan wife of H. Frisbie born Dec 3 1846 died 24 yrs. 11 mo & 13 ds.

Henry L. Fairlebb died Feb 20 1873 aged 28 yrs. 5 mos & 10 days.

(book atop) Reuben Allison born Apr 8 1817 died Jan 16 1894
Gone home and all thy troubles o'er.

(spaces)

(govt.) Corpl. Martin Kays. Co. H. 12 Ohio Cav.

(fallen) Minnie dau of W. M. & M. H. Printz born Dec 23 1880 died Jan 16 1881

(small 2' shaft) with cross design on front) Annie May(prob. dau of T. & A. Terney)

(broken; lamb design) Mary dau of T. & A. Terney born Aug 14 1888 died Oct 29 1890

(lamb) Sherman E. son of H. C. & P. S. Hudson born Sept 3 1889 died Aug 27 1890
Gone but not forgotten.

(small worn stone) (s) Infant son died Oct 14 1880
(n) Little Jessie died Aug 25 1884
(e) Myrta G. born Apr 19 1875 died Feb 18 1881 Children of
S. M. & M. D. Cogshall

Potter Blanche C. 1887-19-- Herbert B. 1871-1954

(lamb) John W. son of W. B. & M. J. Jones born Jan 17 1888 died Aug 1 1888

(lamb atop) Absey E. son of C. M. & A. L. Bogle born Apr 26 1881 died Mar 9 1884

Copied by Wm. Cuthbertson 4-10-1971:

Row 12 from E., N to S: (3rd row E of middle drive)

(lamb & cross design) Jennie Johnstone born Jan 19 1876 died Dec 14 1880 aged
4 yrs. 10 ms & 6 d.

(lamb) Lillian M. dau of J. T. & M. F. Cunningham born Aug 27 1888 died Aug 27 1888

Mary F. wife of J. T. Cunningham born July 1 1872 died Sept 1 1888
Dearest Fannie thou hast left us Here thy loss we deeply feel.
But 'tis God who has bereft us He can all our sorrows heal.

(very worn) Roy son of A. J. & N. Thalman born Jan 10 1897 died Mar 22 1897
 Sleep on sweet babe and take thy rest. God called thee home he thought it best.
 Thalman

(dove; worn) Jose J. son of G. W. & N. W. Hoover died Nov 10? 1889? died Nov 27 1889
 Budded on earth to bloom in heaven.

(deeply carved stone, very worn, dove design; not sure of inscription, may be:)
 Harry Lee Pritchard born March 6 1879 died April 17 1879

(curbed lot with next 5)
 Williams Father Lemuel B. 1851-1927 Mother Mary T. 1857-1946

Mother Lucy Byrnes died Nov 12 1902 aged 71 yrs. 10 mos.

(ftst:) L. B.

(h) Alnaeta 1875-1877

(h) C. J. Peek 1912

(double hdst) Kays Mother Caroline Bell 1847-1940 Father Martin G. 1845-1922
 12th Ohio Cav. (Note: see his govt. stone in previous row to E)

(s) Children of M. G. & C. B. Kays

(w) Myrtle J. born Nov 1 1875 died Jan 11 1886

(e) Artie J. born Feb 26 1881 died Mar 24 1884

(dove) Lizzie E. dsu of M. G. & C. B. Kays died Nov 14 1875 aged 10 mos & 11 dvs
 Budded on earth to bloom in Heaven.

(drapes & tassels, rose atop; worn) (w) Floyd born July 20 1880 died Aug 5 1882
 (n) Imogene born Feb 1 1875 died Aug 16 1876
 (e) George born Nov 25 1872 died Sept 21 1874
 (d) Children of J. & J. Foster

(worn) Martha A. wife of J. Jamison Nov 15 1817 Oct 15 1887

(note: next 3 stones, Marshalls, on curbed lot with Perry stones in next row W)
 Maud E. Marshall Mar 2 1884 Aug 30 1912 She is gone but not forgotten.

In loving remembrance of Nellie wife of Frank Marshall born May 18 1863 died
 Aug 1 1904 Gone but not forgotten.

(h) Clarence A. Marshall Aug 16 1883 Feb 4 1916

Roberts Elijah died Jan 5 1907 aged 71 yrs. Catharine born Jan 23 1832 died
 Mar 25 1918

Mary Roena wife of H. F. Bricker born Mar 6 1873 died Jan 3 1902 Bricker

(dove) Luvana E. dau. of E. & C. Roberts born April (18?) 1871 died Sept 9 1872
 Dear lovely babe to part with you Hath racked our hearts with pain
 But though our loss is great we trust 'Tis your eternal gain.

A. D. Roberts born Aug 30 1860 died Nov 28 1901

(lamb; worn) Conrad son of P. & S. A. C. Frisbie died Aug 15 1875 (E?) 7 mos & 3 da.
 Sleep on sweet babe and take thy rest. God called thee home he thought it best.
 Joplin Marble Works

(note: Frisbie govt. stone in prev. row to E.)

(dove; worn) Alice dau of P. & S. A. C. Frisbie died Nov 9 1876 aged 10 days
 Budded on earth to bloom in heaven. Joplin Marble works.

(broken & very eroded; anchor design) William J.(illeg.)

(clasped hands) Elba dau. of S. & R. Conrad died Feb 11 1893 aged 26 yrs. 5 mos 19 ds.

Rosannah Conrad born Feb 2 1823 died Nov 10 1897 aged 74 y 9 m 8 d Conrad

Conrad Samuel 80 yrs. old (no dates; newer type granite stone)

Lillie F. Scranton died Oct 6 1875 aged in her 2 Year
Budded on earth to bloom in Heaven.

(very worn; fallen) Lila M. dau. of D. & F. Scranton died July 16? 1876?
aged 7 mos. & 4? dys.

Scranton David Scranton born Jan 15 1840 died June 7 1901 Frances Scranton
born Apr 16 1846 died Jul 19 1936

(finger pointing up) Lydia A. Morgan died Aug 5 1882 aged 45 years

(dove; worn) James Ethan Allen died July 18 1878 aged 1 yr & 6 mos.
Budded on earth to bloom in Heaven.

(hand & flower) Josie Stella dau of Wm. (L.?) and N. (E?) Allen born Dec 9 1874?
died June 17 1885

Addie E. wife of E. E. Crawley born Mar 13 1859 died Dec 30 1885
Lo! where the silent marble weeps
A friend, a wife, a mother sleeps
A heart within whose sacred cell
The peaceful virtues loved to dwell.

Julia A. wife of E. E. Crawley born Dec 15 1862 died Apr 25 1888
Here I lay my burden down Change the cross into the crown. Crawley

(dove) Sheldon son of C. N. & J. K. McCoy died June 17 1883 aged 11 yr 5 ms 16 ds.
I've laid you darling down to sleep On Jesus breast you shall not weep.

(lamb; very worn) Perry F. D. ... (Illeg.)

Row 13 from E, S to N: (2nd row E of center drive)

(piece of stone by tree, hand lettered: S. S. (on top) S. Smith (on front)
(spaces)

(lamb; worn) Robert K. son of B. F. & R. A. Wilson born Oct 24 1886 died Dec 27
1886 Blooming in Heaven.

(weeping willow tree design; broken) Mahulda A. Wilson died Ma....1885 aged 71 years.
(verse under ground)

Mother Martha J. 1844-1922 Father John W. 1839-1925 Robinett

(dove) Della dau. of J. W. & M. J. Robinett died Jan 4 1878 aged 5 ms & 18 ds.
Sleep on sweet babe and take thy rest. God calls away when he thinks best.

(very worn; fallen; dove design) Bertha A. dau. of J. W. & M. J. Robinett died
Aug 30 1875 aged 1 yr 2 mos & 15 dys.
Thou art gone little Bertha Sweet child of our love.
.....(illeg). r.....

(dove) Walter C. son of J. N. & I. A. M. Knock died Dec 23 1876 aged 3mos & 13 ds.
Short pain, short grief, Dear babe were thine. Now joys eternal and divine.

Mrs. M. A. wife of T. A. Jones born July 27 1838 died Oct 16 1886 aged 48 y 3 m 20
 The Lord has claimed his own He saw fit to take thee away
 It is very sad to be left alone But we will all have to go that way.

Infant son of J. B. & F. E. Barnes (no dates)

(double stone; worn; dove & lamb designs)

Sallie Kate born March 29 1867 died Feb 8 1874; Thomas C. born Feb 16 1872
 died Feb 19 1874. Children of C. P. & M. J. Jones

(worn) Mary R. wife of E. R. Herrington died Oct 13 1871 aged 33 yrs 7 ms & 9 dys?

Miriam wife of Calvin Jones died Feb 23 1879 aged 57 yrs. 8 mos & 27 ds.

(clasped hands) Lucretia wife of L. H. Jones born Aug 23 1824 died Feb 23 1873
 Weep not for mother, children dear She is not dead but sleeping here.
 She was not ours but Christ's alone He loved her best and took her home.

(lamb) Infant son of W. B. & M. J. Jones born & died May 20 1873

(leaning on base) J. K. Mitchell Jones died Nov 3 1875 aged 17 yrs. & 4 mos.

Copied 4-16-1971 by Wm. Cuthbertson

Calvin Jones born June 23 1811 died Mar 11 1898 Blessed are the dead which die
 in the Lord.

(curbed lot with "Charles", "Mother" and "Father" engraved in arched curbing;
 large Perry stone as follows, and first: "C.L.P.". Note Marshall stones in
 previous row are on same curbed lot).

(w) Our father and mother (clasped hands design) Charles L. died Oct 27 1872
 aged 15 yrs 4 m & 5 das. Susie C. died Nov 7 1889 aged 20 yrs.
 9 ms & 2 das. Children of L. & C. M. Perry. Perry.

(n) Lewis Perry born Sept 9 1806 died Mar 30 1880 aged 73 y 6 m 21 d.

(s) Clarissa M. wife of L. Perry born Aug 31 1820 died Feb 23 1871 aged
 53y 5m 23d.

(worn) Lilian dau. of W. B. & M. A. Fossman died Aug 15 187(3?) aged 10 mos & 4 dys.

(govt) F. D. Ball 9 Wis. L. A.

(broken & worn) Linnie dau of C. & M. F. Nance died Nov 2? 187(5?) aged..mo..da.

Emma F. dau of T. B. & S. E. Russell died Nov 27 1874 aged 10 mos & 9 ds.

(h) Donald son of R. C. & Ella 12-2-1917 4-2-1918

(s) Susan E. wife of T. B. Russell born Jan 17 1844 died Aug 17 1899 Mother

(n) Thomas B. Russell born Nov 22 1830 died June 13 1900

(w) A father and mother from us is gone The voices we loved are stilled.
 Their places made vacant in our home That never can be filled.

(h) Harvey A. Russell 1885-1963

(conc. h. with m.m.m. set in) Noah H. Russell 1871-1955 Draper Funeral Home

(dove) Clara A. dau of C. & M. B. Beck died Oct 4 1875 aged - yr 8 ms & 9 ds.

Louis E. son of J. F. & O.A. Beck died July 16 1881 age 6 mo 8 ds.

Weep not papa and mama for me. For I am waiting in heaven for thee.

(clasped hands design) Annie wife of Geo. N. Beck died Apr 30 1882 aged
 22y 2 m 13 d. dau. of H. & E. Green Sacred to the memory of my beloved wife.

(dove design) Infant son of J. F. & O. A. Beck born Feb 18 1885 died Mar 7 1885
(verse worn) Where we shall meet to part no more.

Olive A. Beck born May 23 1860 died Feb 7 1900
I have fought a good fight, I have finished my course, I have kept the faith. Beck

Mary M. dau of J. F. & Olive Beck died May 25 1903 aged 20 y.

(worn) Wm. Oberman born Dec 23 1833 died Mar 21 1889

(govt) Wm. Oberman Co. H. 100th Ill. Inf.

(dove) Minnie dau of W. & L. Oberman born Dec 24 1882 died Oct 28 1887

(1 large granite stone on curbed lot) Spencer Elijah W. Spencer Mar 10 1838
June 29 1927 Mary his wife Jan 27 1843 Mar 20 1912 Age 69 yrs. 1 mo
24 dys. Their bodies are buried in the dust, but their names shall live
for evermore.

(old, weeping willow tree design) Gracie N. D. dau. of S. E. & M. E. Leigh
born Dec 4 1879 died Oct 28 1881 Suffer the little ones to come unto
me and forbid them not sayeth the Blessed Jesus.

(h) Margaret E. Leigh 1853-1926 ☆

(h) Samuel E. Leigh 1836-1922 ✕

(h) Edna Leigh 1863-1901

11th row from E, this is the 1st row E of center drive; N to S:

(finger pointing up; broken) Lucretia C. wife of W. R. Jones (died) Jan 25 1877
aged 38 yrs. 6 mos 10 ds.

(drapery design) ✕ W. R. Jones born Apr 22 1836 died Jan 10 1888
Prophetic hope dispell'd death's frightful gloom
Celestial rays redeemed his dying sight
While beckoning angels smile beyond the tomb
And bid him welcome to their realm of light.

(lamb design) Herby son of J. A. & E. M. Curry died Oct 14 1877 aged 4 mo 24 ds.
I take this little lamb said He And lay him on my breast.
Protection they shall find in me In me be ever blest.

(6' shaft) (w) (clasped hands) (dealer I. W. Moody, Ft. Scott)
(n) Jacob Cunningham died Apr 15 1877 aged 61 years
(s) Jane wife of Jacob Cunningham died Dec 21 1875 aged 58 years.

(fallen; finger pointing up) Homer Neill died Feb 8 1882 aged 28 ys 4 ms & 26 ds.

Father John Hinkson died Mar 21 1904 aged 83 y's 10 m's 3 d's.

Eddie son of M. E. Hinkson died Apr 7 1873 aged 2 y's & 28 d'ys.

(cross engraved on slanting top of granite stone) Keturah Dennis wife of John T.
Metcalf Mother of Mary Florence & Francis D. Metcalf 1841-1875
May light perpetual on her shine.

(dove; worn) Libbie dau of W. J. & M. A. Metcalf born June 3 1877 died Nov 11
1881. She is waiting for us in the glorious Eden land
Which lies beyond the sunset of life.

F. L. T. James T. Feb 9 1817 Aug 8 1879 Erected in memory of his 100 Birthday
Metcalf

Adna E. dau of C. E. & M. C. Metcalf died Aug 23 1874 aged 3 yr. 4 mo & 28 dy.
 Suffer little children to come unto me and forbid them not for of such is
 the kingdom of heaven.

(lamb; worn) Ida dau of R. & M. Ball born Oct 21 1871 died July 25 1873

(old, deeply carved) Charles F. Woodward died Dec 12 1877 aged 29 yrs. 8 mos & 1 dy.

(old, shield & wreath design) Frank D. Ball died Feb 25 1879 aged 33 yrs. 3 mos &
 14 dys. (I. W. Moody, Ft. Scott)

Mother Christina Price Nov 16 1843 Feb 4 1906

Price

J. P. Price 1838-1918

(h) Mother

Reid Hugh M. Reid 1846-1936 Jane his wife 1844-1916

(h) Joseph R. 1870-1889

(dove; Walter H. son of H. M. & Jane Reid died Jul 15 1879 age 1 yr 3 mo 29 ds.
 Gone but not forgotten.

(dove; worn) Maggie dau of H. M. & J. Reid born Sep 12 1871 died Sep 11 1872

(rose; worn) Willie son of J. W. & I. A. Manlove died Sept 9 1871
 E. 1 yr. 3 mos. & 4 ds.

James R. son of W. N. & S. E. Morrison born Jan 25 1885 died Mar 15 1889
 How much of life how much of joy
 Is buried with a darling boy.

(6' shaft) (rose design) Kate wife of L. Herrick died June 10 188(6?) aged 28
 yrs. 10 m. 5 d.

(worn) Edith G. dau of L. C. (or L.G.?) & J. F. Harman born Apr 21 1875
 died Aug 3 1875

(curbed lot, no stones, room for perhaps 4 graves)

(very worn) Mary J. dau of (E. C. & E. C.?) Comings died Aug 2? 1875 aged
 3? yrs. 4 mo. 7? ds.

(curbed lot with 1 large stone & 7 hdsts:)

Sprague Father Adison 1830-1901 Mother Antonia 1854---

(h) Mary

(h) Addison

(h) Mother

(h) Elmer

(h) Earl

(h) Emory

(h) Anna

(w) (dove design; worn) Alpha N. born July 9 1879 died Feb 9 1880
 (e) " " Audrey N. " " " " " Jan 29 1880
 (n) Children of (C.F. & E. S.?) Hancock (verse illegible)

(h) Father Hiram L. Bumgarner Jan 19 1855 July 19 1877

Orsey A. wife of John West born June 26 1856 died Jan 23 1873 Also Infant
 child of J. & O. A. West

WEST $\frac{1}{2}$ of ORIGINAL PLAT, beginning at NE cor, N to 6: (W of middle drive of orig. plat)

(fallen & broken; hand & book design) Henry H. Russell died Oct 8 1878 aged 20
 yrs. 6 mos 16 d. He was an (active?) lovely boy
 A father's (....) a Mother's joy
 (very worn) He was too good for earthly (charmes?)
 So Jesus took him to his arms.

Frederick Hoffman died Jan 21 1880 aged 61 yrs. 1 mo & 20 dys.

(5', book stop) Lou B. wife of J. H. Wilson June 6 1868 Feb 17 1906
 There are no partings in Heaven. Wilson

(h) James H. Wilson 1867-1944

(h) Jesse Wilson 1908-1926

(h) Pauline Wilson Mar 1924 Apr 1924

(curbed lot with large gr. stone & 6 others in this row & next, all copied here)

Chadsey

(lamb atop) Robert C. son of A. N. & S. E. Chadsey born Aug 18 1877 died
 June 11 1879 (illeg. verse) Waiting.

(lamb atop) Lewis F. son of A. N. & S. E. Chadsey born Jan 6 1882 died Jan
 12 1883 (illeg. verse) At rest

Mother Paulina M. Miller born June 22 1817 died May 7 1902

(bronze placque on hdst) Asaph Newton Chadsey 1838-1898

" Salina Elizabeth Chadsey 1850-1931

(govt) Sgt. A. N. Chadsey (Co. C?) 119th Ill. Inf.

(hand & book design) Lucy A. wife of Martin Nichols died Nov 21 1880 aged
 64 yrs. 9 mo & 20 ds. (F. W. Shelley, Girard)

(old, double stone, repaired; 2 doves) Eva dau of - - - J. Nichols born Apr
 12 1867 died Aug 11 1870 Alice M.- - A. Nichols born Apr 16
 1862 died Oct 16 1869

(Note early d. date of 1869)

(conc. base, no stone)

(5', book atop; very worn) (May be:) M-----e wife of J. H. Holstine born Apr -- 52
 Oct 28 1891? (verse illeg.) Holstine

(lamb; very worn) George son of James C. & Amanda Davis born May 13 1867 died May 9
 1873

(1 large stone on curbed lot) (w) A. W. Holstine 1823-1909 His wife Abbie 1838-1922
 Holstine

(n) George A. David 1877-1907

(s) George W. Holstine 1858-1907

(finger pointing up) Harriet Davis born July 8 1819 died April 18 1873
 A kind and affectionate wife and a beloved mother has gone to rest.
 She was beloved of all who knew her.

(worn) Evert V. son of J. L. & D. A. Penington born Aug 24 1872 died 8 mo & 13 ds.

.....

 The angel of death
 Has called her away
 And we hope to meet her
 In heaven above.

(fallen) Mary E. dau of C. & S. D. Robertson died Oct 11 1875 aged 5 mos & 3 dys.

(hand & crown design) Lizzie B. wife of Rev. M. E. Goddard born Mar 31 1851
 died Apr 23 1886 To live is Christ, To die is gain.

Copied 4-17-1971 by Wm. Cuthbertson:

(dove design; worn) Darling Little Charlie son of A. N. & A. W. Cook
 born Oct 25? 187(3?) died Sept 4 1875

We loved her Annie W. wife of A. N. Cook died Oct 10 1879 aged 31 y'rs. 2 mo's
 & 6 d'ys. (Verse illegible; I. W. Moody Fort Scott)

(clasped hands design) Nancy wife of Simon Hook died Jan 28 1878 aged 67 yrs 11 mos.
 Asleep in Jesus O how sweet To be for such a slumber meet
 With holy confidence to sing That death has lost its sting.

(an old stone fallen face down may match above stone)

(govt) Thos. Davis Co. C. 144 Ohio N. G. Inf.

(clasped hands design; worn) Elizabeth Joab Graves died Aug 11 1876
 aged 52 yrs. 7 mos & 21 dys. (Note: name is likely Graves; one verse illeg.)
 My heart once heavy now at rest
 My groans no more are heard
 My race is run my grave you see
 Prepare for death and follow me

(very worn) (n) Freddie F. son of J. S. & M. E. Graves born Mar 13 1884
 died Aug 22 1886? Dearest Freddie thou hast left us and thy loss we deeply feel.
 (s) Alva A. son of J. S. & M. E. Graves died Apr 22 18(83?) aged 1 yr.
 17 ds. Sleep on sweet babe and take thy rest. God called thee home when he
 thought best.

(tree & bird design; worn) Jennie May dau. of W. & E. Larimer died Sept 19 1876
 aged 6 mos 20 ds. Our dear little Jennie has gone to rest. Sweet rest in Heaven.

William G. son of J. M. & M. A. Larimer born Mar 30 1896 died June 12 1898
 No pain no griefs no anxious fear Can reach our loved one sleeping here.

Minnie V. wife of J. M. Larimer died Feb 28 1902 aged 27 yrs.

We loved him. James G. Williamson died Dec 4 1876 aged 52 yrs. 5 mos & 2 dys.

(matching above) We loved her Hannah wife of J. G. Williamson born June 8 1832
 died July 4 1890. She was a kind and affectionate wife, a fond mother and
 a friend to all.

(dove; worn) Fredrick A. son of F. P. & P. J. Williamson born May 21 1881
 died Oct 14 1888

Row 2 from E, S to N:

Joseph Allen Williamson born Aug 4 1872 died Jan 20 1903
We miss thee from our home dear Allen, We miss thee from thy place.
A shadow o'er our life is cast. We miss thee every place.

(dbl. h.) Harney Charles E. 1870-1949 Anna Lee 1870-1957

(dove) Georgia O. son of W. H. & S. A. Cartright born Feb 4 1888 died Dec 20 1888
..... changed that lovely flower
Which bloomed and cheered our heart
Your fleeting comforts of an hour
Now soon were called to part.

(lamb atop) Laura (E?) dau of P. & S. Graves born Dec 11 1879 died Oct 1 1881
Farewell Laura.....golden shore. (4 line verse, mostly illeg.)

(h) Ann Stothard 1843-1888

(h) Harry Stothard 1865-1880

(h) Joseph Stothard 1871-1872

Catherine E. wife of C. L. Plumley died Feb 10 1880 aged 48 y's 3 m 20 ds.
(verse illeg.)

Cora Eva dau of G. L. & C. E. Plumley died Sep 15 1885 aged 14 y's 2 m's 20 ds.
Gone but not forgotten

(large granite) Dauron Henry Dauron 1833-1904 Elizabeth Dauron 1837-1909

(h) Mary E. Jan 2 1865 Dec 15 1917

(h) Father

(h) Mother

(h) Hattie E. 1873-1874

(dove; very worn) Matie B. (or Hatie B.?) dau of R. M. & E. J. Mitzelman
born Dec (27?) 187(?) died Mar 4 1880

(dove) Mary A. dau of R. M. & E. J. Mitzelman born Jan 30 1871 died Mar 14 1880
Sleep on dear Mary And take thy rest God called thee home He thought it best

Mary A. wife of Samuel 1819-1887 Mock

(clasped hands & drapery design) Samuel Mock died Feb 20 1882 aged 84 years.
Dearest father thou hast left us Here thy loss we deeply feel.
But 'tis God who hath bereft us He can all our sorrows heal.

Abram B. Mock died Oct 22 1874 aged 33 yrs. 2 mo & 27 dy.
Rest brother rest in quiet sleep While friends in sorrow o'er thee weep.

(govt., used as footstone to above; also ftst: A.B.M.) A. B. Mock Co. E. 9th Ill. Inf

(clasped hands) Mary wife of Jediah Eakes died Dec 19 1875 aged 54 yrs. 1 mo & 16 d
Dearest mother thou hast left us Here thy loss we deeply feel.
But 'tis God that hath bereft us(in cement)

Eakes Francis D. 1842-1930 Mary J. 1850-1922

(dove; worn, leaning against base) Anna dau. of J. R. & M. J. Sims died June 9
1879 aged 4 y's 2 m's 11 d's. (verse illeg.)

(dove; deeply carved) (w) Our darling Juanita (s) Juanita dau. of W. A. & C. C.
Laidlaw died July 24 1883 aged 4 y's 9 ms 14 ds.
Beautiful, lovely, she was but given A fair bud to earth to blossom in heaven

{matching above}(w)Our darling Leslie (e) Leslie son of W. A. & C. C. Laidlaw
born Apr 23 1880 died Oct 29 1881

(clasped hands) Nooh Bolick born June 22 1829 died Feb 16 1889
Asleep in Jesūs blessed sleep From which none ever wake to weep.

(granite) Bolick V. May wife of R. A. Bolick 1867-1904

(h) Nancy Agnes Guinn 1895-1936

(note Chadsey in this row on curbed lot--copied in previous row)

(govt) Harlan Jamison (Co. H.?) 4th Iowa Cav.

(rose) Don son of D. M. & B. V. Long born May 10 1866 died Apr (under ground) 1886

Row 3 from E., N to S:

(lamb atop) Little Louie son of A. & C. Goes born Aug 12 1880 died Sept 10 1881
Sl eep on sweet babe And take thy rest God called thee home He thought it best

(2 lambs atop) (w) Children of A. J. & Cora Goes
These lovely buds so young and fair
Called hence by early doom
Just came to show how sweet a flower
In heaven they would bloom.

(n) Madge died Sep 22 1888 aged 5 yrs 1 mo & 5 d
(s) Helen died Sep 25 1888 aged 1 yr 5 mos & 16 d

(h) Arthur Goes 1855-1922

(fallen, verse mostly illeg.) Illa V. dau. of H. J. & A. J. Jameson died June
13 1880 aged 2 yr 1 mo 20 ds.
One little angel more
Singing with
.....
.....

(fallen) Delia E. dau of H. J. & A. J. Jameson died Aug 11 1874
aged 1 yr 4 mo & 18 dy. Sweet little Delia has gone
To mansions above yonder sky
To gaze on the beautiful throne
Of him who is seated on high.

{fallen} Johnnie H. son of H. J. & A. J. Jameson died July -- 1873? (very worn)

Mary H. dau of H. J. & A. J. Jameson died June 7 1886 aged 2 yB 7 ms & 1 dv.

(fallen; very worn; may read:) Harlan Jameson? (hand & chain design)

(small shaft)..... Clayburg(badly eroded)

(very badly eroded, may read:) Gone Home Charles E. son of E. F. & L. A. DeHart?
born Sept 10 187- died -----

(double h) Price Mary E. 1844-1925 John R. 1841-1919

Father Williamson Price born Feb 24 1801 died Oct 15 1899

(6' shaft) Ada B. dau of J. S. & M. J. Price born Oct 17 1857 died July 1 1880
aged 22 yB. 8 ms & 13 ds.
Lone is the house and sad the hour
Since thy sweet smile is gone
But Oh! a brighter home than ours
In heaven is now thine own.

(broken) Harry F. son of W. F. & D. (Hainer?) died June 22 18(82?) aged
2 yrs. 9 mo & 5 dys.

(h) Ernest L. Hoffman Pvt. 2d Kans Inf. Sp. Am. War. (Also metal vet. stake)
Aug 7 1874 April 20 1947

(badly eroded, estimate:) G. W. B. Hoffman died July 26 1882 aged 35 yrs. 6 mo. & 27
What to us is life without thee
Darkness and Dispare alone
When with sighs we seek to find thee
This tomb proclaims that thou art gone. (Ransom & Mason Girard)

James N. Sweeney Co. I. 75 Ohio Vol. Inft. born July 24 1836 died May 3 1891
Gone but not forgotten.

(govt) Serg't J. N. Sweeney Co. I. 75 Ohio Inf.

(govt) Wm. Mock Co. E. 9 Ill. Inf.

Mock William Mock 1838-1924 Mary E. his wife 1848-1932

Samuel H. son of W. & M. E. Mock born Jan 13 1881 died Sep 4 1886 (eroded verse)

(finger pointing up) Alta E. Clugsten died June 30 1880 aged 18 yr's 11 mo 18 ds.

(spaces)

Julia T. dau of ?(S. & L. E. Larren born Mar 22 1880? died Feb 25? 1886?) eroded

(clasped hands design) James W. Pallett died June (23?) 1880 aged (34? yrs. 10 mo
& 1 day.)

(broken) Wilson W. son of J. W. & S. Pallett died Apr 11 1880 aged 12 yrs 1 mo.

(hand pointing up) William M. Pallett died Feb 27 1880 aged 21 yrs 5 mos & 3 dys.
We loved him.

Infant son of G. W. & M. E. Hawkins born (1875?) (eroded)

Mary A. dau. of G. W. & M. E. Hawkins born (probably in 1870's) (below ground)

Samuel Bowman Co. I 14 Regt. Ill. Vol. Inft. born July 11 1828 died Aug 6 1888

(h) Everett L. Bowman 1887-1960

(dove) Sarah E. dau of S. & M. E. Bowman born Sept 15 1884 died Sept 8 1885

(dove; very worn) Perlle G. dau of S. & M. E. Bowman

(finger pointing up) Hester A. wife of Isaac Peters died Jan 25 1885 aged 18 ys.
2 ms & 25 ds. Religion filled her soul with peace Upon a dying bed
Let faith look up, let sorrow.....(below ground)

At Rest. I. H. Peters died Feb 11 1897 aged 26 yrs. 6 mo & 3 ds. Gone but not
forgotten Peters.

Row 4 from E, S to N:

(curbed lot with 2 stones; next lot W is an adjoining curbed lot with Atkinson stones)
(h) Mother Anna L. Wilson 1883-1954

J. W. Atkinson Jan 10 1877 Dec 14 1907

(clasped hands design) Daniel son of F. & Charlottie Beihl born July 1 1872
died Aug 1 1897

Charlottie 1848-1917 McCullough

Delbert A. son of J. L. & F. D. Basnor born June 16 1886 died Sept 30 1888
It is well with the child.

(spaces)

(broken lamb atop) Willie son of B. & F. Best born Dec 25 1885 died Nov 23 1888

(finger pointing up) Infant son of J. H. & M. E. Gibson born Aug 23 1881 died
Aug 29 1881 God blesses in an early death And takes the infant unto himself.
(R. & B. Girard)

Ora son of J. H. & M. E. Gibson May 27 1891 July 19 1896

Jane Clugsten 1832-1913 At rest.

At rest Andrew B. Clugston born Jan 20 1818 died Jan 31 1906

Catharine wife of James Clugsten born Dec 7 1815 died Mar 14 1888
Asleep in Jesus; Oh to see What my making form shall be.
To be like him will be my bliss For I shall see him as he is.

(6' shaft, top missing; clasped hands design) James Clugston died Nov 17 1881
aged 79 yrs 4 mos & 13 ds. (worn) Remember me as you pass by
As you are now so once was I.
As I am now so you must be
Prepare for death and follow me.

John H. Wickware died Feb 17 1881 aged 42 yrs 10 mo's & 11 dys.
Gone but not forgotten.

Melissa Wickware 1844-1919 Gone but not forgotten.

Jerome W. son of J. H. & M. K. Wickware born Feb 17 1874 died May 21 1883 (or 88?)
(Gone from?) sight, to memory dear.

(double h.) Baker John 1829-1904 Elizabeth 1835-1917

(h) Joseph Baker 1807-1884

Annie H. dau of W. H. & C. B. Wann born Jan 19 1881 died Dec 16 1886

(w) William Hyndman Wann born Aug 13 1849 died Mar 26 1884 Wann
(s) Annie H. dau of W. H. & C. B. Wann born Jan 19 1881 died Dec 16 1886
(n) Willie son of W. H. & C. B. Wann born July 15 1884 died Nov 3 1884

(very worn stone, probably of child of Wann family)

Lovina wife of J. H. Clough died 1886 aged 46 yrs. Our mother is gone but not
forgotten. Clough

(lamb atop) (w) Josie A. dau of J. H. & L. W. Clough died Mar 26 1880 aged
4 yrs 2 mos & 3 days.

(e) The morning bright with rosy light
Hath called me up from sleep.
Father I own thy love alone
Thy little ones doth keep.

(spaces)

little Ernie son of R. & L. Mills born Feb 22 1878 died July 2(?) 1880

(repaired, name illegible where broken) wife of Charles Dohler
born Aug 23 1857 died July 19 1886

(h) Mother Rose Vandevour 1858-1939

(clasped hands & chain design) Louis Didier died Dec 6 1890 aged 33 yrs. 8 ms.
3 ds. Regretted by his family p.f.h. (note: Inscription on back appears
to be in French, very worn)

Row 5 from E, N to S:

(worn & fallen) Mark born Mar 17 1878 died Oct? 17 1898
Elenannan born Jan 14 1897 died June 14 1898
Barnet born Jan 14 1897 died Jan 13 1902
Children of H. J. & Mary Matthews

Emma dau of H. J. & M. A. Matthews born Dec 23 1886 died Sep 5 1887 Asleep in Jesus.

Infant son of S. L. & M. F. Wilson died Jan 23 1881 Blooming in Heaven.

Sarah C. wife of W. L. Wilson born Jan 4 1831 died Nov 9 1887
husband and children I must leave you
Leave ye leave you all alone
But my blessed Saviour calls me
Calls me to a heavenly home.

(govt) David Zentmire Co. K. 85 Ill. Inf.

(very worn, broken) Darling Lellie A. dau of L. E. & (R.?) Colerian?

We loved her Mary F. wife of W. B. Campbell died July 25 1880 aged 20 yrs.
11 mos & 9 days.

Edwin H. son of H. S. & M. Shawgo born Nov 19 1875 died Sept 27 1888

Effie Blanch dau of W. L. & M. White born May 4 1881 died Sept 10 1881
Of such is the kingdom of heaven.
I take these little lambs said he
.....(below ground).

(broken) Edith E. dau of J. H. & M. Dobson born July 11? 18-- died (Jan 26 1881?)

(dbl. h. with 2 metal F.L.T. stakes by it) McGregor George 1870-1920 Mary 1875-19--

(rose design) George McGregor born Apr 14 1834 died Feb 6 1881
An honest upright & candid worthy man.

(curbed lot with 4 Hudgen stones)

(h) Hudgen Harriett E. 1843-1916

(h) Hudgen Harrison W. 1876-1934

(h) Hudgen William L. 1869-1926

(govt) Serg't. Wesley Hudgen Co. K. 124 Ill. Inf.

(fallen) Charles Miller died Apr 5 1881 aged 48 yrs.

Ethel I. dau of G. S. & A. L. McCollm died Jan 27 1881 aged 10 ds.
Weep not Papa and Mama for me For I am waiting in Heaven for thee.

We loved her Minnie D. dau of E. & G. Whitney born Aug 4 1870 died Apr 11 1886

Gracie dau of E. & C. Whitney born Nov 1 1880 died July 18 1883 Budded on earth
to bloom in Heaven.

Erwin Whitney born Oct 24 1838...(below ground)

(clasped hands design) Charlotte Whitney born in Hancock Co. Ill. Nov 28 1840
died Dec 1 1898 aged 58 y 4 d. Prepare to meet me in Heaven.

(curbed lot "Larue" with 3 stones:)
Frank R. 1887-1913

Kellie dau of J. & M. E. Larue died Oct 17 1881 aged 3 ys 11 ms
Thou art gone but not forgotten.

Ida E. 1882-1889

(large gr.) Brown John C. 6-4-1833 5-26-1912 Isabella 1-6-1841 6-23-1881

Lucia F. wife of B. S. Felton died July 12 1885 aged 71 yrs. (script-type lettering)

(govt) George A. Robinson Co. K. 1 Vt. H. A.

(curbed lot with lg. Atkinson stone & 4 hdsts.)

Atkinson

(h) Stephen 1845-1889

(h) Frances 1847-1928

(h) Stephen 1879-1930

(h) Thomas 1873-1942

Row 6 from E, S to N:

(out of line, apparently at foot of burial)^(govt) G. H. Baird Co. G. 2nd Ill. Cav.

Infant dau of J. & P. M. Daron born Jan 10 1889 died Mar 23 (or 25?) 1889
Gone but not forgotten.

Merle L. dau of A. G. & L. M. Bird born Jan 3 1895 died July 26 1896
(copied by W. Cuthbertson 8-4-71)

Harold B. son of A. G. & L. M. Bird born Nov 7 1896 died June 6 1898

spaces

Avis E. dau. of J. H. & M. E. McColm born Oct 25 1884 died Dec 1 1888 (worn)

Father & Mother N. B. McColm 1826-1906 Emily his wife 1832-1905 McColm
(also ftsts.: "Father" and "Mother")

Walter C. son of N. B. & Emily McColm died Sep 4 1881 aged 11 yrs 11 mos & 22 ds.
(verse eroded)

(very worn) James Hubert son of J. & S. H. (Gowers?) died Dec -- 188- aged - - -

(2 small, eroded, broken stones)

(worn; lamb design) Fearley (dau. of?) (initials) Wallace died Feb 20 1881
aged 1 yr & 7 ms.

(very worn; broken top) Joseph Dennis died Oct 3 1888 aged 68 yr 6 mo 2 ds.

Camillus E. son of Wm. & S. B. Dooock born Jan 5 1885 died Mar 15 1892 (eroded verse)

T. L. Marshall Dec 12 1859 May 21 1923

(fallen) Susie B. wife of T. L. Marshall Feb 14 1861 Aug 4 1892 (eroded verse) Marshall

(too broken) Charles L. son of John & Elizabeth States born Oct 8 1867 died Sept 26 1881 (eroded verse)

(old, "twin" stone, 2 designs of fingers pointing up) Mary wife of Abner Roe died May 19 1883 aged 56 y 13 ds. Jeremiah Roe died Nov 17 1881 aged 27 y 7 m 4 d They are gone but not forgotten.

(dove design) Auburn son of D. & M. A. Grissom born Jan 23 1887 died May 26 1888 Gone but not forgotten

Wilkinson Arie 1865-1936 James 1861-1933

Luther W. son of H. & M. Rabe died Mar 18 1889 aged 3 y 6 m. Safe in the arms of Jesus.

Emma L. died Nov 26 1915 aged 67 yrs. (Zentmire)

David died Aug 30 1903 aged 63 yrs. "

Clara E. 1879-1921 "

Zentmire

Florence

(very worn; broken & repaired) We loved her. Sarah P. wife of (repair effaced name) born April 23 1860 died Aug 31 1882 Gone but not forgotten.

Infant son of J. A. & E. Campbell born Jan 13 1883

(worn; bird atop with head missing) Eveline wife of John A. Campbell born Dec 25 1844 died Jan 16 1883. (verse eroded)

(large red granite) Goes Davis [Note: This goes with hdsts. in next row]

Dellie May dau't of (repaired, name effaced)....died ...3, 1885 (verse eroded)

Row 7 from E, N to S:

(h) Desire F. Goes Oct 24 1853 Sept 16 1891

(Note large granite stone in previous row: Goes Davis)

(h) Bettie C. Davis Oct 8 1865 Sept 16 1935

(h) Gracie Goes Sept 13 1889 Oct 16 1891

(h) Wm. Davis Nov 24 1870 Jan 10 1920

Harry Tontz son of W. T. & M. V. Gabbert born Feb 16 1880 died Aug 18 1881

(very worn) William - Son of A. W. & M. Ward died Aug.. 188 (1or4?) aged 1 yr 11 mo 24 ds. God gave, He took, He will restore. He doeth all things well.

(h) Sarah J. Vaughn 1861-1898

(sunken place, no marker)

Freddie Aug 22 1896 aged 5 y & 9 d. Elmer Aug 2 1897 aged 3 m. Crotchett

(clasped hands design) Jennie wife of Geo. W. Gehrett born Oct 13 1851 died
Apr 10 1882

(spaces)

(5' drape & tassel & book atop) Charles C. Dee departed this life July 15 1870
aged 27 yrs. 3 mos & 22 dvs. Dee

My dear you've often looked for me And often see me come.
And now I have to part from thee To never more return.

(similar design to above, but not matching; Note: name on above stone very clear "Dee"
and name on this one also very clear "Gee")

X Thomas C. Gee born July 4 1819 died Aug 4 1888

Not lost blest thought But gone before
Where we shall meet To part no more. Gee

(govt) Capt. A. S. Brownfield Co. F. 7th Ohio Cav.

(w) Asleep One by one our hopes grow brighter
As we near the shining shore
For we know across the river

Waits the loved ones gone before. Brownfield.

(s) Ann W. wife of Allen S. Brownfield born Dec 28 1820 Oct 27 1901

(n) Allen S. Brownfield born July 19 1817 died Mar 18 1900

(w) Blanchie died Dec 27 1889 aged 1 y 2 m Swannie died Aug 27 1881 aged 6 y 5 d.
Wallace.

(n) A beloved husband and father John M. Wallace Corporal Co. D. 118th O.V.I.
died Feb 27 1892 aged 51 yrs. Gone but not forgotten. Children of John M.
and Mary Wallace.

(e) Pearle died Feb 21 1881 aged 1 y 7 m Rebeckey died July 27 1885 aged 1 y 1 m 1 d
Bettie died June 22 1889 aged 5 d.

(govt) J. E. Wallace Co. D. 118th Ohio Inf.

(very worn; broken top) John W. son of (J.M.&M.?) Baird died May 30 18(82?) aged
(might be 21 yrs. 7 mo & 23 d ?)

(large granite) Sieber Elizabeth A. Mar 10 1835 Apr 14 1922 Mary Mar 16 1864
May 2 1944 Kittie E. Mar 16 1863 Jan 2 1882 George Oct 23 1873 Feb 19 1859

(h) Mother

(h) Kittie

(h) Mary

(h) George

(7' shaft) (w) Children of John & Mary Spillman Spillman
(n) In memory of Effie D. born Oct 3 1865 died Feb 11 1867 blessed are
the early dead. Retta B. born Sep 14 1864 died Nov 4 1886
A precious one from us has gone A voice we loved is stilled.
A place is vacant in our home That never can be filled.
(s) Estes O. born Feb 9 1870 died Jan 27 1893
Another link is broken in our household band
But a chain is forming in a better land.

(h) Elizabeth R. Mock 1880-1938

(lg. gr. stone & 1 hdst. on curbed lot;)

(w) Vaughn

(e) D. C. Vaughn 1825-1915 Father — Mother Abbie L. his wife 1835-1888
Gone but not forgotten.

(h) Mother

Row 8 from E, S to N:

- (w) Florello Coon born Dec 6 1822 died Nov 7 1891
Remember friend as you pass by
That all mankind are born to die
Then let your cares on Christ be cast
That you may dwell with him at last. Coon
- (n) Anna wife of Florello Coon born Aug 26 1826 died Aug 13 1900
- (s) Silas J. Coon born Feb 22 1852 died Oct 3 1888
- (h) Delos L. 1911-1923 son of Wm. - Ethel Jessup
- (lg. gr.) Jessup Solomon Pratt Jessup Nov 24 1842 Jan 5 1889 Mary A. wife of
S. P. Jessup Jan 16 1846 June 5 1902
- (govt) Sgt. S. P. Jessup Co. E. 8th Iowa Inf.
- (govt) Jno. McFarland Co. C. 135th Ind. Inf.
- (small gray stone, no visible inscription)
- (clasped hands) Mary E. wife of L. T. McCole born Feb 12 1861 died Dec 26 1888
- McClure Robert McClure born Jan 20 1827 died Dec 27 1906 aged 79 y 11 m 7 d
Margaret McClure born Apr 12 1831 died Apr 6 1904
- (tipped, broken, top gone)1899 aged ... yrs 10 mo & 12 dys. (dim verse)
McClure
- (worn; lamb design) Robert G. son of J. M. & L. A. McClure died Oct 4 1882 aged
4 mo 2 ds.
- (h) Devilan O. Hite 1915-1916 I pray thee Lord my soul to take.
- (h) J. H. Boulware 1844-1922
- (h) John A. Boulware 1866-1944
- (h) Lillmeto Boulware 1860-1917
- (5' shaft) (w) Sarah J. wife of J. F. Pilkington died Aug 15 1881 aged 51 yrs 10 mo 4 d
(e) John F. Pilkington died Jan 24 1882 aged 55 y 3 m 24 d
(n) (clasped hands design) Their toils are past
Their work is done
And they are fully blest.
They fought the fight
The victory won
And entered into rest.
- Alta dau. of T. & N. E. Clark born Mar (5?) 1889 died Nov 14 1893
A little bud of love To bloom with God above.
- Mother Martha M. Warren Mar 1 1840 Apr 5 1885 The hath done what she could.
- Nancy J. Norton Sept 8 1844 Nov 18 1928
- (govt) Corpl. Geo. P. Norton Co. F. 18 Ill. Inf.
- (6' shaft) (s) Lenard Norton born July 4 1813 died July 2 1897
Remember me as you pass by As you are now so once was I
As I am now so you must be Prepare for death and follow me.
- (n) Margaret wife of L. Norton born Jan 5 1812 died April 8 1882
The spirit is not dead though the body lies
But freed from sin and sorrow fled To worlds beyond the skies.
- (w) In my father's house are many mansions Farewell.

Freddie W. son of John & Addie Boker died Dec 25 1891 age 18 mo.
Asleep in Jesus far from thee
Thy kindred and their graves may be
But there is still a blessed sleep
From which none ever wake to weep.

(worn) Roy J. son of John & Addie Boker born ?(August 11 1888 died Jun 20 1883?)
(eroded verse)

Rachel I. Fields 1836-1919

(govt) Abram A. Fields Co. K. 1 Ohio H. A.

(hand & chain) Rebecca S. dau of A. & I. Fields born Oct 21 1872 died June 18 1888.
The links are breaking from the family band
But a chain is forming in a better land.

(govt) Wm. Warner Co. G. 39 Ill. Inf.

(5' shaft with book atop & tasseled drapery) Frank Terry born Dec 20 1849
died Sept 17 1885 (eroded verse)

Elizabeth Jane dau of George & (Annie?) Bell born (very dim, may be...1887 died Sept 15 1888?)

(worn) ⁵³⁵ Robert Bell born July 10 1823 died Sept 15 1883

John Fannan 1840-1889

(v) H. Porter Fones Aug 10 1874 May 8 1959

(dbl. h.) Scammon Capt. Luther 1809-1878 Rhoda Carter 1809-1896

Row 9 from E, N to S:

(h) Sarah Scammon wife of William 1852-1897

(h) Rosemary Scammon Fones July 1 1947

(old; flower wreath design) Mary E. wife of W. L. Scammon died Jan 2 1880 aged 29 y'rs 8 mo's & 8 d'ys. Meet me in Heaven Will

William Scammon Infant son of H.P. & P.H. Fones Born Dec 5 1904 died Dec 10 1904
Our Darling

Baby Fones Apr 11 1910

~~G~~ William Libby Scammon born Sept 2 1845 died June 25 1928 Life is eternal.

Joseph Mundorf died Feb 18 1893 aged 20 y 6 m 1 d. (long, dim verse) Mundorf

(scratched on a piece of stone) John Robson

" Joe Bell

Father

(n) Lars Larson Jan 22 1812 Dec 1 1888

(w) Larson

(s) Margaret Larson Feb 16 1814 Jan 16 1892

Eva wife of Wm. Warner born Feb 8 1842 died Feb 14 1896
God gave, He took, He will restore. H doeth all things well.

Wm. Warner died Nov 21 1901 aged 74 yrs. Warner

Cross T. H. Cross Dec 22 1841 Jan 18 1912 Co. D. 62 Va. Vol. Inf. C.S.A.
 Winnie M. his wife June 7 1846 Dec 20 1885

(w) W. H. Boyd Oct 9 1837 July 13 1884 At rest Boyd
 (s) Satta M. Boyd Mar 7 1848 (blank) Only waiting.

Farewell Jennings Gibson born Feb 12 1849 died Feb 24 1882
 Amiable and beloved husband, farewell; thy years were few but thy virtues many,
 they are recorded on the book of life and in the hearts of thy afflicted friends.

(worn, dove design) Carrie L. dau. of J. & L. Monroe born Apr 8 1878 died Oct 24
 1881 Sleep on sweet babe And take thy rest God called thee home He thought it best.

(design of book atop, tasseled drapery; large shrub evergreen directly in front)
 Barsheba wife of Wm. Gant born June 14 1814 died July 26 1883

(dove design; eroded)

Jennie F. dau of S. W. & M. A. Spurry born Mar 12 1871 died May 1 1883

(h) John O. Crotchett 1856-1931

(h) Louisa J. Crotchett 1859-1925

(lg. gr.) Boulware (hdsts. in prev. row go with it, p. 27)

Frank E. son of J. J. & A. E. Graves born Dec 4 1869 died Apr 24 1888.
 (very eroded verse:) The Lord gave and the Lord hath taken away. Blessed be
 the name of the Lord.

(old hdst with rounded top, no visible inscription)

(design of book atop with tasseled drapery) John E. Lloyd born Mar 31 1818
 died Jan 7 1886

Jane Lloyd Native of Wales

G.A.R. John McFarland born Feb 7 1829 died Dec 16 1886 A member of....
 (badly eroded, apparently Co. D. 135 Ind. Inf. as on govt. stone in prev. row,
 see p. 27; also verse very dim at ground level)

(lamb; worn) Inez Edna dau. of J. R. & M. J. Winter born July 28 1879 died
 Dec 10 1886 Gone but not forgotten.

Row 10 from E, S to N: (copied by Wm. Cuthbertson 8-25-1971)

(spaces)

Heniff Flora B. 1869-1950

(dbl. h.) Imhof Margarät 1865-1950 Daniel 1856-1952

(h) Mike T. McMahon 1915-1956

(m.m.m.) Robert J. McCabe 1880-1960 Friskel-Kinser

(v) Corma McCabe 1875-1966

(v) William Robert McCabe 1902-1962

(govt. bronze hdst on conc) William R. McCabe Kansas Col 633 Field Arty Bn
 World War II Oct 30 1902 June 9 1962

(v) Dorothy Dauron 1963

H. Manuel Windsor 1939-1943

Row 11 from E, N to S:

Tharp John H. 1870-1948 Florence M. 1880-1961

(h) Tharp Stella William

(h) Clyda Chance 1879-1945

(h) James B. Chance 1881-1965

(dbl. h.) Price Ethel H. 1879-1948 Harry B. 1874-1957

(h) Ida May Guinn 1874-1958

(h) Perry Guinn 1875-1948

(govt) Oscar Jacobson Iowa AR2 USNRF World War I Jan 5 1894 March 3 1949
(also metal stake of U.S. American Legion)

(h) Mark S. Batalia Sept 18 1961 Dec 16 1961

(h) Glenda A. Batalia Sept 11 1957

(conc. stone) McCabe Joseph Allen Sept 5 44 Mar 2 45

(v) Helen Browning Irion 1924-1970 OES

Judy Elaine Matheson Jan 7 1947 Feb 10 1951

(matching above) Vicky Lee Baker June 19 1949 Feb 10 1951

(h) "Muddie" Dawn P. Utes June 13 1916 Dec 20 1950

(v) Frank E. McCabe 1913-1969

(govt. bronze on conc) Frank Edward McCabe Kansas PFC 359 Infantry World War II PH
Feb 28 1913 April 29 1969

McCullough (space for wf.) Jack 1903-1946

McMahon Mother Bessie B. 1886-1965 Father John P. 1884-1949

Watson Neatice 1873-1960 Walter 1874-1952

(dbl. h.) Imhof Agnes 1876-1949 Deo H. 1886-1965 

" Phillips Lorenzo 1876-1952 Frank 1878-1951

(h) Edith E. Lee 1899-1951

(v) Jack Earl Collins 1895-1963

(h) rather James A. Collins 1903-1951 

Row 12 from E, S to N:

(conc, lamb design) Willie Preston died May 29 (1900?) age 16 years At rest

(piece of stone, no visible inscription)

(lamb design) Ethel M. dau of J. W, & M. R. Selby born Mar 23 1885 died Apr 3 1887 Asleep in Jesus

Clyde H. Berry 1877-1915 Berry

(clasped hands design & cross) Farewell Emma dau of J. & M. Raiser born Feb 21 1873 died May 27 1886 (verse eroded)

(spaces)

(dove design; broken) Martha dau of J. & E. Handley born Feb 22(below ground)

(dove design) Lizzie dau of J. & A. Perkins born Aug 19 1885(below ground)

(w) In heaven for you, dear sorrowing parents
Freddie's waiting, calling too
As he did while at death's portals
Papa, Mamma, sister, I want you.

(e) (small statue of a baby lying on a shell-shaped bed)
Freddie son of A. B. & A. M. Walker born June 18 1881 died Jan 5 1883

Walker Nellie Walker Green and Babe 1878-1903 God knows best.

(dove atop) Melvin Pye Infant son of Ira M. & Clara P. Fleming born Dec 25 1890 died Feb 3 1891

(very eroded, repaired) George E.? born Sept 30? 1870? died Jan 12 1888

(field rock, appears it may have had initials or dates, but worn)

(very worn) James E. (son of B. & Celia Ancei?) born July -- 1886? died July -- 1886?

William A. son of W. & M. Dixon born Jan 27 (1887?) died Sept 26 (1887?)

(very dim & broken, lamb design) Allen son of (I. or J. & W. Wark?) born Jan 30 1886 died Feb 14 (1889?) (verse eroded)

Our baby son of J. P. & H. P. Price aged 5 weeks

Willie J. son of B. & H. Price born May 15 1888? d Dec 15 1888 (verse eroded)

(very eroded) Golden dau of Benjamin & Hannah Price born July 27 (1883?) died Dec 10 1884

(dove design) George son of J. & A. Atkinson born June 30 1883 died Oct 2 1884
Budded on earth to bloom in Heaven.

(clasped hands) Thomas son of J. & M. (Rochester?) ... (set in conc)

Minnie A. wife of Wm. W. Batten Aug 1 1863 Mar 22 1932 Gone but not forgotten.

(s) Joseph born Sept 21 1883 died Sept 16 1884
(n) Mary E. born Mar 23 1883 died May 13 1887

Wm. W. Batten Apr 7 1860 July 5 1930 Gone but not forgotten.

(base, stone missing)

(n) Children of T. E. & E. Little
(w) Henry W. born (Feb?....very worn)
(e) George born Dec 28 1883 died Dec 25 1885

Row 13 from E, N to S:

(copied by Wm. Cuthbertson, 8-28-1971)

(7' shaft) (w) A. B. Wiles born July 27 1824 died Mar 26 1889 Wiles
 (n) Charles A. Wiles born Feb 17 1859 died Jan 16 1894

(govt) Lieut. A. B. Wiles Co. I., 11th Iowa Inf.

Parker Wm. Parker 1860-1920

(spaces) (large pine tree)

(h) William F. Collins 1859-1942

(h) Blaine Dunlap 1887-1933

Collins Laura E. Paullin 1867-1924

(v) Charles L. McCabe 1905-1970

Francis M. Conway 1863-1943

(govt) C. A. Bailey Co. A. 33rd Ill. Inf.

(h) Nathen Naught 1877-1927

James W. Selvey 1853-1928

(mottled gray-green & white ceramic stone??) Mother Margretta R. Selvey
 Mar 18 1861 Apr 7 1918

Selvey James E. July 14 1887 June 15 1898

Row 14 from E (last row to W.) S to N:

(conc) Mother Mary Washington died Feb 14 1911 age 75 years

(small gray metal monument on stone base) Fay Whitney born Dec 12 1891 died July
 27 1892 aged 7 mos 15 dys Our Darling

(h) Nellie G. Bromley Oct 23 1879 Feb 10 1952

(h) Helen M. Bunch Apr 8 1921 June 2 1957

(w) Douthitt (stone is eroded, but can see no further inscription now)

Cyrus A. Bailey born Nov 13 1837 died Mar 7 1890 Member of Co. A. 33rd Ill. Vol.
 Inf. Bailey

(h) M. M. Conway 1839-1890

(h) Sarah J. Conway 1844-1903

(w) At rest Children of E. W. & M. E. Shirkey

(s) Leroy W. aged 4 yrs.

(n) Mary C. aged 7 yrs.

(govt) Mich'l Shirkey Co. K. 180 Ohio Inf.

Caroline Shirkey May 23 1835 July 11 1909

(v) Catherine Junkens 1884-1971

(h) Deward F. Junkens 1881-1943

(7' shaft with finial) Harriet C. wife of J. H. Junkens born Mar 18 1855 died
 Nov 11 1889 Gone but not forgotten

(conc. vault above ground; govt. stone in front:) John H. Junkens Co. K. 134 Ind. Inf.

(10' shaft with urn finial) Dr. Edward E. Wade born Dec 3 1861 died Nov 6 1889
Blessed are the dead who die in the Lord. Wade

Elias Diehl born May 16 1825 died June 21 1905 Diehl

Carrie wife of Elias Diehl born Dec 20 1832 died Sep 8 1889 She rests in the
hope of a blessed immortality.

(worn; standing by base) Arthur W. son of J. & S. B. Parker born Apr 27 1888
died Aug 14 1889

(worn; book atop) Holy Bible At rest Serena wife of A. C. Rosenkrantz
born May 28 1847 died Mar 27 1892
A loved one has gone from our circle
On earth we shall meet her no more
She has gone to her home in heaven
And all her afflictions are o'er.

W. L. Rosenkrantz born Sept 30 1871 died May 3 1897
Behold the pilgrim as he lies (very worn verse)
With glory in his view
To heaven he lifts his longing eyes
And bids the world adieu
Rosenkrantz

(very small stone) Mother

(sunken place as a grave, no marker)

(very small stone, no visible inscription)

Copied by Jm. Cuthbertson 8-29-71

WEST SECTION or FIRST ADDITION (the W 1/2 of the cem.)

Driveways divide this area into a N part and a S part, and 5 sections E-W. In each area, copying was done beginning in NE cor, thence S, the next row to W copying from S to N, etc. The areas copied were done in same order, beginning with NE area, then SE area, then 2nd area to W, S part first then N part, etc.

NE area of W addition: (Sect. #3 on map)

Row 1 from E, N to S:

Lead kindly light Daisy D. wife of R. A. Jones born Mar 23 1882 died Apr 25 1902

Calvin Preston Jones 1845-1929

(hand & chain design) Michal J. wife of C. P. Jones born Dec 8 1849 died Oct 2 1891 (eroded verse)

Dora

(n) Mother Dora wife of Wm. L. Griggs born Dec 5 1862 died July 21 1895
(s) Father William L. Griggs born Mar 8 1861 died Aug 10 1895

Will

(h) James (goes with Morrison-Smith stone in next row W)

(h) Harry "

(h) Emma R. Smith 1857-1896 "

(h) Robert Morrison 1821-1890 "

Row 2 from E, S to N:

Morrison Mother Emily Chadsey 1828-1884 1876 George L. 1922
Father Robert 1821-1890 1870 Lewis J. 1937
Smith 1857 Emma R. 1896 1854 Mahlon W. 1907
In grateful memory Cyrus Morrison

Cora A. Hite 1866-1956 Samuel A. Hite 1860-1932

Mother Minerva Payne 1855-1945 Kelso

Father John W. 1845-1920 Kelso

Row 3 from E, N to S:

(lamb atop) Francis M. son of R. A. & M. E. Biles born Mar 29 1889 died June 22 1889

(h) Ora Kelso 1884-1889

(h) Pearl Kelso 1886-1898

(large granite) Roy 1887-1910 Kelso Pittsburg Council No. 77 U.C.T.

(h) Guy 1897-1914 (Kelso)

Wilma Maree Jones Jan 8 1911 Jan 13 1911

Effie M. dau of C. P. Jones born Jan 21 1874 died April 9 1904 (verse eroded) Jones

- (h) G. Harold Morrison 1900-1936 (see lg. stone in prev. row to E)
 (h) Sarah E. Morrison 1863 (OES*) 1937 "
 (h) William N. Morrison 1855 ~~X~~G 1936 "

Row 4 from E, S to N:

(govt) Sergt. Balaam N. Brown Co. K. 124 Ill. Inf.

Emma L. Stothard wife of Isaac M. Stothard born Aug 26 1875 died Jan 30 1896
 aged 20 y 5 m 4 d Stothard

M. E. Hope 1864-1919

Elizabeth M. Imhof 1892-1894

Row 5 from E, N to S:

Perry E. A. Perry 1845-1917 Sarah J. his wife 1846-1891

(govt) Edw'd A. Perry Co. I 151 Ill. Inf.

(metal eagle stake) Imp'd O.R.M. T.O.T.E

(govt) Capt. Jacob Jamison Co. H. 47 th. Ill. Inf.

(lamb design; worn) Earnest H. son of Grant & R. J. Price born Dec 27 1886
 died May 6 1889 Little Earnest fare thee well
 For thou wert too pure and lovely
 In a world like this to dwell

(angel design) Floyd H. son of Grant & R. J. Price died Jan 19 1895 aged
 10 mo. 22 ds. Call not back our dear little Floyd
 Anchored safe where storms are o'er
 On the border land we left him
(below ground)

Mary A. Bartmess born Oct 27 1828 died July 6 1892

James P. Wilson born April 12 1851 died July 14 1900
 Our darling one hath gone before
 To meet us on the blissful shore

Warren son of H. B. & M. W. Harry born Feb 13 1902 died Feb 25 1902
 Budded on earth to bloom in heaven.

(very worn stone) Infant

Salsbury Woodmen of the World Memorial Mariel E. Salsbury 1862-1914

Rudisill Henry Rudisill Feb 15 1831 Dec 3 1906 Jane A. wife of H. Rudisill
 July 28 1834 Oct 29 1904

Salsbury Mariel E. 1857 (blank) Hattie E. 1861-1910

(w) B. N. Brown 1840-1906 His wife Sarah 1848-1933
 (e) Fannie M. Hewitt 1872-1947

(double h) Brown Alta 1890-19-- Weber 1888-1967

Row 6 from E, S to N:

(n) Beloved one farewell till we meet again (eroded)

(e) Sarah Ann wife of John P. Stocker died Mar 18 1895 aged 59 ys. 1 mo 14 d
 (eroded verse)

(dbl. h.) Cook Mother Kate 1879-1955 Father Elmer 1877-1960

Padgett J. C. 1869-1955 Mollie 1879-1956

George L. Birdsell 1909 ~~G~~ 1954

(v) William R. Lauer 1892-1968

(v) Blanche M. Lauer 1901-1955

Bray Father William 1876-1955 Mother Ida E. 1875-1956

(dbl. h.) Adams Armintia A. 1881 (OES*) 1962 Dale E. 1878 ~~G~~ 1953

(v) John Marolt 1864-1952

(v) Mary Marolt 1876-1971

(v) William J. Brynds 1914-1952

(v) William E. Knight 1867-1955

(v) Nettie Ann Knight 1873-1952

Row 7 from E, N to S:

7' shaft (w) Mary wife of Richard Davis died Sept 9 1892 aged 45 yrs.
Religion filled her soul with peace
Upon a dying bed

Let faith look up, let sorrow cease
She lives with Christ o'er head. Davis

(e) Richard Davis died Sep 23 1895

Cora F. wife of John Davis born Nov 6 1873 died Sept 30 1901 Davis

(out of line to E; worn) Blanchie F. dau of J.B.? & N. J. Heffelfinger
died Feb 9 1894 aged 10 m 9 d (verse eroded) Heffelfinger

(out of line to E; lamb design) Nine Infant dau of N. J. & J. B. Heffelfinger
born Dec 21 1897 died Jan 8 1898 Eroded verse

(lg. gr.) Heffelfinger

(hdst to E) Nannie 1871-1951 (Heffelfinger)

" John B. 1864-1932 "

(h) Bable Payne 1818-1894

Our mother Susan R. Scott 1839-1918

(h) Millie Payne Clawson 1859-1930

(hand-lettered stone:) Bud Payne

(lg. gr.) Stoneking

(h) Virginia R. nee Dell Pace 1924-1970

(m.m.m.) Virginia Dell Pace 1924-1970 Brenner Mortuary

Row 8 from E, S to N:

Our darling J. Lloyd son of Wm. A. & Clara J. Stocker Dec 31 1891 Feb 12 1897 Baby

(govt) John Peel Co. K. 124 Ill. Inf.

Dora B. Stocker 1858-1908 At rest

(h) Lloyd C. Dockstader 1908-1960

(w) Montee

(s) James Montee born July 25 1832 died Jan 24 1914

(n) Harriett L. wife of James Montee born Feb 9 1832 died June 21 1898

(dbl. h.) Dockstader Rosa 1867-1953 Sherman 1864-1940

(spaces)

Row 9 from E, N to S:

(h) Nelle Merriam Rogers 1875-1959

(spaces)

Mother

(8' shaft, worn) John Peel born Aug 7 1839 died Jan 28 1893 Serena E. his wife
born Aug 10 1840 died Apr 24 1908

Father

Row 10 from E, S to N: (last row to W)

(w) Alonzo Venard died Oct 29 1893 aged 23y 5m 13d (verse eroded)

(n) Leslie G. son of A. & B. A. Venard died Oct 21 1893 aged 1 m 12 d.

(lamb atop) Donald R. son of W. A. & N. J. Montee died July 27 1893 aged 3 m 15 d

(h) Oran E. Draper 1874-1944

Elias N. Draper 1848-1902

(eroded) Curtis A. son of E. N. & N. F. Draper died July 18 1893 aged 14 y
1 m 17 d. Draper

(h) Edward A. Brundage 1868 ~~1893~~ 1939

(govt) Corpl. Jas. Brundage Co. A. 78 Ill. Inf.

Brundage Margaret A. Mar 26 1850 Apr 4 1893 James Nov 28 1842 Dec 3 1919

(h) Amelia 1855-1939 (Merriam?)

(H) Father

(6' shaft) (s) Merriam

(w) Lucinda wife of C. H. Merriam died Oct 19 1892 aged 47 y 7 m.

(e) Chas. H. Merriam Feb 28 1844 Sept 29 1927

(h) Mother

SE area of W addition (Sect. #4 on map)

Row 1 from E, N to S:

Stephen S. Millard born Nov 21 1838 died Oct 1 1890 Millard
A precious one is gone

(6' gray metal monument) Porter Lucy A. Porter died Jan 15 1892 aged 83 yrs.
1 mo 19 dys. (Western White Bronze Co. Des Moines Iowa)

Porter Laura J. 1859-1940 Daniel 1842-1916

(h) mother

Annie L. dau of Newt & Luna Barnes 1-21-1893 8-16-1905

Ruth dau of Newt & Luna Barnes 11-6-1895 6-19-1896

Thomas A. son of Newt & Luna Barnes 4-14-1894 8-5-1894

(eroded) Infant dau of J. B. & F. E. Barnes

Infant dau. of J. B. & F. E. Barnes

(eroded) Jeremiah A. Sweetser died Nov 14 1894 aged 66 y 7 m 17 d.
An honest man's the noblest work of God. Sweetser

(spaces)

(govt) Corp'l. J. F. Olenborg Co B. 112th Ill. Inf.

William 1852-1900 Burroughs

Row 2 from E, S to N:

(spaces)

(eroded) Susanna Margaret Raiser born Aug 21 1834 died June 9 1897

" John Raiser died Dec 15 1894 aged 73 y 1 m 24 d.

(spaces)

(govt) Corpl. Dan'l Porter Co. B. 20 Ia. Inf.

Row 3 from E, N to S:

Doty Gladys A. 1890-1959 Elmer R. 1892-19--

(m.m.m.) Gladys Anna Doty 1890-1959 Brenner Mortuary

(h) Mom Lona Jenkins 1876-1942

(h) Dad William Jenkins 1863-1951

(h) Bea Phoebe 1841-1930 Butler 1839-1921

Mother Luna Barnes 1869-1936

(spaces)

(eroded) Lillie dau of R. & E. Moore died Sept 17 1895 aged 11 m 21 d

Row 4 from E, S to N:

(horizontal cylinder) Luttie B. Elchert 1880-1930

" Mother Lavina Reedy 1853-1926

(h) Billy Dean Kelly 1932-1939

(lg. gr) Mahan (see hdsts. in next row W)

(h) In loving memory Harold L. Thompson 1940-1971
(praying hands design, and "Our father who art in heaven")

(m.m.m.) Harold L. Thompson 1940-1971 Naylor Funeral Home

George B. Thompson 1859-1937

Martha E. Thompson 1867-1929

(eroded) Ethel July 31 1896 Apr 10 1901 Sylvia A. Jan 16 1892 July 27 1892
Children of G. A. & E. T. Millard Millard

(h) Elizabeth T. Millard 1872-1943

Row 5 from E, N to S:

(h) George A. Millard 1868-1955

(lamb atop; eroded) Sarah dau of Wm. & M. J. Uttley born Mar 16 1885 died Apr 30 1894

Wm. Uttley 1858-1911 Rest in Peace Uttley

(dbl. h.) Russell Austin Oct 15 1837 Apr 22 1927 Mary Ann July 11 1854 July 23 1895

A. G. Burk Nov 22 1819 July 17 1894

Belle 1865-1899 (Burk?)

(lamb design) Infant dau of G. B. & M. E. Thompson born Feb 19 1895 died Feb 22 1895

" Infant dau of G. B. & M. E. Thompson born Oct 3 1898 died Oct 9 1898

" Homer H. son of G. B. & M. E. Thompson died Jan 19 1892 aged 15 d.
Sleep Baby Sleep

" Laura B. dau of G. B. & M. E. Thompson died Feb 15 1891 aged 1 m 28 d.
Sleep Baby Sleep

Guy D. son of G. B. & M. E. Thompson born May 9 1900 died Sept 2 1900
Sleep Baby Sleep

(h) Mother Mattie T. 1857-1912 (Mahan stone in row to E)

(h) Carrie F. 1893-1895

(h) Ruth 1895-1896 (McFarland)

(h) Alice 1899-1902 "

(h) Eugene 1902-1903 "

McFarland Lizetta A. 1874-1913 John M. 1868-1935

(lamb atop) Etha Hazel dau of M. H. & E. Adam died Nov 22 1896 aged 6 mo 18 ds.
We loved her ves we loved her
But the angels loved her more
And they have sweetly called her
To yonder shining shore.

Mary Davis Baker May she rest in peace 1861-1943

(Copied by Wm. Cuthbertson 8-31-71)

Father J. N. Baker 1856-1932

John L. Baker born Aug 15 1871 died Nov 24 1896

Dearest brother thou hast left us Here thy loss we deeply feel
But 'tis God that hath bereft us He can all our sorrows heal.

(clasped hands design; eroded) Louis Vizneron born Mar 20 1866 died July 2 1897

Gracie E. born Aug 27 1897 died Oct 22 1897 Infant of J. H. & Mary E. Tharp

(spaces)

Row 6 from E, S to N:

(spaces)

(v) John Cerne 1888-1960

(v) Frances Cerne 1892-1967

(v) Danzil Paul Henderson 1917-1958 (Am. Leg. stake)

Thy will be done. Shirley Irene Fanska 1936-1957 Baby Gregg Andrew

Row 7 from E, N to S:

Bessie C. daughter of H. H. & J. C. Woodbury 1876-1886 Willard L. son of H. H. &
J. C. Woodbury 1878-1885 Woodbury

wife Hattie E. Bausman 1882-1932

{n} Isaac Woodling born Mar 15 1832 died Sep 28 1899 aged 56 y 4 m 17 d. Our Father
{e} Woodling
{s} Mary E. wife of Isaac Woodling born Mar 12 1838 died Sept 2 1896 aged 58 y
6 m 9 d Our mother

Margaret Price 1856-1925

{e} Durflinger

{s} Mary J. wife of J. D. Durflinger died Mar 5 1897 aged 48 y 3 m 9 d
Blessed are the dead which die in the Lord that they may rest from their
labours and their works do follow.

{h} Charles Ray Morris 1886-1930

{h} Charles F. Morris 1848-1923

{n} Margaret A. wife of C. F. Morris born May 5 1854 died Aug 1 1897

We miss thee from thy place dear mother We miss thee from thy place.

A shadow o'er our life is cast

We miss the sunshine of thy face.

{s} Leo M. Morris born June 6 1897 died Aug 20 1897

Marv wife of J. F. Morrison born June 23 1858 died Nov 6 1897

J. W. Murphy 1858-1898

James N. Murphy June 2 1866 Sept 3 1903 (h)

{govt} A. T. Adair Co. A. 45 Mo. Inf.

Anna wife of Grant Doster born Feb 22 1872 died Aug 5 1900 Gone but not forgotten.

Row 8 from E, S to N:

(curb around grave; name in cement curb:) S. A. Stewart

(spaces; above grave at S end, following one at N end, no markers between)

Stothard Iva R. 1880-1954 James W. 1885-1968

Row 9 from E, N to S:

(lg. gr.) Furdum

(h) Maude O. 1892-1965

(h) J. Arthur 1882-1938 (see others in row 10)

(6' granite shaft) Rufus M. Rhodes born Nov 14 1824 died May 5 1895 Sarah F. Rhodes born Mar 8 1831 died Apr 28 1915 Rhodes

McClure Della A. 1869-1960 Robert L. 1868-1938

(h) Mother Nellie E. Hughes 1868 OES* 1941

(h) Father Henry E. Hughes 1859 ~~XG~~ 1934

(h) Anna Elizabeth Hughes Glades 1892 OES* 1962

(h) Edwin A. Hughes 1889-1969

Wilkey daughter Josephine 1886-1899 Mother Katurah 1858-1931

(dbl. h.) Dinneen Lydia E. 1885-1954 George B. 1889-1958

U. W. Redmon born Dec 18 1865 died Aug 6 1905
We loved him yes we loved him But angels loved him more
And they have gently called him To yonder shining shore

Row 10 from W, S to N: (west row)

Zimmerman Katherine 1856-1913 John A. 1855-1925

(h) Willard E. Campbell 1881-1951

(eroded) dau of F. W. & M. M. McIntyre born Sept (5?) 1900 died Apr 17 1904
Sleep on sweet child And take thy rest. God called thee home He thought it best.

(h) Oliver Hughes 1886-1912 (see prev. row, all Hughes stones on a curbed lot)

(fancy stone with lamb atop) Robert H. son of H. E. & M. E. Hughes born April 1 1895 died July 19 1904

Fredrick David son of H. & Nellie Hughes born Oct 14 1897 died Sept 7 1898

(eroded) Wissa M. son of R. L. & D. A. McClure died Dec 21 1896 aged 7 y 4 m 12 d
(eroded verse) McClure

S. F. R. this is Rhodes, see previous row)

R. M. R. "

(very eroded) Mary E. wife of R? L. (Newman) born June 8 1866 died Feb - 1895 Newman

(curbed lot, only one stone) Joe

(h) Meshach 1835-1907 Co. C. 59th Ill. Inf. (Purdum--see prev. row)

(h) Laurinda 1843-1931 "

Second section from E, S of center drive, West Addition (Sect. #5 on map)

Row 1 from E, N to S:

Holy Bible Mary J. Coffland wife of C. W. Berg died Jan 27 1898 aged 28 y 11 m
18 d. She hath done what she could. Berg

Mother Lorena Hook Apr 23 1838 Jan 6 1924

William H. son of G. H. & Eva Pottorff born Dec 8 1878 died Feb 27 1899
Our darling one is gone but not forgotten.

(eroded) Martha W. wife of W. M. McClure born Aug 6 1852 died Jan 25 1900
A mother from us is gone A voice we loved is stilled.
A place made vacant in our home Which never can be filled. McClure

Father W. M. McClure 1849-1919

(heart-shaped) Myrtle V. McKinney born Aug 27 1881 died July 30 1900
In after time we'll meet her.

Mother 1857-1916

At rest Strode

B. of L. F. John A. Mort 1874-1905 Jack

(h) Sue Brundage 1873-1929

(h) Elizabeth Willis 1831-1928

(h) David Willis 1828-1903

(h) Nettie D. Bradshaw 1889-1920

(h) Dorothy J. Bradshaw 1919-1920

(h) Mother (See Exley in row 2)

(h) Father "

Roeser Elizabeth 1905-1906 George 1864-1909 Rose 1874-1905 (triple hdst)

(h) Father Hugh R. McNeilly 1869-1906 (lg. McNeilly stone in row 3)

(h) Mother Lucy McNeilly Montee 1880-1959

(h) Father William H. Montee 1870-1961

Row 2 from E, S to N:

(h) Charles Mauterer 1885-1928

(lg.gr.) Mauterer

(h) Charles L. 1857-1919

Bergman Louis P. 1866-1945 Mary J. 1866-1945 (note same dates)

Exley Thomas 1842-1922 Martha E. Morris 1847-1906

Matilda Allison died Apr 18 1905 aged 81 yrs. Allison

(spaces)

Row 3 from E, N to S:

Pottorff

Marion son of G. & E. Pottorff Dec 20 1885 Feb 22 1906 Rest in peace till we meet again.

Coleene Strode Barnes 1908-1932

Arthur M. Strode 1905-1926

(stump & bird design) Leonard J. adopted son of D. & L. Porter born May 1 1903 died Oct 28 1906 Sleep on sweet child And take thy rest. God called thee home He thought it best.

Infant son of Fred & Carrie M. Strode died Feb 7 1901 aged 1 week.

Hack James T. 1861-1935 Harriet 1862-19--

Emma J. Ryan Jan 4 1864 Nov 3 1930 Squire N. Ryan Oct 28 1851 June 26 1934

Exley Ira Jan 10 1879 Feb 27 1964 Clara Belle, June 7 1883 Feb 9 1962

Phillips Robert L. 1885-1945

(h) S. D. Graves 1886 -1945

(h) Mae Bereman Graves 1893-1962

(hand lettered stone) born 30 Aug 1918 died 19? June 1919

(h) Mother Anna M. Junet 1892 1937 (on curbed lot with Roeser in Row 1)

(govt h) Edward H. McNeilly, Wyoming  Pvt. U. S. Army World War II
Oct 26 1897 Dec 17 1970

McNeilly (6' granite with ball atop)

Children of T. P. & A. L. Mauterer Mary A. Dec 29 1911 Jan 18 1912 Mildred M.
Dec 14 1913 Apr 13 1914 Mauterer

(dbl. h.) Mauterer Addie L. 1893-1939 Thomas P. 1889-1962

Row 4 from E, S to N:

(lg. cr.) Wm. Gillard

(h) Jane Robson 1858-1958 (note: 100 yrs.)

(h) Edward Gillard 1910-1921

(h) Granville Willey 1909-1937

(spaces)

(h) W. H. McElroy 1876-1942

(piece of stone & 2 cor. stones mark a grave, no visible inscription)

At rest Ira S. Studebaker died Dec 31 1903 aged 26 vs Studebaker

(h) son Lovd R. Lashmet 1900-1948 Rest in peace

(h) son Andy Lashmet 1886-1915 Rest in peace.

(e) Bessie Lee Havens 1907 Lloyd C. Havens 1896-1928
 (v) Rose 1876-1904 Mattie 1868-19-- James 1869-1955 Havens

Row 5 from E, N to S:

Reed Cecil A. 1895-1898

Reed Elizabeth J. 1859-1898 Jesse 1855-1911

Pearl McIntyre 1886-1906 Clara Blair 1880-1899 our loved ones McIntyre

Verna Bernice Glover died Apr 19 1906 aged 7 m 25 d Budded on earth to bloom
 in heaven.

(curbed lot, terribly overgrown, can see no stones, but name on conc. curb:) Forney

Laura E. wife of A. E. Lashmet born Dec 27 1858 died Mar 19 1900
 While the earth remaineth seed time and harvest shall not cease.

(v) Nellie Mae Lashmet 1881-1963

(horizontal cylinder) Zelma Inhelder Oct 17 1881 May 4 1920

Sidney Samuel 1849-1931 Martha Rose 1853-1903 Gillard

(book atop) Esther M. wife of D. M. White born July 9 1865 died Aug 25 1905 White

King J. M. King born Oct 28 1835 (died) Dec 1 1917 Rebecca King Born
 June 18 1836 died Nov 14 1905

(h) May Mildred Bowman 1900-1905

(h) Cora A. Bowman 1876-1906

(h) James Frank Bowman Apr 7 1876 Feb 26 1965

(h) Clara V. Bowman 1875-1930

(conc. hdst) E. R. Willey 1906-1906

" M. E. Willey 1914-1914

(h) Newton Willey 1874-1915

(h) William Mast 1870-1943

(h) William Jr. 1907-1907 (goes with lg. Wm. Gillard stone in prev. row)

(h) Father William 1 874-1919 "

Stoneking John A. 1 868-1952 Ruth Ann 1878-1921

Row 6 from E, S to N:

(spaces)

Strode Leona B. 1876-1961 Fred 1877-1957

(h) Father James A. Rowden 1882-1959

(v) Nadine M. Gray 1916-1963

(v) Florence N. King 1890-1967

(s) Infant child of A. B. & E. C. Eighmy May 11 1902 June 11 1902
 (e) Amy B. Edwards wife of F. C. Eighmy 1881-1902 Eighmy

W. F. Dockstader died Feb 21 1902 aged 50 yrs.

(govt) Nathan'l Copper Co. G. 12 Ind. Inf.

Nathaniel Copper Oct 21 1842 Jan 6 1917 Sibbell L. wife of N. Copper
 born Mar 15 1848 died April 19 1901 Copper

Son Jerry Lee Madison Dec 10 1943 June 22 1959

(dbl. h) Nicholson Odessa 1885-19-- Thomas J. 1888-1961

(m.m.m.) Cecil Richard Inman 1947-1955 Brenner Mortuary

(copied by Wm. Cuthbertson 9-5-1971)

Row 7 ffrom E, N-S:

(fallen; out of line) (dove design) Infant son of John & Nona Conrad born & died
 May 20 1899

(lg. gr.) Brenner

(h) Agnes Amy 1899-1902

(h) Mildred Mar 17 1903 Mar 31 1903

(h) Infant son Feb 17 1898

(h) Frank A. 1875-1906

(h) Hattie J. 1879-1967

(w) Graham

(n) Thomas T. Graham born May 23 1836

(s) Martha A. wife of T. F. Graham born Sept 11 1845 died Sept 2 1902

(book atop) Nancy Jane wife of Thomas A. Anglen 1838 1902

(eroded) John H. Mitchell died Feb 14 1903 aged 35 y 11 m 22 d.

A precious one from us has gone A voice we loved is stilled
 A place is vacant in our home Which never can be filled. Mitchell

D. of R. F.L.T. M.W.A. Coffey T. Roy Coffey 1883-1905

Campbell Leslie A. Oct 7 1861 Jan 27 1911 aged 49 y 3 m 20 d.

Freeman Sarah wife of R. T. Freeman Feb 26 1822 Dec 24 1905

Thomas A. Wilson born Oct 29 1854 died June 18 1906 Wilson

A father from us is gone A voice we loved is stilled.

A place is vacant in our home Which never can be filled.

Row 8 from E, S to N:

B. F. Crowder 1854 (blank) Francis died Aug 10 1916 Crowder

Williams Father John Henry 1884-1961 Mother Mary Lee 1902-19--

(h) Charlie A. Green 1866-1906 In loving memory

(m.m.m.) Charlie Yocum 1875-1962 Frey Funeral Home

(h) Cecil Yocum 1906-1958 In loving memory

(small curbed lot, no stones)

(horiz. cylinder) Mamie wife of Clinton Copper Sep 3 1884 May 8 1903 Gone but not forgotten. Copper

(h) Freda M. Wheat 1874-1947

Row 9 from E, N to S:

(h) Abbie May Gerhard 1883-1941

(h) Charles Gerhard 1868-1950

(3 stones on curbed lot), in next row W, McClure & Nachtschatt) these 2 hdsts. also)

(h) Mother

(h) Lovina Nelson Mar 15 1870 Sept 13 1921

Overdyke Elizabeth J. 1872-1948 John J. 1863-1912

Row 10 from E. (W. row) S to N:

Merle Campbell

(curbed lot with 3 lg. stones; also 2 h. in row above)

Nachtschatt Jennie Apr 25 1880 Jan 15 1908 None knew thee but to love thee.

Nachtschatt George D. 1848-1919 Mollie M. his wife 1865 ---- Gone but not forgotten.

McClure G. W. 1839-1915 Matilda 1841-1903

Catherine W. dau of T. E. & F. W. Carter born Dec 29 1901 Died Dec 28 1902
Tread softly by the grave of one our hearts had learned to love.

Stout Carrie B. wife of A. T. born in Perysville Ind. Nov. 13 1853 Apr 8 1923

(eroded) Our Alfred M. son of A. T. & C. B. Stout born Mar (20? 1895?) died Jan 6 1902. Sleep on sweet child And take thy rest. God called thee home He thought it best

Rev. J. B. Wiles born Jan 12 1823 died Oct 31 1901 Father

Second section from E, N of center drive, West Addition (Sect. #6 on map)

Row 1 from E, N to S:

Father John D. Strain 1836-1913

Mother Rebecca A. E. Strain 1834-1904

Sophonra I. wife of John Holstine 1856-1895

John W. Holstine 1849-1936

Alice M. Burns wife of John Holstine 1857-1919

At rest Mother Mary E. 1828-1895 Father Elwood 1830-1869 U.S. Soldier at rest
St. Louis Mo. Knowls

(dbl. h.) Smith Cephas 1857-1936 Sarah 1856-1953

(dove design) Infant son of F. M. & R. E. Curry born & died May 7 1897

Row 2 from E, S to N:

(dbl. h.) Tharp Mary 1874-1899 Frank 1868-1952

" Curry Father Frank M. 1867-1937 Mother R. Elma 1869-1953

John W. Holstine Oct 9 1849 Jan 3 1936 his wife Sophronia I. Mar 21 1856 Aug 27 1895 Holstine.

Venard Father James W. 1848-1938 Mother Madeline 1851-1947

Venard Lizzie 1886-19--

(eroded) (lamb design) Infant dau of J. W. & M. Venard died Jan 6 1895 (verse eroded)

Row 3 from E, N to S:

(h) Jonathan B. (possibly Mock, see next row W)

(h) Lettie M. died May 18 1904 aged 27 ys. "

(h) Mary E. 1860-1944 "

(h) Flora May Richardson 1887-1947

(h; of hand lettered conc) Tom Richardson

Row 4 from E, S to N:

(govt) W. V. Perry Co. M. 1st Colo Cav.

(h) Frank Boicourt 1866-1953

(h) August Henze 1843-1915 (see lg. Henze stone row 5 to W)

(h) Dora L. Henze 1895-1896 "

(h) Jennie L. Henze 1856-1915 "

(lg. gr.) Mock

(govt) Jonathan Mock Co. C. 5 Pa. Cav.

(h) George Dewey Longston 1898-1965

(h) Mabel F. Longston 1898-1969

Row 5 from E, N to S:

L. F. Longston born Oct 12 1891 died June 20 1894 At rest

(h) Mary Rowena Longston 1914-1916

Longston Mother Catherine 1858-1924 Dad Henry 1859-1935

(lg. gr. with horiz. cylinder atop) Henze (see hdsts. row 4 above)

(govt) 1st Sgt. Aug. Henze Co. K. 29 Wis. Inf.

Holy Bible Sarah C. wife of A. H. Steele died June 4 1897 aged 54 yrs. 5 mos & 17 d's. In memory of Mother Steele

Simply to thy cross I cling. Dora B. dau of A. H. & S. C. Steele born June 26 1883 died Mar 24 1899. Her sun went down while it was yet day. Steele

(book atop) W. V. Berry born Sep 28 1834 died Jan 14 1898
 A precious one from us is gone A voice we loved is stilled
 A place is vacant in our home That never can be filled. Berry

Mira Jewell 4-19-1842 1-11-1909 At rest Jewell

Lindsey Mother Lizzie M. 1866-1947 Father Wilson 1878-1957

Row 6 from E, S to N: (Note: this is a double row, the first^(E) part copied here, the 2nd part, also from S to N, follows)

(v) Edwin G. Loeffler 1888-1958

(v) Rosa Loeffler 1890-1962

(v) Henry W. Loeffler 1885-1967

Trosch Father George W. 1891-19-- Mother Nellie May 1899-1956

Whitmire Reeder C. Feb 15 1901 Linda E. Apr 17 1903 Jan 20 1963

(v) Howard G. Stocker 1901-1956

(v) (blank)

Clugston Jesse L. 1879-1954 Helen G. 1897-19--

Donald E. Smith 1929-1952

Row 6 from E, S¹⁶ to N, (W part of row)

(h) Sadie J. Rush 1866-1941 (note large Rush stone in next row W)

(h) Alfred Rush 1857-1908

(h) Frank Rush 1892-1917

(h) Shannon E. Rush 1890-1899

(govt) Sam'l Boyer Co. A. 57th Ind. Inf.

(H) Dr. C. L. Russell Aug 4 1878 July 30 1951 (see large Russell stone next row W)

(h) Elma M. Russell Mar 30 1855 Apr 14 1945 "

(h) Father "

Donald C. McCants Dec 18 1902 Aug 8 1908

(h) John H. 1850-1920 (McCants--see lg. McCants stone next row W)

(h) Catherine 1822-1910 "

(h) Joshua 1821-1898 "

(lg. gr.) Strode "

Row 7 from E, N to S:

Dell

(h) James W. 1825-1902 Dell

(h) Mahulda 1825-1915 "

(h) Columbus 1850-1901 "

(h) Vern Snow 1898-1957.

Holy Bible Lena A. dau of C. E. & L. A. Snow born July 17 1888 died Sept 26 1898
Sleep on sweet child And take thy rest. God called thee home He thought it best.

(lg. gr.) McCants

(7½' red granite) J. V. Russell born Oct 4 1850 died Apr 13 1898 Russell

Dr. S. B. Boyer died Mar 25 1899 aged 53 yrs.

Clara Boyer died Dec 7 1937 aged 79 yrs.

(lg. gr.) Boyer

" Rush

Row 8 from E, S to N:

(dbl. h.) Rush J. William 1886-1922 Jessie F. 1890-19--

(h) Alvin Glen 1911-1912 (Rush?)

(heart-shaped) Virgil son of J. K. & Kate D. McCants born July 22 1902 died
July 10 1904 Tread softly by the grave of one our hearts had learned to love.

(h) M. Joshua 1860-1927 (lg. McCants stone in row to E)

(h) H. Lucina 1866-1929 "

(h) Warren Sqd. D. Eberts Field Lonoke Ark. (on Fessenden low, see next row W)

(dbl. h) Snow Lizzie A. 1865-1939 Charles E. 1860-1925

(govt. h.) David Prvor Dell Kansas 2d Lieutenant 3 AFBomb Gp. World War II
Korea Sept. 28 1925 June 8 1952

(h) Edith M. Dell 1894-1970

(govt. h.) David P. Dell Missouri 1st Sgt. 110 Engrs. 35 Div. World War II
April 5 1895 Dec 21 1950

Row 9 from E, N to S:

(h) Corp. Warren C. 1896 1918 Aero Sqd. D. (Fessenden lot)

(govt.) C. T. Fessenden U.S. Navy

(lg. gr.) Fessenden (Am. Leg. stake)

(h) Harry C. Logan 1889-1966

Logan Harlan 1862-1941 Mamie M. his wife 1865-1912

Dovie N. our daughter 1891-1922

Row 10 from E (W row) S to N:

(h) Glenn Roy Isaacs 1919-1942

Baby Frank Dec 15 1897 Nov 9 1899 (Logan; 3 Logan stones above row 9 with this
on in curbed lot with Logan on conc. curb)

(dove atop) Beulah N. Lane born Mar 29 1899 died Oct 27 1899

(broken & fallen) (on Fessenden lot) Lethe A. Bolend died Oct 1 1881? aged
58 ys & 10 ds. Dear Mother.....(verse eroded)

(h) Dwight 1883-1938 (on Fessenden lot)

(h) Mother 1851-1936 "

(h) Father 1847-1889 "

Matilda F. Jordan 1899-1922

(h) Mae Peck 1893 1957

(6') Holy Bible At rest Mary V. wife of W. H. Harper born Nov 7 1872 died
Oct. 11 1899 Asleep in Jesus blessed sleep From which none ever wakes to
weep. Harper.

3rd section from E, N of center drive, West Addition: (Sect. #7 on map)

Row 1 from E, N to S:

(copied by Wm. Cuthbertson 9-6-1971)

Father (see lg. Rex stone in next row W)

Mother "

(h) James E. 1864-1923 (see lg. Ausemus stone in next row W)

(h) Addie J. 1868-1948 "

(h) Eva Lena Ausemus 1875-1966

(h) Charles H. Ausemus 1862-1937

(h) Dora Ausemus Butler 1903-1926

(h) Dean 1895-1909 (Ausemus)

(h) Infant 1900 "

Our darling Infant dau of H. D. & M. C. Bolick born Mar 31 1901 died April 4 1901 Bat

Father

Mother

Infant dau of N. H. & M. T. Bolick Nov 15 1924

(horiz. cylinder) Mother Kittie May Strader 1861-1901

Row 2 from E, S to N:

Bolick H. D. Bolick Sept 17 1860 July 30 1911 Mary C. Bolick May 19 1864 June 18 1911

(lg. gr.) Ausemus

" Ausemus

Howard B. Rex 1870-1930

(7' shaft) (e) Jacob H. Rex born Nov 13 1829 died Apr 17 1900

A light from our household is gone. A voice we loved is stilled

A place is vacant in our hearts That never can be filled. Rex.
(n) Julia Ann Bell wife of Jacob H. Rex born Apr 14 1838 died May 29 1914

Row 3 from E, N to S:

(spaces)

- (v) John E. Bolick 1887 ~~X~~ 1959
 (v) Mintie T. Bolick 1892 *OES 1969
 (h) Josephine Hamaker 1847-1931

Row 4 from E, S to N:

- (h) Lily M. Schultz Apr 15 1886 Apr 4 1967
 (h) Henrietta Kennel Nov 9 1878 Oct 17 1962
 (book atop) At rest August Pearson died Sept 14 1901 age 48 y 10 m
 A precious one from us has gone. A voice we loved is stilled.
 A place is vacant in our home Which never can be filled. Pearson
 Love Life Truth AOUW C. A. son of A. A. & N. E. Nicholson born July 24 1879
 died Mar 11 1907 Rest in Peace. Nicholson
 (h) Infant son of T. J. & Odessa Nicholson Nov 6 1914
 In memory we hold thee still.

Redd Ida M. Nicholson 1882-1928

- (h) Kiehl Carl S. 1877-1967
 (h) Kiehl Rosa 1867-1951

Row 5 from E, N to S:

- William Stanley Hall died June 25 1900 aged 1 year 5 months 13 days.
 Grubbs Ward B. July 22 1858 Jan 5 1925 Sarah M. July 4 1862 Oct 3 1920 Father Mother
 (conc. h.) William H. LaRue 1871-1951
 Asleep Arthur son of W. H. & Grayce LaRue died July 3 1900 aged 2 y 7 m 28 d.
 Dale Henderson son of C. & R. B. Kiehl born Oct 12 1898 died July 8 1900
 Our darling one has gone before To greet us on the blissful shore. Kiehl
 Kiehl Rosa B. 1867-1957 Christian 1864-1938
 (h) Otto B. Kiehl M. D. 1879-1947 Georgia Lee Kiehl 1891-1962
 (h) Infants 1900 (close to Brenner, next)
 (v) Mary Ann Brenner 1880-1940
 (v) Wm. Orville Brenner 1876-1959
 (v) Oswell Brenner 1900-1970
 (v) Jane Pence 1856-1935
 (v) Frank Pence 1852-1932
 Rabe Maggie Rabe born Feb 19 1858 died Sept 4 1901
 Darling Maggi she has left us Left us, yes, for evermore
 But we hope to meet our loved one On that bright and happy shore.

A. A. Nicholson 1850-1910 Gone but not forgotten.

Love Life Truth (figure at cross, etc.) Rock of Ages Nancy E. wife of A. A. Nicholson born Oct 17 1855 died Apr 1 1902 Thy trial ended, thy rest is won.
Nicholson

(e) Atkinson
(w) Mary Jane 1850-1931 Jacob 1844-1902

Row 6 from E, S to N: (a double row, copied E part 1st, then west part)

(v) C. B. Lapping 1894-1958

(v) (blank)

(v) "

Bookout Mother Effie Rose 1899-19-- Father William Oliver 1895-1952

(dbl. h.) Bertholf Roy Edward June 13 1871 March 6 1956 (other half blank)

(h) George Edward Bertholf Aug 7 1905 Aug 21 1952

Row 6 from E, S to N (W part of row)

Enola E. Whitney wife of Geo. A. Graham 1872-1904 Graham

Edward H. Hitchcock 1882-1903

Frank Frank F. Hitchcock 1884-1914

William Longston April 22 1831 Dec 9 1902 Mary his wife 1836-1911 Longston

Row 7 from E, N to S:

Father (apparently Longston)

Mother "

(h) Clayton Webster Lee 1898 ~~1963~~ 1963, (on Longston lot)

(lg. gr.) Hitchcock ~~1963~~

Sowers Father Henry 1876-1964 Mother M. Florence 1876-1950

Sowers Floyd H. 1904-1965 Mildred 1914-

(m.m.m.) Floyd H. Sowers 1904-1965 (Brenner Mortuary)

(h) Mother Mary H. Lucas 1871-1947

Lucas

(h) Dad J. E. "Ex" Lucas 1870-1942

(v) Nettie E. McClure 1875-1969

(v) William T. McClure 1879-1949

McClur Mother Nettie E. 1875-1969 Father William T. 1879-1949

Row 8 from E, S to N:

(top) Children of Leo & Belle Lampton
 (w) William Ray born Apr 11 1905 died June 29 1905 Lampton
 (n) Infant son born Apr 11 1905 died Apr 11 1905
 (s) Infant son born Feb 15 1906 died Feb 15 1906

Deron Father Samuel W. 1851-1937 Mother Myra A. 1864-1957

(heart-shaped) Olive G. dau of H. & F. Sowers died June 10 1908 aged 2 y.

Frank P. Hitchcock 1852-1906 (see lg. Hitchcock stone in row E)

Ella Hitchcock 1852-1924 "

(govt. h.; on curbed lot with other Seiber stones in rows 9 & 10 to W)
 Frederick Sieber Pvt. 137 Ill. Inf. March 5 1834 June 18 1909

(h) Longston Anna May 1890-19-- Maurice H. 1888-1961

(h) Longston Blanch 1896-19-- Chauncey 1895-1960

Row 9 from E, N to S:

(govt) Q. M. Sg't. I. N. Collins Co. C. 4 W. Va. Cav.

Fredrick Sieber Sr. 1835-1909

(flower enclosure, frame, with glass panels & roof; name in metal letters)
 Minnie Endicott

(lg. 6' stone) Hiller

(dbl. h. on curbed Hiller lot) Muse Emma A. Nov 28 1892 Jan 14 1959 Harry B.
 July 6 1893 -----

(m.m.m.) Emma Aline Muse 1892-1959 Brenner Mortuary

(h) Mother Alice E. Hoffman 1887-1970

(h) Father Rolla S. Hoffman 1876-1932

Row 10 from E (W row) S to N:

(dbl. h.) Son Ralph L. Hoffman 1904-1904 daughter Louise A. Hoffman 1905-1906

Allen I. son of Allen T. & Elizabeth Ridley Mar 7 1893 June 5 1904

(also on Hiller lot, these 4 hdsts; see Hiller stone in row 9 to E)

(h) Muse Frances Aldonna Oct 14 1921 May 4 1923

(h) John Hiller Sept 4 1853 Jan 10 1918

(h) Genevieve Hiller Jan 3 1863 Feb 13 1938

(h) Jacob Hiller June 30 1894 Nov 7 1903

(Seal: In hoc vinces sicno) Charles W. Sieber 1868-1904 Sieber

Victoria wife of Isaac N. Collins

Isaac N. Collins born Apr 1 1834 died May 5 1903 Collins

(h) Thomas G. Wiles 1853-1929

(h) Harriet E. Wiles 1867-1936

(h) Frank D. Dennis 1841-1920

(book atop) ~~X~~ John M. Dennis Mar 19 1837 Apr 26 1903 Dennis

3rd Section from E, S of center drive, West Addition (Sect. #8 on map)

Row 1 from E, N to S:

(dbl. h.) Black Mother Mary E. 1878-1943 Father Lewis T. 1868-1953

(heart-shaped) Anna dau of L. T. & M. E. Black died June 2 1903 aged 3 y & 9 m.
Gone but not forgotten.

(h) Grant Doster

(govt) Jesse Hill Co. E. 28 U.S.C.I.

(fancy stone with pr. of little shoes atop) Our darling Lena Velma dau of
T. H. & Zela Elam died Jan 12 1906 aged 1 yr 1 mo & 1 d.
Too good for earth God called her home. Elam

(h) Mother Susie Livingston 1866-1914

Row 2 from E, S to N:

(conc) Marie Harris died (Aug. 28, 1911?) age 21 years

(triple h.) Robbins Phillip C. 1858-1944 Mary E. 1857-1927 Estella N. 1894-1906

McClain Father Daniel Mother Emma

Stothard Lewis 1863-19-- Mary J. his wife 1869-1929

(dbl. h.) McClure Lorenzo D. 1851-1937 Sarah Ann 1862-1946

(h) Nellie M. McNeilly 1882-1966

(book atop with "Cunningham") Andrew J. Cunningham Apr 30 1839 Dec 14 1903
He was a humble Christian here And in his life the Lord did fear.
We hope our loss will be his gain And that with Christ he's gone to reign.

(h) Malinda E. Cunningham 1843-1920

Row 3 from E, N to S:

Eller May Pendarves born Oct 25 1907 died Mar 4 1908 Our baby.

(copied by Wm. Cuthbertson 9-9-1971)

(h) Herbert Cunningham 1878-1919

(h) Infant dau. of Mr. & Mrs. Elmer Cunningham Aug 1923

(h) Earl T. McClure Apr 6 1893 Nov 12 1918 Private 7th Spruce Sqd. 1st Prov. Regt

(dbl. h.) McNeilly James E. 1913- Marie Anna 1921-1969

(top of an old worn stone with book atop; initials E. R. or F. R. scratched backwards on front)

Rupard Father Frank 1893-1954 Mother Emma 1892-19--

(govt. bronze on conc:) Ora Frank Rupard Kentucky PFC Co. K. 164 Infantry
World War I. Nov 14 1893 July 4 1954

Row 4 from E, S to N:

wife Clara Kennedy Sep 14 1872 Oct 12 1932
 husband Rev. Relius Kennedy May 6 1869 Jan 3 1912
 (h) wife Jack Geraldine Doster Nunley July 4 1910 Oct 2 1947
 Mother Mary C. Harris 1859-1925
 (next 4 stones on a curbed lot; also 2 cylindrical hdsts. in next row W)
 (out of line to E) (govt.) Pompey Johnson Co. K. 79 U.S.C.I.
 Father Pompey 1850-1914
 Mary Johnson 1861-1939 Johnson
 George W. Tanner born May 28 1856 Metroplis Ill. died Oct 6 1933
 Ira Pendarves born Aug 24 1906 died Aug 4 1907 Our baby.
 (conc. base, no stone)

Row 5 from E, N to S:

Mother Anna wife of J. Atkinson 1851-1912
 E. Divers died Nov 2 1903 Lived to a good old age. Not dead but sleeping.
 Annie C. Sawfoot Aug 19 1857 Aug 20 1908
 (2 stones on curbed Johnson lot, described above in prev. row to E)
 (horizontal cylinder) Sarah 1874-1914
 " William 1881-1914
 Mary wife of R. L. Scott born May 8 1865 died Aug 21 1904 Safe in the arms of Jesus. Scott
 R. L. Scott died February 1907 age 52 years At rest
 (dbl. h.) Doster Mother Ella S. 1877-1951 Father Grant C. 1870-1964
 (conc) Clifford Foreman born Sept 9 1908 died Dec 5 1909
 We trust in the Lord Kennedy (see 2 hdsts. in prev. row to E)
 (h) Betty Jean Gilley 12-10-1926 1-19-1927
 (h) Lorella Ruth Greenberg Sent 1925
 (v) Charley R. Coger 1868 \sqrt{G} 1912 Father
 (v) Lula B. C. Kennedy 1882 *OES 1953 Sweetheart
 (v) Thessalonian's Kennedy Dec 25 1885 Dec 26 1957

Row 6 from E, S to N:

(no marked graves except 1 at N end:) (V) Mayme J. Sellars 1892-1971

Row 7 from E, N to S:

Foster Dr. G. T. Foster 1857-1906

(heart shaped) Clarence C. son of Jesse & Clara Mock born Feb 23 1904 died Feb 19 1906 Sleep on sweet babe And take thy rest. God called thee home He thought it best.

" Lee K. Mock Feb 19 1912 July 2 1916 The one we loved has passed away. Mock

(dbl. h.) Father Jesse N. 1875-1931 Mother Clara M. 1880-1953

Susan J. wife of W. M. Armour June 3 1851 Nov 12 1913 Gone but not forgotten.

(small hand-lettered stone) Mrs. Ben Robison died 1931

(small piece of stone)

(conc. h.) Grant G. Fulton Feb 22 1873 Nov 17 1940

Row 8 from E, S to N:

(h) Omay Harris 1894-1942

(h) Gone but not forgotten (has metal frame over glass panel on top, but name gone)

(h) Louis Bruce 1891-1941

(dbl. h.) Finney Cora Belle 1879-1928 Charles A. 1874-1952

(govt) Stephen L. Masten Co. E. 6 Ind. Inf.

Row 9 from E, N to S:

(clasped hands design) M. T. C. Lampton born Nov 13 1858 died Sept 23 1882 aged 23 ys 10 ms 10 dys

(h) Cory John Sam

(h) Delso Jimmie Jessie 1910

(dbl h.) Delso Father Arnold 1879-1949 Mother Kate 1882-1961

Florance E. Finn 1903-1936

(dbl h.) Lemmones Annie 1889-19-- William 1887-1951

(dove) Tuhaj Pociva Pauline Hribar Rojena Stravs Lela 1880 Terbovleh Umertai Manca 1924 Pocivaj v miru

Clarence E. Stinson 1848-1924

son Victor Cerne Mar 27 1912 Feb 8 1929

(dove) Tuhaj Pociva Frank Hribar Rojen 7 Oklabra Leta 1877 v Lesali Pri Litiji Unierl 17 Septembra Leta 1929 Pocivaj v miru Dragioce

(lamb design) 1930 Johnnie E. Casesio

Frank Debelak Oct 2 1881 Aug 23 1932

Drew Katie 1880-1932 Frank 1869-1961

(h) Martin Gospodaric 1848-1932

(dbl h.) Freemon Sarah J. 1862-1949 Daniel 1872-19--

(h) Thy word is a lamp unto my feet and a light unto my path. Sister Mollie Robinson
1872-19--

(h) Thy word is a lamp unto my feet and a light unto my path. Brother Daniel Wiggins
1869-1950

Row 10 from E (W. row) S to N:

(h) Henrietta Robinson 1874-1946

(h) (conc. homemade) 1857 Rebecca Ann Richardson 1944

(h) " W. T. Richardson 1854-1933

(h) Higgins Carolin M. 1856-1936 Andrew J. 1855-1930

(conc. homemade) D. S. Mathis born (Oct 6 1883? died Mar 5 1929?)

(h) Slathel DeWitt 1850-1922

(conc. h.) Sam Hodgson 1889-1923

Father Leopold Dernovsek Nov 15 1863 Jan 7 1923

(scratched on stone) M. L. Emons

(dbl. h.) Rollins Parlee 1875-19-- Johnson 1870-1939

(lamb design h.; chipped) Frank (ie Lee?) Ruggero Jan 10-11 1936

(govt. h.) James M. Campbell Pvt 22 Kan Regt. Infantry Sp. Am. War June 20 1876
Feb 9 1954

(h) Anna Campbell 1879-1952

(h) James W. Cory 1887-1964

(govt. bronze on conc.) James W. Cory Kansas Pvt. 54 Co. 164 Depot Brig.
World War I. May 17 1887 Oct 4 1964 (Am. Leg. stake)

(h) John Cory 1881-1927

X Lucas D. C. Lucas Dec 15 1837 Elvy L. his wife Dec 15 1838 June 26 1914
Gone but not forgotten.

Ruth wife of M. A. Lampton born Mar 9 1826 died Sep 28 1888

(eroded) Abide in Me. M. A. Lampton born Nov 17 1823 died May 12 1907 age 84 ys.
5 ms 25 ds. Lampton

4th section from E, S of center drive, West Addition: (Sect. #9 on map)

(copied by Wm. Cuthbertson 9-10-1971:)

Row 1 from E, N to S: (only 2 at S end)

Mother Mabel Higgins 1882-1948

(h) Father Frank Higgins 1879-1964

Row 2 from E, (only 1 stone at N end)

(dbl. h.) Robinson Fannie Feb 24 1894 married Mar 2 1914 Marion L. Mar 27 1883
Mar 17 1869

Row 3 from E: (no stones)

Row 4 from E, S-N: (all stones at N end)

(dbl. h.) Brown Betty L. 1928 ----- Together forever Carl J. 1905-1969

(v) Ernest Ryan 1889-1969

(v) Eufaula A. Ryan 1891-1969

Rows 5 & 6 (no stones)

Row 7 from E, N to S: (stones at N end)

(db. h.) Clark wife Viva B. 1886-19-- husband James W. 1886-1954

(m.m.m.) Clark baby twins 1962-1962 Brenner mortuary

(h) son Geoffrey Charles Gregg July 10-12, 1948

Row 8 from E, S to N: (stones at N end)

(v) Charles E. Sharp 1891 ~~X~~ 1967

(dbl. h.) Simpson Orpha 1872 OES 1948 Thomas B. 1868 ~~X~~ 1961

Clark Mother Drunetta 1851-1947 Father James I. 1849-1931

Row 9 from E, N to S: (stones at N end)

Iseley Mother Florence E. 1892-1927 Clarence O. 1891- At rest.

(h) Nettie May Hudson 1905-1929

(m.m.m.--name gone)

Eckert John D. 1857-1927

Row 10 from E (W row) S to N: (stones in N part only)

Bavier Mary Marie 1892-1933 Henry Sr. 1893-1956

(db. h.) Redington Sophia B. 1871-1962 Oliver P. 1864-1933

(h) Stella Lenhart 1899-1929

(dbl. h.) Burrous John 1853-1927 Emma E. 1863-1941

(mariz. cylinder) Lavada Farentelli 1902-1926

(h) Ellsworth Holley 1869-1930

4th Section from E, N of center drive, West Addition: (Sect. #10 on map)

Row 1 from E, N to S:

Bertholf Dr. Charles M. 1875-1910 ~~X~~ FLT

(e) Catharine wife of D. B. Millard died Dec 2 1904 aged 76 years At rest Millard
(s) D. B. Millard Sept 1 1830 Nov 28 1909 Millard

Row 2 from E, S to N:

(h) John H. Goul born Dec 26 1877 died Apr 30 1966

Goul Mother Jane born Apr 3 1858 died Oct 18 1949 Father Marcie born Sep 10
1846 died Oct 23 1893

(h) Elmer Goul born Feb 8 1887 died Oct 13 1905 aged 18 y 8 m 5 d
 (dbl. h.) Staley father Harry F. 1880-1954 Mother Rose M. 1894-19--
 (h) Stella A. June 4 1912 May 11 1918
 (h) Harry Hook 1876-1939
 (lg. gr.) Hook
 (h) Arthur F. Dec 1 1901 July 31 1917
 (heart-shaped) Vetra G. dau of H. E. & L. L. Hook died May 17 1904 aged 8 m.
 (fallen) Gertrude dau. of Glen & Ollie Carson Feb 11 1903 Aug 16 1903

Row 3 from E, N to S:

Shafer Henry G. Shafer Dec 15 1852 Jan 14 1905
 H. R. Wilson 1840-1906
 Lucy J. Ewing 1833-1912
 (h) Wilma Dean Millard 1925-1948
 (h) Mahala Millard 1870-1945
 (h) Perry S. Millard 1860-1936
 Clyde S. Millard 1903-1926
 (govt) Benj. F. Bird Co. B. 22 Ill. Inf.
 (dbl.h.) Krout Margaret 1889-1960 Alvie 1883-1964 (his b. date was 1893 & cut over)
 (v) Harry J. Goul July 8 1891 Aug 20 1969 (to make correction)

Row 4 from E, S to N:

(h) Kenneth W. Clark Dec 12 1912 Jan 7 1966
 (conc. slab covers grave) Jno. Muse 1836-1915
 Mother Nellie E. Francis 1891-1948 In loving memory
 AOYW Richardson
 Young
 (h) Fred L. Tharp 1877-1937
 Loveland Mother Emily S. 1859-1941 Father Oliver B. 1845-1934

Row 5 from E, N to S:

Mother H. M. Loveland 1812-1904
 (h) Virgil 1884-1904 (apparently, Young, in row to E)
 (h) Marvin 1878-1916 "
 (h) Mother 1849-1934 "
 (h) Father 1849-1911 "

(small horizontal cylinder) Laurence Franklin Heaton Feb 18- Aug 22-1915

(h) Edd Oct 17 1887 June 16 1915 (apparently, Richardson, in row E, but h. does not match large stone)

(oval picture on stone) Russell Sergeant Oct 19 1896 Mar 14 1920 Gone but not forgotten.

(h) Mother Almeda Muse 1853-1925

Muse Mother Almeda 1853-1925 Father John 1836-1915 Gone but not forgotten.

Holy Bible Come ye blessed. W. T. Clark 1823-1905 Mary his wife 1825-1908 Clark

Mary Jane Jinkens 1872-1917

Goul Mary A. wife of J. W. Goul Sept 16 1840 Jan 5 1906

(govt) Jas. W. Goul Co. B. 89 Ind. Inf.

Row 6 from E, S to N:

(dbl. h.) Cunningham Iva L. 1893 * 1953 William R. 1888 ~~G~~ 1962

" Anderson Margaret M. 1882-1954 Richard 1872-19--

(v) Thomas S. Vestal 1883-1955

(v) Dora Vestal 1886-1965

(small v.) (Oval picture on it) Bobby Joe Potocnik 1945-1953

(4 ftsts: "Father Mother Melvin Holley" go with lg. gr. "McColm" in next row W:)

Row 7 from E, N to S:

McColm Holley McColm 1879-1906 Melvin McColm 1881-1907 J. H. McColm 1852-1923
Emily McColm 1859-1937

Alberty M. H. Alberty July 1 1850 Mar 16 1907

Wilson George 1865-1933 Nora wife of Geo. Wilson 1870-1907

Sesher Father Henry Asbury 1859-1910 Mother Florence Amelia 1867-1927

~~G~~ Frank W. Sesher Sept 7 1885 Mar 12 1922

(h) Aunt Kate Sesher 1854-1950

(horizontal cylinder) Beloved one farewell. William E. Sesher Aug 28 1848 June 1 1913

Mother Mary wife of D. Evans 1875-1911 At rest

Evans

Row 8 from E, S to N:

(Heart-shaped) Infant dau. of G. W. & Lizzie Snow born died 1908

(h) G. W. (Bill) Snow Dec 3 1878 Mar 1 1920

(dbl. h.) Wilson Jennie May 1891-19-- Floyd S. 1891-1951

(h) Lennie DeLapp Salisbury 1889-1965

Row 9 from E, N to S:

(govt) Alf'd McNulty Co.H. 1 Mo. S. M. Cav.

(v) J. A. "Lonnie" Modlin 1894-1965

Row 10 from E, S to N:

{v}	Zook	
{s}	Nancy	1838-1918
{n}	John	1832-1909

Sturgeon John F. 1851-1909 Laura 1858-1942

McNulty Alfred 1837-1907 Amy 1851-1936

(dbl. h.) Reese Father Owen A. 1856-1905 Mother Susie 1866-1959

(h) Helen Reese 1905-1907

5th Section from E, no center driveway, rows full length of cem. N-S; West Addition
This is the farthest W section in the cem., just E of the public road Hiway # 7.

(Sect. # 11 on map)

Row 1 from E, N to S:

(spaces)

Chas. A. Sept 14 1876 Nov 20 1909 (See lg. Wilkins stone in next row W)

(v) Leona Parre 1905-1970

(v) William Barnard 1902-1954

(v) Elizabeth Halstead 1877-1948

(v) William Halstead 1878-1948

Row 2 from E, S to N:

(v) Edward Lee Oplotnik 1945-1958

Lackner John 1883-1955 Antonia 1884-1942

Masser Father Joseph 1863-1937 Mother Joanna 1869-1941

(govt. h.) Thomas R. Russell Kansas Pvt. 34 Inf. 7 Div. World War I
Sept. 16 1895 Nov 26 1948

(dbl. h.) Whitaker Minnie F. 1884-1944 Thomas W. 1872-19--

(h) Mary Agnes Ballah Jan 14 1859 Mar 2 1933

Husband C. L. Roark 1879-1913 (See lg. Roark stone in next row W)

Father L. Hayes 1863-1913 "

Butler William Thomas Aug 26 1882 Nov 21 1967 Margaret Emily Sept 16 1880 ----

Charles A. Wilkins 1876-1909

Stockton Agnes L. 1889-1969 Sandy C. 1885-1957

Mother (McColm--see next row W)

Father "

(dbl. h.) Smith Ella 1967 Tom 1940

Joseph P. Wilson Apr 18 1852 Apr 20 1908 Wilson

(dbl. h.) Peel William H. 1870-1948 Cora P. 1877-1962

(lg. gr.) Peel

(h) Lola Bertice Peel 1898-1925

(h) Stanley 1901-1907 (Peel)

Row 3 from E, N to S:

(v) (Blank)

(v) Lawrence E. Peel 1899-1961

(dbl. h.) Draper Dorothy M. 19-- George O. 1946

(h) Clyde McCole

Charles S. McCole 1857-1908 Adelia L. 1860-1936 McCole

(govt. h.) Guy F. McCole Kansas Pvt. 3 Co. 2 Bn 164 Dep Brig World War I
March 3 1894 Nov 16 1966 (Am. Leg. stake)

(lg. gr.) Roark

(h) Bertha Gump 1893-1923 (on curbed lot with Whitaker in row to E)

(h) Bessie Buckley 1890-1954 "

(h) Calvin Swan 1858-1923 "

Brown Pearl 1903-1933

Brown Hazel Wilson 1911-1939

Brother Joseph Masser 1897-1948

(horizontal cylinder) Simon Repovsh 1879-1927 At rest

Telban John 1887-1931 Pauline 1894-1966

(horizontal cylinder) Benny Leroy Hack 1929-1932

(h) Edward I. Clayton 1887 1944

(v) Johanna Oplotnik 1892-1946

(v) Joseph Oplotnik 1886-1951

Row 4 from E, S to N:

(copied by Wm. Cuthbertson, 9-11-1971:)

(spaces)

Mother Dollie Windsor Racy 1894-1947

(small stone, hand-lettered) V. M. Racy

(v) son Carl L. Mason 1918-1936

(v) Harvey L. Mason 1896-1965

Brown Alexander Dec 23 1871 May 21 1947 Mary Sept 9 1882 Apr 25 1924

(spaces)

Eilbrecht Henrietta 1875-1958 Joseph 1874-1940 Rest at last.

Wilkins Esther M. 1890-1968 James F. 1885-19--

Father John K. Dec 13 1853 Sept 12 1921 Mother Margaret I. Feb 7 1853 Apr 18 1954
Wilkins

Matti White 1857-1934

Father Samuel E. Bowman 1881-1955

Mother Hazel O. Bowman 1887-1949

Baby (on Flinn lot)

(v) Tula Flinn 1884-1959

(v) Alva Flinn 1884-1954

(lg. gr.) Flinn

Father 1858-1915

Boy 1889-1912

(h) Carl F. Bergmann July 23 1927

Row 5 from E, N to S: "

(h) Mother Lena C. Bergmann 1890-1933

Noah George R. Noah 1871-1907

mother Ann Kelly 1835-1914

(h art-shaped) Josephine infant dau of Mr. & Mrs. S. H. Bowman

Chase Carl F. 1873-1946 his wife Mae 1883-1952

(h) Hazel F. Chase 1908-1909

(book atop) Mary A. Wilkins 6:8, 1827 4:2:1911 Mother

(dbl. h.) Wilkins Mary E. 1927 Jane A. 1931

(h) Mother (might be Eilbrecht in next row E but does not match lg. stone)

(h) Father "

(scratched on small stone:) Jobs

(dbl. h.) Oberlechner Arthur T. 1903-1960 Fred 1877-1923

(cong. h.) Hulda A. Rack July 8 187(3?) Aug 1 1924

" Charles E. Rack Aug 2 18(60?) Sept 30 (1946?)

(h) Mother (possibly Brown, see next row E)

(h) Father "

(spaces)

(h) son Elmer Daron Mar 26-29, 1927
 (small h. out of line to E) Jackie Wayne Geier 1953
 (h) Kathryn B. Geier 1903-1960

William D. Walker 1879-1940 his wife Ethel L. Walker 1883-1932

Phillips Minnie May 1869-1935

Phillips Van T. 1868-1947

Laura Genuso 1869-1937

Bailey Rose Lee 1875-1936 James 1878-1962

Standley Vinetta 1918-1937 Glenn (buried in Oregon) 1911-1963

(v) (oval picture) Lillie Racy 1892-1970

(v) (oval picture) Ed Racy 1888-1960

Row 6 from E, S to N:

(spaces)

(v) Ralph H. Haynes 1927-1970

(govt. h.) Ralph H. Haynes Kansas PFC U.S.Army World War II June 27 1926 Feb 26 1970

(v) Our son William Earl Mason Jr. 1956-1964

(v) Martha A. Patterson 1889-1969

(v) George L. Dillman 1882-1961

Lula C. Conley 1878-1964

(dbl. h.) Castel Dorothy W. June 29 1903 ---- Albert E., Jr. May 23 1903 Jan 14 1971

(v) Athol G. Vernon 1892 ~~1969~~ 1969

(govt. h.) Athol G. Vernon Iowa Pvt 346 Co. MTC World War I Aug 8 1893 Dec 22 1969

(v) Althea C. Vernon 1904 *OES ----

(v) James Monroe Anderson 1890-1967

(m.m.m.) Vicki Lee Nelson 1966 1966 Brenner Mortuary

(v) David F. Whitbeck 1924-1962 (eagle, sword & "32" in design of a seal)

(v) Sadie Mae Chance 1895-1971

(v) Herman Kruger Sr. 1869-1961

(v) Neil Clugston 1884-1971

(v) Leeanna Clugston 1883-1966

(v) Peter J. Moore 1900-1962

(h) Ronald Wayne Humble March 5 1961

(dbl h) McColm O. Marie 1897-19-- Fred T. 1892-1960

(v) John W. Hough 1895 1960

(v) Mabel L. Hough 1896 *OES 1970

Row 7 from E, N to S:

Helen Marie McCants 1918-1935

Opal Norine McCants 1921-1933

(next 3 on curbed lot with lg. Clugston stone & another hdst.) in next row W)

Mother Jessie wife of J. W. Clugston 1878-1908

(h) J. Walter Clugston 1874 1946

(h) Edith I. Clugston 1876 *OES 1949

(next 3 on curbed lot with another lg. Clugston stone in next row W)

(dbl.h.) Clugston Father Winfield A. 1892 G 1951 Mother Cecile E. 1895 *OES 19--

(h) Mother Alexene Clugston 1853-1955 (note age 102)

(h) Father A. A. Clugston 1844-1911

(m.m.m.--just E of lg. brick mausoleum in next row W) Joe Benintende 1873-1960
Brenner Mortuary.

(h.--just E of lg. brick mausoleum) John Patterson 1863-1945

Jennie D. Park 1904-1923

(lg. gr.) Park

Robert C. Park 1873-1937 Isabella H. Park 1876-1944

(v) Mamie Castel 1883-1970

(v) Albert Castel 1868-1942

Dillman Mother Nancy J. 1859-1925 Father Sanford M. 1850-19-- (w)
Dillman George L. 1882-19-- Charles A. 1887-19-- (e)

(v) Edith Anna Dillman 1899-1958

(h) Father George H. Tharp 1863-1953

(h) Mother Grace Tharp 1872-1936

(h) 1909-1932 Betty Tharp daughter

Hodgson George 1862- Annie his wife 1866-1927

(lg. gr.) Spensberger

(govt. h.) William Thompson Kansas Pvt. Co. D. 353 Infantry World War I Oct 30 1886
May 19 1963

Lucas Eva M. 1899-- Graden D. 1898-1950

Marvin Olin Inft. son of Graden & Eva Lucas 1929

(v) Alva A. Bowman July 4 1903 Mar 15 1962

Cline Mother Ethel F. 1887-1929 Father Frank W. 1883-1960 At rest
 (m.m.m.) Florence Richardson 1903-1971 Brenner Mortuary
 (h) Beryl W. Milburn 1884-1943
 (h) Sybil Stanley 1889-1968
 (govt. h.) (matches next one) Dorothy May Hays Oct 24 1895 April 30 1966
 (govt. h.) Enone Hays Kansas Pvt. Co. E 34 Infantry World War I
 May 20 1892 March 26 1965

Mason Sarah C. 1876-1953 John I. 1869-1945
 (out of line to E) (h) In memory H. B. Myers 1866-1955

Dixon (see hdst. in next row W)

Row 8 from E, S to N: (W row in section)

(govt. h.) Richard C. Dixon Kansas Pvt. 313 Engrs. 88 Div. World War I June 6 1890
 Jan 18 1951

(v) Johanna Dernovsek 1874-1959

husband Leo Dernovish 1903-1946

Mullen Bertha May 1890-1934

Boice Sarah E. 1862-1931 William H. 1859-1937

Richardson Mary J. 1883-1930 John C. 1878-1954

Bowman Mother Florence C. Feb 5 1867 Nov 24 1928 Robert A. Dec 19 1855 Feb 15 1935

(v) John T. Haynes 1872-1954

(v) Nicholas Haynes 1877-1928

Williams Mother Sarah E. 1869-1946 Father Harlow S. 1857-1927

(h) Thomas Thompson 1876-1956 (are these Spensberger--see lg. stone next row E)

(h) Jennie 1881-1955 "

(h) Charles 1878-1926 "

(h) John Thompson 1868-1952 "

(govt.) Harold H. Jameson Kansas Pvt. 12 Engrs. May 15 1926

(old stone, book & drapery design) George Hollis 1892-1926

(v) Margaret 1911 ---- (Sanders?)

(v) Christina Sanders 1887-1923 (ftst:) C. S.

(buff brick mausoleum, perhaps 12' sq. & 6 or 7' high) (stone set in front:)
 Frank Benintende 1878-1941

Arthur Harrison son of L. T. & M. L. Moore Apr 28 1890 June 9 1909
 Gone but not forgotten. Moore

(h) 1874-1933 Reuben L? Mitchell Father

(h) 1880-1939 Ida May Mitchell Mother

Howard C. Mitchell Jan 5 1907 Feb 4 1909

Darling Howard he has left us, yes forever more.

But we hope to meet our loved one on that bright and happy shore. Our Darling

(lg. gr.) Father Mother Clugston (see hdsts. in next row E)

(h) Infant sons of Mr. & Mrs. J. W. Clugston (on curbed lot with next lg. gr.
Clugston stone & 3 hdsts. on next row E)

(lg. gr.) Clugston

(h) Son Bryce E. Aug 6 1922 Oct 9 1923 (probably Hamilton)

Hamilton Father John M. 1886-1945 Mother Grace H. 1890-19--

(Copied by Wm. Cuthbertson 9-12-1971:)

EAST SECTION or SECOND ADDITION (the E 414.5' of the cem.)

Driveways divide this area into a N part and a S part, and 5 sections E-W. In each area, copying was done beginning in NE cor, thence S, the next row to W copying from S to N, etc. The areas copied were done in the same order, beginning with E section, thence 2nd from E, N part first, then S part; thence 3rd from E, S part first, then N part, etc. The W end of this addition is the driveway which runs just E of the GAR monument, which is in the NE cor. of the original plat.

E area of E addition (no center drive, rows run full length NS of cem., except the SE cor is undeveloped & grown up) N to S (farthest E row in cem.) (Sect. # 12 on map)

(dbl. h.) Hite Elsie 1901-1967 Hayward 1900-1968

(m.m.m.) Angelia Gail Hite 1971-1971 Brenner Mortuary

(dbl h.) Lortz Leota 1906 ---- Kenneth "Bud" 1904-1968

James Murray June 23 1898 July 13 1965

(m.m.m.) James Murray 1898-1965 Brenner Mortuary

(v) Roger Allen Browning 1939-1968

(h) Eva L. Clayton 1894-19--

(h) Russell O. Willard 1893-1971

Row 2 from E, S to N:

(v) Harriett S. Bernhardt 1898-1969

(v) Velma G. Brenner 1906-1970

(v; with oval picture) Floyd F. Malcolm 1905-1968

Dauron Mother Zena B. 1871-19-- Father John I. 1867-1949

Kimmel Mary L. 1877-1952 Willis W. 1873-1960

(v) Agnes Browning 1897-1967

(v) Edward E. Crawley 1863-1947

(v) Margaret Crawley 1859-1951

Murray Mary F. 1878-1959 David J. 1873-1943

Hite Mother Sarah E. 1872-1937 Father Charles D. 1863-1936

Row 3 from E, N to S:

(lg. gr.) Schwab (see hdsts. next row W)

(h) 1882-1951 Clarence Archie son (Schwab)

(lg. gr.) Wilkinson

Kelly John L.  July 1 1883 Aug 12 1951 Sadie E. *ALFAT Jan 1 1884 Mar 1 1935

(lg. gr.) Craig (hdsts. next row W)

(h) Constance L. Tack 1927-1946

Row 4 from E, S to N:

(v. with place for oval picture) Loyce S. Lee Dec 31 1915 June 11 1971
 (v) with oval picture) Ronald R. Lee Feb 19 1948 Oct 1 1967
 (govt. h.) Ronald R. Lee Kansas SP 4 U.S.Army Feb 19 1948 Oct 1 1967
 (h) Cora M. Finn 1874-1945
 (h) John D. Hite 1893-1945
 (h) Father Eddy P. 1881-1958 (Craig, see lg. stone next row E)
 (h) Mother Emma 1879 * 1936
 (h) Zekie J. 1902 XG 1934
 (v) William L. Murray 1919-1952
 (h) Husband Fred A. Hudson 1906-1933 XG
 (h) Neilia Kelly 1914-1952 (see other Kelly, row to E)
 (h) Mother (Kelly)
 (h) Father "
 (h) Father William 1861 XG 1932 (see lg. Wilkinson in row to E.)
 (h) Mother Mary 1871 * 1958 "
 (bare spot in grass looks like grave, unmarked)
 Onal wife of Luther Hargrove 1894- *OES 1930
 (h) 1865-1887 John William son (lg. Schwab in row to E)
 (h) 1834-1897 John Schwab Father "
 (h) 1840-1933 Hester Catherine Mother DAR "
 (h) 1878-1969 Hettie Elizabeth daughter DAR "
 (h) Lewis S. Schwab 1876-1930
 (h) Ethel Schwab 1887-1969

SECTION 2 FROM E, N OF CENTER DRIVE: (Sect. #13 on map)

Row 1 from E, N to S:

(cut stone mausoleum) Chadsey Daisy B. 1876-1957 Fred N. 1874-1925
 " Strain C. Walker 1874-1945 Dora B. 1873-1960
 (govt. h.) Lewis A. Hite Kansas Pvt. 358 Inf. 90 Div. March 2 1895 August 10 1938
 (small stone with reclining figure in shell) Our darling Billy Majors 1925-1926
 Majors Eugene Edward Sept 2 1923 Aug 1 1933

(plastic flowers mark a grave)

Rodgers ~~GX~~

Row 2 from E, S to N:

(h) Minnie O. 1883-1924 (Rodgers)

Madison Loretta Faye Mar 5 1899 Sept 18 1965 Orville Lee June 11 1897

(h) M. Forester (also scratched on:) 1891?-1922

(h) Mother Ida Kinder 1877-1950

(spaces)

Row 3 from E, N to S:

(h) Lizzie 1879-1922 (Boyer)

(h) Bert 1871-1956 "

(lg. gr.) Boyer

(h) Cathy June Harrington July 2 1953

(h) Our darling Mary Louise Harrington April 21 1942

Betty Brenner Oct 1943

Gibson Annie M. 1859-1935 Alfred M. 1856-1931

Hamblin Frank 1864-1926 his wife Jennie 1869-1929

(h) Jennie Russell McGinnis 1889-1928

(h) Russell

Row 4 from E, S to N:

(h) Ben F. Russell 1864-1924

(h) Sallie S. Russell 1865-1926

(h) Father Halvor Hanson 1856-1925

(h) Mother Minnie Hanson 1869-1937

(lg. gr.) Hanson

(v) Ernest O. Stevens 1885-1952

(v) Montie Stevens 1910-1925

(dbl. h.) Stevens Mother Maude C. 1886-1951 Father Herbert E. 1883-1936

(v) Johan Gobetz 1875-1949

(v) Anna Gobetz 1876-1953

(h) Bill 1899-1925 (could this go with Brown mausoleum to SW?)

Row 5 from E, N to S:

(cut stone mausoleum) (in rows 5 & 6) Lucas Kittie S. 1876-1959 Frank E. 1867-1920
" " Brown Annie B. 1851-1934 George W. 1841-1926
Young William L. Dec 16 1874 Oct 14 1920 Lettie E. July 8 1882 Oct 28 1928
Gone But not forgotten.

(h) Mother 1893-1921 (probably Mathes)

Mathes Merle 1918-1943

(lg. gr.) (e) Mathes (w) Lane

(h) Emma Bowman 1859-1923

Stothard Clara J. 1 865-1936 George 1857-1931

Row 6 from E, S to N:

(h) Oda Stothard 1891-1964

Ruth Mother Olive M. 1878-1971 Father Henry I. 1872-1940

(dbl. h.) Lane Nancie 1896-1956 Ode 1886-19--

(h) Carl Lane 1918-1928

(v) Ella M. Maness 1903-1945

(h) Donald E. Dauron Sept 4 Sept 5 1920

(v) Earl A. Dauron 1 893-1969

Sect. 2 from E., S of center drive: (Sect. #14 on map)

Row 1 from E, N to S:

Davis

(dbl h.) Davis Emma D. 1845-1930 Father William T. 1851-1928

(h) Billy Taylor 1923-1937

(h) Althea Taylor 1889-1968

(h) Ralph B. Taylor 1890-1951

(h) Our son Allan William Devlin Jr. 1938-1955

Row 2 from E, S to N:

(h) Our daughter Jean Wilson Auvigne 1917-1967

(dbl. h.) Wilson Mother Beulah B. 1882-1969 Father William F. 1869-1952

(govt) Clyde Taylor Rickard May 11 1898 Oct 27 1962

(govt.) William C. Taylor Kansas Wagoner 164 Depot Brig. January 31 1936

(h) Mother Jessie I. 1883-1966 (Taylor)

(h) Father Charles W. 1876-1927 "

(h) Charles N. Jr. 1919-1921 "

(h) Donald M. 1924-1936 "

Row 3 from E, N to S:

- (h) Daughter Pearl Marie Hite 1928-1939
- (h) Father Harry H. Hite 1888-1941
- (h) Wilbur H. Hite 1917-1921 I pray thee Lord my soul to take.
- (triple h.) Jones Gene G. 1885-1967 Wm. D. 1885-1961 Henry C. 1862-1932
- (dbl.h.) Buck Dorotha L. Nov 18 1914 May 9 1970 married Sept 12 1936 Bruce M.
Dec 29 1911
- (v) Gerald Dean Parsons 1938-1964
- (small v.) Jack E. Parsons 1933

Row 4 from E, S to N:

- (dbl. h.) Polston Mom Lydia M. Nov 27 1891 Oct 1 1962 Dad C. Parley Jan 3 1890
Jan. 18 1970
- (h) Jacqueline Sue Infant daughter of Mr. & Mrs. Virgil Dee Lampton April 15 1962
- (h) Daughter Mary Jean Autem 1918-1930
- (h) Dr. Agnes T. Mutz 1868-1952
- (h) Dr. Chas. M. Mutz 1854-1921

Row 5 from E, N to S:

- (h) Abigail 1840-1928
- (lg. gr.) Tharp (hdsts. next row W)
- Crowder (hdst. next row W)
- (govt. bronze h.) In memory of Ray Dale Edwards Kansas TM 3 U.S.Navy June 21 1944
March 6 1966
- (h) daughter Hazel M. Inman 1928-1966
- (h) Mother Flossie E. Edwards 1905-1967
- (m.m.m.) Dick Edwards 1904-1971 Friskel Funeral Home

Row 6 from E, S to N:

- (spaces)
- (h) Roy Lee 1900-1925 (probably Crowder in row to E)
- (old stone, off base) Holy Bible Elvira G. wife of Wm. Berry June 22 1871 Feb 12
1923 In God we trust.
- (sdratched on stone:) Robt. Strode died 1922
- (h) Nellie O. 1875-1953 (Tharp in row to E)
- (h) Walter P. 1872-1929 "
- (h) Lewis M. 1st Lieut 140th U.S.Inf. 1897-1918 (Am. Leg. stake)

SECTION 3 from E, S OF CENTER DRIVE

(copied by Wm. Cuthbertson 9-13-1971)
(Sect. #15 on map)

Row 1 from E, N-to S:

- (h) Mother Oliva Eugena Montee 1898-1931
- (h) Sister Jean Isabelle Montee 1921-1947

Row 2 from E, S toN:

- (v) Mother M. Clarice Bouret 1864-1955
- (v) Mary Cecile Walker 1897 ----
- (v) Milton Walker 1892-1970
- (lg. gr.) Montee (hdsts. to E)
- (lg. gr.) (n) Imhof (s) Smith ~~XG~~
- (h) Nellie 1896-1923 (Imhof)
- (h) Father John 1858-1920 (Dichman)

Dichman

- (6' gr. shaft) Vietti
- (h) Peter M. Vietti 1905-1946
- (h) Victor Vietti 1901-1920

Row 3 from E, N to S:

- (h) Tony Vietti 1901-1969
- (m.m.m.) Mr. Tony Vietti 1900-1969 Brenner Mortuary
- (h) Father Joseph 1872-1954 (Vietti)
- (h) FLT John 1851-1926 (Imhof)
- (h) ~~XG~~ Edgar W. 1876-1923
- (h) Mother Annie M. 1867-1924 (Montee)
- (h) Father Frank 1868-1946 "
- (h) Betty Montee Beggs 1924-1966
- (dbl h) Montee Mother Laura L. 1906-1962 Father Percy C. 1900 ----

Row 4 from E, S to N:

- (spaces)
- (h) Lelia V. Vaughn Jan 25 1890
- (lg. gr.) Vaughn
- (h) Ernest D. Vaughn Oct 2 1889 July 19 1968
- (h) Arthur Jr. 1904-1924 (Vaughn)

(Also metal stake:) Boy Scouts of America In Memoriam Arthur C. Vaughn Jr. Second class Cherokee Kansas Tr. 1 Died Sunday March 8 age 19 yrs. 11 mo. 8 days.

Lauren F. Snow 1912-1968

Lauren (Bud) son of Mr. & Mrs. Lauren Snow 1949-1958

(h) Charles L. Captain World War I 1889-1944 (Cole?)

(lg. gr.) (s) Cole-Payne (n) Payne-Cole

(h) Dad George W. 1860-1944 (Payne?)

(h) Mother Laura B. 1867-1959 "

Row 5 from E, N to S:

(h) Dorothy 1907 (Cole?)

(dbl h) DeMoss Anna R. 1870-1946 John F. 1860-1939

(dbl h) Snow Tressa J. 1893-1962 Fred J. 1891-1956

(h) Mother Theresa 1869-1943 (Vaughn)

(h) Father Arthur 1865-1930 "

(h) Betty Valeria 1927-1932 "

(spaces)

(Row 6 from E, S to N:

(h) Mother Cora F. Blackburn May 12 1879 July 20 1959

(h) Lucy Shepard 1886-1919

(hand lettered stone) J. L. S.

(lg. gr.) Duff (see next row W)

" Barr "

Row 7 from E (W row) N to S:

(h) Father John Barr 1867-1919

(h) James G. 1861-1919 (Duff)

(h) Gillemena 1860-1929

(h) Samuel G. Lane 1877-1931

(v) Frank L. Stuart 1881-1970

(v) Ida Stuart 1891-1970

(govt. h.) Harvey Foltz Oklahoma Pvt 344 F.A. 90 Div. World War I.
Aug 12 1893 Dec 15 1946

Vaughn Ida P. 1881-1944 William H. 1881-1954

Webster Mother LaVon 1905---- Father Delos W. Sr. 1897-1950

(dbl h) Mock wife Clara I. 1884-1950 Husband Edward 1879-1960

SECTION 3 FROM E, N OF CENTER DRIVE:

(copied by Wm. Cuthbertson 9-12-1971)
(Sect. #16 on map)

Row 1 from E, N to S:

(h) (at N end) George Wilbur Baird Apr 2 1894 Mar 11 1964 Our Father, who art in heaven. (see lg. Baird next row W)

Row 2 from E, S to N:

(lg. gr.) Kays

(m.m.m.) (name gone)

(horizontal cylinder) Joe Wade 1897-1918

(lg. gr.) Baird

Row 3 from E, N to S:

(h) Della A. 1868-1957 (Baird)

(h) George T. 1867-1927 "

(h) Nellie Kimmel 1880-1923

(h) Jacob H. 1876-1918

(h) Leslie W. "Bunny" Kimmel 1906 ~~X~~ 1970

(v) Patrick A. McNamara 1893-1968

(lg. gr.) Craig

(h) Mother Della C. Kays 1875-1919 (see lg. Kays in row E)

(h) Father William G. Kays 1869-1936 "

Row 4 from E, S to N:

(dbl h) Bennett John 1846-1941 Myra 1850-1938

(h) Herman A. Bennett 1874-1940

(h) Ethel E. Bennett 1876-1969

(h) John Hunt 1863-1945

Margaret Shubaugh 5-9-1835 11-2-1920

(lg. gr., fallen) Mussa Steve 1893-1919

(curbing:) Martin

(dbl h.) Johnson Juanita 1911 *OES 1956 Albert F. 1908 ~~X~~ 19--

(h) William Thompson 1875-1957

Thompson Father Mother Joseph Thompson May 1854 Aug 1920 Margaret his wife
Aug 1854 Oct 1919

Row 5 from E, N to S:

(h) Joseph Thompson 1883-1919

(h) Rosa K. Mallard 1846-1930

(lg. gr.) Loeffler Edith M. 1878-1954 Fred M. 1875-1957
 (h) Delmar F. Loeffler 1901-1933
 (lamb atop) Glenn Roy Apr 20 1917 Nov 24 1918 Imhof
 (dbl h) Imhof Martha 1883 *OES 1965 Charles F. 1885 ~~G~~ 1953
 (h) Father Urban Neil 1884 ~~G~~ 1918
 (h) Mother Lela Gillihan 1884 *OES 1949
 (h) T. T. Gillihan 1887 ~~G~~ 1958
 (slightly out of line to W) (goes with lg. Lampton stone in row W) Lampton Fred F.
 1897 ~~G~~ 1957 Dorothy M. 1903 *OES
 (dbl h) Brisbin Charlie W. 1892-1929 Mae A. 1894-19--
 (heart-shaped) Gladdis Brisbin 1913-1918
 Moore Father James R. 1854-1934 Mother Effie P. 1868-1952
 Rachel Criswell Baird Aug 12 1832 Feb 20 1919 At rest
 gone before but your place can never be filled. Baird

(h) Wm. Criswell 1864-1927
 (dbl h) Russell Effie E. 1876-1953 Alonzo 1878-1966

Row 6 from E,S to N:

Moore Etta E. 1888-1965 Darcy E. 1891-19--
 (h) Daughter Anna Lee Moore 1928-1936
 (lg.) Taylor
 D. F. Arbuckle born Aug 26 1884 died Dec 18 1927
 (lg. gr.) Goul ~~G~~
 (lg. gr.) Gee Nora M. John Lampton (seal of Woodmen of the World Memorial) ~~G~~
 (spaces)

Row 7 from E, N to S:

(h) Alice I. Buck 1875- Mother 1944
 (h) Willis A. Buck Sr. 1885 Father 1958
 (h) D. Frederick Buck 1914-1915
 (h) Father 1863-1937 (see lg. Gee-Lampton stone in row E)
 (h) Mother 1867-1933 "
 (h) Father Virgil M. 1867-1918 (Lampton)
 (h) Mother Alice V. 1866-1934 "
 (h) W. Cicero Lampton 1872-1942

- (h) Viola Dean Lampton 1876-1964
- (h) Ed 1873-1922 Reposing (see Goul stone to E)
- (h) Alice 1880-1944 Reposing "
- (h) Emma E. 1870-1960 (Taylor, see lg. stone in row E)
- (h) J. Elmer 1863-1927 "

C. R. Brundage June 25 1897 Nov 14 1918

SECTION 4 FROM E, N OF CENTER DRIVE: (Sect. #17 on map)

Row 1 from E, N to S: (copied by Wm. Cuthbertson 9-14-1971)

- (old; fallen) Dora May dau of J. & R. Kimmel born (Mar 4 1882?) (died Aug 24 1887?)
- (h, out of line to W) Infant son June 9 1888 June 12 1888 (Kimmel)
- (h, out of line to W) In memory of Alice Almeda Sept 10 1875 Aug 26 1876 (Kimmel)
- (h) Margaret P. 1873-1951 (lg. Murphy stone in next row W)
- (h) Samuel P. 1871-1915 "
- (govt. h) Row Sylvan Murphy Colorado State Agricultural College February 3 1938

Row 2 from E, S to N:

- (h) Daughter Grace L. Davis 1912-1933
- Mother Eva M. Berg 1837-1923
- (h) Will Lisenbee 1857-1925
- (h) Gertrude Lisenbee 1871-1952
- (h) Father Henry 1850-1922 (Bernhardt)
- (h) Caroline Jan 16 1853 Nov 7 1925 "
- (lg. gr.) Bernhardt
- (lg. gr.) Murphy

Row 3 from E, N to S:

- (h) James W. McClenahan 1913-1955
- (h) Rozilla Aug 25 1841 Apr 11 1915 (Kimmel)
- (h) John Oct 18 1843 Feb 7 1925 "
- (lg. gr.) Kimmel
- (h) Martha L. 1832-1915 (Murphy)
- (h) Douglas A. 1894-1935 "

Leeper Thomas R. 1876-1936 Clara R. 1882-1965

- (lg. gr.) (s) Dauron (w) Dauron Cook
- (h) William F. Bernhardt 1879-1929 (lg. Bernhardt in row to E)

Father Charles L. 1839-1921 Mother Rachel A. 1842-1915 Norton

(govt.) Lieut. Chas. L. Norton 21 Mo. Inf.

(dbl h) Pottorff George H. 1849-1945 Eveline 1850-1916

(h) Lillie Mae Inf. Dau. Nov 4 1918 (probably Davis?)

(govt.) Bert W. Davis Co. G. U.S. Inf. Sp. Am. War

(h) Mother Anna E. Davis 1873-1945

Row 4 from E, S to N:

(lg. gr.) Cavanaugh

(h) Charles E. Foltz 1871 PNG 1923

(lg. gr.) (w) P.G. Foltz Mother Emily N. Aug 10 1847 Nov 28 1918
 Father Jacob J. Oct 16 1845 Aug 4 1923
 (e) Foltz Husband Evert E. Nov 21 1872 Mar 31 1934
 Wife Orpha May 5 1880

(govt. h.) Patrick J. Brady Kansas Pvt. H.Q.Co. 351 Inf. 88 Div. World War I
 June 11 1891 Feb 1 1960

(h) Harold son of T. R. & Clara R. Leeper Jan 5 1916

(h) Katherine Kelso 1860-1929

(h) Hallie M. Gann 1885-1966

(h) Freddie M. Gann 1920-1958

Row 5 from E, N to S:

(small v) Chester Olin Herrick Aug 31 1913 Oct 18 1913

(v) Maggie Herrick 1874-1953

(v) Bert Herrick 1874-1955

Myrtle Aug 30 1893 Feb 14 1915 McCants

(govt.) Wm. W. Branson Co. G. 74 Ohio Inf.

Branson William W. 1837-1915

Catherine A. 1853-1932

Brady Patrick J. 1891-1960 Elsie E. 1891-19--

(h) Charles W. Wilson June 4 1867 Sept 22 1938

(h) Katherine Z. Cook Sept 27 1868 Mar 9 1923

(h) Frances Dauron Mar 17 1862 July 28 1958

(h) Isaac N. Dauron Jan 26 1860 May 30 1927

(m.m.m.) George H. Dauron 1887 ~~19~~ 1962 Brenner Mortuary

(h) Mother (see lg. Foltz stone in row to E)

(h) Father "

(govt. h.) Jacob Foltz Co. K. 5th Ill. Inf.

(lg. gr.) DeLapp

P.G. Elven J. son of J. J. & N. E. Foltz Dec 12 1866 Oct 13 1916

(h) Zona Cavanaugh Nov 24 1872 Feb 14 1916 (see lg. Cavanaugh in row to E)

(h) James E. Cavanaugh Oct 15 1868 Nov 30 1936 //

Row 6 from E, S to N:

(m.m.m.) James B. Conover 1928-1970

(h) William Walter Inf. son of Mr. & Mrs. William W. Clugston Dec 23 1945
Mar 3 1946

(h) Samuel H. Ulery 1890-1959

(h) Alice F. Ulery 1891-1971 Brenner Mortuary

(out of line to e) (lg. gr.) Ester

(") Nowland Mother Father Evaline M. 1851-- James A. 1851-1914

(") Blanche wife of Roy Copper 1884-1917 Copper

(dbl h.) Sadie T. 1879-19-- Olin H. 1878-1968 (Curry)

(lg. gr.) Curry

(h) Frank Marion Tharp 1899-1971

(h) Mahala Byrnes 1844-1924

(lg. fancy gr., out of line to e) Robinson

(h) Harold Nov 17 1878 Sept 25 1880 (Robinson)

Row 7 from E, N to S:

(h) James M. Mar 7 1843 Feb 2 1913 (Robinson)

(h) Ellen L. Mar 14 1851 May 28 1930 "

(h) James A. 1836-1913 (Curry)

(govt.) Sergt. Jas. A. Curry Co. C. 10 Ill. Cav.

(h) Elizabeth M. 1842-1927

(h) Olin Keith 1911-1913

(horiz. cylinder) Our darling Roy Cole son of Roy & Blanch Copper Dec 14 1912
Apr 20 1913

(h) Blanche

(conc. slabs cover 3 or 4 graves, apparently, just W of Nowland stone, perhaps of that family)

(h) Wm. ~~G~~ 1851-1914 (Ester)

(h) Minerva * 1854-1930 //

- (h) Jesse I. ~~X~~G 1884-1955 (Ester)
- (h) Mary E. 1848-1920 (DeLapp)
- (h) Evaline M. 1851-1926 "
- (h) William H. 1855-19-- "

Adna wife of Shannon C. Clugsten 1881-1914

- (v) Winifred A. Clugston 1894-1970
- (v) Shannon C. Clugston 1878-1966

SECTION 4 FROM E, S OF DRIVE (Sect. #18 on map)

Row 1 from E, N to S:

(out of line to w) Hays

- (h) William W. Malcolm 1884 ~~X~~G 1966

Row 2 from E, S to N:

(double vault above ground) Paul Father A. T. Paul 1845-1925 Mother Mary E. Paul 1851-1928

(lg. gr.) Malcolm

Virgil Howard 1916-1917

- (h) Elizabeth 1915-1917 (Hays)

- (h) Jennie Price Hays Feb 27 1882 Aug 2 1963

(govt) Almonta Deaver Hays Kansas Captain Medical Corps World War I
January 16 1872 December 20 1957 (Also Am. Leg. stake)

- (h) Dr. A. D. Hays Jan 16 1872 Dec 20 1957

Row 3 from E, N-to S:

- (h) OES Lulu M. 1869-1948 (Graham)

- (h) ~~X~~G I. W. 1859-1920 "

(lg. gr.) Graham

- (h) Clara Anna Hallam 1916-1917

Hallam Addie Hallam 1896-1918

- (h) Paul Malcolm 1909-1951

- (h) Mother Minnie M. 1884-1918 (lg. Malcolm stone in row to E)

(dbl. h.) Randall Sarah Jane Aug 27 1871 Mar 14 1958 S. Howe Apr 17 1870 Feb 29 1944

- (h) Ancil J. Randall 1894-1918

son John Earl Helton May 6 1912 Apr 28 1934

Row 4 from E, S to N:

(h) George A. Malcolm 1877-1940

(h) Bertha Malcolm 1880-1957

(out of line to W) Mary A. McNeilly Mar 8 1923 age 2 days

(curb) Erp

(v) Patrick Williams 1862-1944

(v) Mary A. Williams 1861-1949

Osmer L. 1852-1922 Bumcrot Elizabeth 1853-1918

(h) Adna Curry Bumcrot 1881-1965

Green J. Quincy 1888-1967 Ethel M. 1893-19--

(h) Howard B. Davis 1898-1934

(h) A. Burton Davis 1876 1953

Davis Lakin D. 1837-1918 Mary J. 1841-1922

Reid

(h) Hillis S. 1867-1918 (Mitchell)

(lg. gr.) Mitchell

(h) Leeanna A. 1853-1931 "

(h) E. Sprague Taylor 1890 1955

(h) Richard M. Taylor 1886 1933

Gilley Cecil E. 1901-1961 Enoch L. 1896-1964 (seal of Veterans of Foreign Wars U.S.)

(h) Lulu E. Layton 1864-1939

Row 5 from E, N to S:

(h) Mary Ann 1854-1917 (Gilley?)

(h) Miriam Kelso 1875-1946

(govt) John W. Bosler Co. H. 49 Ohio Inf.

John W. Bosler 1842-1917 Sarah E. his wife 1847-1935

(dbl h) Bosler Mother Augusta L. 1889-1950 Father Elmer E. 1877-1960

(gāvt) Corpl. Lakin D. Davis Co. A. 28 Ill. Inf.

(dove atop) Francis Roy Erp Nov 3 1912 Nov 22 1918 Gone but not forgotten.

(v) Anna Erp 1885-1964

(v) John Erp 1885-19--

Husband James R. McNeilly 1883-1957

Thelma A. Woods 1910-1939

(h) Lorenzo P. McNeilly Mar 21 1909 July 16 1909

(h) Raymond Kent Malcolm Oct 10 1952

Row 6 from E, S to N:

Brown Mother Julia A. 1850-1929 Father William E. 1837-1918

(h) Leo F. Coleman 1885-1943

(m.m.m.) Harry E. Webster 1891 ~~XG~~ 1965 Brenner Mortuary (Am. Leg. Stake)

(h) Nellie E. Webster Oct 24 1884 June 9 1959

Black Josephine 1855-1923 Wm. B. 1846-1918 FLT

(E out of line; h) Infant dau of J. S. & Laura Rush 1904

(W out of line; lg. gr.) Rush

Row 7 from E, N to S:

(h) Laura E. 1865-1922 (lg. Rush stone to E)

(h) John S. 1851-1935 (Rush)

(h) M. Abby 1902-1965 "

Strain Robert David July 27 1899 Nov 30 1917 Safe in the arms of Jesus.

(h) James Staurt son of Virgil & Charlotte Lampton Jan 24 1928

(h) Frank Asa 1902-1918

(curb) Loveland

(v) Clyde A. Loveland 1880 ~~XG~~ 1957

(curb) Webster

(h) Fred E. 1882-1934 (Webster)

(govt) Wm. E. Brown Co. E. (rest is under ground)

(h) Charles O. 1882-1918 (Mahan)

(lg. gr.) Mahan

(h) Mother-Sister Edith Faye Webster 1901-1939

SECTION 5 FROM E, S OF CENTER DRIVE: (Sect. #19 on map)Row 1 from E, N to S: (none)Row 2 from E, S to N:

(m.m.m.) Jameson baby 1961-1961 Brenner Mortuary

" (name missing)

(dbl h) Pallett daughter Betty Ann 1924-1927 Father Richard B. 1896-1928

Myrtle Pallett 1881-1917 Pallett

(lg. gr.) Windsor

" Spencer

(v) Byron N. Stocker 1932-1951

(small v.) Norman K. Stocker Feb 23 1926

Allen-Mills Ersa S. 1874-1951 John D. 1866-1939 Oscar 1869-1937

(h) C. A. Marshall Aug 22 1883 Feb 4 1916

McClure Charlie 1859-1934 Sarah E. 1855-1937

(lg gr) Clugston

Row 3 from E, N to S:

Sidnev A. Clugston 1876-1962

(h) Mother Martha C. 1852-1928 (Clugston; see lg. stone in row to E)

(h) Father Shannon 1848-1923 "

(h) L. C. McClure 1890-1914 (see lg. McClure stone to E)

(v) Laura A. Stocker 1865-1948

(v) John M. Stocker 1858-1945

(h) James M. 1886-1916 (see lg. Spencer stone to E)

(h) Stella B. 1884-1919 "

Father born 1853 died 1916 (see ^{lg.} Windsor stone to E)

Frank born 189- died 1916 At rest "

Ludy born 1893 died 1916 At rest "

(dbl h.) Pallett Robert S. Sept 7 1854 Mar 3 1932 Lunda L. Jan 1 1858 Feb 4 1933

(govt. h. bronze) Grover C. Pallett Kansas Pvt 52 Co. 164 Depot Brig. World War I
June 22 1892 June 14 1967

Robert A. 1881-1917 Vaughn

Connie Lou McDaniel Oct 17 1939 Oct 20

Doyle Melvin McDaniel 1926-1944

Row 4 from E, S to N:

Mother Alma A. Williams 1859-1927 Brother Charles C. Shepherd 1885-1929

(lg. conc. block mausoleum, perhaps 12' sq. & 8' high on this lot and also into next row W
Jones (door panel:) Richard G. 1858-1937 his wife Maggie M. 1861-1950
Daughter Carrie Jones Clugston 1884-1917 grandson William Henry Jones 1919
John W. 1887-19-- Pearl E. 1887-1942

(h) George Ridley 1866-1948

(h) Elizabeth Fannan Ridley 1869-1960

(h) Fred Ridley 1895-1918 Sargt. Co. A. 137 Inf. 35th Div. Argonne (Am. Leg. stake)

(v) Jennie Ridley Batten 1898-1931

(h) George Edward Ridley 1906-1955

(v) Robert Lamb 1868-1949

(v) Mary Ann Lamb 1874-1956

Mother Mary Ann died 1916 at rest Jacob (last name: Jacob)

(spaces)

Row 5 from E, N to S:

Rodgers Mother Armintha 1854-1914 Father Robert 1847-1924

(govt) Robt. Rodgers Co. H. 47 Ill. Inf.

(out of line to W) Schwab Jonathan G. Schwab 1869-1912 Elizabeth Ellen Schwab
1875-1949 At rest

(lg. gr) Ausemus

(h) Mary Jane Hoover 1886-1948

(h) Frank W. Hoover 1884-1936

(h) Mother (Jacob to E)

(h) (on Jacob lot?) Thomas W. Atkinson 1882-1936

(h) Ed Fannan 1877-1916

(h) Jane Fannan 1840-1943 (note age 103)

(h) Anna Fannan Haworth 1882-1948

(h) William Oliver Haworth 1865-1932

(Jones mausoleum copied in prev. row to E)

Hey Wm. Hey 1870-1916 Lyrton S. his son 1896-1916

Row 6 from E, S to N:

(h) Gladys W. Eakes 1895-1971

(v) Loyd L. Spicer 1904-1969

(v) Dora Champ Spicer 1905-19--

Frank Parsons 1910-1962

(lg gr) Parsons (hdsts to W)

Wilbert Bredehoft 1897-1938

Winter Wickham T. Mar 3 1855 Aug 4 1924 Clara A. his wife Nov 4 1856 July 7 1920

(v) Josephine A. Winter 1886-1971

(v) Alfred M. Winter 1884-1962

(v) Millard T. Winter 1906-1915

Row 7 from E (W.row) N to S:

(h) Mother (Schwab, lg. stone next row E)

(h) Father ~~W~~ " "

(h) Father Andrew J. 1842-1914 (lg. Ausemus stone in row to E)

(govt.) And'w.J. Ausmus Co. A 68 Ill. Inf.

(h) Mother Lucinda E. 1843-1925 (Ausemus)

- (h) Mother (lg. Winter stone to E)
- (h) Father "
- (h) Mother Charlotte E. Carter 1893-1968
- (h) Ruby Harr 1905-1916
- (h) Laura A. Harr 1873-1959
- (h) David Harr 1862-1939
- (h) Candaca 1857-1924 (lg. Parsons stone in row to E)
- (h) Samuel 1852-1916 "
- (dbl.h.) Parsons Charles 1877-1948 Jennie 1890-1971
- Rosetta Hardison 1853-1916 (under cedar tree, almost hidden)
- (v) Ollie L. Champ 1888-1933
- (v) Gus Champ 1883-1947
- Stough Nancy Jones 1874-1957
- Jones Mary Jane 1852-1917
- (govt) Wm. B. Jones Co. C. 3 Cal. Inf.

Jones Marshall Lafayette

SECTION 5 FROM E, N OF CENTER DRIVE (Sect. #20 on map)

Row 1 from E, N to S: (copied by Wm. Cuthbertson, 9-15-1971)

- (curb) Larimer
- " Nowland
- " Bird

(In this row & next row W, concrete mausoleum perhaps 8' sq. & 7' high with rounded top; iron door off & leaning on front, shows one burial inside enclosed in concrete. The front says:) Marshall

- (curb) Cochran
- (lg. gr.) Lucas (on Cochran lot)
- (govt.) Corpl. Wm. B. Cockerham Co. H. 2 Ill. Cav.

Row 2 from E, S to N:

- (lg. gr.) Cochran William B. 1840-1914 Charlotte M. 1843-1941
- (Marshall mausoleum in prev. row to E and also in this row)
- (lg. gr.) Bird
- (dbl h) Wheat Seymour 1896-19-- Ethel May 1892-1971 (on curbed Bird lot)
- (h) J. S. Ballah 1863-1938 (on Nowland lot)

(h) Mother Fannie Ballah 1867 -1950 (On Nowland lot)

Father J. C. Nowland 1857-1910 "

Row 3 from E, N to S:

(lg. gr.) Our father and mother Larimer

(lg. gr.) Nowland AOUW MWA

(h) Carol Blanche Hawkins 1931 (on Nowland lot)

(h) Pearl 1892-1912 (on Bird lot)

(h) Janet Frasco Dec 3 1933 "

(dbl. h.) Bird Ellen F. 1868-1940 James B. 1859-1938

Amelia G. Exley Hogg 1870-1910

(h) S. B. Lucas 1852-1917 (on Cochran lot)

(h) N. Luella 1847-1917 " (may be Lucas)

Row 4 from E, S to N:

Schnorr DAR D of H Mary Jane wife of Henry Schnorr 1881-1914 Rest in peace.

(out of line to e, h) Terry Lee Peters 1942

" Joy Ciel Burns 1942

(h) Effie D. 1889-1912 (lg. Sperry stone in row W)

(h) E. Pearl 1939 "

(h) Hallie H. 1895-1967 "

(h) Ollie B. 1891-1956 "

(curb) Sperry

" Scott

(h) Mother M. Lizzie Scott 1870-1937

(h) Father J. Ralph Scott 1861-1921

Willie Paul son of Ralph & Lizzie Scott 1897-1910

(curb) Hope

(lamb atop) Dorothy F. dau. of T. W. & D. A. Hope Nov 29 1907 Aug 17 1910
Sleep on sweet babe And take thy rest. God called thee home

Row 5 from E, N to S:

(h) Betty Jean Scott Oct 20-23 1928

(h) Mary E. 1855-1917 (Sperry)

(lg. gr.) Sperry

(h) Ezra N. 1849-1933 (Sperry)

(h) James M. Hardin 1832-1912

Hardin Mother Anna B. 1866-1923 Father Gavin R. 1860-1933

(base--stone gone)

(v) Julia E. McColm 1889-1962

(v) Earl D. McColm 1887-1943

Row 6 from E, S to N:

(dbl h) Father Charles C. 1867-1946 Mother Betha 1876-1932
Where the gates swing outward never. Sweeney

Father (lg. Wright stone to W)

Mitchell Mother Ambrosia I. 1891-1965 Father Thomas E. 1879-1955

Rachel Montgomery 1837-1912 Rest mother rest in quiet sleep. While friends in sorrow
o'er thee weep.

(fallen) DofR OES Julia Cartlidge 1857-1911

(curb Mason

(m.m.m.) Lonnie S. Hite died Oct 10 1960 aged 74 years 6 months 23 days Smith Funeral
Home, Pittsburg Kansas.

Cordelia Hite H. 1886-1914

Wesley Hite H. 1909

Lorn Hite H. 1910-1911

Father Mother A. N. Winchell July 1 1827 Sept 16 1914 Julia A. his wife Jan 25 1832
March 4 1916

Row 7 from E (W. row) N to S:

(govt) A. N. Winchell Co. B. 119 Ill. Inf.

(cturb) Winchell

Mason John A. Dec 14 1870 Mar 5 1912 Laura his wife Sept 4 1875 At rest

(h) Thelma E. Mason 1900-1918

(horiz. cylinder) Lyle L. Heinrich May 12 1912 Sept 30 1912

Wilfred Uttley 1828-1919 Mary his wife 1832-1912

(small conc. h.) Mitchell

(3 small old hdsts., no inscriptions visible, lg. Mitchell stone in row to E)

~~X~~ Wright Wesley 1841-1912 Matilda Ballinger his wife 1843-1932

(govt) Lieut. Wesley Wright Co. H. 39 Ia. Inf.

(h) 1874-1948 Hellen Trudgeon Mother

(h) 1867-1933 Harry Trudgeon Father

(govt) Wm. H. Howard Co. B. 20 Mich. Inf.