

**CRAWFORD COUNTY
TOMBSTONE INSCRIPTIONS**

***Mt OLIVE
CEMETERY***

William C. Cuthbertson

Crawford County Genealogy Society

MT. OLIVE CEMETERY

Located in NE $\frac{1}{4}$ of NW $\frac{1}{4}$ of Sect. 32, Twp. 30 S., Rge. 25 E, in Pittsburg, Kansas.

This is 1 mi S and less than $\frac{1}{2}$ mi E of Fourth & Broadway, Pittsburg, Kansas, on S. side of Quincy St., which is also a county mile road.

The cemetery was platted in four sections, as follows:

I. Mt. Olive Cem. Assn., Geo. W. Williams, pres., and R. E. Carlton, sec'y., filed original plat 1st Sept. 1888. Beginning at SE cor of NE $\frac{1}{4}$ of NW $\frac{1}{4}$ of Sect. 32-30-25, W 1000', N 800', E 1000', S 800' to beginning.

II. Filed 16th Apr. 1908. Beginning 30' S of NE cor of NW $\frac{1}{4}$ 32-30-25, S 506' to N line of Mt. Olive Cem., W 457.7', N 506' to S line of Quincy Ave., E 457.7' to beginning.

III. Filed 10th Feb. 1916. Beginning 30' S and 457.7' W of NE cor of NW $\frac{1}{4}$ of Sect. 32-30-25, S 505.5' to N line of Mt. Olive Cem., W 288.3', N 505.2' to S line of Quincy Ave., E 288.3' to beginning.

IV. Filed 11th Sept. 1916. S 211' of following tract: Beginning 380' E of NW cor. of NE $\frac{1}{4}$ of NW $\frac{1}{4}$ of Sect. 32-30-25, S 196', E 189', S to N line of orig. part of Mt. Olive Cem., W along N line 244', N to point 328.8' E of NW cor. of NE $\frac{1}{4}$ of NW $\frac{1}{4}$ of Sect., E 51.2' to beginning.

Although we did not find a plat in the Register of Deeds office for the newer part W of the W driveway, the caretaker, Harold Napier, explained how this was laid out. Block 37 was increased in size at the N end to line up with the present E-W driveway through between Blocks 35 & 36. Then the block north of 37, extending N to Quincy St., is Block 39. The center of the large circle in the older S part of the cem., surrounded by lots 17, 18, 19 & 20 was designated as Block 38

Mrs. Reid McKinney of Pittsburg, Kans., copied much of the older part of this cemetery, which was more difficult to copy, and graciously offered to let us use her copy in this book. This was the last cemetery in Crawford County to have been copied, and without her wonderful assistance it would have been many months before this book could have been finished. The following shows the blocks copied by Mrs. McKinney and by William Cuthbertson:

Copied by Mrs. Reid McKinney: (copied S to N, beginning with W row)
Blocks 1-9, 11, 17-20, 38. (Pages 1-88, 95-99, 149-156)

Copied by William Cuthbertson: (copied in order described in each row)
Blocks 10, 12-16, 21-37, 39. (Pages 89-94, 100-148, 157-277)

Mrs. McKinney also searched old records held by the cemetery association, and included these along with her copy of the tombstones. In some instances she found that dates of death from burial records and stones did not agree. She noted that quite a number of lots in this cemetery were purchased by Crawford County for county burials.

We appreciate the excellent cooperation we received from Mr. Harold Napier, superintendent of this cemetery, throughout our work on this project.

Early dates of birth and death noted in Mt. Olive Cemetery: (may be others)

Early Birth Dates: (before 1810)

Page

- 20 Godley, Henry d Dec 14 1907 aged 110 years (oldest birth date, ca. 1797)
 63 Frame, Caleb d Aug 31 1868 64 yrs 10 mo & 15 days (b. 1803)
 42 Swihart, A. Father 1807-1894
 151 Georgia, Mother 1808-1874
 44 Roy, Elizabeth 1809-1896

Early Death Dates: (1888 and earlier)

The first plat of this cemetery, as previously noted, was filed Sept. 1, 1888. Mrs. Reid McKinney found that the first burial, according to official records, was on June 3, 1888, the John Gaines family, two graves, also a Gaines on June 25, 1888, all in Lot 1, Block 10.

The following list of deaths which occurred 1888 and earlier likely includes many who were moved from other early burial places; but it should be kept in mind that sometimes "memory" stones were erected to persons who died elsewhere.

Page

- 131 Conrad, P. L. 1828-1898, Anna M. his wife 1831-1902, Sperry L. 1854-1860
 Buried in Leighton Pa. Infant son 1862 buried in Petersburg, Ill.
 Children of P. L. & A. M. Conrad.
 63 Frame, Caleb d Aug 31 1868 64 yrs 10 mo & 15 days
 151 Georgia, Cash 1851-1869
 93 Taylor, Elizabeth wife of John died Feb 1870 Our mother.
 151 Georgia, Mother 1808-1874
 " " Francis 1844-1874
 129 Rodenburg, George C. 1874-1875
 138 Tootle, Frances E. wife of Thomas d 1875 (eroded)
 51 Lagen, Lizzie dau of G. W. & Mary C. June 8 1874 Apr 8 1876
 153 Staley, .dda? L. Nov 2 1868 Nov 15 1876
 " " Sarah W. born 18-- died 187- (eroded)
 51 Lagen, G. W. Mar 24 1835 Mar 24 1877 & 29 dys.?
 149 Carlton, Nellie dau of R. E. & A. J., d July (20,1878?) aged (3?) yrs --- mos.
 63 Frame, John A. son of C. S. & N. J. d Aug 10 1878 aged 6 mos & 24 dys.
 136 Kledehn, Julia Schmidt 5-6-1836 8-28-1878
 " " Martha 8-25-1878 10-15-1878
 " " Amelia 1-7-1865 11-2-1878
 129 Rodenburg, John L. 3-26-1878 12-16-1878
 138 Bailey, Leonard son of (Wm. & E.?) died (1880?) aged by 8?m & 8?d (eroded)
 141 Leigh, Samuel D. (son of N.F. & N.C. 2- -1880....1880?) (eroded)
 153 Lindburg, Pearl John son of John R. & Emma J. July 25 1878 Dec 4 1880
 63 Frame, Elmer son of - S. & N.J. b Jan 21 1881 d Feb 8 1881
 135 Brown, (Archie A.?) son of A. & ... died Feb ... 1881 aged 5 y.... (eroded)
 138 Cook, George D. died 8-19-1881 aged 52 yrs 11 mos & 9 dys.
 174 Baxter, Elisebath E. wife of A. L. died June 3 1881 aged 37 yrs 7 mo 12 da.
 91 Treadwell, Clara L. 1860-1882
 " Bennett, Rosa 1858-1882
 135 Magie, Wm. H. 2-14-(1822?) d 3-3?-1883 aged 61 yrs 21 d
 139 Ishmael, Serle son of (C.M. & M.O.?) died July (20-1883 aged 2 m & 16 d?)
 151 Wood, Ethel E. dau of N. E. & Edith born Mar 10 1883 died Nov 22 1883
 153 Campbell, Sarah Pheba dau of A. C. & M. E. d Aug 27 1884 6 yrs 2 mo 28 ds.
 136 Crowell, J. Robert 1851-1884
 137 Young, George Kansas Pvt Co L 6 Regt Kan Cav Civil War 1-11-1842 1-13-1885
 149 Carlton, Earl son of R.E. & A. J. July 9 1883 Feb 27 1885
 130 Sackett, Maurice A. son of N. A. & Ella d 8-7-1885 aged 1 yr 6 m 19 d
 82 Columbia, Father 1833-1885
 134 Beck, William C. 12-28-1827 2-19-1886
 131 Blurton, (Freddie?) E. son of B & J b 5-24-1876 d 3-3-1887 aged 10 ys 9 m.....

(Death dates of 1888 & earlier, cont.)

137, Blanchie? born Aug (1870 or 79) died Dec (1887?) (eroded)
" Spicer, Lotia E. May 1869-1887
133 Gilman, Father Chas. E. 1830-1887
139 Shel, Hattie V. Fleming b 2-1868 d 1887
93 Nevius, Carlyle G. son of E.S. & C.E. 8-2-1887 1-20-1888
153 Pomeroy, Dwight A. June 13 1819 Jan 28 1888
151 Sharp, Lizzie wife of W.R. d Mar 8 1888 aged 39 yrs 3 mo 20 ds.
136 Curran, Milton Co. D. 10 Tenn. Vol. Inf. 5-31-1835 3-17-1888
89 Hawley, George H. 11-8-1830 4-2-1888
154 Pomeroy, Philip T. Nov 1 1879 May 30 1888 Child of DFD & EA
93 Gaines, J. C. 2-25-1813 6-5-1888
99 Boyd, Thomas B. son of R.B. & I.B. June 29 1888 5 years 11 months
93 Gaines, Harold son of J. C. & E. A. Gaines 11-18-1877 7-8-1888
131 Eubanks, Homer d 7-11-1888 aged 3 mos.
154 Pomeroy, Ola L. July 31 1881 July 16 1888 Child of DFD & EA
99 Bennett, Robert W. Feb 22 1888 Aug 10 1888
40 Shreck, Vesta E. b July 22 1887 d Aug 11 1888
130 Sackett, B. Glenn son of N.A. & Ella d 8-13-1888 aged 1 y 11 m 13 d
93 Young, James son of T.R. & M.J. d 9-1-1888 aged 14 y 7 d
79 Henry, John A. Jan 15 1862 Sept 29 1888
138 Charcosset, Mary 7-31-1887 (10-2-1888?) (eroded)
153 Campbell, A. C. Sept 13 1851 Oct 20 1886 or 1888?
138 Limb, Daniel 2-9-1863 11-9-1888
89 French, Frank W. A. born (Jan 5?) 1854 died 12-21-1888 (eroded)
138 Thompson, Isaac N. 9-23-1854? 12-23-1888
" " Ralph W. 7-(13?)-1884 12-23-1888 (child of I.N. & S.)
" " Homer E. 1-26-1886 12-23-1888 "
" " Sibby S. wife of I. N. Thompson b 7-15-1857 d (12-25-1888?)
94 Smith, Mary wife of Michael born in Lancashire, Eng. 3-21-1843 d 12-28-1888
16 Galbraith, Christina 1887-1888
89 Metzger, Charles 1888-1888
129 Rodenburg, Mary J. 1851-1888
130 Holden, Father Edmund B. 1817-1888
267 Pease, Elizabeth G. 1853-1888
9 Bowens 1888 r 12 (from cem. records, no stones, Block 1)
9 Collier, Mary M. 1858? r 13 "
9 Evans, 1888 r 12 "
10 Hicks 1888 r 12 "
10 Lee 1888 r 12 "
10 McIllrath 1888 r 12 "
11 Johnson 1888 "

Persons who lived to be near 100 years old:

Page
20 Godley, Henry d Dec 14 1907 aged 110 years
147 Stilwell, Dorthalia 1835-1940
135 Brewer, Ida P. 1855-1957
61 Taylor, Caroline S. 1864-1965 Mother
2 Pickens, Maria d June 22 1902 age 100 years
47 Jenkins, Wellington E. 1868-1968 Father
163 Piper, Mary Susan 1870-1970
163 Watson, Dewey 2-2-1856 2-2-1956 (note exactly 100 years)
268 Bacon, Marion MacDonald Born in Falkirk Scotland 1821 1921

Mount Olive

MT. OLIVE Cem. Map

MT. OLIVE CEMETERY MAP, PITTSBURG, KANSAS

This map is not drawn to accurate scale, but to show the plots or filings that make up this cemetery, and the relative positions of the 39 Blocks.

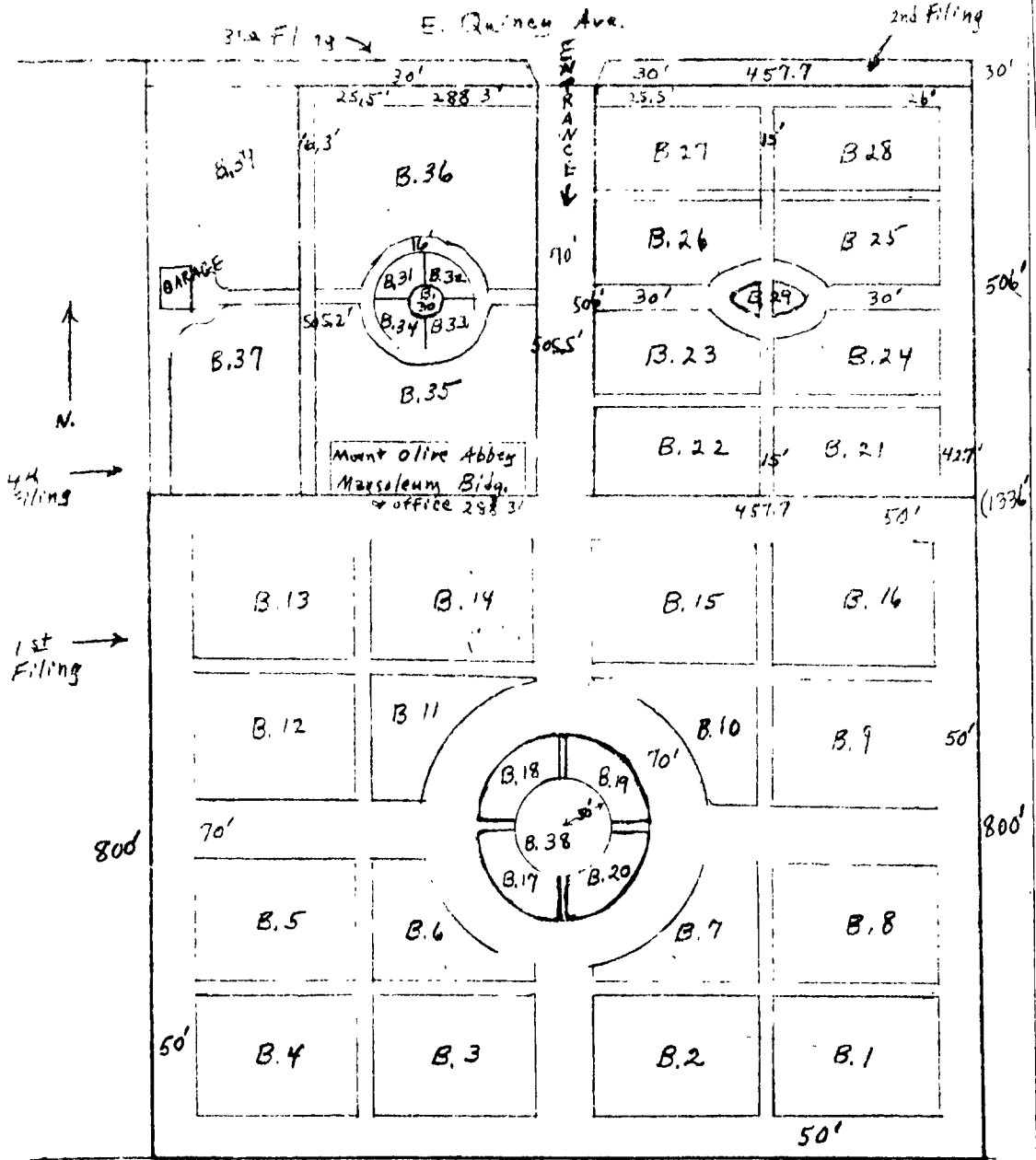

Mt. Olive Cemetery Index

- Abati 271
 Abbott 65,172
 Abel 97
 Abernathy 12,26
 Able 24
 Abrassart 71,246,250
 Ace 51
 Achor 251
 Adair 75,186
 Adams 4,12,64,96,122,
 178,190,208
 Adamson 111,112,117,
 118,119,124,232,275
 Adcock 56,161
 Adkins 26,93
 Adney 160,166
 Ahrens 100,138
 Aiken 9
 Aikens 3,9
 Aikman 18
 Aimonino 20,115
 Ainsworth 147
 Airoidi 120
 Aitken 199
 Akins 97,199
 Ala 238
 Ala Enesio 26
 Alberici 78
 Albers 28,35,37,39,123,
 140,211
 Albertson 24,127,247
 Alberty 78
 Albright 157
 Alderson 203
 Aldridge 159
 Alex 176
 Alexander 1,7,8,20,22,
 35,96,202
 Allai 20,173,267,273
 Allan 66
 Allard 15,24,26
 Allasia 265
 Allen 8,9,26,32,38,46,
 79,99,100,106,111,112,
 127,136,149,150,183,187,
 190,191,198
 Allison 133,186,213,247
 Allister 41
 Allmon 69,197,198,223
 Allred 229
 Ally 28
 Alman 26
 Alterman 123
 Alumbaugh 20
 Ames 276
 Amoneno 116
 Amono 26
 Amos 6,211
 Anastasi 219
 Anderlini 267
 Anderson 11,12,24,28,29,
 55,78,79,106,107,123,
 135,145,163,165,186,207,
 214,240,257,258,272
 Ando 11
 Andres 86
 Andress 60,66
 Andrew 52
 Androwski 227
 Angel 84
 Angell 98
 Animobono 243
 Anselmi 204
 Anselmino 226
 Anselmo 230
 Antill 214,268
 Anton 161
 Antonetti 25,261,277
 Antrobus 174
 Apnar 216
 Appelgate 177
 Arbuckle 73,81,120
 Archer 113,123,161,254
 Archless 150
 Arens 269
 Arkle 107,196,235
 Armond 196
 Armstrong 12,24,29,57,58,
 147,152,234,237
 Arstrop 26
 Arthur 17,54,130,164,166
 Artley 152
 Arvin 157
 Asbill 26,36
 Ascani 107
 Ash 156
 Ashbaugh 15
 Askins 212
 Asklund 6
 Aston 145,146
 Atherton 224
 Atkins 83
 Atkinson 26,98,106,181,224
 Aubry 259
 Audleman 173
 Augait 272
 Augie 251
 Augter 131
 Austin 11
 Awtry 45
 Ayers 12
 Ayerstine 9
 Baade 247
 Babb 196
 Babcock 36
 Bacon 125,224,268
 Badart 188
 Baert 30,106
 Bagley 70,93
 Baglin 4
 Bagwell 70,166,236
 Baier 108
 Bailey 5,24,62,81,121,138
 Bailie 66
 Baima 63,76
 Bain 12
 Bair 57
 Baird 5,58,149
 Baker 35,43,106,144,148,165,
 219,220,257,264,274,276
 Baldelli 271
 Bale 27
 Bales 58,68,194
 Ball 6,9,24,25,32,203
 Ballard 81
 Balma 178,228
 Baloh 276
 Bangs 59
 Banhart 43
 Banke 106
 Banks 26,40,193,234
 Banky 242
 Bannon 105
 Banta 51,52
 Barani 101
 Barasso 27
 Baratone 131,229
 Barbacci 111
 Barbee 266
 Barber 136,163
 Barbero 7,21,64,74
 Barbieux 174,216
 Barbini 245,272
 Barbour 18
 Barcroft 174
 Barden 141
 Barkdull 155
 Barkell 167
 Barker 35,125,138,159,160,
 168,170,176
 Barkley 219
 Barley 187
 Barnaby 11
 Barnes 90,161,206,235,236
 Barnett 210
 Barnhart 90
 Barone 164,217
 Barr 134,148,191,204,230,243
 Barrett 17,27,81,146,244
 Barrick 151
 Barrow 155
 Barrowman 152
 Bart 70
 Bartelli 204,249

- Barthelme 109
 Bartholomen 141
 Bartholomew 35, 143, 213,
 214, 251
 Bartocci 171
 Bartoletti 232, 259
 Barton 19, 20, 24, 28, 68,
 258, 263
 Bash 11
 Bass 164, 165, 198
 Bastine 27
 Batdorf 160
 Bateman 97
 Bates 196
 Batley 208
 Batt 152
 Battitori 180
 Baudoux 204
 Baughman 252
 Baum 59, 62
 Bauwens 90
 Baxter 61, 174, 229, (262?)
 Bayne 158, 241
 Bazin 223, 225
 Beach 174
 Beadles 1, 13, 14, 18, 27, 38,
 72, 76
 Bean 28
 Beard 12, 74, 176, 214
 Beasley 73, 119, 120, 134,
 206, 265, 270
 Beaton 9, 12
 Beauchamp 12, 119
 Beaver 221, 248
 Beavers 164
 Beccaris 236
 Beck 12, 54, 134, 167, 250
 Beckett 158
 Beckley 180, 267
 Beckman 40, 210, 275
 Beckwith 11
 Bedene 212
 Bee 98
 Beecher 57, 140
 Beerbower 12
 Begler 12
 Begley 112
 Behrens 43
 Beine 241
 Belbervale 27
 Belew 232
 Belknap 134
 Bell 11, 12, 24, 26, 27, 57,
 128, 132, 141, 179, 229
 Belliard 177
 Beltram 274, 233
 Benard 161
 Bench 57
 Benelli 72, 183
 Benford 8, 26
 Benner 134, 260
 Bennett 39, 40, 57, 91, 99, 193
 Bennington 115, 171, 173, 185,
 188, 237
 Benoist 270
 Benson 182
 Berardi 251
 Berg 1
 Berger 1, 158, 236, 253
 Bergey 91
 Bernard 177
 Bernhardt 163
 Berry 9, 36, 104, 137, 180,
 186, 208, 223, 232
 Bertalotto 158
 Bertan 9
 Berteau 170
 Berteau 161, 213
 Bertolina 72
 Besgnia 9
 Besmia 27
 Besse 45
 Besson 14, 23
 Bettega 53
 Bettista 15
 Bevins 104, 118, 121
 Bezingue 4, 151, 216
 Biancarelli 223, 228
 Bianchi 242, 261
 Bickel 65, 68, 85
 Bickle 68
 Bierbour 4
 Bigbee 34
 Biggs 141
 Bigham 107
 Bigliardi 73
 Bilbervalio 23
 Biles 189, 220
 Bill 152
 Billiard 120, 180, 244, 272
 Billings 125
 Billington 11, 73, 145, 146,
 163, 165
 Billiones 264
 Billionis 51, 259
 Biondi 275
 Birch 91
 Bird 24, 27, 49, 61, 156
 Bishop 28, 29, 47, 191, 222,
 250, 262
 Bitner 123, 165
 Black 132, 143, 166, 175,
 193, 225
 Blacker 159
 Blacklock 42
 Blackman 72
 Blackmon 5, 12, 18, 62
 Blackmore 24
 Blackwell 22, 202
 Blaes 85
 Blagg 181
 Blair 49, 115, 143, 150, 184,
 223, 260, 262, 263
 Blanch 42
 Blanken 207
 Blanset 144
 Blasco 98
 Blasor 242
 Bledsoe 5
 Blemker 208
 Blenkinsop 2, 203
 Blessant 37, 38, 119, 231, 273
 Blessent 109, 117
 Blessor 23
 Blue 216
 Blurton 131
 Boatright 164, 258, 270
 Bock 12 Boaz 81, 199
 Bodelle 276
 Bogartz 219
 Bogatie 229
 Boggio 109, 181
 Bogina 69, 90
 Bohn 18
 Boissier 184, 267
 Bold 72, 233
 Boldrini 117
 Boles 120
 Boling 70
 Bolinger 190
 Bolling 7, 8
 Bolte 163
 Bombeson 7
 Bonfoy 149
 Bonhivert 30, 125
 Bonner 220
 Bonwell 9
 Booms 70
 Borden 209
 Borello 228, 264, 265
 Borgogni 180
 Bork 15, 86, 162, 186
 Bornhouser 182
 Boron 11
 Bortz 70, 252
 Bosinio 72, 216
 Boso 41, 42
 Boswell 83, 260
 Botefuhr 95, 100
 Bottenfield 155
 Bottianx 7
 Boucher 175, 179, 260, 262
 Boudinot 11
 Bourg 6, 108, 205
 Bourland 64
 Bournonville 49, 64, 247, 276
 Bousfield 119, 175
 Bowen 152, 168
 Bowers 9, 90
 Bower 247
 Bowers 9, 15, 83
 Bowles 9

- Bowlus 220, 247
 Bowman 11, 12, 26, 42, 92
 Bowser 24
 Boxwell 90
 Boyce 46, 76
 Boyd 9, 25, 57, 64, 68, 99,
 107, 122, 127, 243
 Boydston 208
 Boyer 196
 Boylan 53
 Brace 243
 Brackett 120
 Bradburg 12
 Bradfield 12, 101
 Bradley 49
 Bradshaw 12, 201, 218, 275
 Brady 12, 114, 115, 193, 204
 Braidwood 151, 176, 177, 179
 Brain 236
 Braithwaite 9, 59
 Bramlette 111
 Brancart 234, 237, 277
 Brand 146
 Brandon 15, 27
 Branham 128
 Brantley 82
 Brass 106
 Brassart 56
 Braught 170
 Bray 181, 182, 194
 Brayman 154
 Brazier 24
 Brazilton 273
 Breeding 242
 Bregar 6
 Brenner 191
 Bresnehen 158
 Brewer 3, 5, 59, 84, 92, 135, 183
 Bricker 80
 Bridge 11
 Briggs 55, 59, 63, 152, 247
 Brinn 11
 Brisbin 215
 Briscoe 98
 Britton 9, 12
 Broadhurst 191
 Broadlick 180
 Brodersen 103
 Broderon 103, 140, 225
 Brom 27
 Bronsing 27
 Bronson 71
 Brook 164
 Brooks 11, 166, 187, 191, 234,
 235, 238, 272
 Brooksbank 115, 263
 Broome 276
 Broughten 91
 Brow 9
 Brown 3, 8, 9, 11, 20, 26, 27, 37,
 38, 44, 55, 57, 61, 66, 70, 71,
 75, 82, 89, 96, 98, 101, 110,
 113, 119, 124, 126, 128, 135,
 140, 152, 163, 187, 194, 208,
 210, 217, 223, 244
 Browne 134
 Browning 251
 Broyles 71, 185, 186
 Bruce 274
 Brucker 123
 Bruffy 93, 179, 232
 Brumme 71
 Bruna 118, 268
 Brundage 162
 Brunet 41
 Brunetti 182, 270
 Brunk 170, 171
 Brunnage 11
 Brunskill 87
 Bruton 68
 Bruyere 274
 Bryands 35
 Brynds 35, 225, 255
 Bryson 17
 Bualle 148
 Buford 79
 Buchanan 19, 26, 91, 275
 Buck 12, 65, 72, 179
 Buckley 137
 Buckner 26
 Buffington 54, 189, 220, 221, 276
 Buffo 100
 Buford 79
 Buisset 90
 Bulgarelli 255
 Bumann 106, 226
 Bumcrots 50
 Bumgardner 95
 Bumgarner 119, 122, 210
 Bunce 242
 Burch 39, 233
 Burdett 89
 Burdette 113
 Burdick 112
 Burel 31
 Burello 246
 Burey 71
 Burger 12
 Burgess 154
 Burgford 11
 Burgin 201, 202, 204
 Burk 9, 12, 21, 25, 112
 Burkdoll 144
 Burke 9, 14, 72, 75, 83, 111,
 188, 234
 Burkholder 11
 Burnaugh 124
 Burnett 26
 Burnick 87, 88
 Burns 83, 107, 153
 Burr 195, 220, 221
 Burris 65, 216
 Burroughs 51
 Burrous 163
 Burson 5
 Burton 25, 258
 Burtrum 9
 Busey 217
 Bush 37, 65, 77
 Bushnell 71
 Busse 197
 Bussey 196, 252
 Bussone 197
 Butler 12, 23, 111, 196, 262,
 269
 Buttman 9
 Button 263
 Butzer 57
 Byers 62, 175
 Byler 114, 240
 Bynum 186
 Byram 183
 Byrd 132
 Byron 23, 186
 Caddie 134
 Caeres 124
 Caers 12
 Cain 9, 20, 25, 40, 42, 114, 220
 Calder 91
 Caldwell 25, 116
 Calgenova 64
 Calhon 23
 Calhoun 73, 105, 201, 202, 224
 Call 116
 Callaway 224, 239
 Callery 206
 Calloway 17, 23, 27, 32
 Camblin 196
 Cameron 2, 20, 46, 71, 115
 Camp 96
 Campbell 12, 26, 50, 54, 71, 82,
 120, 141, 145, 153, 193, 195,
 223, 235
 Canaday 266
 Canali 101
 Canida 40
 Canivez 266
 Cannary 18
 Cannings 11
 Cannon 234
 Canon 251
 Cantrell 80, 191, 242
 Cao 188
 Cappers 117
 Caputo 23
 Carato 34
 Carbaugh 231, 232
 Carder 202, 229
 Carey 24, 107, 108, 163, 193,
 246, 256

Carlson 12,47,122,236
 Carlsted 116
 Carlton 12,50,132,149,
 167,226
 Carlyon 33
 Carmel 227
 Carmichael 47
 Carnes 22
 Carpenter 106,116,128,
 129,161,175,276
 Carr 4,12,25,40,41,53,60,
 116,167,178,180,234,271
 Carrol 269
 Carroll 25,38,46
 Carry 27
 Carson 166
 Carter 9,10,11,12,20,57,
 62,79,168,209,230,233,
 235,259,267,276
 Cartwright 40
 Caruthers 219,238,239
 Cary 9
 Carzoli 86,87
 Casad 92,179
 Casaletto 218
 Caserio 14,69
 Casey 179
 Caspari 254
 Casper 12
 Cass 237
 Casselman 32,58,42,75
 Castellani 117,171,235
 Castiaux 231,232
 Cates 27,104,117
 Cather 47
 Cattaneo 159
 Cattelino 180
 Cattolica 228
 Cave 135
 Caye 135
 Ceccotti 273
 Cemin 253
 Cernes 77
 Ceschi 244
 Cezar 13
 Chaffee 16
 Chambers 11,110,121
 Champion 27,81,137,187
 Chance 72
 Chancellor 200,213,275
 Chancey 192
 Chandler 123,133,258
 Chaney 87
 Chapman 2
 Charcosset 138,158
 Charles 11
 Chase 60,269
 Chaussard 271
 Cheatham 87
 Cheek 229
 Cheezem 54
 Cheney 38,39
 Cherblanc 56
 Cherry 147,219,220
 Childs 125
 Chippeaux 266
 Chirchland 25
 Chown 212
 Chrisman 110
 Christman 228
 Christy 125
 Church 67
 Chute 117
 Cimoni 12
 Cinotti 231
 Cinotto 4,18,60,237,238,
 242,245
 Circle 44
 Claiborne 273
 Clair 106
 Clanton 137
 Clark 12,17,19,21,37,49,60,
 61,63,75,81,93,109,110,
 120,145,159,197,202,207,
 211,248,252,259,262,264,
 266,268
 Clarkson 183
 Clawson 179
 Clayden 141,142
 Claypool 25,68
 Claypoole 218
 Clayton 15,127,157,160,189,
 230,253,267
 Clegg 203
 Cleland 258
 Clem 2
 Clemens 84
 Clement 25
 Cleveland 11
 Cline 177,229,273
 Clinkenbeard 242
 Clinton 148
 Close 9
 Clugston 164
 Cobb 180
 Coble 161
 Cochran 116,179
 Cockerill 122
 Coffey 82,177
 Cogee 113
 Cogswell 54
 Cohen 266
 Coillot 30,73
 Cole 11,12,21,27,32,192,211
 Coleman 7,32,188,211,237
 Coles 28
 Coletti 216
 Coley 97,99
 Collier 1,9,12,16,27
 Collins 3,25,28,50,153,175,
 230,260
 Colombatto 224
 Columbia 82
 Colwes 215,216
 Comer 162,189
 Comley 269
 Comoglio 75
 Compton 269
 Comrelo 9
 Comstock 66,70
 Confrey 76
 Conings 205
 Conley 54,80
 Conner 242
 Connery 193
 Conrad 125,131,141
 Consolino 216
 Cook 55,73,110,138,146,151,227
 Cooke 40,236,257
 Coon 102
 Coons 38
 Cooper 9,38,221,227
 Coopman 27
 Cooseman 192,252
 Coosemans 135,197,252
 Coots 195
 Cop 227
 Copeland 14,23,177,193,252
 Coppedge 186
 Coppenbarger 254
 Copple 3,24
 Corato 236
 Cordray 45,83,89,92,141,271
 Corgiat 89
 Corgiatti 243
 Corkle 150
 Cornell 12
 Cornette 11
 Corrington 46,51
 Cortie 69
 Cory 9
 Coslet 71,192
 Costello 170
 Costulius 113,212
 Cote 235
 Cotter 208,210,215,3,141,226
 Cotton 156
 Couch 133
 Coughenour 153
 Coulter 63,222
 Coutts 172,173,215
 Covell 23,52
 Cowles 80
 Cox 20,85,114,124,171,207,
 213,236,241,248,251
 Coyle 49
 Crabtree 14,23,27,62,64
 Craddock 231,234,244
 Craft 183
 Craig 11,42,145,251,268,
 270,271
 Crain 125
 Cram 213
 Crane 118

Craner 13
 Crank 269
 Cranz 200
 Crawford 54,140,143,222
 Craycroft 78
 Creagar 148
 Creager 140
 Creighton 143
 Crelly 38,79,85,141,160
 Cremosnik 247
 Cressent 43
 Cresto 34,75,181
 Crett 39
 Crisler 53
 Criswell 75
 Crocker 67,84
 Crockett 27,28
 Croft 27
 Crombey 272
 Cromwell 154
 Cronister 123,192
 Crook 55
 Cropper 150
 Crosetto 17,18,63
 Cross 65,67
 Crotchett 187
 Crotty 165
 Crowden 11
 Crowe 6,58,59,100
 Crowell, 136,162,173,174,221
 Crum 53
 Crumb 149
 Crutchfield 49,50,233
 Cruzan 246
 Culbertson 195
 Culbreath 255
 Culpan 179,187
 Culver 113
 Cumby 25
 Cummings 9,14,215
 Cummins 99,224
 Cunningham 51,54,87,88,90,
 150,220,268
 Cuplan 80
 Cupp 238
 Curran 12,136,226
 Currant 36
 Curry 123,135
 Curtis 29
 Cushaw 12
 Cusic 124
 Cutrell 268

 Dabb 49
 Dabbs 3
 Dabney 7,9
 Dagley 232
 Dahout 13,74,76
 Dainty 69,267
 Dalry 223

 Dalton 205
 Damrill 183
 Dance 254
 Danforth 7,18
 Daniel 23
 Daniels 276
 Danner 90
 Darcheat 25
 Darnell 11
 Darr 50
 Darrow 223
 Daugherty 255
 Dauss 107
 Davenport 69
 David 185
 Davidson 25,36,53,74
 Davies 168,174
 Davis 2,11,12,23,24,56,
 57,67,68,74,93,96,97,
 102,104,108,111,115,116,
 121,141,143,146,194,196,
 197,205,214,227,239,257,
 258,260,267,272,273
 Davrain 3
 Dawson 132,262
 Day 64,179,210,219
 Dean 56,149,226,232
 Deaton 11
 DeBoth 191
 Dechairo 276
 Deckard 31,62,167
 Dedrick 154
 DeGruson 221,246
 Dehon 118,271
 Delforge 171,255
 Dellantonia 234
 Delobel 242
 DeMaire 116
 DeMarce 77
 Demaret 109
 DeMeaux 225
 Demont 9
 Demshar 274
 Denham 101,103
 Denier 114
 Dennis 45,203
 Dennison 80,93
 Deplue 105,214
 Depontie 12
 DeRidder 39,77
 Deruy 5
 Descamps 148
 Deshayes 18,243
 BeSirant 231
 Detente 24
 Detournai 27
 Detournay 19
 Deuel 60
 Dever 4,9,98

 Deverge 75
 DeVerse 88
 Devore 113,142,172,185
 DeVore 117
 DeVoss 192
 Dewett 212
 Dewiest 258
 Dexter 155
 Dickey 71,122,129,169,193
 Dickinson 49,84,181,206
 Didd 96
 Didden 28
 Didier 30
 Diehl 125
 Dietz 49,94,157
 Diggs 68,73,251
 Dill 146
 Dimeke 11
 Dinneen 189
 Dinoni 88
 Dismuke 22
 Disney 65
 Dittman 1,236
 Divers 56,72,216
 Dividson 273
 Divol 47
 Divoll 18,24,41,42,43,58
 Dixon 42,57,150,170,203,
 207,213,251
 Dobbins 3
 Dobelbower 252
 Dobson 218,224
 Dodds 173
 Dodson 143
 Dolance 95,242
 Donahey 102
 Doncey 24
 Donnelly 9
 Donner 9
 Donnelly 69,139,169
 Dooks 53,170
 Dopking 141,160
 Dorchy 99
 Doring 83
 Doroso 24
 Dorris 32,69,238
 Dorsey 4,9,22,81,246
 Doss 98
 Doty 166
 Doucey 18,19
 Doue 262,269,270
 Douglas 47,142,255
 Douglass 142
 Dowell 147
 Downing 59,143,169,190,192,
 200,203,215,258
 Dowty 196,237
 Doyle 24
 Drago 77

- Drake 208
 Draper 20
 Dray 117, 265
 Draze 96
 Dresie 91
 Drummond 17
 Duberry 12
 Dubois 205, 274
 Dubray 30, 196, 231, 242, 244, 259
 Dubru 213
 Ducroux 237, 250, 262
 Dudley 25
 Duey 19, 27
 Duff 17, 19, 44, 46, 47, 192
 Duffey 271
 Duffield 102
 Duffy 34
 Duggan 41
 Dugger 99
 Dugoni 24
 Dulier 242, 256, 272
 Dullier 21
 Dunagan 211
 Dunbar 39
 Duncan 18, 52, 138, 139, 219, 244, 259
 Dunfee 65
 Dunganson 58
 Dunkerley 56
 Dunkinson 85
 Dunlap 33, 50
 Dunn 82, 182, 194, 268
 DuPoint 213
 Dupont 32
 DuPont 193
 Durfee 173
 Durham 9
 Durnen 87
 Duthie 234
 Duval 1, 27
 Duvall 9, 26, 119
 Duvieusart 18
 Dyer 12, 56, 84, 140, 172, 239, 265

 Eagan 215
 Eagleton 220
 Eakin 93
 Eakins 43
 Earley 23
 Early 8, 15, 46
 Earsley 42
 Eason 8, 11
 Eaton 249, 268
 Ebbs 79, 174
 Eber 235
 Ebert 159
 Eccli 232, 244
 Ecker 12, 20, 70

 Eckert 3, 78
 Eckleman 9
 Eckman 28
 Edmiston 84, 257, 258
 Edmond 188
 Edrington 240
 Edson 213
 Edward 13
 Edwards 1, 4, 11, 12, 13, 14, 103, 108, 183, 199, 208, 212, 277
 Eggbury 71
 Eichelberger 16
 Ekis 51
 Elam 56
 Elder 210 (140?)
 Ellena 183
 Ellesy 25
 Elliot 127
 Elliott 17, 55, 79, 94, 211, 234, 257, 191
 Ellis 12, 111, 112, 114, 119, 126, 164, 177, 201, 240, 269, 272
 Ellsworth 9, 97
 Ellwood 26, 103
 Elsing 12, 196
 Elwyn 167
 Embree 107, 108, 128
 Emerson 88
 Emert 46
 Emrich 174
 Endicott 21, 60, 61, 101, 195, 253
 Engberg 4, 18, 86
 England 24
 Engle 6, 66, 218
 Enloe 163, 164, 273
 Ennis 82
 Enyart 26
 Epperson 65
 Erard 44
 Ermel 11
 Erskine 263
 Ertman 79
 Erwin 208
 Eslick 47
 Essertier 165
 Estes 8, 222
 Ethridge 222
 Etter 241
 Eubanks 131
 Evander 92
 Evans 6, 7, 9, 23, 41, 65, 73, 108, 115, 158, 176, 192, 201, 204, 267, 274
 Everst 27
 Ewalt 1
 Exley 256
 Eyeman 35
 Eyestone 90, 93

 Faglans 11
 Fain 91
 Falcetto 227, 234
 Falkenstien 172
 Falley 190
 Falliaux 37, 63, 113
 Fallon 46
 Fanlopes 9
 Fanska 162, 270
 Farabi 251
 Farinacci 166, 198
 Farley 119
 Farmer 134
 Farner 208
 Farneti 229
 Farnham 68
 Farnsworth 24, 26, 260
 Farrell 17, 36, 249, 253
 Farrington 21, 83
 Fast 169, 186
 Faucett 12, 191, 224
 Faulder 82, 107
 Fauvergue 271
 Feagans 22, 74
 Fears 47, 125
 Fedel 76
 Federico 238
 Feiden 7, 188
 Fellows 206
 Fenimore 68, 70, 116, 205, 206, 229
 Fennimore 11
 Fenton 68
 Ferglio 9
 Fergus 46
 Ferguson 59, 63, 79, 85, 99, 184, 241, 255, 264
 Ferneti 39, 40, 239
 Feroglia 72
 Feroglio 80
 Ferranti 171
 Ferrell 13, 35, 45, 47
 Ferris 11, 276
 Feugate 75
 Fewin 49, 238
 Fields 113, 141
 Fiero 138
 Files 155
 Fink 97
 Finley 127
 Finn 220
 Finneli 84
 Florenzi 9
 Fischer 240
 Fisher 88, 153, 176, 211, 222, 237, 276
 Fitch 66
 Fitton 117
 Fitzgerald 12, 74
 Fitzpatrick 152

- Flack 154, 210
 Flagg 144, 145, 146, 200, 202
 Flaker 217
 Fleeher 115
 Fleming 69, 98, 139, 175, 181, 204
 Flenk 37
 Fletcher 11, 12, 142, 217, 231, 232, 235, 19, 96, 121
 Flood 184
 Floquet 86
 Flottow 244
 Fogelberg 56
 Foley 135
 Follett 134
 Folton 28
 Forbes 32, 75, 111, 197, 265, 269
 Ford 12, 24, 28, 36, 76, 211, 256
 Foreman 67, 85
 Forman 215
 Fornelli 19, 22, 31, 66, 68, 211, 235
 Forrester 17, 77, 195
 Forshay 57, 63
 Forsyth 15, 27, 46, 179, 180
 Fort 51
 Fortino 9, 83
 Foster 11, 154, 255, 272
 Fotheringill 246
 Fougne 270, 275
 Fountain 115, 119, 273
 Fowler 97, 106, (113?), 113, 116, 151
 Fox 76
 Foxx 35
 Frakes 45, 77
 Frame 63
 France 26
 Francis 12, 163, 196, 265
 Francq 22, 263
 Francqe 26
 Frank 23
 Frankie 245
 Fransotte 19
 Frasco 242
 Fraser 227
 Frasier 98, 174
 Frazer 178, 244
 Frederich 191
 Fredrick 67
 Freek 67, 88
 Freel 84
 Freeman 9, 56, 69, 71
 Freir 24
 French 24, 54, 83, 89, 141, 174, 250
 Frere 67, 70, 236, 253
 Freshour 9, 74, 146, 148, 161
 Frett 11
 Frew 70, 76, 237
 Frick 76
 Friel 264
 Friend 13, 15
 Fristoe 263
 Fritz 219
 Frohlich 127, 153
 Frondizi 5, 228
 Fry 11, 54
 Fuller 72, 193
 Fulton 11, 74, 177, 199
 Funderburg 14
 Funk 120
 Fuqua 194
 Furneaux 145, 146
 Fuson 28
 Fussato 258
 Gabrington 44
 Gadaway 11
 Gahn 110
 Gailbraith 27
 Gaines 22, 23, 71, 93, 105, 243
 Gaither 198
 Galassi 31, 256
 Galbraith 14, 16, 62, 188
 Galegor 68
 Galindo 77, 224
 Gall 104
 Galligan 100
 Galloway 9, 27
 Galvan 153
 Galvani 214
 Gamber 36, 37
 Gamble 15, 19, 24, 74, 116
 Gammaitoni 33, 119
 Gannoway 12
 Gant 3
 Garato 34
 Gardner 14, 23, 27, 28, 56, 57, 64, 73, 81, 145, 153, 169, 173, 219, 248
 Garfield 125
 Garner 86, 249, 255, 268
 Garren 231
 Garrett 99, 197, 271
 Garriott 104
 Garrison 75
 Gaskill 92
 Gastido 9
 Gaston 87, 168, 196
 Gates 5, 66, 77
 Gathman 74, 91, 123
 Gatlin 79
 Gatti 17, 34
 Gaunt 50
 Gay 33, 198
 Gayett 60
 Gaylord 15, 27
 Geary 68, 160, 187, 221
 Geddes 64
 Gedney 100, 146, 219
 Geest 187
 Gehardi 12
 Geisler 160, 189
 Gelley 18
 Gendusa 228
 Gentry 261, 268
 George 61
 Georgia 151, 152
 Gepford 12
 Gerard 206, 208
 Gerya 238
 Geslden 11
 Gesslein 2, 18, 27, 66, 226, 246
 Gettz 52
 Ghell 37
 Gibb 127, 206
 Gibbons 173
 Gibbs 233
 Giblin 17
 Gibson 51, 129, 148, 158
 Giddings 132
 Gideon 34
 Gieselman 11, 227
 Giffin 101
 Gigliotti 32
 Gilane 151
 Gilbert 33, 34, 39, 40, 58, 137
 Gilkey 30
 Gillenwater 107
 Gillette 269
 Gilliland 178, 182
 Gilman 133
 Gilmore 9, 26, 44, 51, 124
 Gimlin 197
 Ginardi 73, 121, 246
 Gingles 55, 167
 Gintner 30, 37, 38
 Girard 21, 112
 Gire 122
 Gish 53
 Giustetto 248
 Givens 12
 Gladieux 94
 Glant 240
 Glaser 247
 Glasgow 64
 Glasscox 31
 Glazier 195
 Glenn 9
 Gmeiner 14, 15
 Gober 9
 Gobl 242
 Godley 20
 Goes 14
 Goffaux 20
 Gohanna 21
 Gohr 115, 118, 263

- Gold 172
 Goldbach 172
 Golding 4,149,181
 Goldman 235
 Goline 230
 Golob 115
 Gomez 247
 Gooch 184
 Goodhall 2,13,183,189
 Goodman 20
 Goodrich 141
 Goodwin 32,96
 Goold 157
 Goolsbay 82
 Gordon 12,54
 Gore 68,75,76,105,206,
 229,252
 Goren 26
 Gorrell 25,95,241
 Gorse 265
 Goss 1,9,249
 Gossett 66
 Gosteaux 30
 Goster 11
 Gostiaux 118
 Gouffant 27
 Gould 215
 Goyett 60
 Goyette 195
 Grabe 74
 Grace 184,214,255
 Graham 3,4,7,12,41,126,
 139,145,153,165,167,204,
 237,276
 Grandle 98
 Granle 11
 Grant 31
 Granville 123,178
 Grasser 109
 Grassi 269,272,273
 Graue 60
 Graulliaye 9
 Graver 26
 Graves 148,225
 Gray 11,149,183,184,185,
 248,250,270
 Grayson 104
 Greef 155
 Greek 12
 Green 19,25,26,27,70,80,91,
 115,162,178,195
 Greene 4
 Greenstreet 42,141,142,143,147
 Greenwood 7,55,143,219,264,270
 Gregg 68,81,124,152,268
 Gremmel 53
 Gresham 69
 Gressly 165
 Gresta 71
 Gretschel 17
 Griffets
 Griffin 118,164,166
 Griffith 22,143,164,165,
 168,245,272
 Griggs 109,198,199,254,257
 Griglione 160
 Grigsby 80
 Grilc 229
 Grilz 277
 Grim 9
 Grimes 82,92,116
 Grimm 140
 Grisham 2
 Grisler 31
 Grisolano 37,38,239
 Griswold 46
 Grosso 126
 Grosstephan 239
 Grotheer 62
 Grove 194,253
 Grubbs 48,198
 Gudgen 213
 Guerrieri 20
 Guervieri 12
 Guffey 39,186
 Guilford 239
 Guinn 62,65
 Gummo 270
 Gussiex 12
 Gust 81
 Gustafson 164,246
 Gustin 162
 Guthrie 218,274
 Gutteridge 94
 Guynn 77
 Gwin 68
 Gyats 27
 Gyles 9,25
 Hack 23,27,78
 Hackney 11
 Hackworth 158,205
 Hadecke 100
 Haden 30
 Hadley 183
 Hager 40,67,110
 Hagerly 135
 Haggard 274
 Haggerty 45
 Haig 29,46
 Haigh 209
 Hailey 17
 Haines 143
 Halanprakis 177
 Hale 46,73,91,133,149,167
 Haley 275
 Hall 3,13,15,27,46,61,75,
 105,113,119,120,127,140,
 144,158,207,229,232,233,
 240
 Halladay 54
 Hallam 209
 Halliday 52,135,136,139
 Halloway 26,49,66
 Halpain 249,253
 Ham 169
 Hamaker 56,69,161
 Hamdorf 66
 Hamilton 12,16,69,71,101,
 119,120,132,151,154,162,
 186,230,238,270
 Hammick 54,56
 Hammond 11,221
 Hammons 83
 Hampton 7,31
 Hamrick 225
 Hamrock 213
 Handley 108,216
 Hane 70
 Haney 27,190,270
 Hanlen 146
 Hanley 11
 Hannaford 98
 Hannah 46,167
 Hannon 12
 Hansen 12
 Hanson 161
 Hantz 145,146,201,204,224
 Harbeston 172
 Harbort 248
 Hardacre 110
 Harden 26
 Harder 189,272
 Harding 161,259
 Hardman 12
 Hardy 42,104
 Hare 33
 Harlan 159,202,276
 Harmon 62,119,159
 Harper 10,85,147
 Harpole 82
 Harr 11
 Harrah 77,148
 Harris 10,15,18,27,58,65,
 67,86,170,199,251
 Harrison 27,42,104,127,215,
 68,84
 Harry 11,164
 Harshfield 109
 Hart 12,79,244,245,249
 Hartley 75,169,176,179
 Hartman 41,85,98,124
 Hartnett 75,276
 Hartog 218
 Hartshorn 44,52,185,198,248,
 268,275
 Hartwick 10
 Hartwig 145,173,273,128,182
 Harulier 47
 Harvey 5,6,19,25,72,171,180,
 211,225,248,251,260
 Harwick 10
 Haskins 258

Hastings 239,253
 Hasty 25
 Hatfield 45,55,60,74
 Hathaway 66,71
 Hauter 41
 Hawk 207
 Hawkins 2,10,78
 Hawley 89
 Hawman 3
 Hawn 55
 Haworth 83
 Hay 113,195,215,233,249
 Hayden 3,193
 Hayes 116,140,180
 Hayman 206
 Haynes 4,11,29,68,86,87,
 111
 Hayon 183
 Haywood 11,12
 Hazen 91,179
 Hazlewood 184
 Heady 39
 Heath 11,35
 Heatwole 21
 Heckert 227
 Hecksher 45,96
 Hedger 12
 Hedges 195
 Hedrick 214
 Heech 43
 Hefler 10
 Hefley 3
 Hefton 96,97,127
 Heising 200,215
 Helinger 41
 Hembree 214,264
 Henderson 8,135,141,144,180,
 236,238,265
 Hendricks 6,8,25,211
 Henneuse 274
 Henney 53
 Henry 25,79,102,201
 Hensley 166,223,224,275
 Herbin 90
 Herendon 10
 Hermant 215
 Herrell 80,236
 Herren 10
 Herriman 12,96
 Herron 137
 Herrsion 215
 Heryford 199
 Hesler 248
 Heslop 16,111,118
 Hess 215
 Hesson 10,59,177,194
 Hester 35
 Heston 219
 Hetzel 128
 Hiatt 67
 Hickman 132
 Hicks 10,87
 Hicksher 45
 Hider 11
 Hieronymus 140
 Hiett 61
 Higginbotham 238
 Higgins 102
 Higginson 23
 Hightower 77
 Hilburn 274
 Hildebrand 129
 Hileman 48
 Hill 23,25,41,42,61,97,
 108,124,128,140,169,
 197,213
 Hillis 92
 Hills 125
 Hilton 67,86
 Hilureth 71
 Himburg 177
 Hines 132,196,258
 Hinkley 167
 Hisey 219
 Hisle 39,40,240
 Hizer 1
 Hobaugh 267
 Hobbs 125
 Hobson 50,53,212
 Hockaday 173
 Hodges 6,75
 Hodson 142
 Hoffman 22,40,60,72,201,
 249
 Hoffmann 208
 Hofmeister 276
 Hogan 7,27
 Hogard 243
 Hogkin 11
 Holcomb 221,143,210,211
 Holden 12,59,66,82,130
 Holderman 268
 Holladay 54
 Holland 16,189,190,205,
 222
 Holler 195
 Hollingsworth 34,56,57
 Hollis 170
 Holloway 49,66
 Holman 43,114,142
 Holmberg 201
 Holmes 55
 Holson 55
 Holt 12,74,80,97
 Holzer 103
 Hood 58,93,155,168,201,
 222,230
 Hook 82
 Hooker 10
 Hoop 102
 Hooper 75
 Hooten 223
 Hooton 113,223
 Hope 139
 Hopkin 101
 Hopkins 10,18,26,68,69,265
 Hopper 64
 Horn 219,242
 Hornbuckle 12,59,205,206
 Horton 165,186
 Hosier 205
 Hoskin 123
 Hoskins 123
 Hosmer 241
 Houdashelt 191
 Hourriez 260
 House 250,259
 Houser 37
 Housley 10
 Houssen 110
 Houston 61,156
 Howard 8,11,18,22,24,27,
 68,224,251,254
 Howat 99
 Howe 151,208,230
 Howell 101,207,272
 Howerton 217
 Howey 254
 Howland 138,155
 Hromek 31
 Hubbart 10
 Hubert 105,213,214,257
 Hudson 24,35,45,56,78,126,
 128,166,202
 Huff 85,141
 Huffman 4,99,168,180,188,198,
 234,264,266
 Hughes 2,18,48,49,61,63,64,
 73,74,106,110,149,150,202,203
 Hughley 33
 Hugi 20,87,88
 Hull 41,83,160,167,220,245,
 258,275
 Humbard 183,185
 Hume 232
 Humphries 106,181
 Hunt 103,221
 Hunter 11,16,18,25,33,38,122
 Huntington 80,218,222,253
 Hurd 1
 Hurst 27,189,211,258
 Hurt 26,38,126
 Huston 53,220
 Hutchens 191
 Hutchins 35
 Hutchinson 104
 Hutchison 54,78,167
 Huyette 128
 Hyatt 2,74,230
 Hyball 26

Hyder 11
 Hyle 274
 Hynds 89
 Hyter 11

 Iannotta 228
 Iano 109
 Ilario 17
 Ingle 158
 Inglis 75, 237
 Ingram 221
 Ingualson 165
 Inman 159, 186
 Innis 157
 Innocenti 218
 Innopenpa 23
 Insley 10, 243
 Iori 30
 Ireland 12, 61, 101, 145, 146
 Irons 107
 Irvin 118, 254
 Irvine 51
 Irvins 81
 Irwin 17, 58, 200
 Isaacs 157
 Isbell 24
 Isgrigg 93
 Ishmael 139, 159

 Jack 109, 268
 Jackett 13, 237
 Jackson 11, 22, 26, 78, 80, 83, 124, 130, 181, 218, 219
 Jacobi 79
 Jacobs 3, 4, 20, 264
 Jadoul 179
 James 21, 22, 54, 171, 182, 253
 Jameson 143, 161, 162, 188, 190, 194
 Janes 240, 17
 Jarrett 129
 Jaye 30, 31
 Jaynes 188, 198
 Jeffries 26, 190, 260
 Jeler 116
 Jenkins 11, 34, 36, 40, 47, 48, 64, 70, 139, 234, 255
 Jenkisson 77
 Jennings 25
 Jennis 138
 Jent 198
 Jepsen 140, 199
 Jerard 69
 Jernigan 91, 95
 Jessop 86
 Jessup 12, 181
 Jetter 3
 Johanningmeier 180
 John 153
 Johnson 11, 12, 13, 25, 26, 30, 59, 70, 81, 82, 108, 116, 121, 133, 141, 152, 174, 178, 183, 194, 195, 223, 245, 249, 252, 256, 260, 262
 Johnston 11, 12, 43, 68, 140, 199
 Joliet 75
 Jonas 13
 Jones 8, 21, 24, 26, 27, 28, 36, 40, 52, 56, 60, 63, 69, 71, 72, 88, 92, 95, 103, 105, 123, 126, 138, 162, 171, 182, 184, 186, 187, 188, 192, 194, 219, 220, 232, 245, 249, 252, 261, 264, 272
 Jordan 11
 Jorden 11
 Joseph 175
 Judd 18, 84, 107
 Jukes 171
 Junior 246
 Junk 197
 Junkerman 95
 Jursche 192
 Justine 67

 Kaemmerling 131
 Kairy 10, 27
 Kane 55
 Kanns 11
 Karl 153
 Karnes 162
 Karns 14, 57
 Kasiah 30, 116
 Kautzman 37, 255
 Kays 229
 Keady 181
 Kearnes 34, 227
 Kearns 22
 Keck 85, 148, 165
 Keeling 7
 Keener 13
 Keeney 212, 213
 Keese 63
 Keiffer 111
 Kekec 189
 Kelce 2
 Keller 86, 245, 250
 Kelley 1, 10, 51, 107, 122,
 Kelly 28, 128, 129, 157, 158, 183, 193, 257
 Kelsey 18, 27, 34, 68, 171
 Kelso 158, 274
 Keltner 159, 240
 Kemp 192, 202, 203
 Kempster 65
 Kendall 46
 Kennard 91
 Kennedy 39, 61, 122, 177, 178, 253, 269
 Kennett 161
 Kenser 12
 Kent 134
 Keplinger 213
 Kerlee 86
 Kerley 173, 182
 Kern 124, 133
 Kerr 62
 Kersburg 97
 Kessee 60
 Kessler 12, 13
 Ketterman 144
 Kettler 34, 125, 156
 Kickel 11, 38, 165, 207
 Kidder 48, 105, 135, 164, 200
 Kieffer 111, 117, 234
 Kiehl 230
 Kiger 88
 Kilbourn 155
 Killam 49
 Kimber 28, 36
 Kimble 25
 Kime 63, 134, 144, 161, 257, 273
 Kimpton 136
 Kinchloe 10
 King 2, 8, 29, 44, 193, 204, 217, 274
 Kingdon 260
 Kingsberg 24
 Kingsbury 26
 Kingston 60
 Kinsch 265
 Kirby 183
 Kirk 197
 Kirkwood 127, 147, 167, 195, 200, 206, 263
 Kitchen 82, 139, 223
 Kittle 136, 276
 Kledehn 48, 136, 174
 Klein 34, 67, 212, 247
 Klier 207, 253
 Kline 76, 96
 Klobassa 246
 Klock 150
 Knapp 80, 95
 Knecht 123, 155, 276
 Kness 198, 199
 Knight 10, 125, 127, 161, 177, 181, 182
 Knochle 24
 Knoll 226
 Knowles 89, 90
 Knox 183 Knowlton 130
 Koch 187
 Konek 34
 Koontz 155
 Koopman 21, 122
 Korb 158
 Kostopulos 235
 Koziot 29
 Kralicek 185
 Kramer 162
 Krantz 76
 Krasovec 116
 Krause 78
 Krebbs 179
 Kregar 261
 Kriegsman 185
 Krimminger 87
 Kritzer 248

- Krusemark 197
 Kuhel 166
 Kukovich 117
 Kumm 130,227
 Kunshek 251,269
 Kurhrau 27
 Kynion 50,169

 Labecq 24
 Lachlen 67
 Lacore 31,46,231,261
 LaCore 231
 Lacey 233
 Lacy 265
 LaFary 149
 Lafayette 209
 Lafevre 7
 LaForte 119
 Lagen 51
 Lagneau 13,234,236
 Laguire 99
 Laine 199
 Lair 77
 Laird 74
 Lake 140,224
 Lakey 252
 Lallemond 14,15
 Lamar 184
 Lamb 35,84,85,179,270
 Lamberson 75,78
 Lambert 248
 Lamson 134
 Lance 14,134,156,245
 Lancellotti 242
 Landaker 78
 Landers 174
 Landis 211
 Landrus 235
 Lane 27,39,64,68,90,
 117,129,186
 Laney 166,169,251,277
 Lang 54,162
 Langford 2,12,104,158
 Lanning 253
 Lannoy 144,220
 Lansdown 10,85,211
 Lanyon 48,135,153,154,
 250
 Laqua 250
 Large 23
 Largent 157
 Lark 65,246
 Larkin 160,92
 Larrabee 268
 Lasater 60
 Lashbrook 23
 Lasley 142
 Lathrop 123
 Latinis 21
 Latz 69
 Laughery 73

 Laughlin 12,68,124,194,
 217,221,224
 Laurant 72
 Laurent 16,18,29,111,182
 Laurie 240
 Lautenschlager 171
 Laverty 169
 Lawby 12
 Lawler 156,178
 Lawley 12
 Lawrence 48,66,93
 Laws 152
 Lawson 19,118
 Layden 10,140,240
 Leach 158
 Leaf 18,249
 Leanque 19,24
 Leavitt 56,139,167
 Leban 216
 Lebeau 260,261,270
 Leblicq 181
 Lechien 251
 Leclare 145
 Leclercou 71
 Leclercq 249
 Ledbetter 4,12,21,27,87,
 123,164
 Lee 10,11,20,26,105,240,
 241,264,267,268,273
 Leech 29
 Leemaster 60
 Lefebvre 272
 LeFever 11
 Leffler 97
 LeHane 257
 Leigh 127,141
 Lemaster 102,276
 Lemasters 102
 Lemmon 109
 Lemon 48,164
 Lenard 42
 Lenoir 24
 Lenzing 177
 Leocadie 28,32
 Leonardi 243
 Leroy 261
 Leseney 257
 Leshen 5
 Leshner 11,141
 Lesley 86
 Leslie 10,20,21,25
 Letton 171,185
 Lewine 127
 Lewis 7,23,27,34,41,47,
 54,60,142,172,175
 Liborio 234
 Lightle 2,265
 Lightsey 25
 Ligon 178
 Lillard 22
 Lilley 225

 Limb 138
 Linberg 108
 Lindberg 127,255,256
 Lindburg 153,229
 Lindsay 199
 Lindsey 152
 Linebaugh 13,31,77,218
 Linn 189
 Linthicum 32,100,129
 Linton 265
 Linville 236
 Little 40,87,158,188,223
 Lively 127
 Livesey 103
 Livingston 109,131,200
 Lloyd 232
 Loafman 55
 Lock 25,104
 Locke 264
 Lockman 99
 Loftus 1,10
 Logan 11,115,152
 Logen 51
 Loggins 260
 Lomax 7
 Long 1,44,78,101,126,148,246
 Lose 46
 Loth 67,178,221,234,240,241,
 249,256,266
 Louck 202,203
 Louderback 165
 Loughbom 55
 Louk 38
 Love 3,28,43,44,60,243
 Lovell 170
 Loveridge 139,188
 Loving 98
 Lovett 16
 Low 11,209
 Lowe 6,131,156
 Lowen 234
 Lowrey 263
 Loyd 245
 Lucas 5,40,73,178,188
 Luhm 3
 Luigi 30
 Lunsford 149
 Luse 145
 Luyckx 259
 Lyde 245,250
 Lynch 44,57,118
 Lynn 253

 Macari 27,28,33,34,107,117,118,
 238
 Macario 18,31
 Macarri 23
 Macary 38
 MacDonald 268
 Machetta 267,106
 Mack 6,86,197,218,253
 Mackey 259

Mackie 64,240
 Madden 11,41
 Maden 54
 Madison 6
 Maes 226,234
 Maggard 57,159
 Maghe 77,118
 Magie 135
 Magnani 182
 Mahan 203
 Mahanes 267,269
 Mahieu (200?),240
 Mahnken 159,160
 Mahy 30
 Maier 62
 Maifreda 160
 Main 31,63,256
 Mairzi 10
 Maish 75,92
 Major 30,193
 Majors 147,216
 Malatz 10
 Malcolm 225
 Mallady 11
 Mallard 121,254
 Mallen 226
 Mallory 250,252
 Malone 168
 Maltby 180
 Manford 269
 Maning 2
 Manion 164,187
 Manitz 56
 Manley 146
 Manly 130
 Mann 23,274
 Mannaioni 38,246
 Manning 30,49,75,91
 Mapes 165
 Marcarri 23
 Marchetti 274
 Marchiano 18,24,252
 Margrave 57,129,163,204
 Marhur 77
 Marier 27,62
 Marietta 46,242,249,276
 Marino 25
 Mark 222
 Markel 153
 Markham 23,219
 Markivee 47
 Marks 45
 Marlatt 129
 Marlier 262
 Marllen 27
 Marmont 276
 Marrone 216
 Marsh 173
 Marshall 11,35,51,112,120,
 128,140,141,271
 Martin 10,11,21,24,38,45,
 56,65,67,71,95,111,115,
 121,139,157,164,166,175,
 188,192,193,210,213,231,
 237,247,252,253,255,256,
 261,262,274
 Martinache 13,14,23
 Martinson 79
 Martyn 93
 Marvin 85,238,249
 Masino 72
 Mason 14,32,34,35,43,88,
 134,175,176,189
 Masovero 159
 Masquelier 16,194,224,256
 Massaglia 71
 Masser 218
 Massey 18,36,122,139,259
 Massmann 97
 Masso 10
 Mast 127,142
 Masters 172
 Matani 23
 Mathers 144
 Matherspaw 12
 Mathews 247
 Mathis 184
 Matney 157,159,174
 Matson 24,261,267
 Matteson 132
 Matthews 41,103,225
 Matto 7
 Mattocks 58
 Mauch 56
 Maurer 66
 Maurizi 112
 Mauron 250
 Mauroni 253
 Mauser 98
 Mauterer 116
 Mautz 209
 Mawson 20,172
 Maxwell 2,155,214
 May 12,32,57,137
 Mayberry 10,64,170
 Maynard 180
 McAdams 68,254
 McAdoo 130,238
 McAlister 114
 McAlpin 63
 McAlpine 8,11,25,31
 McBride 24,194
 McCabe 166,236,243,266,267
 McCalester 114,267
 McCall 123,236
 McCann 29,37,47
 McCaren 81
 McCarey 102
 McCart 66
 McCarty 119,247
 McCary 189
 McCaskill 247,263
 McClain 12
 McClanahan 215
 McClarrinon 63
 McCloud 195
 McCluey 19,115,266
 McClung 179
 McClure 65,85,174,215,217,237
 McClurkin 60,121
 McCluskey 87,176
 McCollom 145,158
 McConaha 93,192
 McConathy 272
 McConnel 251
 McConnell 251
 McCool 240,241
 McCorkie 12
 McCorkle 222
 McCormack 48,164
 McCown 233
 McCoy 76,147
 McCrea 48,250,274
 McCubbin 148
 McDaniel 25
 McDaniels 10
 McDinel 32
 McDonald 10,63,
 McDowell 26
 McFadyen 99
 McFall 3,4
 McFarlan 60
 McFarland 63,161,189,274
 McFarlin 82
 McGannon 24
 McGarvey 215
 McGaughey 260,269
 McGee 10,12,25,36
 McGeehee 79
 McGehee 67
 McGhee 79
 McGeorge 193
 McGinnis 265
 McGlaughlin 12
 McGlothlin 50
 McGoey 59,102,212
 McGrath 37,40
 McGraw 53
 McGregor 97
 McGrew 54,233
 McGuen 24
 McGuire 219,229
 McHenry 95
 McIllrath 10
 McIlwrath 107
 McIntier 146,185,194
 McInturff 195
 McIntyre 253
 McKarnin 89
 McKee 11,143,156,190

McKesock 11
 McKin 11
 McKinley 163,167,206
 McKinney 178,224,243,250
 McKinnon 45,84,201
 McKinson 45
 McKinzie 104
 McKnight 141
 McLain 200
 McLean 66,67,134
 McLeod 57
 McLouie 27
 McMahan 118,199
 McMartin 12
 McMillan 246
 McMillian 10
 McMullen 11,140
 McMurray 87,95,257
 McMurry 54
 McNally 102,124,141,238
 McNeace 147
 McNele 146
 McNichols 15
 McNickels 27
 McNicols 14
 McPeters 87
 McQueen 25,239
 McRobinson 26
 McVeigh 45
 McVickers 164,217
 McWhirt 48
 McWilliams 24,110,166,181,
 223
 Mead 82,204,214
 Meade 165
 Meadows 42,139
 Mecum 183
 Medgelia 25
 Medos 30,122
 Meek 42
 Meeks 158,236
 Mehrle 229
 Meish 261
 Melister 69
 Mellette 180
 Mellor 132
 Mendicki 109
 Menhouser 12
 Menichetti 161
 Merchat 261
 Meredith 92
 Merithew 153,171
 Merotte 24
 Merrell 53
 Merrick 188
 Meshede 71,76
 Meslin 83
 Messenger 50,111,119,156,
 217
 Mestdagh 87
 Metcalf 36
 Metzger 89
 Meyers 39
 Miceli 228
 Michael 218
 Micheletti 181
 Michem 11
 Middough 113
 Miedl 177,178,179,180
 Miesen 50
 Mikrut 162
 Milano 106,109
 Milburn 182
 Miles 11,27,36
 Miley 47,176
 Millard 84,189,241
 Milleman 63
 Miller 12,45,52,58,59,60,
 71,73,88,104,108,110,129,
 145,147,149,159,160,161,
 175,187,188,207,230,244,
 256,269
 Milligan 189
 Milliken 12
 Milton 12
 Minelli 34,216,265
 Minerd 111,172,239
 Minero 80
 Mingori 24,214
 Minnick 183
 Minoers 86
 Misasi 217
 Mitchel 162
 Mitchell 12,36,38,42,49,
 101,103,257,258
 Mizee 103
 Mizener 87,92,139
 Moberg 23
 Mock 165
 Modica 215
 Modlin 190,224,233,234,
 237,256,259,261,271
 Moffat 51,209
 Moffatt 19,65,184,189
 Mohler 244
 Moir 147
 Molinar 7
 Monay 85,173
 Monday 162
 Mondie 8
 Monger 17
 Moniot 11
 Monroe 125,255
 Montague 135
 Montee 169,206,223,254,258,
 268,270
 Montgomery 83,173,243
 Monti 29
 Moody 11,44
 Moore 3,7,13,15,20,21,23,
 26,29,34,36,45,46,48,49,59
 74,88,103,110,119,153,175,
 181,194,196,204,209,220,
 240,250
 Morain 135,254
 Morando 233
 Moratto 12
 Mordacq 235
 More 57,59,85,267
 Morel 169
 Moreland 221
 Morelli 253,245
 Moretti 203
 Morettini 275,114
 Morey 45
 Morgan 6,72,88,113,114,119,
 121,122,138,170,204,205,
 212,271
 Moriconi 267,271
 Morning 87,189
 Morris 4,11,12,14,25,63,138,
 153,160,161,178,198,219,276
 Morrison 20,46,84,201,229,260
 Morrow 157
 Morse 102,234
 Mortensen 185
 Mortland 12
 Morton 66
 Moser 16
 Moss 14,23,141
 Mossom 76,77,119
 Mosteller 95
 Motsenbocker 126
 Motsinger 36
 Mould 206
 Moulton 10,29
 Mouton 177
 Mouthuy 47,55
 Mueller 123
 Mulford 268
 Mullen 69
 Mummert 39
 Murdock 24,133,262
 Murphey 171,187
 Murphy 152
 Murr 113
 Murray 25,224
 Murry 12
 Muse 26
 Musgrave 91
 Musso 233,262,265
 Mycroft 139
 Myers 11,19,53,140,173,174,
 175,225,272
 Nacari 33
 Naccarato 117
 Nagel 131
 Nahon 220,250,266
 Nahons 68
 Nail 17
 Nairn 99
 Nankivell 102,118
 Napier 10,128,214
 Naracio 240

Nash 85
 Naylor 135
 Nazzareno 177
 Neal 151
 Neet 15, 27, 160, 265
 Neff 43
 Neil 27, 197, 199
 Nelson 10, 11, 12, 60, 78,
 83, 99, 113, 131, 134, 147,
 195, 218, 246
 Nepote 242, 244
 Neptune 123
 Nero 10
 Nesbitt 17, 57, 63, 76
 Nesch 150
 Nett 86
 Nettles 130
 Neuman 86
 Neville 225
 Nevins 26
 Nevius 93
 Newberry 26
 Newby 19
 Newcomer 130, 232
 Newman 71
 Newton 3, 8
 Nicholas 156
 Nichols 17, 20, 43, 52, 95, 114,
 155, 162, 232, 251, 253
 Nickell 183
 Nickels 10
 Nickles 5
 Nicolini 3
 Niedman 151
 Nienhuser 15, 16, 19
 Nigolino 73
 Niles 24
 Nimerick 98
 Nisbett 267
 Nixon 83, 218, 222, 229
 Nizzoli 71
 Noe 231
 Noel 154
 Nolan 102
 Nold 239
 Noren 131
 Norghie 72
 Norman 12
 Normand 228
 Norris 10, 162, 184, 190,
 196
 North 130
 Northrup 81
 Norton 139, 232
 Noterman 181, 222
 Nova 12
 Nutman 157
 Nuttman 150
 Nygren 217
 Oaks 52
 Oakson 10, 79
 Oashes 7
 Oberzan 111, 121
 O'Brien 26, 255
 O'Bryan 143
 O'Connell 160, 161
 Oddium 12
 Oddonin 33, 68
 Odipp 183
 Odle 201
 Odom 165
 O'Donnell 168
 Oehler 277
 Oehme 33, 61, 218
 Oertle 192, 217
 Officer 15, 23, 142
 Ogan 58, 69, 235
 Ogborn 187
 Ohles 26
 Oldham 221
 Olds 217
 Olin 181
 Oliver 25, 170, 213, 216,
 247
 Olivetti 238
 Olvey 43
 Onan 214, 215
 Oneil 255 O'Neal 12
 Onfer 222
 Opitz 244
 Orcutt 30
 Orender 204
 Orlandini 226
 Orlando 92
 Orr 12, 201, 254
 Ortaldo 227
 Ortoldo 69, 273
 Osborn 24, 92, 127
 Osborne 10
 Oskin 55
 Ostinelli 259
 Overbeck 27, 105
 Owen 23, 113, 157, 203
 Owens 72, 77
 Ozbun 56, 210
 Ozilioli 7
 Paetz 86
 Paffi 15, 19
 Page 52, 190
 Paine 22
 Painton 132
 Paisley 98
 Palanga 228
 Palango 247
 Pallia 264
 Palmer 10, 11, 76, 82, 146,
 203
 Pantalisse 258
 Pappadakes 240, (241?)
 Parent 52
 Parisot 249
 Park 64, 81
 Parker 23
 Parkin 217, 275
 Parks 78, 115
 Parmele 42
 Parr 113
 Parris 187
 Parrish 223
 Parsons 5, 43, 194, 259, 262, 271
 Partello 35
 Partridge 160, 209
 Party 230
 Parvin 53
 Pasacchia 34
 Pasaglia 33
 Paskel 171
 Passaglig 34
 Passmore 114, 126
 Pastore 250
 Pate 96
 Pating 24
 Patmor 151
 Patrick 173, 218
 Patten 270
 Patterson 25, 82, 85, 95, 147,
 156, 194, 221, 233, 243
 Patton 42, 55, 83, 89, 142
 Paul 152
 Paulin 35
 Paullin 3, 72, 87
 Paver 77
 Paxton 200
 Payne 11, 26, 51, 143, 152, 176
 Payton 25, 41, 68, 249
 Pazzi 251
 Pearce 70, 155
 Pearson 138, 189
 Pease 164, 267
 Pecar 117
 Pech 76
 Pechjack 31
 Peck 209
 Peddycord 213
 Pelphrey 32, 33, 267
 Pender 209, 213
 Pendleton 70, 252
 Penick 77, 270
 Pennell 157
 Pennington 193
 Peoples 3, 7
 Peplin 12
 Pepper 99, 120, 188, 190
 Perard 34, 253
 Perdue 17, 194
 Perkins 18, 27, 144, 237
 Perko 276
 Pernelli 27
 Pernot 70, 262, 266

- Peroglio 65
 Perry 24, 46, 70, 112, 116, 117, 120, 122, 216
 Petentler 212
 Peters 4
 Peterson 1, 27, 67, 79, 80, 230
 Pethtel 19, 73, 77, 88, 146
 Petournai 24
 Petrini 243
 Petrose 11
 Petroseoli 33
 Pettibone 178
 Petty 121, 217
 Pfeifer 90
 Phelps 141, 189, 218
 Phipps 71
 Phillips 11, 26, 71, 78, 80
 Piccinelo 25
 Piccini 118, 119, 268, 273
 Pickard 75
 Pickens 1, 2, 11
 Picker 178
 Pickering 68
 Pickler 249
 Pierce 8, 11, 15, 27, 33, 38, 49, 93, 132, 142, 154
 Pierpont 58, 61, 100, 263
 Pierson 91, 238
 Pifari 126, 259
 Pigg 11
 Pile 155
 Pilkenton 233, 258
 Pingry 225
 Finkerton 2
 Pioletti 118
 Piper 119, 163
 Pipina 80
 Pipkin 184, 185
 Piraro 10, 228
 Pirquet 205
 Pirson 263
 Pistot 117
 Pittman 35, 197, 213
 Pitts 163
 Platter 238
 Plummer 248
 Plunkett 175, 176
 Podboy 195
 Podpechan 222, 226
 Pogson 12, 241
 Pohek 257
 Poland 246, 273
 Polhemus 255
 Police 228, 241
 Poling 50
 Pollard 195
 Pollart 107
 Pomarolli 112
 Pomeroy 97, 153, 154
 Poncha 126
 Poore 22, 80
 Pope 26, 116, 222, 274
 Porchi 171
 Poretta 246
 Porter 13, 16, 25, 96, 128, 155, 196, 231, 260
 Portrum 61
 Ports 168, 245
 Posero 271
 Post 154
 Poteaux 32
 Potlitzer 28
 Pototschnik 117
 Potter 128, 273
 Pottorff 157, 186
 Potts 16, 225
 Powell 6, 197, 256, 260, 277
 Powers 76, 158
 Poyer 120
 Pratesi 228, 249
 Presley 86
 Presson 13, 24, 122, 203
 Preston 17, 230
 Prevot 178
 Price 15, 17, 39, 63, 84, 87, 172
 Prince 273
 Prine 215
 Pringle 43
 Pritchard 12
 Procko 90
 Proglia 165
 Prola 31, 74, 85
 Pronier 117, 231, 259
 Prosser 238
 Pruett 145
 Pruitt 244
 Pryor 13, 25, 28, 47, 197, 261
 Pugh 5, 69, 173, 176, 177, 187, 232, 262
 Pumphrey 156
 Purdum 128
 Purdy 190, 191
 Purgatorio 193
 Puterbaugh 171
 Pyle 23
 Pyles 21
 Quail 1
 Quenzy 11
 Quesnoy 174
 Quick 31, 72
 Quinzy 41
 Quisney 28
 Rae 45, 53
 Rader 266
 Radley 49, 50, 125
 Rafael 25
 Ragonesi 235
 Rainer 48
 Raisner 68
 Rakestraw 176
 Ralph 212
 Ralston 62, 126
 Ramage 70, 73, 236
 Rambke 266
 Ramet 152
 Ramey 117
 Ramsay 99
 Ramsey 156, 253, 272, 273
 Randall 26, 237
 Randolph 30, 80
 Rank 242, 253
 Rankin 4, 10, 29, 138
 Ranqui 28
 Rantin 84
 Rapachi 227
 Rash 46
 Rasnic 78, 190, 196, 273
 Rastler 29
 Ratcliff 109
 Ratcliffe 170
 Ratledge 207
 Ratliff 136, 137
 Ravichio 41
 Rawlings 245
 Raxter 262
 Ray 12
 Rayburn 152
 Rayford 59
 Raymond 63, 166, 257
 Raynor 70
 Read 26
 Reamor 15
 Rebol 114
 Rector 55, 76, 243
 Redd 38, 134, 172
 Reddick 6
 Redfern 275
 Redlon 185, 240
 Redmon 10, 11
 Redmond 121
 Reed 22, 28, 97, 145, 183, 233, 236, 237, 242, 244, 274
 Rees 63
 Reese 23, 34
 Reeves 11, 143
 Register 179
 Reichelt 53
 Reichenbach 43
 Reicker 28
 Reid 46
 Reinbolt 34
 Reineri 73, 104, 211
 Remington 267
 Rendleman 10
 Renford 25
 Renfro 266
 Renn 74, 107
 Rennick 262
 Rentfro 254

- Renzacci 177
 Repass 222
 Resner 30
 Revia 257
 Rexford 57
 Reynolds 44, 50, 198, 225,
 226, 255
 Rhine 28, 66, 93
 Rhoades 1, 11, 161, 162, 186
 Rhoads 81
 Rhodes 10, 66, 74, 77, 82
 Ribardy 23
 Ricci 112, 181, 230, 244
 Rice 12, 36, 37, 44, 84,
 215, 235, 257
 Riceford 25
 Richard 115
 Richards 5, 11, 24, 54, 65, 70,
 76, 83, 104, 107, 157, 195,
 212
 Richardson 10, 19, 21, 25,
 51, 52, 218, 232, 271
 Richird 59
 Richmond 12, 192
 Richwine 88
 Ricketts 261, 274
 Rickey 113, 243

 Ridgway 151, 199
 Rienbolt 34
 Rierson 124
 Riggs 25, 28
 Rigney 155
 Riley 2, 24, 133, 150, 160,
 161, 223, 259
 Rinehart 263, 265
 Riney 35
 Risdon 273
 Rising 77
 Ritchey 49, 119, 140, 214, 235,
 236
 Ritter 50, 51
 Roades 12
 Roath 28
 Robarts 147, 166
 Robb 41
 Robbins 203
 Roberds 172
 Roberson 26, 202, 204
 Robert 17, 151
 Roberts 12, 54, 70, 85, 182, 225,
 255, 258
 Robertson 113, 144, 147, 165,
 168, 199
 Robin 31
 Robinson 10, 12, 136, 221, 244
 Robison 81
 Robson 14, 23, 144, 239
 Rochester 93, 216

 Rock 42, 89
 Rockwood 259
 Rocky 163
 Rodabaugh 233
 Rodenburg 128, 129
 Roderick 10, 89, 129
 Roeber 39, 147, 166
 Rogeri 228
 Rogers 93, 124, 131, 147,
 150, 157, 159, 191, 192, 210,
 222, 233, 256, 261
 Rohde 120
 Rohr 242, 246, 250
 Rohrer 131
 Roitz 6
 Rolan 18
 Rollins 189, 191
 Ronald 23
 Rons 235
 Roper 6, 11, 160
 Rorrein 12
 Rosaboom 92
 Rosati 247
 Rose 19, 178, 179
 Rosenberry 41
 Rosenstiel 209
 Rosetta 143
 Rosevear 75
 Ross 32, 49, 59, 153, 188,
 200
 Rossaini 19
 Rosseau 11
 Roswell 196
 Rote 73, 194, 239
 Rothenberger 131
 Rothenburger 135
 Row 91, 176, 207
 Rowden 224
 Rowell 1
 Roy 44, 121, 265
 Roycroft 64
 Royd 59
 Royer 121
 Ruddick 38, 78, 237
 Rudisill 188
 Rudolph 44
 Ruhe 74
 Rullmann 252
 Rumage 104
 Rumetsch 117
 Rumley 260
 Runge 102
 Runyan 231, 255, 260, 272,
 274
 Rupard 78, 83, 197, 221
 Rusha 75
 Rusher 11
 Rusing 2, 137
 Russell 81, 139, 158, 159,
 161, 162, 220, 233, 234, 235,
 252, 262

 Russing 50
 Rutherford 2
 Rutledge 18, 28, 59
 Raxter 262 (see Raxter)
 Ryan 11, 112, 115, 123, 177,
 208, 248
 Ryczek 95

 Sacane 17
 Sackett 130, 191
 Saffron 24
 Saia 264
 Sale 74, 76, 95
 Salina 161
 Salors 28
 Salot 6
 Sammons 63
 Samp 32
 Sample 45, 267
 Samples 45, 50
 Sanders 4, 31, 47, 141, 162,
 175, 180
 Sandidge 226
 Sandifer 180
 Saner 170
 Sanford 163, 173, 178
 Sankie 63
 Sannipoli 228
 SanRomani 252
 Sargeant 52
 Sartore 112
 Sauer 151
 Saunders 172
 Savant 29, 30, 117
 Sawsel 17
 Sawtell 40
 Sawyer 10, 50, 51, 52, 65, 205
 Sawyers 53
 Say 24
 Saye 86
 Scalarone 214
 Scalet 28, 191, 264, 267
 Scates 69
 Schaffer 44
 Schaler 11
 Schallo 108
 Schamanski 267
 Schammel 89
 Schartz 161, 190
 Schecker 165, 189
 Schedenig 252
 Scheldknecht 61
 Schiefelbein 54, 231, 255
 Schiemann 33
 Schirmer 224
 Schlanger 127
 Schluge 183
 Schmaltz 53, 157
 Schmid 208
 Schmidt 136

- Schnackenberg 21
 Schnake 11
 Schneider 245
 Schnooke 12
 Schoch 92
 Schoen 131
 Schoenart 75,76
 Scholes 190,191
 Schommer 11
 Schonaerts 94
 Schonarts 79
 Schooley 197,236,241,275
 Schoonover 260
 Schoshusen 177
 Schramm 44,56
 Schrieber 164
 Schuchart 93
 Schufelbein 44
 Schultz 120
 Schulze 117
 Schumell 189
 Schuyler 100
 Schwab 226
 Scott 35,37,46,49,73,85,
 122,125,127,150,155,176,
 187,193,201,212,223,244,
 257,258,271
 Scroggins 38
 Scuri 55,88
 Seales 25
 Seaman 140,181,188
 Seamon 132
 Searamucci 6
 Search 23
 Sears 51,52,81,249
 Seate 25
 Seborn 82
 Seccombe 85,142
 Seeley 126,129
 Seely 43,143
 Seglie 30,265
 Seibert 52,56
 Seifert 58,125,218,250
 Seitz 124
 Sekely 71
 Selburg 212
 Selby 245
 Seleman 42
 Seligman 44
 Selle 266,271
 Sells 217,248
 Seniff 132
 Sergeant 52
 Sesso 162
 Seteropoulos 266
 Sevier 77
 Seward 51,166
 Sexton 115
 Seybold 87,88,104
 Shaffer 64,186
 Shanks 12
 Shannon 108,151
 Sharp 11,151,159,192,221,
 269,270,272
 Sharpless 155
 Shattuck 90
 Shaw 6,13,28,58,112,126,
 176,191,241
 Shawger 67,129,135
 Sheaffer 250,251
 Sheets 58
 Sheffer 64,143
 Shel 139
 Shelburn 221
 Sheldon 196
 Shell 135
 Shelton 15,102,123
 Shepard 28
 Sheppard 162
 Shepperd 29
 Sheppy 210
 Sherman 101,222,265
 Sherwood 149,231,238
 Sheward 109
 Shipley 4,72,179,273
 Shipman 104,162
 Shipp 143
 Shirard 97
 Shirk 48,109
 Shopmier 263
 Short 6,70,78,88,122,125,
 144,193,202,220,235,251,
 271,273
 Shoup 80,86,87,221,227,262,
 264
 Shout 40,136
 Shreck 40
 Shriver 26,259
 Shultz 151
 Shumate 269
 Shurley 186,197
 Shuster 232
 Sicbkroab 4
 Sizzo 274,275
 Sidwell 35,142,235
 Sieberkrob 4
 Sievers 2,10
 Sigel 135
 Sighel 135
 Sigler 144,174
 Silva 66,157
 Simion 112
 Simmons 24,28,111,190,205
 Simms 105
 Simon 43
 Simpson 10,118
 Sims 76,193
 Sinatra 238
 Sinclair 222,226
 Singer 60
 Singleton 232,273
 Sinkford 25
 Sinn 97,124,195,247
 Sipes 163
 Siple 200,250,254,256
 Siple 148
 Sirdoreus 39
 Sitter 245
 Sitz 28
 Skeen 207
 Skidmore 12,125
 Skinner 91,112,276
 Skodlar 198
 Skylar 48
 Slater 12
 Slaughter 1,7,11,12,16,21,26
 Slavens 248
 Slezak 114
 Slinkerd 132
 Sloan 92
 Small 42,54
 Smalley 190
 Smallwood 63
 Smart 230
 Smedley 107,108
 Smilie 185,267
 Smith 5,6,10,11,19,21,25,26,
 28,33,36,37,48,61,69,72,73,
 77,81,86,87,89,90,91,92,94,
 97,100,102,103,124,125,126,
 128,129,132,142,144,148,152,
 155,163,165,166,167,170,177,
 185,191,194,195,198,202,210,
 213,227,230,233,240,247,248,
 249,254,256,257,259,260,263,
 272,273
 Smotherman 28
 Smothers 225
 Smythe 182
 Snack 4,20,112
 Snell 24
 Snider 28
 Snyder 24,121,138,181,237
 Soffiatti 34
 Soffietti 264
 Solan 25
 Sollars 21
 Sonedley 11
 Sortino 72
 Southard 100
 Spainhoward 207
 Spangler 116,131,169,268
 Sparkman 28,33
 Sparks 12,78,98,104,105,
 153,268
 Speck 47
 Spence 46
 Spencer 98
 Spicer 91,122,137,209,223
 Spielman 171,201,218
 Splaingart 220
 Spragg 89,213

Spraggan 25
 Spriggs 68,123,256
 Springs 141
 Stacey 237
 Staffell 28
 Stafferoni 250
 Stafford 103,126
 Stage 45
 Stahl 162,184,185
 Staley 89,153
 Stamm 95,135
 Standlee 185,250,269
 Staneart 31,78,150
 Stanislaus 25
 Stanley 36,44,239
 Stanlick 11,42,113,188
 Stansberry 30,107
 Stanson 29,34,61
 Stanton 156,230,255
 Starbuck 149
 Stark 162
 Starkey 25,211
 Starr 135
 Statham 270
 Steele 99
 Steeley 121
 Stefani 25
 Stegall 266
 Steinbach 79
 Steinbauer 243
 Steinbrook 235
 Stelle 135
 Stephany 25
 Stephenson 49,52,70,72,
 132,230,257
 Sterling 84,154,198,225,232
 Stevens 23,175,239
 Stevenson 97
 Stewart 21,29,77,184,190,
 251
 Sticht 247
 Stickley 274,275
 Stilwell 43,89,139,147,254
 Stinson 65
 Stobart 225
 Stolpe 90
 Stolte 109
 Stone 12,146,174
 Stoneburner 243
 Storey 39,47
 Storm 190
 Storn 11
 Story 226,232
 Stotts 137,195
 Stout 175
 Stover 38,47,65,113,152
 Stower 168
 Strasburg 87
 Strauss 235
 Strawn 137,138
 Stringer 244
 Striplin 148
 Strosmer 55
 Strosnider 55
 Stroud 97,211,275
 Stroughler 11
 Strukel 120
 Stryker 151,152
 Stuart 113,126
 Stubblefield 12
 Stuckey 11,159
 Stucky 129
 Sturgeon 271
 Stwalley 197
 Suggs 267
 Sullinger 98
 Sullivan 175,179,207
 Sundeen 105
 Sunney 12
 Surber 211
 Surrige 190
 Suschnick 162
 Suter 46,51,52
 Suttee 189
 Sutton 43
 Swafford 43
 Swager 267
 Swain 239
 Swallow 14
 Swan 31,90,189,191,230
 Swartz 50,81,95,120,145,
 166,168,169,217,236,270
 Sweet 11,48
 Swift 35,52,53,60,96,126,
 260
 Swihart 39,42
 Swisher 103,230
 Switzer 128,226
 Swope 228
 Sylva 24
 Sylvester 28,83,227
 Sylvia 42
 Symmes 89
 Tagalar 11
 Taggart 113
 Taille 115
 Talbot 119,269
 Talley 41,158,159,215
 Tangye 135,173
 Tannehill 104
 Tanner 82,245
 Tate 61
 Tatham 140,207,259
 Tatman 51
 Tavernaro 237,248,255
 Taylor 7,11,12,13,23,24,
 61,89,92,93,113,122,164,
 178,207,221
 Teasdale 83
 Tedlock 173
 Teeple 97
 Telck 264,266,268
 Temperelli 219
 Tendrell 23
 Tennant 45,48
 Tennie? 129
 Teshom 74
 Tessmer 79,87,222
 Tevis 146
 Tewell 6,28,35
 Thayer 91,133
 Theis 95
 Thenikl 45
 Theys 17,19,28,32,65,86,
 181,182
 Thiesing 150
 Thomas 5,11,12,26,30,39,47,
 54,84,96,137,143,147,157,
 172,201,204,226,233,257,258,
 259,274
 Thompson 5,11,12,25,28,61,
 64,67,101,110,138,141,186,
 249
 Thoms 12
 Thomson 5
 Thornberry 79,118,246
 Thornburg 83,203
 Thornton 101
 Thrasher 186
 Throne 231,234
 Thrutchley 83
 Tierney 216
 Tilley 58,159
 Tillman 253,262
 Tilly 231
 Timmerman 200,227
 Timmons 237
 Tims 36,37,109,166,267
 Tindrell 8
 Tinker 124
 Tipton 44,162
 Tira 266
 Titter 176
 Titterington 105
 Todd 59,269,271
 Toeller 271
 Tolivar 88
 Tomlin 91
 Toms 28,95,211
 Tones 23,48,230,239
 Toney 6,37,236
 Tonnoir 264
 Tootle 138
 Toussaint 23
 Tousaint 72
 Toussant 28
 Towler 113,165
 Towner 74,163
 Townley 64
 Townsend 23,163
 Trabu 53
 Tracy 11
 Tragyo 69

- Trammell 234
 Traylor 128
 Treadwell 90,91
 Treden 11
 Tregoning 2,28
 Treseder 80
 Tripp 97,98,164,184
 Trisler 202
 Troester 70
 Troop 179
 True 149
 Trueblood 21
 Truster 54,64
 Trustin 12
 Tschiltsch 244
 Tuck 103
 Tucker 43,44,51,55,62
 Turnbull 5,11,24,25,
 200,225,244
 Turner 11,42,77,165,
 195,206,256,271
 Turpin 87
 Tuttle 31,32,262
 Tweedy 28,31
 Twist 108

 Uhles 29,71,138,167,
 230,236,253
 Ullrich 252
 Ulmer 8,23
 Umphenour 223
 Umsted 128
 Underwood 12,61
 Unroe 132
 Updike 264
 Urbach 7
 Urback 11
 Urban 256
 Usrey 56
 Utermoehlen 122
 Uttley 116

 Vahle 158
 Vallie 13,44,233,235
 VanBrabant 185
 Vanbreg 28
 Vance 246
 Vanclave 5
 Vandelli 109
 VanDuker 243,244
 Vanest 11
 VanGundy 89
 Vanhall 5,12,212
 VanHall 264
 VanHenry 11
 VanHook 26
 VanHorn 217
 VanHouten 107
 VanHoy 193
 VanLuyck 58,233,237

 VanNess 48
 Vannest 1,26
 Vannice 53
 VanPelt 136,249
 Vansant 125
 Vanscoyoc 159
 Vanslyke 144
 Vantrepotte 118,246
 VanTripotte 24
 VanWinkle 46
 VanZandt 62
 Vanzant 169,249
 Variot 64,210,274
 Varner 186
 Vaughan 6
 Vaughn 133,158
 Veatch 74
 Veckman 264
 Vehar 163,183
 Velmer 23
 Venable 135
 Venardi 22,90
 Vengoten 3
 Vercelli 125
 Vercoglio 249
 Verdaglio 21,16
 Verdier 20,76

 Verga 206
 Vermelen 234
 Vermillion 257
 Vermilya 149
 Verneti 193
 Vernon 11,128
 Verren 164
 Vessadin 202
 Vessadini 235
 Vest 25
 Vettors 12
 Vickers 21,273
 Victor 155
 Vietti 22,74,86,106,116
 Viewter 7
 Vignassa 214
 Vilmer 109,110
 Vinacia 26
 Vinardi 76,86,90,186
 Vincent 132,134,163
 Vincineo 26
 Vining 15
 Vinson 157
 Vinter 41
 Vinton 157
 Visseux 4
 Viventi 267
 Vivian 232,237
 Voeth 182
 Volli 64
 VonSchriltz 247
 Vorhies 101,114

 Wachter 60
 Waddelow 2,136
 Wade 33,73,202,210,218
 Wadelow 136
 Wadsworth 129
 Wagener 79
 Wager 107
 Waggner 80
 Waggoner 204
 Wagner 12,25
 Waite 130,196
 Walborn 178,181
 Wales 235
 Walker 11,12,35,44,45,58,83,103,
 156,160,176,178,179,183,188,193,
 251,252,271,275
 Wall 26
 Wallace 2,7,8,11,32,38,49,108,184,
 188,221,251
 Wallbank 210
 Wallner 101
 Walls 12
 Walsh 62,266
 Walters 32,59,200
 Walton 114
 Waltz 58
 Wanzer 30,245
 Ward 19,57,74,96,135,169,185,191
 198,205,254
 Wardlow 11
 Ware 19
 Warfai 24
 Warford 106
 Warner 73
 Warrell 144
 Warren 51,105,129,201,272
 Washburn 142
 Wasson 100
 Watkins 28,174
 Watson 39,59,113,124,136,163,164,
 167,168,199,200,218,219,229,236,
 245,264
 Wattlelet 225,226
 Watts 178
 Wauthier 205
 Way 87
 Wayde 26,133
 Wayenberg 36
 Weeks 26
 Wealthy 81
 Weare 132,241,256
 Weaver 8,55,128
 Webb 11,24,25,41,42,72,73,88,106,
 107,209,255,276
 Webber 123
 Weber 37,38
 Webster 257,258
 Weddle 185
 Weed 68
 Weeks 11
 Wegel 266

- Wehmeyer 223
 Weir 175
 Welch 83, 87, 127, 174, 188, 196
 Wells 113, 126, 147, 164, 186
 Felty 102, 233
 Wennerstrom 103
 Wente 29, 254
 Werner 122, 150, 230
 Wery 213
 West 49, 121, 189
 Westergran 12
 Westerlin 271
 Kettstein 23, 112, 265, 267, 272
 Wetzel 97, 100, 101
 Weyenberg 37
 Wheaton 52
 Wheeler 15, 109, 175, 176
 Whetsel 134
 Whetstone 246
 Whetzell 30
 Whipple 12
 Whisler 86
 Whitaker 96
 Whitcomb 11
 White 8, 20, 24, 25, 28, 33, 61, 67, 71, 82, 98, 103, 133, 137, 146, 150, 151, 163, 164, 188, 197, 199, 227, 266
 Whited 39, 41
 Whitehead 8, 23, 106
 Whiteleather 71
 Whitesell 11
 Whitson 272
 Whitter 190, 194, 198
 Whittington 56
 Whitworth 257
 Wickizer 47
 Wickware 126
 Wilbert 23, 27
 Wilcott 81
 Wilcox 225
 Wild 70, 120, 267
 Wilderman 170
 Wildung 95, 96
 Wil s 164
 Wiley 66, 84
 Wilford 91
 Wilkerson 47, 106
 Wilkinson 4, 12, 170
 Willan 75
 Willard 45, 48
 Willener 70
 Willey 19, 75, 81, 121, 122, 123, 251
 Williams 7, 11, 16, 25, 26, 33, 36, 37, 55, 67, 72, 76, 84, 87, 92, 96, 97, 98, 132, 140, 143, 147, 149, 196, 217, 220, 224, 234, 250
 Williamson 11, 17, 28, 38, 39, 40, 41, 44, 46, 64, 65, 79, 85, 239, 258
 Willis 16, 158, 221
 Wills 88
 Wilson 11, 12, 18, 22, 23, 25, 28, 31, 33, 36, 46, 49, 52, 53, 69, 71, 82, 84, 85, 91, 106, 107, 111, 116, 123, 139, 146, 163, 167, 180, 186, 192, 196, 197, 200, 202, 213, 214, 232, 238, 251, 254, 259, 261, 269, 276
 Wiman 193
 Wimler 210, 230
 Winans 3, 23, 84
 Windle 43
 Windsor 12
 Wineburner 49
 Wines 63
 Winfree 204
 Wingblade 79, 102, 133, 157
 Winiecki 221
 Winsby 32
 Wintle 57, 98, 99
 Wisdom 145
 Wise 61, 85
 Wiseman 81, 105
 Witt 178, 179, 190
 Witter 137, 171
 Wittman 11
 Wivel 166, 219
 Wolcott 176
 Wolf 125, 172
 Wolfe 62, 67, 68, 172, 218, 221
 Wolff 11
 Wolfington 173
 Wommack 67
 Wo....139
 Wood 7, 11, 13, 26, 133, 151
 Woodard 145
 Woodbeck 210
 Woodbury 70, 130, 156
 Woodhouse 174
 Woodrome 272
 Woods 145, 161
 Woodward 18
 Woodyard 211
 Wooten 260
 Work 24
 Workman 204, 212
 Worley 102, 142
 Worster 53
 Worthington 11, 38, 270
 Wortman 67
 Wray 275
 Wright 11, 12, 35, 59, 61, 80, 85, 97, 129, 130, 133, 221, 237
 Wulff 220, 250
 Wylie 194
 Wyrick 48, 49
 Yardley 86
 Yarton 227
 Yartz 47, 229, 248
 Yasbec 231
 Yates 23
 Yats? 27
 Yaunt 35
 Yencic 112, 115
 Yoakam 80, 81
 Yocum 51
 York 157, 199
 Young 11, 16, 17, 34, 65, 93, 109, 125, 137, 263
 Yount 11
 Youvan 164, 165
 Zackery 11, 26
 Zafuta 252
 Zalokar 114
 Zanichelli 248
 Zellely 12
 Zellmer 101
 Zibley 12
 Zickgraf 59
 Ziehike 66, 84
 Zienlke 13
 Zimmerman 11, 35, 77, 121
 Zuck 164, 166, 187
 Zuconi 217
 Zumalt 218
 Zurek 246

MISCELLANEOUS NOT INDEXED

Page
 1 M J E (Edwards?)
 5 Rachel dau of N & S M b Mar 8 188- d Nov 6 1892 (Leshen-Nickles lot)
 5 George son of F & D Mar 7 1891 May 11 1891
 5 Thompson b Sept 1 ---6 (lot purchased by J. T. Thomson)
 5 J. C. son of D L Aug 17 1866 July 18 1899
 5 F P
 28 Leocadie 1892 1915
 33 K
 40 U S
 41 John (Quinzy?) John Aug 1911
 43 F (may be a cornerstone)
 44 M A A M B C
 47 B C B J B
 60 William Co. 1
 64 Father 1842-1906 Mother 1846-1910 Albert C. 1873 1908
 69 Walter Dec 4 1880 Aug 15 1913
 72 B S A
 74 F B
 77 Baby Rose Mary Oct 1945
 78 Cassius W E &
 79 Elizabeth dau of James & Margre
 86 Nina F.
 93 died Sept 1 1898
 109 M
 133 A M W W
 134 G...sier (or C...sier), Nancy d 5-7-1894 aged 80 y 1 m
 137 Clar...., our Mother S. Elizabeth 2-22-1853 7-19-1891
 137 Blanchie? b Aug (1870 or 1879?) died Dec (1887?)
 139 Wo...., Una Ilo dau of H C & L V Wo.... b 8- -1890 d 10 - 1891
 202 Wesley 1906-1920
 203 Warren age 9 yr.
 259 B
 267 Beckley, Dorthy Louise (1934 ...?)
 268 born (5-9-35?) died 12-22-51
 273 T I E
 274 died April 1920

Block 1 Row 1

Mount Olive Cemetery

Pickens, Melvin 1860 1940, Nellie 1860 1930

Pickens, Sarah d March 24 1898 aged 12 years 9 months

Duval, Jerry Co. B 3 rd US CHA

Berger, Nancy 1840 1899

Ewalt, Ernest Jan 13? 1868? May 2? 1889?

Rowell, John H Member Co. B US 20th Reg d Sept 8 1898 aged 23 yrs 3 mo 16 ds
Deceased was a Pvt in the Reg US Inf & participated in battles of Elganey & Sebono
Santiago.

Berg, Carl H son of C R & A E Berg b Nov 19 1896 died Sept. 4 1898

Block 1 Row 2

Beadles, Sylvia Luellio Aug 15 1889 March 25 1932

Slaughter, Louis 1 14 58 April 3 1891 46 Or 48 yrs

Alexander, Baby Nov 18_2 July 190_

M J E Edwards?

Kelley, N F 1859 1921 May 1

Goss, Dr. G W 1884 1932

Rhoades, J N

Rhoades, N J

Long, Fred J son of Rev. W B & Catherine Long d. Oct 16 1900 aged 35 y. 11 m. 23 d.

Vannest, Isaac Marion son of I M & E Feb 13 1900 Jan 5 1901

Block 1 Row 3

Collier, Prudence 1859 19__ Mother, Hizer 1860 1932 Father

Loftus, Edna May Nov 9 1915 Nov 10 1930

Quail, Mary E Nov 5 1898 Aug 3 1899, Samuly Feb 16 1901 July 3 1901
children of S & ME Quail " Our Darling Babies"

Hurd, John D Co. A 5 Iowa Cav 1832 1906

Hurd, Emma 1859 1936

Hurd, Harry D son of J S & Emma Feb 1897 Nov 29 1898

Dittman, Katharina wife of Jacob Jan 4 1857 Int date 12 25 98
Jacob Mar 12 1888 Mar 5 1908

Peterson, Jennie M wife of Gus Peterson Dec 26 1870 Nov 10 1899

Peterson, Zora J 1899 Apr 29 1900

Block 1 Row 4

Mount Olive Cemetery 2

Clem, Charles D 1875 -6 28 1934 Int date

Rusing, C C Co B 51st Mo Inf

Sievers, D H 1837 1899 Father, Louisa A 1846 1919 Mother , Louis 1956

Tregoning, John April 1 1858 July 28 1899, Mary H 1858 1925 Sept 22

Davis, P

Gesslein , Christopher F son of A & H Mar 19 1899 aged 3 mo 5 ds

Grisham, Catherine 1834 1898

Pinkerton, Susan 1840 1917

Waddelow, Debbie Alice July 17 1866 Sept 2 1904 . John W 7 3 1904

Waddelow, Velma L dau of J W & D A d Dec 18 1900 aged 1 yr 6 mo 27 ds

Block 1 Row 5

Rutherford, Mattie 1867 1954

Wallace, Lena Hawkins 1888 1954

Clem, Kitty S 1878 1953 (Katie S)

King, Ellen May 13 1846 Feb 24 1935

Pickens, Maria d. June 22 1902 ^{3rd} 100 years

Goodhall, Pearl C Feb 15 1894 Feb 22 1900

Langford, Maggie dau of J & G Nov 10 1906 June 21 1907, Infant of Maggie

Chapman, Mary Lightle 1891 1962 , Infant

Singleton, F. or E 1900

Riley, Rhoda 1828 1899 Mother

Maxwell, John H 1874 1899

Hughes, John L Dec 25 1839 April 20 1899

Kelce , Ruth 1839 1899

Manning, Barney Co. C 4 Illinois Cavalry , Rodney

Hyatt, Floyd son of Joseph & Lydia April 6 1897 Nov 30 1899

Blenkinsop, John 1889 1930 Father , Mary 1897 1898

Grisham, 1839 1918 Father

Cameron, Charlie F son of M B & S E Cameron

Cameron, Baby William son of M B & S E Cameron

Block 1 Row 6

Newton, Arthur 1939 1940 " Our Baby"
Gant, Fred 1886 1935
Collins, Fred G Ks Pvt 1 CL 4 Depot Service Co ASC July 10 1936
Winans, Ben son of A F & C B d Oct 25 1900 age 4 years
Nicolini, Eba Dec 2 1883 Oct 18 1900
Davrain, Flora Feb 13 1900 July 15 1900
Dabbs, Zeila A dau of N V & M J July 21 1900 5 mo 3 ds, M J wife of N V d July 6 1900
aged 23 years
Luhm, Audrey May 1889 1900, Mary Augusta 1900 1900 ch of John & Allie Luhm
Moore, James Harvey 1864 1899
Cotter, W H Co I 23rd Inf Missouri or Copple
Love, W N (lot bought by W A Sept 9 1899)
Hawman, Walter W son of W A & M E Jan 28 1897 June 18 1897
Brewer, Claudie son of Minnie & Sylvester Brewer Feb 23 1897 1 mo 12 ds
Jetter, Dorathea Elizabeth dau of Clause & Martha 1898 1899
Graham, Eddie Oct 22 1892 Aug 4 1897
Paullin, Tabitha A June 29 1842 Nov 26 1896
Dobbins, Rosa McFall 1875 1955 Mother
McFall, Noble I. Hefley 1896 Apr 16 1921 (stone Noble I Hefley 1896-1921)
Hefley, Rosa Lee 1921 1922
McFall, Albert E 1894 1895
Brown, Lewis A son of J M & S T April 20 1879 Feb 17 1895

Block 1 Row 7

Aikens, Winifred 1910 1936
Hayden, Lenora Peoples 1897 1935
Jacobs, Katherina 1833 1901
Vengoten, Frank 1855 1900
Eckert, George V 1846 Feb 1 1908 , Jerry M 1861 Aug 23 1900
Hall, Charley Ralph son of Jos A & Julia I Hall d Oct 23 1900 age 2 mo
Moore, Daniel R Mar 25 1900 June 8 1900

Block 1 Row 7

Mount Olive 4

Dever, Charley E Mar 28 1873 May 22 1900

Ledbetter, Thomas W 1842 1897

Sanders, Elvin F beloved son of David & Alice Sanders Jan 6 1897 aged 6 yr 7 mo 28 ds

Snack, Nancy 1837 1896

Carr, George

Engberg, Elener 1893 1895

McFall, Claude 1893 1894

Sicbkroab, Nicholas May 19 1848 Dec 26 1892 or Siebercrob

Adams, Loyd R. son of E H & E F Adams June 5 1894 1 yr 4 mo 7 ds

Block 1 Row 8

Dorsey, Henry 1874 1936 Father

Visseux, Benoit Apr 15 1837 Jan 26 1901

Cinotto, James Sept 25 1871 Oct 25 1900

Shipley, Crystal M dau of E & Daisy Shipley 1900 1 yr 18 ds

Bezingue, Voltaire Infant 1901

Golding, Father William 1849 1891

Rankin, W M 1827 1911, John B Ks Pvt 353 Inf 89 Div Jan 25 1927

Rankin, Roy son of George & Myrtle Oct 28 1898 Oct 22 1899

Haynes, Wm. Dec 25 1844 Jan 29 1897

Bierbour, Harry d July 10 1896 aged 11 7 7

Wilkinson, Rose M wife of W S Wilkinson Sept 3 1863 Feb 28 1897

Graham, Syda May 27 1894 July 25 1895

Peters, Sarah R wooden marker

Jacobs, Henry Son 1864 1894, Jacob 1825 1896 Father

Baglin, George son of T & A d, Mar 31 1894 rest of the stone is buried

Morris, Jno Co H 113rd Illinois Infantry

Greene, Ruth 7 21 1936, Hugh H 12 13 1941, Harriet E 11 26 1963 These are
interment dates No stones only metal markers.

Block 1 Row 9

Dorsey, Patsy (Mrs. Henry) 1879 1 17 1938 Int. date Mother

Huffman, ___rl J son of J H & M E Huffman Aug 2 1900 Sept 21 1900

Bledsoe, Roy Wesley son of Henry & Ida Bledsoe Apr25 1900 May 15 1900

Bailey, Silva dau of E & M Jan 18 1900 Feb 18 1900

Vanhall, William March 9 1905 Mar 26 1905, Henry June 4 1900 Feb 14 1900

_____, Rachel dau of N & S M b Mar 8 188_ d Nov 6 1892 (Leshen Nickles lot)

Blackmon, Ed son of A & D Mar 7 1891 d Mar 11 1891 aged 26 yrs

Blackmon, Georgia son of E & D March 7 1891 March 11 1891

Block 1 Row 10

Vancleve, ____ d Sept 21 1906?

Smith, J J Oct 8 1926

Fronzizi, Angelo 1861 1917 Apr 22

Pugh, Willie E dau of Jacob Sept 26 1896 Sept 29 1897?

Brewer, Lucinda wife of Isaac Oct 17 1892 aged 34 yrs 2 mo 6 ds

Brewer, Mary E dau of Isaac & Lucinda Oct 11 1892 aged 28 yrs 7 mo 7 ds

Parsons, William 1821 1894

Burson, Fern Ada dau of J E & N Jan 5 1897 June 25 1897

Lucas, Lilly d Jan 3 or 8 189_

Baird, James 3 yrs , John 1 yr, Annie age 2 yrs

Baird, R_____ Feb 11 1848 May 16 1894 child of Robert

_____, George son of F & D Mar 7 1891 May 11 1891

Block 1 Row 11

Harvey, Ferd " Jack" 1905 1974

Turnbull, John son of Matthew & Matilda May 22 1901 aged 8 mo

_____, Thompson b Sept 1 _____6 (lot purchased by J T Thomson)

_____, J C son of D L Aug 17 1866 July 18 1899

Richards, James M husband of Margaret Apr 1 1890 aged 33 yrs

Gates, James O 1836 1890

Gates, Josephine E 1843 1902

Gates, James O. Co F 4 Iowa Cav 1843 1902

Deruy, Francois d 1889 Grandfather

F P

Thompson, Eunice S. June 28 1816 Oct 1 1888

Ball, Jane July 7 1889 aged 74 yrs or 4 yrs

Short, John 3yrs 3 mo, Katy 12 yrs 1893

Block 1 Row 12

Reddick, George A 1874 1954, ~~✕~~ Cora 1883 1969 (e.e.s.)

Powell, Emma 1857 1937

Shaw, Joel 1859 1934 Father, Hannah 1860 1934 Int date 10 1 1935 Mother

Powell, W H 1847 1900

Crowe, Joseph R Oct 1 1867 April 4 1890

Block 1 Row 13

Harvey, Esther 1896 1958

Roper, Mary Jane 1870 1958

Mack, Carrie 1890 1958

Salot, John 1857 1907

Morgan, Babies of J D 1908 , J D March 1914

Love, Keetha M April 2 1902 Nov 25 1907

Roitz, Frankie son of Anton & Elizabeth

Smith, Chester C son of W W & Nannie Smith 1903 1908 , William

Engle, George, May 18 1907

Vaughan, Charley W Dec 17 1879 Nov 23 1908

Hodges, Joseph W 1861 1906, Anna E 1865 1949 , Elizabeth 12 23 1906 , Eliz. G
Mary Ann 8 11 1988, Gladys May or Mary 9 13 1904 (in row 12)

Evans, Georgina Mae Feb 19 1928 Mar 17 1929, Lewis 9 19 1921, Thomas 1906

Bregar, Anna d Sept 9 1906 aged 7 mo

Block 1 Row 14

Madison, Lular B , 1892 1962

Toney, Charley Lee 1897 1963

Hendricks, Etter May 1902 1974

Searamucci, Amielia Aug 5 1907 aged 24 years

Asklund, Christina 1864 1907

Tewell, Daniel born in Pennsylvania Jan 21 1827 Oct 19 1907

Amos, C 1861 1908 A O U W

Bourg, Marguerite July 15 1862 Feb 24 1908

Matto, John 1878 1908

Feiden, Louise 1846 1908 Mother
Joseph 1841 1918 Father

Urbach, Toney 1879 1908

Wood, Lyman 1st Sgt Co F 146 Illinois Infantry

Molinar, Margherita 1886 1908

Lafevre, Girard d July 2 1908 aged 51 yrs

Bottianx, Romain 1850 1908 Our Father

Evans, Henry Nov 18 1865 Dec 22 1928 , Rachel July 17 1872 Mar 4 1921
Georgine Mae Feb 19 1928 March 17 1929

Lewis, Thomas June 10 1877 Sept 21 1906

Ozilioli, Orsolina 1905 1906 , Dick 10 20 1906

Barbero, Irene Mar 1906 Mortail 27 Sittinhre 1906, Vergilio
Block 1 Row 15

Greenwood, Agnes 1870 1951 Mother

Bolling, John 1871 1958 Father

Taylor, Charley 1899 1955, Rose 1900 19__

Wallace, Vessie Lee 1921 1953 Mother

Moore, Jessie Kans Pvt 415 Res Labor Bn QMC W W I Nov 18 1895 June 4 1952

Danforth, Eugene 1900 1952

Coleman, Alice 1871 1957

Graham, Edward M 1892 1950 Father

Lomax, Mary Alice 1899 1949

Evans, J D 1861 1947 Father / (Jacob) , Oashes 2 18 1915

Slaughter, Pete 1893 1946

Hampton, Carrie July 14 1885 Dec 25 1945

Slaughter, James Ks Pvt 11 Co 164 Depot Brig W W I July 16 1895 Sept 17 1957
Christine 12 10 1966 , William 7 21 1950

Dabney, Edward 1872 1945

Hogan, John W 1862 1945 Father, Sinah 1864 1945 Mother

Alexander, Anna 1878 1945 Mother

Keeling, Viewter Williams July 11 1905 Oct 27 1944

Moore, Willie B 1891 1943

Peoples, John H 1865 1943 Father, Emma 1867 1963 Mother

Estes, Zelma Wallace daughter 1917 1948

Estes, Mary Frances 1893 1943 Mother

Block 1 Row 16

Alexander, William N Kans Pvt Co A Pioneer Inf WW I July 28 1896 Nov 21 1957

White, Charles E 1884 1957, Infant 1944 , Infant 1950, Infant Jan 1951 Row 15

Hendricks, Edward Eugene 1908 1956

King, Velma Newton Daughter 1919 1969 , Nina 1944 (in row 15)

Benford, Robert G 1893 1955

Howard, Dewey Sr 1898 1955 Father, Ruth 1901 1956 Mother, Billy Joe , Ella 1950

Bolling, Maggie P 1879 1954 Mother

Jones, Neil Sr 1894 1953 (Cornelius Sr)

Early, Katie L Mar 9 1876 Aug 8 1953 Mother

Pierce, J W 1873 1953 Father, Laura B 1873 1962 Mother

Henderson, Susie 1882 1953

Whitehead, James W 1877 1952 Father, Leslie M 1888 1954 Mother

Mondie, Rev J T 1873 1950

Anna Mae 1883 1962

Ulmer, Rose A 1853 1950 Mother

Brown-Davis , Fannie Dec 20 1869 Dec 9 1949, Lucy Feb 14 1886 May 27 1950

Alberta (Row 15)

Allen, James H 1877 1957

Alexander, James D 1872 1955 , Lizzie 1875 1949

Alexander, Lee Jr 1865 1946

Weaver, William R 1878 1946 Father

Mary E. 1885 1946 Mother

Benford, Robert P 1869 1944

Tindrell, Mary Jane 1896 1944

McAlpine, James C Feb 6 1880 Apr 10 1954, Bessie L Oct 10 1876 June 16 1943

Eason, Flora 1883 1958

John M Nov 28 1949 (row 15)

Hawkins, H K r 13
Harwick, Lee r 13
Hefler, Infant of R W Mar 1922
Hartwick 1900 r 7
Herendon 1891 r 9
Hesson 1910 r 7
Hopkins, Letha 1943 r 15
Hubbart, Hattie Feb 1892 r 10
Harper 1890 r 12
Hooker 1891 r 12
Harris, Julia Oct 1954 r 16
Herren 1889 r 11
Hicks 1888 r 12
Housley, Isaac 1945 r 16
Insley, Herbert Ks Major Med Corp
July 16 1943 or 1945
Kairy, Sylvia r 15
Kelley, N F May 1921 r 4
Kinchloe, Benjamin F Mar 1960 r 14
Jesse Feb 1960 r 14
Knight, Henry 1897 age 1 y 10m 1 d r8
Robert Apr 1894 r 9
Lee 1888 r 12
Lansdown, Julius r 13
Layden, Jas June 1925
Leslie r 16
Loftus, Edna Nov 1930
McDonald 1890 r 11
McGee, Merling r 16
Clyde June 1920
McMillian, Adeline r 15
Robert 1944 r 15

Mt Olive 10
McDaniels, Joe 1889 r 11
McIllrath 1888 r 12
Mairzi, Maggie r 13
Martin, Marcen r 13
Robert Sept 1920
Masso, Domenic June 1911
Malatz 1891 r 11
Mayberry, Gussie 1949 r 15
Moulton 1889 r 11
Nickels 1889 r 12
Nero, Fred Apr 1949 r 16
Napier 1897
Nelson 1893 r 15
Norris 1893 age 14 mo r 9
Oakson, Miles 1889 r 11
Osborne, Child 1909 r 13
Oscar Feb 1933 r 4
Palmer, John 1950 r 15
Piraro, Rosaria Mar 24 1935 Maus
Roderick, Emmett G H r 2
Rankin, George Dec 19 1911
Redmon 1890 r 12, Will
Rendleman 1890 r 12
Rhodes, Mrs C M Mar 29 1897 r 3
Richardson, Amelia Feb 1968 r 16
Robinson, Elizabeth May 21 1921
Sawyer, Emma (Nina Carter) Mar 1935
Simpson, James
Sievers, Louise Oct 6 1919
Smith, Alonzo Dec 20 1921
Dora Nov 30 1925
William r 15

Stanlick 1889 r 11
 Storn, Child of Dr O Nov 1908
 Sweet 1889 r 12
 Treden, Mr or Mr Jordan Apr 1918
 Thompson, William r 15
 Urback, J M Apr 15 1908
 Vanest, C M June 3 1910
 Walker, John R 1974 r 11
 Wardlow, Lettie Jan 1963 = 13
 Whitcomb, Infant 1950 r 13

Wittman 1890 r 12 Mt Olive
 Williams, Kirk Inf Nov 1947 r 6, 1958
 Wilson, Mary F Feb 1952 r 16
 Y Eugenia (Young Thomas) 1948
 Wood 1891 r 9
 Wolff, Child Dec 12 1891 r 10
 Worthington 1891, 1894 r 12
 Jorden, Mr or Treden Apr 4 1918
 Johnston, Hannah 1894 r 9
 Jackson 1944 r 16
 Johnson 1888 r 12

Row 1 Lot owners

Ando	Fletcher
Bash	Goster
Boudinot	Gadaway
Burkholder	Hunter
Bell	Hanley
Cannings	Kanns
Davis	LeFever
Deaton	Marshall
Fennimore	Mallady
Hackney	Madden
Harry	Pickens
Howard	Rhoades
Lee	Stroughier
Low	Smith
Logan	Taylor
Leshar	Tracy
Johnson	Wilson
Martin	Wright
Madden	Quenzy
Palmer	
Pierce	<u>Row 3</u>
Redmon	Austin
Rusher	Beckwith
Slaughter	Brunnage
Smith	Brooks
Yount	Davis
Weeks	Dimeke
Williams	Faglans
Wilson	Ferris
Williamson	Foster
Zimmerman	Fulton
Zackery	Gray

Row 2

Bridge	Harr
Craig	Heath
Cleveland	Marshall
Darnell	McKin
Edwards	McKee
	Nelson

Pierce
Reeves
Ryan
Smith
Schaler
Van Henry
Wilson
Wallace
Quenzy

Row 4

Anderson
Bowman
Brown
Charles
Crowden
Cornette
Chambers
Cole
Frett
Fulton
Geslden
Haynes
Haywood
Hyter
Johnson
McMullen
McKesock
McAlpine
Myers
Payne
Pierce
Sonedley
Tagalar
Vernon

Row 5

Bell
Brinn

Boron
Carter
Ermel
Granle
Hogkin
Hyder
Johnston
Martin
Miles
Moniot
Moody
Michem
Morris
Petrose
Phillips
Pigg
Roper
Schommer
Schnake
Turner
Turnbull
Webb
Whitesell

Row 6

Barnaby
Billington
Burgford
Davis
Eason
Fry
Hammond
Hider
Jenkins
Kickel
Richards
Rosseau
Sharp
Stuckey

Stubblefield	Gannoway	Bowman	May
Thomas	Hamilton	Britton	Milton
Trustin	Haywood	Casper	McMartin
<u>Row 7</u>	Jessup	Campbell	Sunney
Adams	McGlaughlin	Carlton	Thompson
Beck	McClain	Cornell	Whipple
Butler	Nelson	Curran	<u>Row 12</u>
Bowman	Rice	Dyer	Begler
Carr	Robinson	Gordon	Ledbetter
Duberry	Stone	Graham	Slaughter
Davis	Westergran	Hamilton	Walker
Elsing	Zelley	Hedger	<u>Row 13</u>
Edwards	<u>Row 9</u>	Ireland	Collier
Fitzgerald	Anderson	Johnston	Ellis
Fletcher	Beaton	Kenser	Hansen
Griffets	Bain	Laughlin	Shanks
Greek	Buck	McGee	Walls
Hornbuckle	Burger	Mitchell	Wright
Holden	Caers	Milliken	<u>Row 14</u>
Holt	Carlson	Peplin	Brady
Johnson	Cole	Pritchard	Blackmon
Mortland	Cimoni	Robinson	Bell
Morris	Hannon	Thoms	Campbell
Matherspaw	Hart	VanHall	Ford
Miller	McCorkie	Wagner	Faucett
McGlaughlin	Murry	Windsor	Gussiax
Ray	Norman	Wilkinson	Gehardi
Roberts	O;Neal	<u>Row 11</u>	Givens
Schnooke	Oddium	Ayers	Hardman
Slater	Pogson	Bash	Herriman
Zibley	Roades	Bradshaw	Menhouser
<u>Row 8</u>	Skidmore	Bradfield	Moratto
Beard	Vetters	Burk	Rorrein
Beauchamp	Wilkinson	Cushaw	Richmond
Beerbower	<u>Row 10</u>	Clark	Sparks
Bradburg	Abernathy	Depontie	Underwood
Ecker	Armstrong	Lawby or Lawley	Guervieri, Antonia r 13
Francis	Bock	Langford	
		Ledbetter	

#/#

Block 2 Row 1

Stone, Fanny 1882 1962 Mother

Orr, Thomas 1884 1965 Father

Cole, Ethel Lee 1919 1968, Miles J 1911 _____ Married Mar 5 1947
Percy G 1879 1969

Carter, Clarence "Mac" 1915 1972

Gepford, Edward A Pvt US Army Feb 20 1920 Aug 7 1974

Taylor, Ronald Wayne July 10 1941 Oct 30 1966

Wilson, William R 1862 1952

Nova, Chester 1880 1936

Kessler, Milton 1863 1954

Kessler, Maude T Mar 19 1874 Feb 5 1957 Mt Olive 13

Ferrell, Walter A 1880 1959 Father, Chloe H 1882 1967 Mother

Wood, Martha A Jan 14 1926 Oct 25 1968

Jackett, George W, ^{Kansas} Pvt Co A Casual Camp WW I Mar 20 1893 Dec 7 1952

Zienke, Adolph July 1 1968 85 yrs 8 mo 4 ds

John June 4 1966 76 yrs 7 mo 7 ds

Goodhall, Alvina M Oct 7 1878 mother Dec 2 1952

Porter, Martin Dell 1896 1959, Orianna 1907 ____

Dahout, Letesia 1857 1953 , Eugene 1856 1950

Shaw, Mamie E 1885 1954, Stephen W 1882 1966

Block 2 Row 2

Craner, J Elmer 1882 1953 , Ada B 1883 19__

Edward, Charles 1881 1953 Father

Pryor, Mabel May 1885 1952, James Arthur 1867 1953, Dolly Mae July 6 1966

Moore, Elizabeth 1890 1950, Melvin 1884 Sept 11 1910, Claude M May 15 1967

Beadles, Elmer H 1906 ____, Magrada H 1907 1969

Charles E 1909 1950

Linebaugh, Mary Dec 30 1893 Dec 1 1971

Friend, Jesse S 1910 Aug 2 1970 60 yrs 1 mo 24 ds

Martinache, Mary B 1894 1969

Jonas, Jimmy 1943 1950

Hall, Charles S 1876 1948

Selma S 1887 1962

Keener, Earl C 1896 1950 , Mabel 1889 1972

Presson, Anna 1891 1948 , Bert 1875 1962

Vallie, Catherine 1901 1967

Lagneau, John D 1914 1948

Charles 1890 1962

Edwards, Stella M 1905 ____

Francis W 1900 1966

Taylor, Charles H 1885 1949 , Terry Ray Aug 9 1950

Cezar, Gladys Mae 1903 ____, William 1897 1962 Mother & Father

Elmer Kans Pvt 6 Marines Vol Mar Div WW 2 Oct 15 1923 July 2 1944

Caserio, Lavon B 1901 1961 Mother, Joseph B 1901 1947 Daddy Mt Olive 14

Burke, John 1877 1957, Bernice B 1882 19__

Edwards, Mary E 1882 1942 Mother

Block 2 Row 3

Mason 1876 1926

Cummings, Mark 1848 Oct 1913
Mary Ann 1851 1911 June 4

Martinache, Charles A 1887 1949
Jeanne S 1884 1924 Aug 4
Clothilde 1910 1911 Apr 5

Lance, Ruth 1891 1928 , Henry Oct 4 1941

Moss, Arthur L 1901 1911

Swallow, Clarissa Ann d Mar 14 1957 " Our Baby"

Gardner, John S Sept 20 1856 May 27 1926, Lucy A Mar 25 1865 Nov 14 1936
Victorine M 1883 1952 Mother , Chrystal Oct 21 1910

Gmeiner, William E 1883 1956
Willie 1908 1910 Sept 4

McNicols, Charles J 1911 1973
Leslie 1902 _____

Galbraith, Gavin 1887 1889
James 1882 1912
John J 1881 1917

Block 2 Row 4

Morris, Maggie 1858 1927 Sept 22

Copeland, Georgia 1870 Aug 9 1924

Cummings, Charles L 1875 1959 Father, Susie E 1886 1926 Mother
Wanda Maxine 1922 July 12 1933

Beadles, W E 1869 1912, E L wife of W E 1869 1935 Mother & Father

Funderburg, Peter Co O 9th Indiana Infantry Jan 27 1921 (W T Hock lot)

Karns, Alice C 1898 1949

Crabtree, Ralph son of Sarah E Jan 8 1910 Nov 24 1910 Catherine July 9 1959
Tommy in row 3

Besson, Hubert 1852 1934, Zoe 1853 1937, Louis 1893 1910 , Hubert Jan 6 1915,
Hubert Oct 3 1910

Robson, Edward Kans Pvt 319 Fed RMT SQOMC WW 2 June 30 1895 Aug 31 1963

Lallemont, Leo 1906 1913

Goes, Emile Jr 1853 1910 , Maria A 1856 1937 , Mrs Emile May 20 1970

McNichols, Kate 1882 1970
 Charles W 1872 1937
 Agnes July 9 1906 May 9 1910

Mt Olive

Forsyth, Archie Oct 3 1878 April 29 1910

Ashbaugh, Freddie 1904 1924 Our Darling

Neet, James A 1861 1910

Block 2 Row 4 1/2

Paffi, Giacomo Jan 12 1865 Apr 11 1916
 Giovanni Battista Apr 8 1905 Feb 20 1912

Gmeiner, Clifford E Tec 4 US Army June 6 1910 Nov 14 1974

Harris, Malinda 1860 1943 Mother

Wheeler, Bill July 13 1916

Lallemont, Georgine 1881 1948 Mother, Arthur 1880 1961 Father, Leo 1913

Block 2 Row 5

Vining, Thomas 1874 1928 June 26

Early, Anthony Sgt 24th New York Infantry April 9 1927

Pierce, Amiel Otto 1897 1926 Sept 17
 Laverne Aug 3 1923 Jan 17 1924

Moore, Henry C June 8 1874 Apr 7 1937 Georgia

Friend, Lulie 1888 1917 Mother

Brandon, Benjamin T Co D Illinois Vet Cav 1910

Reamor, T Officer 1885 1910

Bowers, Annie Dec 25 1910 July 29 1910

Clayton Infant 1910

Nienhuser, Minnie 1905 April 1910

Hall, David Jerome d April 10 1910 " Our Darling Boy "

Shelton, Arnold son of James D & M L Shelton d Feb 16 1910

Price, Mary wife of Thomas April 5 1867 Feb 7 1910

Allard, Lena 1871 1909 (Lenore dau of Louis), Mrs Lenore Feb 21 1910, Louis 5 14 1910

Bork, William Nov 30 1909, Lottie Nov 30 1908, Evert Nov 30 1909

Gamble, Leslie Joy 1874 1930

Gaylord, Gilbert 1875 Nov 25 1909

Heslop, George July 8 1910 Father
Hannah May 23 1909 Mother
William 1877 1930

Potts, Thomas Dec 2 1849 May 18 1909, Catherine 1845 Nov 30 1930
Lovett, Cecil daughter 1905 1934

Galbraith, Christina 1887 1888
Catherine C 1884 1961 (in row 4)

Young, James Aug 20 1831 Mar 23 1902, Catherine Apr 20 1884 June 15 1904

Block 2 Row 6

Hunter, Amos 1878 1934, Chris, William Mar 2 1935
Williams, Francis B 1886 April 17 1928
Slaughter, Holland 1880 Jan 27 1924
Collier, Amy 1884 1911
Chaffee, Vina E wife of Ezra E 1890 1911, Ezra Aug 14 1911
Hamilton, Mary Elizabeth 1853 1911, J W Jan 31 1911
Porter, Clyde H Kans Corp 317 A M In 92nd Div June 13 1931
Laurent, Camille E (broken) Feb 18 1910
Willis, Lucinda 1846 Jan 22 1923, E M 1838 Nov 17 1910
Nienhuser, Martha Feb 20 1910 Oct 28 1910
Verdaglio, Pietro nato...1900 morta...1910
Moser, Edmund April 10 1853 Mar 16 1908

Block 2 Row 6 1/2

Masquelier, Melanie Sept 24 1858 Aug 2 1939, Desiree(Mrs August) Dec 15 1856
May 20 1910, August Dec 1 1856 Nov 16 1937
Eichelberger, W H 1844 Jan 19 1910 Civil War Veteran

Elliott, Abigail 1813 Nov 20 1909

Nichols, Pansey M Infant of Earl Nov 16 1909

Ilario, Filo born in Canischio, Italy Feb 11 1869 d Nov 24 1931 erected by Cinotto
& Crosetto Families

Cinotto, Lawrence born in Canischio, Italy Jan 9 1875 Jan 15 1933

Perdue, Margie E 1875 1919, Walter Lynn son of William June 20, Aug 17 1909

Clark, David^{C.} Mar 14 1886 Jan 13 1943 Son, Augusta P Apr 18 1850 Feb 26 1934 Mother
David C June 4 1843 May 17 1909 Father, Mrs Augusta May 18 1909 ?/
no s/one

Block 2 Row 7

Preston, Charlie M 1885 1934 , P G Mar 25 1918

Bryson, Lucretia 1844 Feb 12 1913

Calloway, S F 1848 1913

Nancy J Aug 25 1854 Nov 14 1921 Mother, Mrs Janes husband Nov 1921

Williamson, Helen Mar 1843 Oct 1914 (Mrs William)

Sacane, Joseph Mar 5 1849 Apr 11 1911

Irwin Infant dau of Mr & Mrs V E Irwin Dec 8 1910 Missie or Minnie

Young, Elva 1890 1910

Robert, Mary 1869 1910 Mother

Giblin, Edna dau of R B & L A Giblin 1901 1909, R R Feb 2 1910

Sawsel, John Jan 21 1910 (on Arthur lot)

Gretzschel, Clara M June 16 1837 Dec 17 1909

Gatti, Dannie 1907 1907, Infant of Price Dec 15 1909

Drummond, Agnes dau of Robert & Helen Nov 15 1909 aged 2 yrs 6 mo

Nail, Robert M Mar 10 1861 Mar 26 1944, Mattie A Nov 8 1866 Sept 19 1909 wife
Robert Sept 21 1909

Monger, Barney 1876 Sept 19 1909

Nesbitt, Archibald 1859 Sept 18 1909

Farrell, Leona dau of W A & C H Jan 16 1904 Sept 6 1909

Theys, Frank A Jan 31 1908 Aug 30 1909 son of F A & Z

Forrester, Charles H 1883 1965 , Julia A 1887 1957
Elton L 1908 Aug 22 1909

Barrett, Charles A Aug 19 1883 April 16 1927
Bertha E 1887 1963

Block 2 Row 8

Hailey, Odie Rene 1870 1929 Mother

Divoll, Oliver F Oct 15 1889 Sept 11 1923 , Harris Dec 18 1928 Mt Olive 18
Beadles, Josie dau of R & E L
Blackmon, Helen Infant Feb 17 1920 dau of E A & William
Wilson, Infant son of Charles E & ____ May 3 1911
Woodward, Richard Massey June 20 1908 Dec 24 1910
Gesslein, Alice wife of M Gesslein 1884 1910
Howard, Loyd R Jan 2 1907 Dec 5 1910
Duncan, Aikman Oct 19 1889 April 6 1910
Cinotto, Lawrence Apr 10 1909 Mar 2 1910
Macario, Lucy 1840 1910 , James May 20 1910
Engberg, Goldie 1892 1909 Dec 7
Deshayes, Gustave 1867 July 25 1909 Father
Perkins, Charles M 1868 Jan 11 1909, Mary 1866 1955 Mother & Father, ____ July 192
Bohn, May Gelley 1886 1908
Block 2 Row 9
Hunter, Cannary 1900 1934
Danforth, Hagar 1875 1936 Mother
Hopkins, Rev Herbert 1866 Mar 26 1932
Rolan, Juliette 1847 Nov 5 1929
Leon 1852 1923
Judd, Lilly Baby Infant of Jesse O Sept 29 1911
Douaey, Flora 1882 1918
Marchiano, Giovanna 1877 Dec 15 1970
Hughes, Margaret L 1859 1911
Rutledge, George Chester 1910 1910
Duvieusart, Adrien Nov 3 1910 53 yrs (Andrew)
Crosetto, Mario Alex April 11 1910 June 15 1910 , ^{no stone} / Alexander June 19 1910
Laurent, Flora .1883 1910 erected by J R Laurent
Kelsey, Celia Sept 3 1885 May 6 1910 Mother
Barbour, J M Oct 4 1837 April 6 1910 (on Leaf lot)
Leaf, John April 7 1910
Cinotto Infants Apr 11 1911 Mar 23 1910 , Peter children f Peter

Rossaini, Regina Nov 30 1908 Mar 11 1909, _____ dau of Mathew Mar 13 1910
 Mt Olive Cem.

McCluey, Robert Feb 1910

Rose, Bertha E 1878 Jan 2 1910

Harvey, Francis Dec 24 1909

Willey, Sarah E Pettel 1835 Oct 29 1909

Leanque, Marcellin 1844 1909, Mack
 Wooden Cross

Duey, Victor 1889 1909 July 30

Ward, Alonzo Aug 22 1907? Aug 4? 1909?, Willie Dec 30 1902? Aug 3 1909 son of Wm

Smith, Cleo A Sept 26 1907 July 21 1909

Ware, Francis Edward Mar 11 1908 July 1 1909

Fletcher, Samuel 1853 1908, Sarah E 1865 Dec 10 1927 (Lizzie)
Block 2 Row 10

Doucey, Delphine 1868 1938, Delphon April 11 1918

Nienhuser, Rudolph C 1882 1950 Father, Emma C 1884 1936 Mother
 Rudolph Oct 24 1910, Randolph April 20 1910

Paffi, Lucille b 1920 d 1920, Inf of Guido Apr 21 1921

Theys, Henry July 20 1911 Sept 23 1911

Barton, Cora B wife of William 1885 1911

Detournay, Julien 1883 1920

Buchanan, J A 1874 1914

Fornelli, Joe 1893 1911

Richardson, Gamble Albert Aug 2 1910 Aug 23 1910

Myers, Thomas O 1907 1910 son of Jacob, C O May 24 1910

Clark, Billie E Jan 29 1912 Oct 12 1913, Nellie F Jan 24 1909 May 4 1909,
 child June 31 1921 children of William

Newby, James H 1849 Apr 27 1909

Fransotte, Juliet 1897 Apr 1909, Fernaud Apr 11 1909

Green, Jimmie D son of J O & H W 1908 1909

Lawson, J L 1852 Dec 26 1922 Father, Mrs J L 1852 Apr 8 1909 Mother

Moffatt, Thomas Nov 7 1864 Feb 20 1908

Block 2 Row 11

Duff, Mrs. Lee 1859 Nov 1931 or 1933, Lee Feb 1910

Cameron, William H 1876 1933 Father, Nellie H 1882 1968 Mother Mt Olive 20
Cox, C E 1862 1927 , Flora Oct 5 1937
Alumbaugh, Clarence 1899 1926
Lee, Willeta April 1863 or 1868 Feb 22 1910
Brown, Louisa Aug 5 1875 June 9 1911
Leslie, Ethel 1889? 1911
Mawrom, John 1860 1909, Elizabeth 1867 1968, Mrs John Mar 10 1918
Goffaux, Paul Alge De Ans April 9 1909 Accidentellement AL age De 18 Ans R E P
Hugi, Orville 1907 March 10 1909
Guerrieri, Calcati 1887 Jan 24 1909
Snack, Jake 1833 Nov 26 1908
Nichols, David W 1832 Nov 16 1909 Baby of Earl
Aimonino, Barbara 1907 1908
Barton, George W 1877 Dec 2 1908
Drapper, Rhoda 1859 Nov 2 1908 Mother
Alumbaugh, Frank d Mar 21 1924, Mrs Nov 1930 , Inf Frank Nov 13 1908, Inf Frank
Jan 28 1912
Block 2 Row 12
Cain, Dorcas B Mar 31 1921 June 29 1969 Daughter
Fornie C 1884 1953 Father, Mary F 1886 1937 Mother
Moore, William C 1907 1924
Leslie, Marshall 1842 Mar 24 1902 or 1909, Mrs. Nov 22 1911
Alexander, Aurelia Sept 4 1891 Aug 31 1908
Godley, Estella d June 27 1900 aged 20 years
Carter, John A d June 20 1908 24 yrs
Godley, Henry d Dec 14 1907 aged 110 Years
Allai, Raffalle d Aug 8 1908 aged 46 years
Jacobs, Leonard Co F 39th Kentucky Infantry
Morrison, Maria Ella 1846 1908 (King lot)
Verdier, Pierre Dec 31 1852 Nov 28 1910, Sidonee Morte 27 Nov 1908 aged 53 years
White, George 1852 1918
Ecker, F Jay Dec 22 1908
Goodman, Alfred Joseph Aug 11 1904 May 7 1909

Clark, Lloyd Robert Oct 21 1920 Dec 3 1920, Floyd B Oct 21 1920 June 1 1921

Ledbetter, Noel Nov 21 1908

Vickers, Howard 1888 1908

Endicott, Lewis C 1847 1908

Block 2 Row 13

Richardson, Leanna d June 18 1907 aged 82 years

Slaughter, Australia d Feb 19 1908 aged 17 years

Smith, Mary d Aug 17 1900 or 1908 aged 21 years

Stewart, Daisy A E 1907 A E 22 years

Leslie, Hattie July 6 1900 or 1907 July 3 1941

Burk, William Nov 30 1909 , Lottie Nov 30 1909

Verdaglio, Clemente ___ 22 1882 Dec 26 1911 Picture Missing

Trueblood, Manford Co K 11 Indiana Cavalry Dec 19 1911

Latinis, Napoleon 1862 1911 , Mrs Estelle Dec 11 1911

Sollars, Frank H 1834 1911

Jones, Beaulah aged 3 mo , Dave Oct 27 1909

Barbero, Elizabeth 1867 Jan 17 1910 Marilo & Famiglio

Cole, Della A Aug 25 1874 Dec 29 1913

Block 2 Row 14

Moore, Vivian G 1920 Oct 8 1932

James, Martha A Feb 16 1869 Sept 29 1931

Arthur Oct 10 1899 June 26 1925

Gohanna, Mack Dec 31 1903 Feb 26 1924

Pyles, Lula 1874 1905

Leslie, George 1887 Feb 7 1906

William 1887 Oct 4 1900

Girard, Alfred June 19 1862 Feb 20 1912

Dullier, Melanie Jan 30 1863 Jan 26 1912

Martin, Henry C 1848 Nov 20 1911

Schnackenberg, John 1st Sgt Co C 5th Missouri Cavalry Oct 11 1911

Hestwole, Elizabeth M 1853 1912

Koopman, Emma wife of M Koopman Feb 27 1871 Mar 24 1902

Farrington, Estella M 1885 1936

Block 2 Row 15

James , William 1889 1936

Jackson, William born in Columbia S Carolina Dec 25 1866 Sept 4 1924

Alexander, Lucinda Sept 21 1904 aged 71 years

Reed, Cora June 1 1863 Nov 20 1904

Vietti, Mary 1892 1920 Dec 21

Venardi, Antone 'Toney' 1876 Nov 9 1920

Howard, Sammie d Dec 16 1907 22 yrs, Fred d Mar 6 19087 aged 20 yrs

Feagans, Charles R 1842 Jan 14 1912 Father

Blackwell, Dorothy 1910 1912

Kearns, Thomas 1871 Nov 16 1921, husband of Mrs Vina , John Jan 15 1912

Kearns, Sarah F 1903 1958

Ray Dec 24 1894 Nov 8 1938 , Fred
Frank 1896 1934Block 2 Row 16

Carnes, Tillie 1883 1937

Wilson, Jacklam A. 1872-1978 Quinn Funeral Home (note error) (1672-1878?)

Paine, Fred H d April 15 1902 age -- months.

Gaines, Mark d Nov 13 1903 aged 18 years

Fornelli, Barney 1897 1922 Picture Missing

Dismuke, Jaunta Mar 1 1901 Feb 11 1902 "Budded on earth to bloom in Heaven"

Franco, Lontine Nov 26 1883 Dec 30 1911

Venardi, Johnnie Jan 2 1912

Griffith, E F Dec 23 1867 Apr 6 1910, Emma Apr 7 1910

Hoffman, George A 1854 1914, Christina K 1856 1955
Anna M 1896 1901

Lillard, Everett B 1916 1916 , Emma M 1890 _____

Hoffman, Elizabeth A 1893 1973

Dorsey, Mrs Maggie 1880 d Jan 11 1923 20 minutes to 7 A M

Poore, Owen son of Henry & Lydia June 19 1901 aged 3 years 4 months 11 days

Known buried in Block 2 but without markers

Row 1

Covell, Florence Apr 21 1954
 Evans, Mildred June 11 1964
 Large, Oscar L Apr 16 1964
 May Feb 10 1965
 Lashbrook, James Jan 10 1964
 Matani, Antonio July 12 1951
 Ribardy (Taylor Ronald lot)
 Nov 2 1966
 Stevens, George Mar 2 1962
 Tendrell, Mattie May 10 1965
 Whitehead, Edward June 24 1964
 Ulmer, Catherine M Oct 15 1963

Row 2

Parker, John F 1949 or 1952
 Search Inf of R W 1900

Row 3

Copeland
 Hack, Infant May 19 1911
 Infant June 17 1911
 Hack, Minnie Belle Aug 3 1960
 W T Dec 21 1936
 Infant
 Lewis, Dornnie or Bennie

Search, Inf of R W Dec 2 1910
 Wilbert, Estes

Row 4

Blessor, Elsie Crabtree Mar 1935
 Frank, Florence L 1882 Apr 15 1969
 Gardner, Touissaint Ernest Mar 1920
 Robson Edward Sept 1965
 Robson Mary Apr 22 1971
 Martinachne, Julie May 30 1940
 Moss
 Markham, Malinda Dec 31 1911

Owen, Julia Besson 1876 Oct 8 1923
 Reese, Alexander Sept 20 1924
 Search, Inf of R W June 9 1911

Row 5

Calloway, R L Apr 3 1911
 Covell, Inf of Jess Sept 18 1910
 Davis, Lee Feb 23 1910
 Higginson, Charles Jan 1 1910
 Innopenpa
 Officer, Mrs G D Nov 11 1910
 Tones
 Townsend, Frank Sept 20 1910
 Velmer, R J June 16 1910
 Wettstein, Henry Oct 2 1910
 Winans, W J Mar 2 1911

Yates

Row 6

Bilbervalio, Inf of Peter 1910
 Butler, L S Oct 16 1910
 Byron, C G or C C Sept 23 1909
 Calhon, George W Dec 21 1909
 Caputo, M V Apr 1910
 Daniel, Forrest June 2 1928
 Earley, Minnie Sept 8 1930
 Gardner, Thomas Gaines Jan 27 1911
 Hill, Inf of Clide Nov 12 1909
 Johnson
 Mann
 Moberg
 Moore 1910
 Marcarri, Jake Oct 9 1910
 Pyle, Fred D Oct 30 1920 or 1926

Saffron ,A A Apr 4 1910
Snell , Inf of Albert Nov 22 1907
Simmons , W M Dec 10 1921
Snyder ,Frank Dec 10 1909
Taylor , Charlie Jan 1 1910
Work , Inf of Oscar Nov 18 1909
Row 7 Oscar July 26 1909
Anderson , F H Apr 4 1914
Bell , Leona Dec 26 1911
Divoll, P M Dec 30 1914
Freir ,Ernest Jan 19 1911
Hudson
Jones , Dave Oct 27 1909 & T E Feb 1910
McBride , A July 20 1911
McWilliams , Eddie Jan 30 1910
Mrs July 24 1923
Perry
Petournai
Row 8
Bailey ,John Dec 1909
Brazier , A Feb 8 1911
Dugoni ,Lawrence July 2 1909
Isbell , Inf of Walter Sept 16 1910
Kingsberg
Labecq , Matilda Aug 7 1909
Martin , Dennis Oct 28 1927
McGuem , George Inf Nov 3 1909
Murdock , Frank Aug 20 1910
Mingori , Dan May 1 1910
Niles 1909
Richards, John July 14 1922
J T Jan 23 1910
Riley , Minnie Aug 28 1910
Say , Arthur Nov 20 1907
Warfai , Peter Aug 8 1909
Row 9
Allard, Flora May 14 1910
Albertson, J O May 5 1910
Armstrong, Ellen G Apr 10 1972

Ball, Inf of L C Aug 31 1909^{Mt Olive 24}
Bird, Regina 1910
Copple
Davis, William May 16 1960
Ford, James Feb 7 1911
French, H E Jan 28 1911
Howard, A W Sept 8 1911
Knochle, John Aug 18 1909
Lenoir, Josie 1909 Oct 31 1909
Leanque
Matson
Marchiono, Peter Dec 19 1910
Merotte, Gus Nov 26 1910
McGannon, Mrs Mar 7 1911
Osborn, Dr Apr 6 1911
Presson, Bert July 5 1911
Pating, Inf of Alex Oct 10 1909
Richards, John Sept 3 1909
Turnbull, Matilda Nov 15 1909
Van Tripotte 1909
Webb, G C Jan 27 1911
White, Albert Sept 12 1909
Row 10
Able , Willie Apr 12 1909
Barton, William Aug 23 1911
Bowser
Blackmore , John Aug 30 1911
Carey ,Robert Feb 2 1911
Doroso 1911
Detente ,Inf of Aug Aug 13 1910
Doncey , Delphine Aug 10 1910
Doyle , Bert May 25 1909
England, Ollie July 10 1911
Farnsworth , Caroline June 26 1924
Gamble , Albert Aug 23 1910
Howard , W J Oct 17 1910
Sylva , Charley's Mother Feb 8 1911

Stanislavs, Zenina May 21 1909
 Turnbull, Matthew June 4 1911
 Vest, Howard July 5 1911
 Wagner, J A Nov 21 1910
 Webb, Inf of Edward W May 9 1909
Row 11
 Antonetti, Joe Mar 4 1909
 Boyd
 Burton, Percie Aug 17 1918
 William Dec 27 1912
 Caldwell, W Mrs Riceford Dec 18 1911
 Darcheart, Eugene Dec 12, 1910
 Davidson, Hardee Feb 27 1912
 Dudley, Clardian Nov 17 1911
 Hasty, John Feb 3 1911
 Kimble, Lincoln Dec 1 1911
 Marino, Angello June 22 1909
 McQueen child of George Nov 3 1909
 Piccinelo, Angelo Dec 18 1908
 Patterson
 Porter, Frank Dec 18 1911
 Pryor A June 30 1911
 Richardson, John or Joseph Apr 20 1911
 Seales, Sherman? July 7 1911
 Solan, John Mar 30 1909
 Spraggan, John Mar 27 1909
 Williams, Henrietta Oct 19 1911
 Wilson
Row 12
 Cain, Edward Jan 11 1909
 Claypool, Charles Feb 7 1909
 Chirchland, Ray Sept 20 1909
 Green, J O Apr 9 1909
 Harvey, Fanie (Gorrell lot)
 Johnson, J J & Mrs J J July 26 1909
 Lightsey

Leslie 1909
 Medgelia
 Murray, Charles Nov 13 1908
 Renford, R D May 18 1910
 Rafael
 Riggs, ch of Gusto Mar 24 1910
 Stefani Nov 6 1908
 Smith, John Jan 24 1909
 Thompson, Sallie July 16 1909
Row 13
 Ball, Baby of L C Aug 31 1909
 Burk
 Carr, Margaret Oct 27 1911
 Collins, Lock June 29 1909
 Carroll, Mike Sept 18 1911
 Clement, John Oct 13 1911
 Cumby, W T Nov 26 1910
 Mrs W T Jan 8 1913
 Ellessy
 Gyles
 Jennings, Jennie Nov 15 1911
 Johnson
 Henry
 Hendricks, Nimrod Nov 23 1921
 Hill
 Hunter, Mrs A Nov 1 1924
 Morris, Agnes June 13 1929
 McGee, John Apr 4 1910
 William Nov 23 1910
 McAlpine
 McDaniel
 Oliver
 Payton, W E lot
 Stephany, M May 15 1911
 Seate
 Sinkford 1910
 Starkey, Thomas May 1 1934
 White, James Jan 13 1909

Row 14

Atkinson
 Duvall, Maria Feb 9 1931
 Hopkins 1906
 Hallway
 Jones 1906
 Kingsbury, Jennie Aug 17 1911
 Lee, L dau of A J Feb 2 1911
 A J Mar 18 1913
 McRobinson
 McDowell, Mrs Jan 24 1915
 Nevins 1906
 O'Brien
 Payne, Henry E lot
 Roberson
 Van Hook
 Wayde, Martha M Nov 20 1911
 Weeks
Row 15
 Abernathy
 Buchanan, I A Feb 11 1911
 J A Feb 22 1912
 Buckner
 Burnett
 Campbell
 Enyart
 Gilmore
 Graver, May Dec 22 1908
 Harden
 Hyball
 Johnson 1946
 Muse
 Newberry
 Read
 Randall, Ruth H Dec 31 1927
 Slaughter
 Thomas

Williams

Wood

Row 16

Adkins
 Alman, Nathaniel July 17 1929
 Banks
 Benford
 Bowman
 Brown, G W Jun 3 1911
 Ellwood
 France or Francqe, Leona Dec 30 1911
 Farnsworth, Caroline Jan 26 1924
 Goren
 Green, Thomas Dec 14 1911
 Hurt
 Jackson 1912
 Johnson
 Jeffries
 Jones, J R Sept 1911
 Moore, Will Sept 15 1924, Mattie Nov 14 1918
 Ohles, John Jan 27 1912
 Pope
 Phillips
 Smith
 Thomas
 Vinacia or Vincineo Inf of Viola Dec 30 1911
 Vannest, Nelson Nov 24 1911
 Wall
 Zackery
Others buried Block 2 Row ??
 Arstrop?, Joseph May 4 1909 or 1910
 Asbill, Inf of Walter Sept 16 1910
 Ala Enesio Jan 30 1911
 Allard, Mrs Jean June 29 1909
 Allen, Mrs John July 4 1931
 Amono, Lucy Nov 5 1908
 Bell, Lula Sept 30 1929

Beadles, Mrs W E Dec 25 1912
 Bell, Frank Aug 15 1929
 Belbervale, Inf of Pete Sept 9 1910
 Barasso, Adams Apr 9 1911
 Bale, L C June 13 1911
 Barrett, Mildred Nov 13 1908
 Bastine, Lambert Mar 9 1909
 Besmia, Bowers Oct 4 1932 or 35
 Brown, G W May 31 1926
 Brandon, L H Aug 19 1910 or 1911
 Bronsing, Leo Nov 29 1908
 Brom or Brown, Hariat Jan 15 1913
 Carry, Wilbert Dec 12 1928
 Calloway, J D Aug 15 1913
 ch of Mrs Jane Dec 28 1917
 Cates, Frank Sept 27 1910
 Collier, Emma Oct 24 1911
 Cole, James Sept 18 1913 or Dec 31
 Coopman, M Oct 24 1911
 Champion, Jan 15 1918
 Croft, Beatrice June 18 1929
 Crabtree, John Nov 24 1910
 Crockett, Abe Dec 2 1909
 Mrs T M
 D tournai, Rose June 4 1920
 Duey, Laster Feb 10 1909
 Duval, Harrison Dec 18 1928
 Everst, Nov 30 1909
 Forsyth, Mrs Mellie Nov 18 1918
 Mertle Apr 30 1910
 Gardner, F A Sept 21 1910
 Gailbraith, David Oct 17 1923
 Mrs David Jan 25 1922
 Galloway, Alice Nov 9 1928
 Gaylord, Leslie J Mar 27 1930
 Gesslein, Nick 1910 or 1911
 Gouffant, Paul Apr 11 1909
 Green, Daisy Aug 21 1927
 Thelma Oct 25 1927
 Gyats, James A G (Yats) 1910
 Haney, Francis Dec 24 1909
 Hall, Charles Apr 10 1910
 Harris, Loyd Dec 27 1922
 Hack, (W T Mother-in-law) Feb 28 1913
 W F Feb 10 1913
 Hogan, William July 31 1909
 Howard, Thomas Dec 27 1914
 Andrew Feb 17 1933
 Hurst, Maggie Jane July 25 1927
 Jones, McKinley Mar 5 1927
 Kairy, Wilmer Apr 5 1928
 Kelsey, Mike May 9 1910
 Kurhrau, Ernest Nov 4 1909
 Lane, Lillian R June 2 1928
 Ledbetter, Noel Nov 21 1908
 Lewis, Collier Aug 8 1929
 Neet, Minnie Feb 3 1911
 Norah H Mar 1928
 Overbeck, Leona Dec 8 1908
 Lewis Dec 1908
 Macari, John May 20 1910
 Marllen, Joe Apr 20 1907
 Marier, Jacob July 6 1909
 Miles, George July 26 1909
 McNickels, Charles May 11 1910
 McLouie, Hary Mar 2 1910
 Perkins, B F Nov 9 1911
 Pernelli, Joe Jan 26 1911
 Peterson, Sidney May 7 1912
 Pierce, Mother of Mrs Neil Jun 17 1917

Pryor, A May 18 1917	<u>Known buried in Block 3 without stones</u>
Quisney, Matilda wife of O J Feb 11 1923	Albers, A M Oct 1912
Ranqui, Mark Oct 4 1909	Anderson, Alice Jan 9 1928
Reed, Sarah Aug 7 1920	Ally, Kelly Inf son of A Jan 8 1926
Willie Aug 2 1928	Barton, W H Sept 1912
Rhine, Henry Mar 21 1912	Bishop, Charlie Seot 22 1931
Riggs, William Feb 6 1910	Coles, Examrma S Apr 24 1931
Roath, George July 16 1909	Didden, August Jan 29 1927
Rutledge, W T Nov 29 1910	Eckman, John E Jan 19 1929
Salors, Frank Dec 1 1911	Fuson, Fredrick Nov 14 1929
Scalet, Giovanni Apr 1 1927	Ford, Mary Dell July 10 1928
Shaw, W S Apr 21 1909	Infant of Otis Feb 1930
Simmons, George Mar 31 1911	Folton, R
Sitz, Marry Apr 18 1932	Gardner, Sural Oct 1912
Smith, C R Jan 26 1934	Kimber, Rufus June 10 1930
R Wilson July 2 1909	Love, Martin Nov 2 1925
R Wilson Sept 5 1912	Macari, John Oct 1912
Anna Jan 24 1920	Potlitzer, James Sept 1912
Snider, Frank Nov 28 1914	Reicker, William Nov 17 1930
Staffell, Mrs Fred Mar 1 1909	Sparkman, L S
Sylvester, E R Feb 30 1912	Smotherman, Inf of Evlis Feb 23 1922
Tewell, George May 30 1909	Catherine
Theys, Emile Sept 24 1911	Shepard, Ely Aug 1912
Toms, Ellen Dec 26 1923	Tregoning, Mrs Puar Jan 21 1930
Toussant, Mr Jan 27 1920	Wilson, John H Dec 7 1929
Tweedy, F M May 2 1914	Wilson, Fannie June 15 1930
Thompson, Sallie July 16 1909	Williamson, Pearl 1955
Watkins, child of James June 9 1909	Albert H 1965
White, Mrs James Mar 24 1911	Jones, James C Jan 1919
Vanbreg,, Julian Dec 15 1909	<u>Block??</u>
<u> ?</u> , Leocadie 1892 1915	Bean, W C Oct 1927
	Collins, A T (leg) 1926

Block 3 Row 1

Mount Olive Cemetery

Rastler, John 1872 1936

Haynes, Adolphus J Oct 12 1923 Dec 10 1923 , Minnie A Mar 23 1892 Oct 12 1923 Mother

Haynes, Adolphus 1875 1954 , Infant Dec 1920

Moore, Matilda C June 22 1850 Feb 11 1915

King, Flossie D 1854 1958

King, Jessie V 1885 1914 , Charles 1878 1964

Anderson, Andrew 1885 1913 , Mrs Andrew Nov 1912

Haig, Margaret D 1887 1914

Shepperd, Lilly April 30 1895 Mar 3 1914

Bishop, Chas R Rankin Dec 15 1924? 1914
F 1882 1914 , Infant of Jerry d Apr 1921
Floyd Thomas Apr 21 1921 Mar 24 1925

McCann, M M 1851 1902 , Eliza A wife 1852 1912

Moulton, Frank Sept 2 1872 Feb 3 1912

Savant, Rosa 1870 1949 Mother, Tellio 1896 1963 Son Mausoleum
Soldier Ks Pvt 9 Bat Co Air SVC W W I June 16 1896 Nov 26 1963

Armstrong, Hazel M dau of J Z & Dove S Nov 18 1895 July 16 1908

Stewart, Elizabeth A Jan 10 1833 Jan 6 1913 Mother

Armstrong, J Paul Dec 24 1899 Dec 16 1918

Block 3 Row 2

Moore, Jonah Y Jan 12 1855 Oct 5 1926

Laurent, John B 1855 1923, Father, Charlotte J 1851 1950 Mother

Moore, Sidney D Mar 28 1848 Mar 20 1919

Stanson, Raymond 1917 1919

Wente, Walter F 1888 1915

Curtis, Jas W Co B 33 Illinois Infantry
Catherine A Nov 11 1854 Sept 23 1937

Leech, Jack Sept 3 1912 Sept 16 1914

Monti, S 1866 1914

Uhles, Mary A 1861 1913

Koziot, John 1845 1918

Medos, Dessa F July 4 1912 Feb 28 1913
Gosteaux, Irona born Bonhivert 1879 1913 "My dear wife, our dear mother
"Dearly regretted nana"
Gilkey, James Delbert May 22 1874 April 12 1913
Mahy, Adolphe May 1 1871 Mar 7 1912
Whetzell, William Dec 6 1862 Feb 29 1912
Thomas, Marguerite 1910 1952
Baert, Victor H May 10 1885 Dec 17 1972
Baert, Florence Marie dau of E P & Maude Dec 14 1907 Feb 9 1912
Manning, Margaret Mary 1900 1940
Savant, John son of Mark & Rosa 1907 1909
Mark Jan 12 1872 Nov 11 1944

Block 3 Row 3

Jaye, Joseph 1863 1927 Father , Jaye ,Clemence 1868 1946 Mother
Johnson, Herbert Aug 14 1902 Sept 11 1919 24 Inf Co F
Didier, Julie 1923 1939
Didier, Adrian 1842 1926, Eugenia 1849 1915
Dubray, Marion Arthur son of Pete & Sarah Nov 7 1912 Nov 5 1914
Luigi, Alice 1910 1914
Stansberry, E C
Kasiah, William 1879 1914
Haden, Rabun
Orcutt, Andrew 1873 1913
Randolph, Weldon 1910 1913
Bonhivert, Homer 1896 1913
Major, Emiele Baby 1913 , Helen Baby 1918
Iori G 1881 1913 Father
Gintner, Sr. John Dec 10 1874 June 21 1945 Father
Hattie Sept 29 1883 March 14 1916
Seglie, Dom 1912 1913, Louis 1922 1924
Resner, Antoine 1878 1940 Father, Frances 1884 1955 Mother
Wanzer, S D Co K 36 Inf 1843 1921, Syril E 1850 1903
Coillot, Ellie July 30 1896 Mar 8 1912

Mt. Olive

Block 3 Row 4

Jaye, John J C Mo Bn Sgt Maj HQ DET 2 Engr W W 1 Apr 9 1895 Nov 20 1964
Patrick K 10 16 1964

Hampton, H A 1869 1932 or 1923

McAlpine, Laura 1853 1918 Mother

Hampton, Odie 1893 1921 Jan

Galassi, Ezzio 1915 1916

Fornelli, Domenico 1873 1914

Deckard, Vera L Mar 9 1913 Feb 9 1914

Staneart, Ebb 1887 1914

Lacore, Infant sons of William & Lilly 1913 1922

Pechjack, Carline June 4 1843 Sept 3 1913

Sanders, C H 1886 1913

Hromek, Ernest Aug 7 1911 Jan 9 1913

Tuttle, Ameline R Oct 15 1899 aged 64 years

Main, Baby Infant dau of J A & Viola Main 1912

Grisler, Lester Dec 6 1909 Aug 3 1912

Block 3 Row 5

Wilson, Herbert 1893 1975

Grant, Lee 1865 1918 , Mattie 1875 1942 Sister

Robin, J R May 3 1865 May 22 1918 "Husban"

Hampton, Sim 1864 1917

Tweedy, Margaret E Feb 7 1866 Apr 30 1914, Francis M Mar 13 1850

Burel, Bessie 1891 1913

Linebaugh, Horace R Mar 25 1894 Sept 27 1913

Macario, Umberto 1834 1915

Quick, W H 1834 1913, L J 1844 1929

Glasscox, Mattie 1866 1919

Swan, Musn Dan'l Co F 85th Pa Inf 1846 1912, Father, Sarah E 1846 1924 Mother

Block 3 Row 6

Prola, John B July 26 1900 Jan 12 1974

Theys, Jean J 1908 19 59
 Valentine 1876 1916, Victorine 1888 1924

McDinel, James 1873 1918

Coleman, Della L d Oct 27 1918 aged 29 years

Wallace, W M 60th R 43rd U S G T
 W M 1842 1925, Jane H wife 1846 1925
 Nelia D wife 1879 1930
 John Co D 23rd Kansas Infantry Spanish American War

Walters, Hazel 1908 1916

Dorris, Arthur Albert Texas BMKR US Navy WWI July 31 1891 Oct 11 1953

Mother 1865 1944

John 1863 1914

Theys, Hellen dau of V & V Nov 8 1903 Nov 15 1913

Dupont, Victor 1886 1913

Winsby, Dale A Aug 4 1912 Jan 5 1913

Poteaux, Leocadie 1853 1918 Mother

Forbes, William P 1859 1934

Gigliotti, Nick 1880 1912

Ball, Singleton Co G 19th Kentucky Infantry

May, Michael 1853 1913, Mrs Jane July 7 1922

Block 3 Row 7

Allen, William A 1879 1941

Ross, Elizabeth 1858 1932

Goodwin, Eliza 1872 1946

Cole, Henry C 1872 1946, Emma P 1876 1954 Mother
 Ralph P 1900 1945 Son, Ray O 1893 1916 Son

Calloway, Marie 1887 1917

Pelphrey, John A 1846 1916

Mason, Ina Euel Apr 30 1913 Oct 18 1914

Basket made of cement with pretty stones no names or dates

Linthicum, Carrie M 1883 1914

Tuttle, G W 1870 1920 Father

Maudé M wife of G W June 23 1881 Jan 31 1914

Casselmann, David L May 14 1913 Oct 28 1913

Schiemann, William Oct 2 1836 Dec 7 1912

Nacari, Giacomo 1870 1912

Block 3 Row 8

Pelphrey, Millard A Kansas Pvt 2 BN 223 Inf 40 Inf Div
Nancy F Sept 12 1930 April 10 1955, S A 1872 Aug 1915

Gammaitoni, Tracy 1894 1918 Erected by Mother & Sister

Oehme, Bertha Amalie 1857 1937

Smith, Ida M 1871 1915

Petrosemoli, Zni morto M 19 1915 ato 26 nato monlefiorino halia

Gilbert, Willard J son of A E & Mable 1907 1918

Pasaglia, Giovanni 1856 1914

Carlyon, Infant of James J July 1922

Gay, Maurice Arthur Aug 21 1914 Sept 19 1914

Wilson, J M 1870 1914

K.

Dunlap, Jas R Co A 12th West Virginia Infantry
Matilda 1848 1932 Grandma

Oddonin, Jennie dau of B & M Aug 25 1910 Oct 6 1912

Wade groundstone

Hughley, Charles E May 23 1862 Mar 21 1911 Woodsman of the World
Karle Feb 20 1889 July 5 1909

Block 3 Row 9

White, Luther Kans Pvt HQ Co 803 Pioneer Inf WW I Jan 21 1896 Nov 25 1952
Charles W 1865 1939, Sallie S 1876 1948

Sparkman, L E
" L S

Pierce, Neil 1878 1952
Susie B 1880 1917
Marjorie L 1907 1959

Williams, Charles Nov 26 1877 Jan 26 1922 sge 45 years 3 mo 26 days

Hare, George W Co 1 45th Illinois Infantry

Hunter, Daffene Infant dau of M & M C 1917

Macari, Tony Feb 1 1884 Feb 9 1920

Bartolomeo Feb 22 1842 Feb 27 1915, Marie June 29 1850 May 28 1928

Hare, Farther E Mar 7 1915

Minelli, Mary dau of Salvatore & Lena July 10 1906 Jan 7 1915
 Angelina July 10 1906 Jan 7 1915 ? stone gone

Gilbert, Cecil Loyd son of E A & Mable 1911 1913

Garato or Carato, Angiolina d Jan 21 1913 aged 1 yr 5 mo

Moore, Clarence R June 21 1912 Jan 2 1913

Hollingsworth, Raymond W 1888 1953 Mason , Stella 1893 19__ OES

Hollingsworth, Oliver 1849 1912 Father
 Melvina 1860 1940 Mother

Macari, Amalia b & d 1912

Macari, Domenica figlia di Michele & Orsom July 21 1911 May 21 1912

Jenkins, Thomas 1850 1912

Kelsey, LeRoy F July 30 1906 May 8 1911 Brother

Reese Baby 1912

Rienbolt, Miles H 1872 1919

Gideon, G S 1862 1911

Kearnes, Joe J 1883 19__ Mason, Rose A 1883 1954 OES
 Jessie G dau of J J & Rose A Jan 9 1906 April 15 1909

Block 3 Row 10

Pasacchia, Cezira Sept 2 1858 April 26 1928 or Passaglig

Kettler, Otto R 1878 1948

Bigbee, Leonard son of GF & G 1909 1913

Cresto, Lewis Soffietti 1884 1918, Marie wife of John 1893 1918
 Catherine 1829 1930 Grandma

Lewis, Alice 1866 1915

Young, Walter G 1902 1913

Gatti, Anton son of D & L April 1 1891 Oct 15 1912

Klein, Freddie son of M H & Mollie Feb 14 1910 May 22 1912

Stanson, Eva 1912 Infant Daughter

Perard, Antone 1869 1912

Duffy, Adeline Aug 1 1843 Jan 22 1912 68 yrs 5 mo 22 ds

Konek, Beatrice V 1923 1948

Hester, William H 19th Kansas Cav Co M
Nancy J 1850 1916

Wright, W Partello 1869 1955, Charity Tewell 1871 1934, Wyoming Pearl 1907 1908

Block 3 Row 11

Marshall, W Henry 1893 1964

Baker, Infant of O C Aug 14 1928

Scott, James H 1870 1917

Paulin, Francis M Oct 29 1839 Aug 29 1912

Eyeman, Carl 1857 1912 Father

Barker, Clell Leroy 1908 1925

Barker, Alva L 1881 1964
Nellie 1884 1926

Bartholomew, Gram Z Apr 14 1859 Dec 10 1912, Minnie M July 25 1882 July 13 1911

Zimmerman 1866 1911

Riney, Ethel 1892 1939 Mother

Hutchins

Ferrell, Harry Otto son of John & Grace Sept 27 1935 July 8 1936
Ferrell=Hutchins Mary Grace June 26 1908 Mar 19 1960 Mother

Brynds, Ed J 1883 1946

Bryands, Emma 1890 1968

Block 3 Row 12

Foxx, Randy E 1946 1963 son

Heath, Randle " Bud" 1873 1958 Father
Mattie H Feb 12 1876 May 5 1912

Swift, Viola H 1901 1935

Alexander, Cora 1871 1917

Mason, George 1847 1913

Walker, Jennie wife of J E 1873 1914

Sahara Chapter No 28, Sunbeam No 22, Dau of Tab., Court of Calanthe No 20

Yaunt, Ella 1871 1914 Mother

Hudson-Sidwell, Hudson, Samantha 1830 1928, Sidwell, Mary E 1850 1930 June

Albers, Harold S Ks Ammi US Navy WWII PH Jan 4 1914 Mar 1 1942
Oscar W son of A W & E R Oct 16 1912 Oct 17 1912

Pittman, Charlotte 1850 1918

Lamb, J W 1879 1911

Miles, G M 1879 1911

Davidson, C Rolland July 18 1942 July 7 1943

Ford, Albert Infant son of GW & SR Sept 1920

Currant, Glenn Leland Aug 30 1909 Nov 5 1910

Jones, Theodore 1902 1910

Farrell, Charles E 1885 1957

Babcock, William S 1826 1908, Martha A 1825 1914

Block 3 Row 13

Kimber, Ed 1880 1932

Wayenberg, John 1893 1973
Laurie 1895 1906
Joe 1890 1921

Tims, Arthur A Feb 24 1896 Jan 19 1964, Ethel H Oct 26 1884 Sept 30 1934

Smith, Mary 1892 1960

Williams, Wm 1890 1964

Gamber, Lee Pvt 20th Kansas Inf Spanish American War July 20 1875 May 7 1949

Block 3 Row 14

Kimber, Clenesen , Kimber Clenette Oct 1923

Wilson, Rev T A Mar 15 1923 age 68 years

Metcalf, Willie J H 1889 1915

Stanley, Grace Aug 15 1882 June 26 1915

McGee, Andrew Feb 14 1842 Feb 14 1916

Massey, Charlie A 1884 1960
Kate M 1887 _____

Mitchell, F N

Rice, Emma V 1856 1946 Mother

Asbill, Ola 1876 1912 Mother

Jenkins, Cora May 1882 Apr 3 1943

Moore, Charles H Co I 34 Ohio Inf July 9 1838 July 6 1913

Motsinger, Frank May 24 1871 April 3 1938

Gamber, Charles 1848 1915

Berry, Emma 1855 1918 last name probally Gamber.

Weyenberg, Frank 1863 1959 Nt. Olive Cem.
 Katherine 1869 1947
 Mary dau of F & C ? 1893 1910

Tims, Edward W Aug 15 1907 May 23 1916, Bernice E Apr 2 1909 May 11 1910

Smith, Robert 1893 1910
 William A 1897 1942 Father, Elizabeth 1870 1967 Mother
 Williams, Ann April 20 1851 Jan 25 1913

Gamber, May Belle wife of Lee, Mar 29 1881 May 5 1908 "My Sweetheart, Our Mama"
 John 1887 1911 (Lee buried Row 13)

Block 3 Row 15

Ghell

Rice, Henry Wayne 1882 1946 Brother

Gamber, Charles 1848 1915
 Emma 1855 1918

It was hard to distinguish between Row 14 & 15

Block 3 Row 16

Albers, Aaron W 1887 1963, Ethel R 1890 1971

Clark, William W 1883 1962, Gertie E 1886 19__

Bush, Fred E 1886 1959
 M Margaret 1887 1969
 Orville G 1896 19__ Father, Margaret H 1896 19__ Mother
 Robert O Em 3 USNR Feb 20 1918 Nov 18 1953

Kautzman, Thomas A Ks Pvt 130 Field Art 35 Div WWI Sept 20 1894 June 27 1952

Toney, Thurman G 1907 ____, Oliva J 1916 1969
 Donald Ray Ks Pvt 65 Engs C B N 25Inf Div Korea Apr 29 1934 Mar 1 1952

Brown, Geo M 1869 1957

Flenk, Paul 1867 1953, Mary 1885 1943

Gintner, Joe 1906 1966

Weber, Tony E Ks A 2C 9 Weather G P A F Jan 8 1937 Sept 8 1964

McCann, George A Illinois Cook 48 Inf 20 Div WWI Feb 4 1884 Aug 30 1950
 Harry Virgil 1890 1966 Veteran W W I

Scott, Frank A 1888 1949, Mabel E 1890 1962

Houser, Walter R 1895 1968, Hazel E 1896 1968

Blessant, Lewis Ks Tec 5 993 Engr TDW Bridge Co WWII Feb 8 1916 Jan 3 1945

McGrath, George Thomas Dec 25 1860 May 13 1952
 Viola 1863 1948

Falliaux, Frank 1903 1948

Grisolano, Thomas 1860 1948, Mary 1882 1954

Beadles, Joe H 1923 1968, Jacqueline E "Jackie" 1926 19__ Beloved husband, father
and son.

Hurt, Augusta 1887 19__, Edward 1885 1953

Coons, Worthington S 1890 1954 Father, Zona Mabel 1887 1958 Mother

Allen, Hallie 1879 1968

Hunter, Chris 1882 1965 Father, Beatrice 1888 19__ Mother

Redd, Robert R 1876 1962

Pierce, Johnny Andrew Ksns Pvt US Army WW I Mar 13 1894 Jan 12 1974

Wallace, Joseph Kans Pvt Co D 23 Reg Kans Inf Sp-Am War Nov 7 1874 July 19 1961

Scroggins, Elmotie Kentucky S I USNR WW II Mar 11 1925 Mar 19 1961

Cooper, Rev Lemuel G 1881 1960 , Abbie Bell 1890 1971

Martin., Avis W Iowa Pvt US Army WW I Dec 18 1898 May 3 1959
Mayme Mar 17 1890 Dec 27 1969

Williamson, Albert H 1885 1965 , Pearl I 1889 1955

Crelly, Ruby Stover 1881 1974, Brown, Clara Stover 1873 1952 Sisters

Weber, Karen Sue 1949 1950

Scroggins, Elmotie Jr Kans SP 4US Army Vietnam Dec 28 1948 Apr 19 1974

Ruddick, Joseph Mar 7 1895 Feb 6 1974, Eva Mar 27 1895 Aug 4 1949

Gintner, John A 1903 1959 Father
Mildred F or S 1904 1947 Mother

Mannaioni, Morris G 1904 1955, Mary A 1911 19__

Blessant, John Mar 25 1872 July 28 1947, Catterina June 5 1889 Nov 20 1969

Macary, Debra Kay Nov 4 1959 Our Darling

Grisolano, Louis 1885 1953

*** *** ***

Block 4 Row 1

Louk, Lucy Mary May 18 1966

Mitchell, Melvina May 17 1967

Carroll, William Apr 20 1966

Kickel, Harold F

Block 4 Row 2

Cheney, Constance Aug 30 1927 Apr 30 1972

Cheney, Frank E Mo Pvt Co A 1288 Engr Combat Bn Feb 27 1914 Dec 17 1970 WW II

Guffey, Margaret 1915 1970

Storey, Roy J Oct 5 1895 Aug 26 1967

Thomas 1890 1967 Ks Pvt Co A 210 Engr WW I June 6 1890 Feb 17 1967

Burch, Arthur E June 6 1885 Apr 11 1966

Undertaker Marker- no name

Block 4 Row 3

Heady, James May 11 1910

Albers, Jennie M Nov 3 1950

Bennett, Pearl 1885 Mar 26 1910 , Dec 29 1913

Crett, Lorene 1908 1912 or 1915

Hisle, James R 1899 1919

Dunbar, Hugh 1859 1918 Father

Thomas, Ada L Sept 12 1863 Oct 15 1933

R S Feb 8 1851 May 26 1912

Ferneti, Louis 1881 1958, Infant 1928

Meyers, Howard O 1913 1933

Charles O 1870 1936 Father

Anna 1874 1950 Mother

Swihart, Jerome 1835 1908 , Margaret Apr 22 1935

Gilbert, Kathryn P 1889 1967, Helen I 1913 1916, James J 1884 1959, H E Jan 1929

Whited, Dorothy Lucile Sept 6 1909 July 21 1911

Lane, Dorothy Jan 27 1906 Nov 24 1910

Kennedy, Martha Elizabeth aged 4 mo 3 ds Inf of H B & E S Kennedy Our Baby

Bertha Margaret 1885 1909 wife of H B

Williamson, Charley A 1886 1909

John C July 9 1881 June 7 1910

Price, Peggy Jean Aug 6 1928 Aug 7 1928

Roeber, Claude W Infant 1928

DeRidder, baby of Oscar & May 1929

Mummert, Baby 1930

Block 4 Row 4

Sirdoreus, Esther A 1858 1916, T W 1852 1952

Watson. Ethel Sirdoreus Watson July 14 1884 Nov 17 1907

Bennett

Jenkins, Lewis 1906 1933

Hisle, Ernest B 1876 1943, Hannah A his wife 1879 Apr 1929

Ferneti, Lizzie 1910 1916, Elizabeth 1917 1925

Jones

U S (small stone)

Gilbert, Laura B 1860 1939 Mother
Hiram E 1858 1929

Little, Bell 1851 1928 Mother, Tom 1850 1915 Father

Shout, Cordelia 1836 1914, Ernest 1874 1908

Williamson, Rebecka J 1855 1902

Jones, Frank B 1870 1929

Hager, Rose Ann 1866 1943 Mother, Daniel S 1855 1929 Father

Block 4 Row 5

Cooke, William Feb 19 1905

Shreck, Vesta E. b July 22 1887, d Aug 11 1888, Venus E. b May 17 1885 d Mar 9 18
children of F W & L J
Lois 1885 1889, Grace 1887 1889

Shreck, Philip 1857 1921 Father, Maggie 1862 _____ Mother

Cartwright, Mrs William Nov 12 1860 July 27 1891

Williamson, Edward May 1 1891 Sept 1 1891

Hoffman, Jacob Nov 8 1892 Father

Carr, Ethel Sept 24 1889 Sept 15 1891

Lucas, Lena d Aug 19 1893 22yrs

McGrath, Mary E dau of Thomas & Mary Ann Banks d Jan 25 1893 25 years
Thomas Infant son of Mary E d June 13 1892

Banks, John T V son of Thomas & Mary Ann Banks d Aug 5 1901 aged 17 yrs 9 mo 5 ds

Jones, Fred W Aug 6 1893 or July 29 1893

Canida, Clara dau of H S & Frances

Shout, Isiah Co I 64 Ohio Vol Inf d June 7 1891 aged 34 years

Sawtell, W H d May 8 1893 or 1891

Beckman, Charles 1860 1927

Hull, H C Infant

Block 4 Row 6

Graham, Tressa wife of B C Graham 1908 1933
 Ruby wife of B C Graham 1908 1929

Ravichio, Anna 1886 1930

Brunet, Pete 1854 1929

Evans, Ruth dau of Mr & Mrs W M Evans

Vinter? C D or M Apr 29 1870 Aug 29 1893 Lu Ziny

Whited, Silas d Aug 30 1894 aged 44 years 2 mo 16 ds

Helinger, William (lot bought in May 1895)

Hill, Thomas Feb 28 1841 July 9 1911

Carr, Earl Mar 3 1892 Mar 28 1894

Lewis, Margaret wife of T D Apr 7 1902 aged 64 or 84 Years

Matthews, George , Marguer dau of C & ___ June(eroded) aged 4 mo 5 ds

Rosenberry, Willie 1884 1891

Boso, Rosa Apr 15 1862 Dec 28 1915

_____, John (possibly Quinzy, John Aug 1921)

Williamson, John H Pvt 7 Illinois Inf Oct 31 1846 Feb 25 1932

Robb, Fenton B Ks Pvt US Army WW II Oct 28 1909 May 5 1967
 Albert E 1872 1931 , Ruby E 1883 1970

Block 4 Row 7

Divoll, Phineas M Oct 29 1877 Dec 13 1967

Talley, Oscar 1852 1931
 J 1849 1920 Mother

Webb, Samuel D husband of Ellen d July 17 1898 aged 29 years 5 mo 12 ds

Payton, William 1st Sgt Co K 3 Reg West Virginia Cav Jan 2_ 1842 Jan 27 1892

Duggan

Hartman

Madden, Rebecca wife of John d Dec 20 1893 22 years 16 ds

Hauter, Horace Illinois Sgt Coast Art Aug 29 1929

Allister, David son of R & A Dec 18 _____ aged 9 years

Turner, Clara D dau of ___ & ___ b Oct 21 1891?

Meadow, J 1836 1896

Hill, James B d Aug 5 1902

Swihart, ^{Father} A 1807 1894 / Sylvia, Thomas, Co I 51st Illinois Infantry

Hill, Sarah 1860 1894, George P 1858 1925, Jennie Hill Craig 1859 1938

Cain, T A 1831 1894, Reliance wife 1840 1896

Boso, Prospero d Jan 26 1894 aged 52 years

Meek, Charles b Feb 26 1903 d July 15 1903

Parnela, Mildred d 1893

Patton, Minnie

Parnela, James M d Sept 9 1898 aged 36 years

Blanch, Evelyn 1866 1936 Mother

Block 4 Row 8

Selaman, Tina Earsley 1884 1938

Divoll, Bertha C July 21 1886 Nov 7 1929

Bowman, Mary E 1873 1964

Webb, Charles July 25 1881 May 21 1899

Viola Oct 3 1889 Dec 29 1897, Perry Dec 18 1866 July 24 1897
children of S J & Wilson Webb

Small, Harrison Kans Pvt 1514 Demob G R WW I May 30 1888 June 15 1953

Agnes 1853 1925

F M Co K 147th Ohio Inf, Mrs F M Dec 19 1925

Casselman, Mary Lizzie dau of D A & L Dec 18 1887 Nov 27 1894

Greenstreet, Abbie 1864 1940

Mitchell, Wilford Co A 84th Reg Illinois Infantry

Hardy, William d Jan 30 1895 aged 41 yrs 4 mo 8 ds

William d Oct 25 1894 aged 3 yrs 3 mo 8 ds, Edward d June 24 1894
Children of W M & B A Hardy

Rock, G L Dec 7 1867 Apr 23 1895

Stanlick, Victoria W 1842 1928, William 1842 1894

Blacklock, Joseph son of Chris & Mary Oct 11 1867 May 19 1893

Lenard, John W Aug 28 1868 Feb 18 1928, Hattie M Feb 2 1870 Jan 30 1918- Pictu

Dixon, William May 19 1854 May 16 1898, Margaret Aug 30 1856 Feb 4 1895,
James Nov 15 1892 Mar 16 1894

Neff, Frank M Jan 17 1871 Aug 14 1893

Block 4 Row 9

Tucker, Rev Francis L 1886 Mar 17 1935

Baker, Elizabeth Love 1852 1928

Swafford, Bobbie J May 11 1926 Dec 5 1926
Sarah E Mar 26 1889 May 13 1926

Olvey, L T May 19 1866 July 15 1894

Pringle, James d Dec 28 1891 aged 72 years 6 mo

Parsons, Joseph N Ks Cpl 66 Engrs Dec 10 1877 Aug 22 1944
Eva Maye 1895 aged 6 mo

Mason, Thomas L Nov 14 1860 Dec 4 1944
Manie Alma dau of T L & H d Aug 28 1895 aged 4 years
Hattie M dau of T L Mason d Jan 31 1902 aged 31 yrs "She was a beautiful
young mother"

Seely, William Holman Feb 11 1851 Sept 3 1895

Banhart, William Mar 16 1870 Sept 5 1913
Augusta 1855 1923
Ruby June 21 1896 Sept 18 1896

Behrens, Edna A dau of E A & B or D L Dec 12 1893 Jan 1897?

Baker, Gladys 1892 1895 Tree Stump Marker of Stone

Windle, Marie Clare dau of Thomas & Minnie R July 18 1894 Aug 24 1895

Stilwell, E A 1836 1903, ^{mother} E 1824 1895 ^{father} Mother & Father

Nichols, Mary A 1838 1897, John T 1819 1895

Dakins, Harry Mar 8 1877 Mar 16 1895

Henech, Jos S Apr 4 1852 Mar 12 1895

Johnston, A C 1837 1923, Gertrude 1842 1916 wife,
Nannie dau of A C & G May 29 1866 Sept 9 1895

Block 4 Row 10

Simon, Dominic 1884 1939

Ransichenbach, Alta 1909 1928

Cressent, Lucile 1915 1916

Sumpton, W A 1862 1901 Father

Davoll, C L 1850 1897

F may be a cornerstone

Hartshorn, Richard Mar 1 1848 Oct 8 1898. Jane wife Aug 6 1852 June 4 1896

Schramm, Babette wife of John d Nov 18 1895 aged 23 or 28 years

M A, A M, B C

Gobrington, Jessie R June 1 1885 Nov 3 1895

Erard, Lillie dau of E & E Erard Aug 21 1882 Oct 30 1895

King, Geneva 1901 1919, Ida M 1875 1907, Joseph 1895 1896

Stanley, E

Moody, Bert V May 22 1896 Nov 29 1915

Block 4 Row 11

Rice, Martha F 1882 1933, Thomas S 1872 1941

Brown, Mary A 1871 1951 Mother

Tipton, Nellie 1926 1928 July

Walker, Vallie Love 1883 1955 Mother

Williamson, James W 1874 1913

Williamson, Jimmie d Dec 30 1901 aged 4 mo, Infant dau d June 23 1897 1 day
Children of J. W. & Sarah Williamson

Reynolds, Sarah Jane 1895 1897

Circle, Annie wife of T P F Oct. 15 1867 May 6 1898

Brown, Zettie May May 20 1894 June 12 1896

Gilmore, Maggie E d June 11 1896 aged 18 years

Roy, Elizabeth 1809 1896

Duff, Julia Ann 1823 1898

Roy, Baby 1905

Schaffer, Leon son of F & E Apr 2 1887 June 12 1895

Lynch, James Kans Seaman 2nd Cl US N R P Mar 12 1937

John 1881 1913

Long, Mary 1872 1929 Mother

Schufelbein, Mother 1839 1915

Oscar 1861 1896 Son

Block 4 Row 12

Tucker, Martha A 1843 1930

Seligman, Cora Hager 1898 1930

Walker, Rev John E 1872 1930 Father

Tennant, Gladys L dau of A & E d June 21 1900 aged 9 mo 2 ds

Stage, Pheba Mother

Sample, Jane wife of A J Feb 17 1840 Jan 4 1898
And. W J Co F 2nd Missouri Cavalry

McKinnon or McKinson July 29 1898

Rudolph, Eva E 1871 1899 Mother

Hecksher, Nina dau of J & M d Nov 17 1897 aged 8 yrs 9 mo 2 ds

Besse, Alexander 1868 1944
Henriette 1836 1918 Mother
Georgie son of A L G 1896 Oct 20 1897

Rae, William Sr 1843 1912, Agnes 1843 1923, William Jr 1861 1897

Awtry, Lizzie wife of Jas Feb 6 1897 aged 40 yrs" In my Father's house are many mansions"

Cordray, J A 1824 1897, Mary R 1850 1919

Morey, Ettie dau of ___ L & Sallie b Dec 185___

McVeigh, Mary K 1834 1896, George M 1833 1902

Block 4 Row 13

Ferrell , Luticia A Aug 11 1864 May 13 1938 Mother

Hudson, Paulina S 1852 1933 Grandmother

Moore, Laura Ellen 1871 1928 Mother

Thenikl, Mildred Mae Nov 28 1908, Tony Julius Aug 27 1945 June 1 1973 Son

Miller, William A 1861 1946, Ida J 1863 1937, Bessie J 1895 1900

Willard, Olive 1871 1925

Dennis, William F 1849 1922
Martha E 1858 1922
J F

Haggerty, A C 1862 1910

Marks, C F 1850 1913, Anna 1853 1898 Wife
Anna M wife of G F or C F May 14 1853 Mar 27 1898

Frakes, W

Martin, Sarah wife of William Martin d Feb 27 1902 aged 26 years

Frakes, L d July 23 1906 aged 62 years

Samples, Ezekiel Co E 85th Illinois Infantry d Feb 9 1898 aged 68 years

Hatfield, G M Dec 28 1855 Sept 21 1900

Hannah, David A son of Jas & Jennie Mar 28 1892 Mar 15 1898

Mt Olive Cem. ⁴⁶

Morrison, Elizabeth wife of A April 17 1819 Dec 20 1897

Boyce, Elizabeth Helen Mar 18 1917 Feb 12 1918

Wilson, Elizabeth

Forsyth, Hugh 1855 1898, Elizabeth 1862 1951, Arvilla Hale 1895 1926

Block 4 Row 14

Fergus, Anna E 1905 1944

Hall, Richard 1864 1929 April
Cassie 1864 1953

Rash, Bessie Jan 17 1992 June 22 1902

Lacore, Infant daughter of William & Lillie 1903

Marietta, Giuseppe Morto I L April 9 1901 all Eta Di Anni 41

Duff, Lee W 1854 1921 Father

Cameron, Leander son of William & Nellie Jan 5 1900 Sept 6 1902

Duff, Leander G L son of L W & A E July 21 1887 Dec 24 1889

Spence, Henry J 1858 1923 , Mary Ann 1869 1932
Floyd 1907 1917
Bryan 1897 1899

Suter, Jacob Co A 44th Illinois Infantry

Perry, Lara A 1860 1920

VanWinkle, Lydia Early wife of S T VanWinkle Oct 22 1837 June 29 1898

Lose, David R Ks Cook Base Hosp 87 WW I Nov 25 1893 Mar 16 1966

Kendall, Ida Winona 1913 1915

Block 4 Row 15

Moore, Nora 1879 1937

Allen, Myra 1878 Feb 1926

Reid, George W 1869 1925 Aug 16th , Anna B

Haig, Robert D June 15 1914 May 19 1915

Griswold, Dock 1921

Scott, Harold Frank Jan 9 1914 Jan 29 1919

Williamson, Alexander 1862 1921, Susan 1866 1899

Fallon, Frank M 1874 1911

Carroll, Zack Jan 1864 Apr 7 1920, Fanny Feb 24 1874 Feb 5 1920 wife, ^{no stone} Wm Apr 21 1966

Emert, G. H. Co A 8 Missouri Infantry

Corrington, Dean Apr 3 1894 Mar 13 1899

Douglas, George d Mar 9 1899 aged 40 years

Ferrell, Felix d 1868 1916
 Clarence O son of F M & L 1881 1914
 Myrtle Sept 4 1885 Mar. 2 1899

Jenkins, Wellington E 1868 1968 Father (100 years old.) Agnes Lillian 1875 1956
 Marice 1899

Yartz, Harry Kenneth 1929

Speck, Annie wife of J F 1855 1912
 Hellen M dau of J F & A E 1898 1899

Block 4 Row 16

Pryor, Eva Opal Jan 16 1911 Mar 6 1927

Bishop, Charles T Apr 30 1860 June 29 1926

C B, , J B

Storey, James July 6 1856, Feb 15 1931, Hannah Feb 12 1861 June 22 1939

Wilkerson, Francis V wife of S C d Sept 1 1901 aged 42 yrs 6 mo 4 ds

Duff, Irene dau of W B & Anna b Aug 9 1902 aged 1 day Duff
 Andrew Wickizer, Feb 15 1830 Dec 16 1898, Mary Ann^{Duff} Sept 26 1835 Mar 16 1904

McCann, Oliver P 1879 1919

Carmichael, Jessie 1869 1922

Divol, Charlie M. 1901 or 1907 (1949?)

Stover, Anthony 1842 1932, Susan K 1840 1921 "Earth has no sorrow Heaven cannot heal"

Carlson, Wilma B 1900 1902

Fears, Frank L 1874 1938, Minnie C 1877 1957 Mother & Father

Esllick, M E Mar 1929 row?

Harulier, H L Aug 1929 row?

Miley, Albert D Jan 22 1930 row?

Block 5 Row 1

Mouthuy, Mary C 1905 1967, Albert C 1898 1975 "Just let them say of me that I
 saw beauty in a twisted tree."

Lewis, Edna C 1902 ____, Tom R 1903 1970

Sanders, Lillian R 1899 1970

Block 5 Row 2

Markivee, Janet M 1952 1974, Steven R 1950 1974 m May 13 1973

Cather, Henrietta Grace Oct 7 1883 July 19 1974

Thomas, Mary Ellen 1895 1975

McCrea, Joseph F 1897 1970

Hileman, Harry H Dec 13 1894 Feb 17 1970

Lawrence, Wiley Van Ness Aug 27 1910 Jan 24 1970

Grubbs, Rose A Mar 31 1885 1973

Professor O F Feb 22 1876 Oct 11 1968 He is buried just a stones throw from
the college where he taught so many y

Block 5 Row 3

Mother Father Wyrick??

Wyrick, Harry R Kansas Chief Mechanic 16 F A 4th Div WWI June 14 1888 Mar 8 1950

Lanyon, Viola L 1887 1967
Willard 1915 1919

McWhirt, Ruth C 1894 1964
Alice Willard McWhirt 1866 1933

Kidder, George W 1868 1948, Emma P 1865 1957

Smith, Baby June 29 1898 July 2 1898

Sweet, Ruth R Aug 11 1909 Nov 1 1971
Young A May 6 1842 Aug 14 1906 Volunteer Co 15th Indiana Cavalry
Susan G Sept 13 1848 Aug 20 1915
Latimer May 6 1867 Sept 20 1951
Anna J Mar 19 1874 July 24 1969

Lemon, William Skylar Sept 9 1949 Jan 19 1955
James M 1895 1925

Lemon, Anna Moore 1867 1950, Homer C 1869 1955

Block 5 Row 4

Jenkins, Cecil L 1903 1954
Mary E 1874 1964, John H 1871 1953

Lanyon

Frank W Nov 27 1859 Sept 28 1892
Lavon Willard Lanyon Feb 8 1864 Feb 19 1945
Alice wife of William R McCormack Feb 8 1888 Dec 13 1964

Willard H G June 8 1831 Oct 26 1911
Ellen A Mar 7 1838

Moore, Abbie H d Dec 24 1889 (78 years?)

Sweet, (Footstones row three)

Kledehn, Agnes L Dec 26 1876 Sept 2 1958

Shirk Troy 1890 1953, Agnes 1888 1963, Maude Rainer 1901 1930, Louis F 1863 1936 Father
Emma L 1872 1934, Mother, Mildred G 1895 1912 Daughter

Tennant, Ella

Hughes, Ellen 1831 1915

Tones, Father, Mother

Pierce, William E Oct 15 1856 Jan 10 1910

Killam, George W 1889 1960

Zelia 1894 1965

Killam, George W 1850 1933

Ida H 1860 1953

Dickinson, E B 1878 1908

Moore, Sheldon C or G 1869 1945

John 1832 1907

Mitchell, Robert

Anna K.

Wyrick, Robert M 1890 1966

Block 5 Row 5

Stephenson, Henry F Sept 12 1868 Nov 17 1896 or 98

Blair, Rose Crutchfield 1868 1909, James Henry 1872 1924

Dietz, Julius W 1875 1940, Vesta R 1877 1947

Manning, Bessie W dau of F J & D P May 8 1826 Oct 23 1894

Holloway, Alan Lee 1883 1952, Florence E 1890 1975

Clark, C E

Hughes, David S 1868 1951

Kate wife of David 1875 1921

John 1859 1927

Wineburner, Mary Dabb July 15 1853 Jan 12 1901

Wallace, Ernest W 1878 1918

Lena his wife 1884 _____

Bird, George R 1872 1945, Sophia V 1878 1964

Fewin, Charles 1917 1954

Block 5 Row 6

Radley, B F May 13 1832 Oct 9 1898, Elizabeth wife of B F July 18 1834 Aug 8 1901

Wilson John 1846 1918 , Anna 1857 1900

Ross, John W 1878 1919 Father

Scott, Martha J wife of J C 1846? 1902

Coyle, Emma Ross Coyle 1883 1952 Mother

Bradley, Harry E 1869 1903

Ritchey, Harry 1883 1917

West, Ida May 1876 1960 Mother

Bournonville, Joseph M 1879 1939 Father

Miesen, Robert 1870 1953
 Zula 1873 1916

Collins, Elijah 1832 1909 , Sarah L May 11 1837 Dec 21 1903

Collins, Charlie 1868 1938
 Reynolds, Opal 1920 1928

Darr, Elsie dau of M S & R D Dec 8 1893 Dec 13 1893, Mother Oct 10 1910
 Mildred R dau of M S & R D May 30 1903 , T D May 14 1904, M S 1928
 J T June 7 1853 April 8 1908

Hobson, Charles W 1860 1922, Maggie E 1861 1912 Mother & Father

Dunlap, Cameron J 1869 1910

Swartz, Maud wife of M A Sept 29 1887 Dec 29 1909

Bumcrots, Jessie D 1885 1909

Kynion, John David 1920 1943
 Charley F 1893 1961

Block 5 Row 7

Radley, Blanche 1889 1950
 Lytle John

Radley, large stone illegible its so weathermarked

Crutchfield, Henry 1839 1912
 Donald E 1915 1918

Cariton, Gracie M dau of C J & Eva Aug 28 1897 Aug 4 1898
 Charley 1869 1926
 Eva 1869 19__

Ritter, S Craig Feb 29 1870 or 76 Dec 27 1902
 Pearl Jan 8 1886 Dec 25 1935
 Emma K Feb 25 1910 July 10 1911
 Howard J Aug 29 1878 March 24 1965

Campbell, Bertha 1894 1919
 Jennie 1874 1903 Mother
 Colin 1869 1955 Father

Gaunt, Benjamin E Missouri Pvt U S Army W W I Mar 30 1897 Aug 2 1972

Campbell, Isabella 1831 1907 Grandmother

Gaunt, Jessie H 1901 _____ , Benjamin E 1897 1972

Hobson, Luvisa July 1813 Jan 1911 Mother

Messenger, Asa M Nov 29 1876 Aug 17 1936, Melissa Jane Feb 16 1876 Aug 7 1934
 Paul son of Asa & Jannie Sept 28 1902 Mar 4 1909

Hobson, Ethel Hobson McGlothlin 1888 1963

Samples, Katie wife of G W Aug 16 1862 July 7 1910

Poling, Philip Co. H 115th Illinois Infantry

Russing, John H 1863 1909
 Martha Y 1871 1959

Cunningham, Lola F Sept 18 1899 Nov 6 1944 Mother

Payne, Leo L 1891 1951 , Martha 1891 1969

Block 5 Row 8

Tucker, John A 1850 1915 , Isador A 1860 1918 Mother & Father
son of J A & E Tucker June 1 1898 Jan 17 1899

Corrington, Mother 1871 1932 , Father 1872 1961
Orva Earl son of William A. & Emma G. 1894 1902

Lagen, G W Jr Sept 17 1870 Nov 29 1926 , G W Mar 24 1835 Mar 24 1877, Lizzie dau of
G W & Mary C June 8 1874 Apr 8 1876, Mary C July 29 1838 Sept 20 1914

Gilmore, Sergt John Co C 2nd Kansas Cavalry
Sarah A wife of John July 16 1843 Feb 8 1903

Irvine, John Jan 19 1855 June 3 1903

Marshall, H C 1870 1918
Ella 1881 1921 , Mrs. John Gilmore Nov 10 1948

Marshall, Homer S April 10 1916 Sept 19 1918

Marshall, Charles G or C Aug 19 1913 April 7 1916

Moffat, Isabella L 1910 1910 , Margaret A 1914 1915
Isabella T July 28 1872 May 18 1960 , Robert Jan 2 1868 July 1 1945

Yocum, Francis 1894 1910

Ekis, William H 1872 1948 Father , Annie 1875 1944 Mother

Billionis, Zella Dec 15 1898 Apr 27 1966, Tom May 25 1891 Mar 25 1952

Tatman, M Howard 11 19 1907 8 4 1974 "Goodnight sweet prince"
Lucille 1 1 1900 7 6 1975

Sawyer, Muriel dau of W H & Ray Dec 18 1898

Ritter, Sadie & Baby 1882 1907

Seward, Our Son Marion Fort d May 14 1902 aged 22 years

Wintle, Thomas S 1891 1966 , Minnie M 1893 1963

Seward, Isaac H Co 1 11th Illinois Infantry
Nettie M Dec 28 1889 June 20 1974

Warren, May Gibson 1890 1931

Kelley, Hannah E 1839 1903 Mother

Burroughs, James Ace July 9 1938 Aug 28 1938
W H 1874 1915

Banta, Clifton Edward Banta Jr 1903 1963
Georgeana 1869 1961
Clifton E 1862 1941
Albert Lea June 12 1893 July 17 1895

Block 5 Row 9

Seibert, Bessie 1879 1900
 Theodore Irvin 1874 1941
 Harold 1910 1913
 Mary E 1851 1899
 Henry J 1852 1933

Nichols, Minnie F April 27 1901 Aged 37 yrs 7 mo 11 ds

Richardson, Jennie wife of A d Dec 21 1903 aged 43 yrs

Duncan, Rena 1883 1918
 Bertha dau of T J & R Duncan Jan 16 1904 May 15 1904

Oaks, Mary M wife of Perry Jan 6 1879 Nov 21 1905

Sergeant, Merle 1904 1908
 Charles O 1881 1955.

Jones, Nelle B 1885 1939
 Randolph C 1885 1959

Sears, James F 1849 1925
 L Florence 1848 1908 Mother Father

Parent, Fannie Feb 2 1861 Jan 9 1908

Sargeant, Mary Catherine 1855 1952

Jones, Lynn E 1902 1959
 Maude M 1877 1952

Block 5 Row 10

Banta

Stephenson

Suter, Margaret C 1837 1909

Miller, J D L 1874 1908
 John Andrew 1900 1972

Covell, Jesse G 1881 1943 Father

Hartshorn, Josie 1889 1944
 Thomas 1884 1944

Wheaton, Willis Kansas Pvt 168th Inf 42nd Div Oct 1 1887 Mar 17 1946
 Rosa Lee 1888 1962

Wilson, Lee 1907 1945

Block 5 Row 11

Page, Mary wife of J A Jan 13 1876 May 5 1899

Gettz, J A April 11 1865 June 26 1902

Swift, Ralph Lee b & d April 28 1916

Halliday, Elizabeth wife of William Aug 8 1903 aged 55 yrs 11 mo 21 ds

Carr, Mary L 1858 1914

Huston, Mollie 1862 1924 , Carrie 1886 1904
 David 1882 1933 husband, Maude M 1890 1971

Gish, Ollie 1907 1910

Crum, Thomas J , Leon Sept 1920
 , Mother 1841 1912. Father 1833 1910

Merrell, Esther E 1851 1940

Sawyers, Nettie L 1868 1929

Parvin, Rev I N 1876 1943
 Joye B 1880 1959

Reichelt, Charles Leroy 1928 1949

Wilson, W A 1886 1972 , Edith 1885 1955

Block 5 Row 12

Rae, Anna 1877 1900

Vannice, Isaac R Corp'l. 72nd Ind. Inf. Co. B

Swift, Clarence B beloved son of C B & D V June 8 1897 aged 2 yrs 4 mo 29 ds
 " Oh darling form how our hearts did shrink to lay you beneath the sod,
 yet it is but another link between earth & the mansions of God."

Hobson, Ralph 1892 1913
 William J 1857 1913
 Anna 1882 1904

Myers, Charles B 1854 1923 Father

Crisler, Frank 1860 1925

Boylan , Moses E 1845 1934 Father, Mary A 1846 1919 Mother

Gremmel, Alfred A 1881 1962
 Georgia E 1883 1959

Davidson, James July 28 1896 July 10 1897, Doroles Dec 2 1902 June 23 1904,
 children of John & Jennie Davidson

Schmaltz, Bertha E 1897 19
 Albert 1884 1957

Henney, George A Oct 6 1884 Aug 10 1975, Daisy M May 6 1886 Jan 21 1967

Trabu, Joseph 1838 1911

Bettega, Shirley Marie Infant

Worster, Henry R 1901 1911 , Infant son 1915

Dooms, Emile F 1878 1922
 Emma J 1886 1909

Hutchison , Arthur May 31 1866 May 20 1963

Roberts, Stanley L April 5 1886 Dec 9 1943 , Laura J Aug 19 1894 _____

Richards, Julia Ellen 1883 1944 Mother

Arthur, William J Kansas F 2 USN RF WWI Nov 15 1895 Dec 12 1965

Betty June 1939 1959 Dau , Edith 1901 19___, William Joe 1895 1965

, undertaker marker 1925 Dec 6 1927 A T D F I B (has a buddy poppy)

Block 5 Row 13

Schiefelbein, Forrest A wife of William July 7 1876 July 10 1901

Lang, Edward E 1849 1916 , Sophia A 1884 1903 Mausoleum
Dora P 1854 1944

McGrew, William M 1864 1946

McMurry, Malissa wife of L S d June 21 1905 aged 60 yrs

Holladay, Lena May 1880 1904

Truster

Beck, William G Jan 20 1876 April 29 1959

Leona C Aug 6 1871 Jan 17 1952

Baby Beck 1911

Mable June 25 1908 July 22 1909

JAMES, Rebecca J 1859 1916 Mother

Crawford

AOJW Emblem

Buffington, Hattie B 1900 1943 Mother

Fry, Edna P 1889 1945

Mader, Norman H Mar 18 1874 Oct 15 1945

Block 5 Row 14

Conley, J H Nov 18 1857 Jan 31 1902 Tall stone tree stump erected by woodmen of the
"Sovereign" world

Cunningham, M A 1860 1908 Mother small tree stump

Lewis, William R 1852 1928

Caroline 1859 1903 Mother

Alice 1888 1909

Cora E Lewis Small 1892 1954

Albert W 1886 1951, K Linnie 1890 1971

French, Mary Dec 25 1819 Aug 15 1903 Mother

Cheezem , Mrs Fannie July 12 1917 Dec 1 1938

Hammick, Charles May 1927

Cogswell, Thomas W Mar 18 1838 Dec 2 1907, Martha A Mar 19 1849 Mar 29 1911 , George
Jan 13 1908 June 20 1909

Campbell

Thomas, James W 1863 1908

Gordon, Marguerite 1859 1931

Loughbom, Herman 1867 1945
 Nan 1869 1935
 Crook, Ida Bell Nov 13 1890 Feb 3 1908 wife of L C Crook
 Hatfield, Nancy 1830 1908
 Cook, Verla H 1920 1945
 Rector, Paralee 1897 1970
 Williams, Lewis L 1870 1948 , Julia F 1873 1964 Mother

Block 5 Row 15

Holmes. William 1853 1930 Father
 Anderson
 Patton
 Gingles, John Harris 1872 1952
 John 1840 1904 , Martha J 1840 1919 Mother & Father
 Kane, Addie Laura beloved dau of A & L Kane 1888 1904
 Addison Kane 1905 aged 78 yrs
 Elizabeth Elliott 1850 1925
 Laura Elliott Kane 1848 1943
 George Tucker 1842 1934
 Holson, Letitia 1886 1907
 Oskin groundstone
 Oskin, _____ Oct 5 1840 Feb 18 1910 Co. F 19th Illinois Vol Inf
 Willna Jan 24 1909 Aug 28 1909
 Ollie E Oskin 1878 1960
 _____ Puril Jay Oskin 1877 1970
 Brown, Mother, Emily May 1 1864 Sept 13 1955
 Father, Sidney Oct 5 1840 Feb 18 1910

Loafman, Alice 1847 1918
 Hawn, Thelda C wife 1921 1943
 Greenwood, George W 1888 1943
 Williams, Joseph E 1891 1944

Block 5 Row 16

Weaver, William Co. K 29th Ohio Infantry
 Scuri, Mattie wife of G or C 1853 1912
 Strosnider. Lemuel 1871 1927 or Strosmdr
 Gladys, dau of J E & N C May 11 1904 June 12 1904
 Briggs, Philip O 1879 1955 "He lived for his home, church & schools."
 Elizabeth R 1881 1967
 Philip d Oct 10 1906 70 yrs , Elizabeth Mary d Apr 5 1922 age 82 yrs
 Clyde W 1881 1917 there also is a low groundstone here

Mouthuy

Dunkerley, Mother Father

Mount Olive Cem. 55

Mauch, Margaret Mother

Fogelberg, F O Aug 17 1850 Oct 17 1909, Emma Apr 22 1854 Oct 28 1955

Divers, Theodore V 1912 1927

Manitz, Hannah M Schramm Manitz 1892 1971

Ozbun, Howard H 1879 1960

Hilna J 1911 1940

Cecil E 1885 1923

J Wendell 1808 1908

There is also an Ozbun footstone here

Gardner, Charles T 1883 1907

Jones, Amelia wife of Henry June 20 1838 July 26 1906 Mother

Henry May 2 1837 May 22 1912 Father

Hammick, Walter 1878 19 61

Lillie 1882 19 43

Martin, Elizabeth E 1873 1960

Adcock, Ruth M June 4 1916 Mar 5 1944

Hudson, J Sherman 1910 1962

Ethel Feb 22 1894 Mar 28 1967

Block 6 Row 1

Cherblanc, Leon 1883 1936

Dyer, Edna S 1889 1907

Usrey, Sarah J 1850 1922 m Mother

Dean, Martha C 1884 1951

Olive 1870 1954

Elam, Edmonde 1872 1945 , Mary E 1874 1908

Davis, Anna A 1890 1968 F Oct 1913

Steve W 1888 1951

Seibert, Eliza Jesstine 1878 1917 , Jacob Jerome 1875 1949, John Oct 1914

Leavitt, Albert H 1899 1907 , Theodore H 1905 1907

Hamaker, George Aug 23 1869 Feb 17 1926

Maggie Sept 6 1872 Nov 29 1960

Dean, George E Aug 9 1916 Sept 7 1921

Freeman, Charlie 1870 1918

Margaret E, wife of J H Apr 20 1847 Jan 7 1907 aged 59 yrs 8 mo 17ds

Brassart, Clemence 1846 1916 , Frank 1846 1925

Whittington, J W Aug 20 1867 Nov 8 1906

Hollingsworth, Floyd 1895 1920

Hollingsworth, Sarah 1872 1905
 John 1858 1943

Karns, Clarence M 1893 1951 , Hazel A 1893 1955

Butzer, Valentine d July 27 1904 aged 22 yrs 5 mo 16 ds
 Louis 1836 1924 , Clara 1846 1926

Butzer, Dan 1873 1948 , also a broken stone here that is illegible
 Kathryn 1887 1956

Gardner, Sarah L 1857 1940 , David E 1853 1935

Rexford, George E 1866 1944 , Mary Belle 1880 1949

More , Rosa Belle 1882 1968

Dixon, Nancy C Bair Mar 7 1881 Dec 11 1968

Block 6 Row 2

Forshay , Lena G 1893 1931 Mother

Beecher, Ray 1887 1961

Carter, Goldie 1884 1924

Brown, Edna dau of B F & N H 1900 1913

Ward, Nannie 1858 1924 Mother

Bench , William Co. K¹⁹ Iowa Infantry
 Sarah H 1849 1913

Maggard, James A 1868 1914

_____, _____ Mother on footstone

Bell, John P 1874 1945
 Frances 1878 1957

Nesbitt, William M 1872 1914
 Elizabeth S 1875 1920

Davis, Bertha E 1885 1949

Margrave, Charles R Mar 31 1875 Aug 27 1944, Cora M Sept 27 1882 Feb 28 1966

Bennett, Sarah A dau of Charles d Aug 14 1907 aged 48 yrs
 Charles E 1885 1959
 Amelia J 1876 1970

McLeod, Joseph R 1854 1907

May, William H 1875 1964 , Martha A 1882 1942

Armstrong, Infant Daughter Dec 15 1909 Dec 20 1909, Cale Aug 17 1906 Apr 26 1910
 Joseph R May 29 1907, Winford M Apr 12 1948, Edith Apr 7 1948
 no stones

Armstrong, John S 1850 1885 Father, Lavinia 1848 1905 Mother

Lynch, Charles 1854 1940 Father, Mary 1862 1953 Mother
 Robert Boyd Kans Ser I Co 164 Depot Brig W W I Jan 12 1892 Apr 3 1962

Armstrong, Winford M 1877 1948, Edith F 1884 1964

Block 6 Row 3

Fierpont, Henry 1850 1908 , Leoti 1859 1923
Everett 1877 1948

Divoll, Olin C 1885 1965 , Mae L 1885 1962

Dunganson, J A 1846 1916 Col 11th Reg Minnesota Inf

Seifert, Adolph July 2 1863 Oct 25 1914
John 1860 1928 , Minnie 1874 1963 Mother & Father

Mattocks, Barney F 1834 1914 , Lucy 1837 1920 Mother & Father

Walker, Theodore 1853 1914 Father

Shaw, Walker Mable 1893 1959

Walker, Mary Jane 1862 1926 Mother

Baird, Joseph E 1885 1966
Dorothy 1858 1942 Mother
William H 1883 1914

Ogan, Clarence C 1893 1967, Hazel C 1895 1970

Irwin, Charley son of W M & L E 1874 1913
Levenia E 1852 1931

Hood , Sarah 1859 1922
Sarah wife of Henry 1859 1913

Vanluyck, Englabert 1859 1916
Mary 1866 1947

Tilley, Cleo G 1908 1909
Geo H Nov 1877 Jan 1910

Casselmann, Elizabeth wife of David 1861 1908 Mother

Crowe, Charles L 1870 1946
Nora B 1875 1967

Block 6 Row 4

Miller, Jess 1881 1962 , May 1881 1944, child of Jess Nov 1914
Dorothy E Nov 6 1914 Nov 13 1914

Harris, Alonzo O Mar 1 1875 Oct 15 1914

Gilbert, Eleamor H 1841 1914 , Sarah A 1845 1919

Bales, Harley C 1902 1962

Waltz, Little John 1906 1910
John D 1869 1947 , Lilla M 1873 1936
G Madge 1900 1961

Sheets, Harry 1886 1910

Ross, Victor 1857 1910 , Hector Mar 7 1910 Mt. Olive

Johnson, Edward A 1887 1919 , Gladys G 1890 1923
Alva Dean son of E A & G G Apr 1908 Nov 11 1909

Hesson, Peter 1840 1915 , Cathrine 1844 1908

Braithwaite, Elizabeth Dec 1 1860 May 15 1915 , James B Dec 31 1858 Feb 1 1941

Crowe, Frank 1879 1932 , Janie 1891 1968

Watson, Dan 1904 1940 , Inez 1907 19____
William T 1876 1942 Father

Rayford, Aaron Jr Alabama Pvt 25 th Inf Mar 24 1882 Dec 29 1944
" His life an ideal, his memory an inspiration."

Moore, Noel B Kans Pvt 40 U S Vol Inf Aug 27 1877 Jan 31 1945

Bangs, Frank A 1880 1948 in memory of " Dick"

Block 6 Row 5

Richird , Joseph 1852 1923 , Adelia 1853 1914

Ferguson, Royd R 1876 1932 Father , Opal 1899 1901
Alice M 1881 1914

Baum, Elsie 1879 1913 , Percy E 1879 1962

Rutledge , _____ 1848 1924 Mother

Walters, Jennie 1861 1930

Miller, Clarence Harold Jan 8 1913 Jan 24 1913, Elsie 1887 1913

Brewer, Thomas J Corp Co L 1st Indiana Heavy Art 1846 1913, Sarah J wife 1847
(Jan 27 1935)

McGoey, Geo Earl 66th Co G A C 1893 1910 .

Hornbuckle, Curtis May 26 1878 Nov 28 1900
Effie 1879 1959

Miller, Thomas 1834 1911 , Catherine 1838 1909 m 1856 Father & Mother

Holden, Mae dau of F E & H M 1910 1912 June 1912

Wright, John P 1870 1914
Lena L 1871 1918

Briggs, Kate 1886 1930
William H 1866 1942 , Nancy G or C 1864 1930
Verne " Barney" 1899 1967

More, Alva M Kans Pvt Cont Arty Corps June 14 1936

Todd, Oscar W Missouri Pvt 4th U S Inf Feb 8 1936

Downing, Edward J Co A 5th Illinois Inf Spanish American War

Zickgraf, Peter L Indiana Corp 6th Inf Dec 28 1934
Erected in the memory of 20th Kansas Volunteers who served in the Spanish American War

Block 6 Row 6

Kingston, Geo T 1856 1914
 Mary A 1858 1933

Lewis, Merlyn L June 4 1933 Oct 4 1933 Baby
 Merle R Nov 8 1905 Aug 29 1952, Matilda L Feb 12 1905
 Randolph 1876 1952 Dad
 Maud E 1882 1972 Mother
 Gladys E Nov 21 1911 May 26 1914

Love, William June 5 1878 Jan 15 1914
 Love- Nelson , Albertie 1877 1931

Lasater, J N 1880 1913

McClurkin , Roy 1890 1916

Andress, Ollie Fay Feb 11 1918

Endicott, Floyd d 1911 , Ellen d 1922

Hoffman, John H 1873 1933 , Dora R 1880 1960

Swift, Daisy V 1875 1934

Deuel, George 1860 1935 , Alice 1862 1934

Carr, Leona M 1918 1936
 Sonny June 4 1936 July 5 1942

Graue, Humboldt L 1888 1946

Keese, W Scott 1875 1970 , Laura Mae 1876 1946

Cinotto, Donenico 1872 1947 , Katherina 1886 1953
 Pete 1879 1947 , Catherine 1889 19____
 Joe 1888 1965 , Delphine 1896 1957

Wachter, Frank 1959 , Kathryn 1936 , Anne

McFarlan, Lawrence J Co H 22nd Kans Inf Spanish American War

Leemaster, Homer B Co D 20th Kans Inf Spanish American War

Clark, Raymon Q M Sgt Co 1 37 U S V Inf

Jones, Sarry or Earry Co D

Hatfield, Adrian Co 1

_____, William Co 1

Singer, Alexander Co D 1st Ark Inf Spanish Am War

Chase, Geo L Musn Co 3 2nd Volunteer Engr Spanish American War

Miller, Arthur R Kans Pvt 7 Inf Apr 8 1884 Feb 9 1933

Goyett, Benjamin Co B Indpt Bn Wash Inf Spanish American War

Hatfield, Adrian Z Enlisted in 20th Ks May 12 1898 wounded in Manila May 27 died in
 hospital at Manila Mar 28 1899 b Feb 22 1900 aged 27 yrs 11 days

Block 6 Row 7

Hughes, Walter 1864 1957 Co D 20th Kansas
 Anna wife of Walter Jan 28 1877 Mar 22 1914

Mt. Olive Cem.

Wise, Lizzie E 1868 1905
 Houston son of E M 1917
 Nellie wife of E M 1899 1908

Underwood, Richard A 1864 1908

Hiatt, Sarah Jane 1856 1909 , Peter J 1855 1931

Pierpont, William 1882 1934 , Lucy 1879 1959

Stanson, John 1877 1940 , Rose M 1893 1951

Hall, Georgia E 1898 1940

White , Ladonna Kay 1839 1940 , Mary Carol Dec 25 1941

White, Edna Marie 1906 1972
 Russell 1903 1975

Scheldknecht, John Henry 1877 1940
 Esther Lois 1884 1968

Brown, Arthur F 1914 1947

Tate, Elnora 1891 1968

Block 6 Row 8

Clark, Fern May 1911 1960

Thompson, Harrison H Aug 26 1906 Sept 20 1958
 Ruth L Jan 12 1909 Dec 22 1954

Endicott, Charles 1879 1959 , Bessie 1890 1954 , Charles Nov 1911

Oehme , Otto H 1887 1944 , Cornelia L 1888 1956

Portrum , Charles P 1876 1944 , Ella B 1882 1970

Baxter, Martha Kate 1864 1935 Mother

Taylor, James S 1856 1940 , Caroline S 1864 1965 Father & Mother

Ireland, M W 1875 1934 , Clara B Kennedy 1888 1972

Smith, William W 1861 1945 , Nannie 1864 1932

George, Martha 1877 1938

Wayne Elmer Ark Tec 4th General Hospital W W 2 Sept 10 1908 Nov 10 1967
 Fay H Kans S1 U S Navy W W 1 April 28 1898 Nov 25 1970

Bird, Carl

Block 6 Row 9

Wright, James F 1844 1909 Illinois ^{Pvt.} Co F 137th Regt Illinois Inf, ^{Civil War} Jun 11 1844 Apr 18 1909
 Drucilla Mar 31 1851 July 21 1945, Abiah M 1877 1970 ,
 Uncle Bye May 28 1877 Feb 24 1970 (govt. stone)

Crabtree, Cora

Mt. Olive Cem. 62

Guinn , Thelma 1904 1914

Guinn, Lowell 1907 1933

Randall M 1881 1958

Mary E 1883 1940 , Thomas O May 1930

Vanzandt, John A 1857 Jan 28 1935

Baum, Anita Marie dau of F W & Nettie Baum Sept 14 1897 June 2 1900

Frederick W 1875 1966 , Nettie Anne 1878 1952

Block 6 Row 10

Carter, George A Co G 30 th Iowa Infantry

Deckard, Louisa M 1852 1915 , Stewart J 1850 1909

Roy 1926 1943

Joe L 1886 1954 , Lena 1884 1948

Louis Apr 17 April 19 1902 1902

Blackmon , Frank 1864 1946

Dora Bell 1868 1929

Herold D 1910 1929

Linda E 1886 1963

B Frank 1888 1948

Grotheer , Henry T 1913 , Maxine L 1915 1970 m May 12 1938

Marilyn Sue April 23 1939 April 26 1939

Block 6 Row 11

Walsh, Henry L 1857 1909 Oct

Kerr, James 1848 1936

Thomas 1878 1919

Margaret 1846 1910

Alexander 1868 1936

Isabelle 1870 1929

James E Kans Cpl Co K 70th Inf W W I April 11 1894 Oct 26 1958

Galbraith, Mary 1892 1935 Jan

Tucker , Guy E 1888 1935 , Gladys M 1889 1972

Block 6 Row 12

Bailey, Clarence H 1868 1925, Phillips 1908 1909 Son, Nellie P 1877 1959

Maier, August H 1906 19__ , Inez J 1912 1951 Father & Mother

Byers, Jack 1921 1975 , Marjorie 1918 1946, Jack Oct 4 1946

Ralston, Lillie May 1874 1951, Carl G 1898 1974

Kerr, James R . d June 1910 , Isabelle L

Block 6 Row 13

Harmon, Henry E Sr. 1912 ____, Zeta May 1914 1966, Gertie G 1937 ____

Byers, Walter R 1891 1964, Mamie V 1893 ____

Wolfe, Charles O 1883 1962 , Martha L 1884 1952

Forshay, Jesse B 1886 1961 Father Mt. Olive Cem.

Crosetto, Alex 1881 1961 , Rosa 1884 1973

Block 6 Row 14

Milleman, Nellie F 1887 1966

Wines, Walter W 1881 1968 , Euphemia 1881 1968

McAlpin, Madge K 1903 1963 Mother

Block 6 Row 15

Falliaux , Paul Kans Pfc 95th Station Hospital W W 2 Nov 10 1912 Nov 21 1964

Morris, Viola 1906 _____

Keesee, Leroy S Kans Pvt 543 AAA AW BN CAC W W 2 Nov 26 1914 April 28 1971

Nesbitt, Jack W 1908 1966

(Note: In Block 7 which follows, the rows are correctly numbered, but are not all in numerical sequence.)

Block 7 Row 1

Coulter, Gwen S. 1917, Allen B 1910 1972

Block 7 Row 2

Briggs, Kildred A. 1914, Glenn O 1913 1974

Block 7 Row 3

Sammons, Florence L. 1895 1900, Ira Sankie 1893 1960 / Leonard L 1917 1975

Hughes, Georgia M. June 9 1894 _____ , Claude L Nov 4 1886 Dec 10 1903

Ferguson, Oscar L 1889 1962, Etta Q 1893 1975

Block 7 Row 4

Frame, Elmer son of - S & N. J. b Jan 21 1881 d Feb 8 1881

Frankie son of (probably Frame)

John A. son of C. S. & N. J. Frame died Aug 10 1878 aged 6 mos & 24 dys.

Clark, Benjamin F. 1888-1956, Edna 1888-1953

Rees, Harry J. 1910-1951, J. Maurine 1912-1971

Price, Margaret 1898-1961, James F. 1892-1968

Block 7 Row 5

Frame, Caleb S. Oct 29 1849 June 25 1928, Nancy J. Mar 29 1851 Dec 14 1907 2ky 10m 15d,
Caleb d Aug 31 1868 64 yrs 10 mo & 15 days.

Smallwood, Infant son of Lee & Myrtle May 27 1916

McFarland Infant dau. of W. T. & M. A. June 1908 (stone: June 190-)

McClarrinon, Albert E 1873 1949, Essie 1876-1955

Bains, Antonio 1879-1951

McDonald, Susan P. 1876-1965, William B. 1885-1952

Block 7 Row 6

Kime, Edgar Rolland Jan 22 1908, Edward Raymond (twins) Jan 22 1908 June 29 1908,
Nellie May Raymond-Kime Nov 2 1873 Jan 30 1908

Jones, Al M D c 5 1858 Jan 14 1910, Emma E 1866 1915

Main, J. Art 1878 1945 father, Viola V 1880-1937

Barbero, John 1861 1948

Catgenova, Christine 1889 1949
Antone 1880 1965

Townley, Jennie 1884 1958

Barbero, Pete Aug 18 1890 Feb 1 1974 Father

Block 7 Row 10

Gardner, Alexander 1912 1912 Our darling baby son of A & B

Park, Robert 1852-1907, Elizabeth S. Gardner, beloved wife of Robert Park, 1866-1905
Oh for a touch of a vanished hand, For a sound of a voice that is still.

Gardner, John 1863 1933 , Janet wife of John 1868 1910 , /John Aug 1912
no Stone

Crabtree ,Zula

_____, _____ Father 1842 1906
Mother 1846 1910
Albert C. 1873 1908

Lane, Drucill wife of Stephen D. Nov 18 1841 Dec 27 1906

Mackie, John W 1869-1906

Adams, Elizabeth 1863 1947

Day, Morris B June 23 1917 Aug 8 1947 "In loving memory"

Roycroft, Lt. H orace M 1915 1944 Son, Annie 1883 1956 Mother

Geddes, Thomas Boyd Jan 10 1884 Aug 27 1948

Block 7 Row 7

Williamson Al M. 1856-1910, ~~Ema~~ E. 1866-1915

Jenkins

Truster, Wm M Apr 24 1950 , Nettie Sept 8 1953

Shaffer, Lena 1894 1958

" Lawrence 1892 1948

Shoffer, Nellie 1873 1949

" John 1863 1952

Bourland, Richard R 1887 1955

Block 7 Row 8

Thompson, John 1853 1926 , Jane 1850 1908

Hopper

Variot, Francois Feb 7 1846 Mar 27 1908, Gabrielle June 11 1852 Nov 28 1916

Maybery, Charlie Earnest Sept 27 1970 Jan 29 1922

Variot, Mable July 2 1913 April 22 1914

Glasgow, Mamie 1895 1972

Shaffer, John W 1895 _____

Hughes, Addie M 1894 19____, Vollie J 1888 1949

Block 7 Row 9

Martin, William 16th Co I Vol Inf Feb 22 1833 Dec 9 1907
 Mary ^F 1847 1912

Harris, Ira 1883 1907

Evans, T J 1854 1907
 Ann J 1860 1932

Williamson, Ann E Nov 16 1891 Apr 25 1942 , David Apr 23 1888 Aug 13 1974
 // , Anna Young 1885 1969

Kempster, Fred 1862 1942
 Mary E 1874 1961

Stinson, Earl E 1869 1942
 Emma M 1871 1956

Martin, Marion L July 25 1869 Dec 27 1945, Katie Nov 10 1879 Feb 22 1954

Block 7 Row 11

Sawyer, ^{Father} P H 1843 1907, ^{mother} Amalie 1858 1918 ,
 William 1889 1946 Son

Guinn, Ottis W 1876 1961 Father, Mary N 1888 1961 Mother
 Father

Burris, James Luther 1880 1932 Father

Bush, Lillie May 1878 1914

Buck, William C 1878 1947, Susie M 1884 1935 March

McClure, Eddie J 1884 1970
 Jessie E 1891 1973

Bickel, Nancy 1877 1970 Mother

Epperson, Walter E Kans Pvt 164 Depot Brig 1887 July 8 1941

Stover, Walter E 1883 1960

Richards, Harry E July 25 1896 Jan 8 1962

Lark, William J 1879 1966 , Mary E 1883 1963

Dunfee, Eber C 1889 1962 , Mayme B 1888 19__

Block 7 Row 12

Moffatt , Benjamin F 1865 1940, Margaret 1874 1963

Abbott, Floyd Feb 9 1883 July 11 1955 K B Aug 1928

Theys, Frank 1850 1920
 Jennie 1862 1927 Mother

Peroglio, John d Feb 2 1962

Gross

Morton, Georgie 1881 1926 Mother Mt. Olive 66

Rhine, Perry Nov 30 1917, Perry Inf Feb 1909, Viola Sept 1934, Inf 1906, H 1906
2 other dates 3 20 1913, Nov 1917

Wiley, Robert E June 21 1922 Jan 27 1923

Holloway, Lola Mary Nov 6 1902 Dec 27 1974 Mother, Wiley Robert E June 21 1922 Jan 7 1923
1923 Son

Engle, George E Dec 31 1903 June 27 1906 aged 2 yrs 5 mo 27 ds Baby shoes on stone

Andress, Charlie A 1878 1918, Mary F Dec 16 1878 Dec 9 1916,
Elva Leon June 10 1907 Oct 1 1907

Maurer, Alma 1851 1909, Hettie F 1887 1960

Silva, John B 1902 1958, Mary E 1910 _____

Baillie Albert 1868 1943, Margaret 1880 1961

McCart, Harold A 1903 _____, Irma R 1900 _____

Hathaway, Charles U. 1871 1942, Etha M 1880 1953

Fornelli, Mike 1896 1959

Comstock, Mary 1904 1965

Fitch, Florence S 1887 1966
Fred 1883 1973

Block 7 Row 15

Gates, C C June 22 1871 May 11 1906

Rhodes, Betty Jean 1931 1932

Gosssett, John A Oct 20 1866 Jan 12 1926

Brown, Mae 1877 1925 Mother, Robert H Son 1914 1937

Lawrence, William W 1853 1933, Lavina M 1856 1938
Walter E 1883 1906

Allan, Isabella 1863 1848 Mother,
Annie 1895 1911

Allan, Andrew July 12 1869 Dec 24 1905

Gesslein, Isabella wife of W G 1886 1909

Ziehlke, Herman J 1876 1938, Clarence H 1921 1944 Missing in Action
Rosa 1884 1905
Baby Doris 1926 1927
Ealle 1900 1928
Julius G. 1849 1892 Father, Augusta Hamdorf 1850, 1933

Holden, Eliza^{M.} wife of Peter F Nov 17 1829 July 6 1908
Peter F Jan 9 1826 July 23 1895
Sgt P F Holden Co A 1st Batt North Dakota Cavalry

McLean John B 1862 1932, Anna J 1868 1930
Florence 1893 1935, Esther 1903 1905, Louise 1900 1905

Shawger, Stephen 1845 1916 , Julia 1848 1915

Mt. Olive

McLean, Lachlen S Apr 2 1906 Dec 6 1971

Hager, James Robert Kans Pvt Co 76 A B N Engr Bn W W 2 Dec 16 1921 Feb 15 1968

Peterson, Reuben E Kans Pvt Depot Brig May 6 1943

Block 7 Row 13

Wommack, Zeala M Nov 11 1901 Jan 15 1906 , Baby

Klein, Peter 1854 1935, Marie Justine 1855 1948

Frere , Joseph 1880 1907

Cross, Charles F MUSN Co C 63 Pennsylvania Inf, "Asleep in Jesus! Blessed sleep"
Sarah E 1850 Oct 8 1916 Mother Apr 4 1913

Martin, Melvin^{C.} 1911 1939

Vera July 23 1907 Dec 23 1907

Loth, Joseph 1881 1907

Crocker, Charles L 1878 1951, Maria E 1879 1940

Davis, Denman H Jan 26 1883 Aug 10 1960, Anna E Dec 15 1885 May 30 1971

Fredrick, Mary Porter Dec 16 1860 June 24 1939

Freek, John Corpl Co 1 75th Illinois Inf Sept 21 1887 May 22 1906
Margaret

Wolfe, Myrtle B wife of John 1878 1924

Wortman, Mrs J W Dec 23 1926 " Gone Home"

Berger, Richard J Nov 24 1876 Dec 29 1905 aged 29 yrs, 29 days
Anna M 1848 1929 Mother
Charles A 1878 1943

McGehee , Charles M 1875 1952 Father, Effie Maye 1876 1966 Mother

Williams, Edward A 1870 1943, Sarah E 1875 1944

Block 7 Row 14

Foreman, Charles 1862 1937, Bessie 1864 1906

Church, Eunice Harris Oct 8 1884 Jan. 19 1907

White, Juanita Lorraine dau of C A & E W Sept 27 1907 Dec 26 1907

Hilton, Clyde son of Mr & Mrs A C Hilton July 1903 Dec 1908
Loula 1881 1918, Arvel C 1878 1962

Thompson, Infant son. 1912, Cathryn 1916

Hiatt, A F 1869 1910

Barton, Mildred Ann 1891 1954
 Sarah Elizabeth 1859 1956 Mother

Kelsey, Margret Ann Oct 7 1848 Jan 14 1915 Mother

Bruton, Alice H 1870 1963 , Jesse N 1869 1955

Gregg, Ben E Nov 28 1889 Oct 19 1905

Claypool, Homer Clell Kans Cpl Co H 353 Inf W W I June 9 1889 Oct 20 1959

Davis, ~~Julia~~ L. 1855 1920 , William F 1844 1906

Wolfe , Myrtle B wife of John 1878 1924

Pickering, Etta 1874 1911

Oddonin, Margaret 1885 1964 , Bertolomeo 1872 1937

Fornelli, Domenica 1872 1951 , Lorenzo 1865 1937

Diggs, George B 1863 1938 , Anna B 1870 1952

Block 7 Row 16

Payton, George W 1889 1936 Father ~~3~~

Raisner, Ada Weed 1869 1905

Johnston, John Boyd 1874 1952 , Abbie Weed 1877 1958

Weed, Harrison Terry 1840 1923 Feb
 Susan Farnham 1843 1918

Hopkins, Dubrae d Nov 4 1904 aged 24 yrs 6mo 3ds
 Phoebe 1834 1929

Galegor, Catherine Bickle ~~June 19 1833~~, ~~Mar 15 1905~~
 Candice Bales July 4 1861, ~~Nov 28 1907~~

Spriggs, Israel J 1847 1916, Charity 1851 1918

Geary, Larkin 1834 1906, Sarah C 1840 1925, Susan Haynes 1820 1904

McAdams, Marina E 1850 1932 , McAdams, _____ Oct 1912
 Walter Co H 10 Iowa Inf
 Ellis F 1870 1957

Fenton, Samuel W Sept 28 1874 Feb 17 1950, Bertha A Sept 13 1881 May 23 1943

Howard, Anna M Sept 5 1875 May 11 1944

Lane, George R 1869 1944, Hattie 1865 19__

Block 8 Row 1

Fenimore, M Gwin son of John & Ethel July 16 1901 aged 11 mo 18 ds

Laughlin, Blanche dau of G & Nellie 1901 2 yrs 6 mo 26 ds

Gore, Clemet L Sept 2 1901 aged 1 yr 1 mo G & K Gore

Nahons, Alfonse 1863 1891

Ortolini, Anna Infant dau · 1901 1902

Mt. Olive

Freeman, Lesley son of W F & Ella M June 25 1902?

Gresham, James A 1877 1902

D.O.M. Caro Padre C Marito Oberto Guisepe Nato A Issigli Canauses
1842 Morto Il 3 Margo 1902

Lasiando LA Molie Agnese E Familia domenica Antonio Caterina E Gaulia
ATE Ricordono

Cortie, Angelo d Jan 24 1902 aged 41 yrs 10 mo 29 ds

Sophie Jerard Feb 1 1902 aged 51 yrs

Scates, Millie J dau of ___ 1902? aged 9 yrs 3 ds

Caserio, Bottista Feb 15 1902 aged 36 yrs

Hopkins, Lloyd Latz 1894 1902

William 1868 1930

Wynona 1874 1965

Smith, dau of T & N July 16 1902 Oct 5 1902

Fleming, Maggie L Apr 28 1891 Dec 25 1897, Christina Feb 6 1903 July 16 1903
children of J & M Fleming

Donnelly, Peter Co F 13th West Virginia Infantry

Hamaker, Elmer L d Feb 1902 aged ___ 6mo 25ds

Jones, David 1868 1939 , Sarah Ann 1871 1934

Hamilton, Andrew 1874 1934 , Emma 1876 1941

Dorris, Oscar L Kans Pvt 1 CL 329 Field R M T SQ Dec 11 1934

Ogan, Erma B Dorris 1895 1959

Block 8 Row 2

Bogina, Ignac 1873 1953

Francis 1877 1949

Ivan F 1909 1934

Davenport, Leona 1868 1944

Jas H 1868 1934

Wilson, Robert M 1876 1934

Pugh, W H b Nov 3 1865 d Mar 16 1902

Tragyo, Melister dau of D H & Melister Sept 27 1902 Mar 31 1903

Mullen, Della wife of I E ___ 28 1903

(Dainty), Walter Dec 4 1880 Aug 15 1913

Dainty, Eleanor wife of Walter d Feb 7 1903 aged 22 yrs , Walter Aug 15 1913

Edward d Dec 16 1901 aged 11 mo 14 ds

Allmon, Addie K 1847 1920 Mother

Thomas W 1842 1902 Father

Pendleton, O D 1867 1934
Anna Lee 1901 1902

Mt. Olive 70

Wild, Abraham Sept 4 1850 Sept 26 1901
Boling, Vida? Grace (1899-1901?) (eroded)
(govt.) Willard C. Stephenson Kansas Pvt US Army W.W.II June 19 1913 Aug 23 1970
Trocster, Fred Co K 142 Illinois Infantry
Ramage, Donald son of Thomas & Ellen Ramage July 6 1901 Sept 8 1901
Raynor, J S Co F 29th Iowa Infantry
Fenimore, Willie or Rillie

Block 8 Row 3

Green, Ida wife of Thomas 1874 1902
Woodbury, James W May 16 1865 April 28 1902
Willener, Francis 1846 1902 Mother
Bagwell, John L W Dec 22 1878 May 24 1903 aged 24 yrs
Booms, Emile F Mar 23 1903 April 19 1903
Pernot, Sidonie 1860 1932
Frere, Marshall d Jan 10 1903 aged 48 yrs
Comstock, George 1874 1947 Father
Ora B 1876 1907 Mother
Perry, G P Co C or G 56th Illinois Infantry
Bagley, Egbert N 1871 1934
Roberts, Donna W 1931 1934 "Dolly Baby"

Block 8 Row 4

Short, Kenneth Leroy 1929 1930
Brown, L A
Frew, Jennie aged 61 yrs 3 mo 22 ds Dec 11 1902
Pearce, Sinnie dau of F L & M L Pearce d Mar 22 1903 aged 6 yrs 9 mo 20 ds
Johnson, J W Co 1 141 Illinois Infantry
Jenkins, Ruby D 1900 1903
Bortz, M M Nov 22 1903 aged 37 yrs 5 mo 11 ds
Jenkins, Tommy son of Thomas & Bell Nov 28 1908 3 yrs 10 mo 22 ds
Richards, William H 1868 1920 , Minnie 1874 1903
Ecker, John W 1902 1903
Hane, Cora wife of G d Oct 1 1903 aged 19 yrs

Hathaway, Harby Eldon son of C V & E M 1898 1903
Landy F 1869 1924

Leclercoue, Arnie R d Aug 2 1903 aged 7 yrs

Hilureth, S S Aug 2 1851 Feb 15 1902 or 1908 "My Papa"

Bronson, Leonard 1905 1907
Baby Girl 1902 1902

Martin, Margaret 1850 1936 Mother

Block 8 Row 5

Wilson, S E 1871 1901

Abrassart, Arnier Sept 27 1901 aged 16 years

Sekely, John son of Joseph & Mary Nov 14 1901 6 yrs 9 mo 13 ds

Freeman, William E April 18 1884 Nov 29 1953, Margretha Dec 31 1883 May 28 1968

Uhles, Samuel T May 19 1878 Jan 27 1904

Philleps, Mary 1871 1920

Phillips, Maggie Jan 22 1903 Mar 29 1904 "Our Darling Baby"

Gaines, Gladys dau of C. G. & E. Jan 9 1904 Jan 9 1904

Bushnell, Rosie Nell dau of E D & Minnie April 24 1894 Dec 19 1903

Brumme, Paul d Nov 20 1903 aged 34 yrs

Massaglia, Rosina Apr 27 1899 Sept 5 1903

Dickey, John W. 1823 1903

Eggbury, Mable dau of J & J Sept 15 1903 1 yr 11 mo 13 ds

Burey, Alfred 1880 1903

White, Jennie Broyles Apr 8 1880 June 23 1903

Coslet, Geraldine daughter Jan 12 1922 May 30 1935

Jones, Barney 1882 1947 Brother

Block 8 Row 6

Cameron, H B Apr 4 1903 aged 37 yrs

Nizzoli, Guilielmo Nov 2 1883 Nov 3 1918

Brown, L E

Campbell, Meshede / ^{campbell} Freddie L son of W & C Aug 3 1905, / ^{meshede} Ethel dau of F & E Aug 6 1900
Apr 27 1905

Whiteleather, Elizabeth G Mar 7 1897 Apr 23 1904

Hamilton, Velma dau of W E & ___ B 1906

Miller, Willie Apr 22 1904 aged 13 yrs

Newman, Earnest Feb 25 1841 Jan 29 1904

Gresta, Alda Feb 19 1902 Feb 21 1904

Divers, Mary L d Jun 19 1904 aged 26 yrs 6 mo 27 ds

Mt. Olive 72

Owens, Martha June 17 1863 Nov 8 1903

Beadles, A

Laurant, Edna Sept 1903 aged 2 yrs 10 mo

Harvey, George Co C 6th New York Infantry

Paullin, Francis 1884 1934 Father , Floyd Jan 31 1935

Jones, Evelyn 1879 1950 Sister

Williams, Mary E beloved wife of B H May 1 1872 Jan 10 1935 Mother

Benjamin H April 19 1862 Nov 28 1940 Father

Block 8 Row 7

Webb, Rosa M dau of William & Annie Feb 7 1904 aged 11 yrs

Buck, Earl S 1885 1904

B S A

Fuller, Clem 1904 1905

Feroglia, Teresa 1841 March 11 1904

Norghie, Mary T Mar 22 1867 Sept 17 1904

Quick, Lester Aug 24 1904 aged 16 yrs 11 mo 10 ds

Bold, Thomas son of Will & Jane July 11 1904 aged 19 yrs 11 mo

Smith, Arra Sept 13 1897 May 12 1904

____rcie Feb 29 1904 1904

Tousaint, Julia 1855 1904

Bertolina, Angiolello Luigi Dec 5 1902 Dec 18 1904

Sortino, Benedetto 1899 Apr 18 1904

Morgan, George 1865 1904

Shipley, Clarence aged 4 days
Opal M aged 7 mo

Burke, Rosa May June 20 1903 Feb 15 1904

Bosinio, Emilia Agosto 6 1904 Decedutail Giorno 23 Agosto 1905

Ida Nata IL 2 April 2 1902 Oct 14 1903

Masino, Delfino 1858 1904

Hoffman, Adolph A & A July 7 1903 Aug 11 1903

Benelli, Emma Jan 8 1903 Feb 10 1903

Chance, John H 1871 1935

Mary E 1867 1947

Smith, Freddie 1921 1935

Stephenson, Norma Jean 1940 1946

Blackman, William July 12 1880 Aug 4 1936

Nellie Dec 3 1882 _____

Block 8 Row 8

Miller, Infant of A E & Mary Miller
 Gardner, Samuel Co F 47th Missouri Infantry
 Nigolino, Filippo 1851 June 18 1906 aged 55 yrs
 Cook, Mattie d Oct 28 1905 aged 83 yrs 4mo 11ds
 Scott, Baby daughter of Mr & Mrs F N Scott d Sept 3 1905
 Hughes, Christopher C 1851 1906 Grandfather
 Diggs, George William 1904 Baby
 Evans, Lewis W b Mar 7 1903 aged 17 months
 Ethel H b Dec 31 1905 Jan 1 1907
 Lucas, G W 8 Co 20th Kansas Inf Spanish American War 1898 1902
 Coillot, Louis Mar 13 1864 Feb 20 1906 41 yrs 13 mo & 7 days.
 Rote, Waymeth 1903 1906
 Billington, Thomas 1869 1905
 Calhoun, Alexander 1869 1904
 Beasley, William 1868 1908 Father
 Scott, Clarence Fred 1881 1955
 Bessie L 1881 1964
 Laurence Leroy 1905 1924
 Beulah Bell 1903 1904
 Carolyn Sue 1936 1937 Granddaughter
 Wade, J R M Sept 17 1904 aged 1 yr 14 days
 Ramage, Donald son of Thomas & Ellen Nov 1903 May 1904
 Reineri, John 1915 1916
 Laughery, Harve S Feb 11 1880 Mar 25 1934
 Smith, Elizabeth Ann 1863 1935
 Eugene Warner 1853 1937
 Arbuckle, David Earl 1906 1973
 Edgar W Smith Kansas Pfc Coast Arty Corps W W 2 Oct 9 1923 July 5 1946

Block 8 Row 9

Smith, Daisy 1894 1949
 Miller, Charles M 1882 1958
 Hale, Harry H 1868 1934 Father
 Webb, Etta L 1885 1939
 G Clint 1869 1934 Father
 Ginardi, A G 1874 1903 killed in Chicopee explosion
 Bigliardi, Pietro Mar 21 1901 April 22 1904
 Pethtel, Nancy Ellen 1903 1904

Barbero, Vittorio 1874 1904

Vietti, Domenico 1833 1904

Ward, James E Aug 22 1904 aged 8 yrs 3 mo 15 days

Gathman, Paul Oct 25 1901 Sept 9 1903

Block 8 Row 10

F B

Vietti, Angela 1838 1922

Hughes, Albert B 1838 1906

Davidson, Mother Dec 16 1853 Sept 20 1906

Fulton, Sylvia Marie 1905 1906

Dahout, Louise Dec 1 1860 Sept 7 1906

Towner, Edwin G . Apr 1 1903 April 1 1906

Rhodes, Flossie May dau of A & Daisy July 19 1906 aged 2 yrs 7 mo

Renn, Bertha Apr 1906 July 1906

S H E. TESHOM d Feb 21 19__ wooden marker illegible (May be from block 1)

Freshour, Celmus 1886 1906

Veatch, J Frank 1862 1908 , Infant 1906

Grabe, Eduard 1891 1941 , Emma G 1896 1918

Feagans, Marie M 1898 1975

Cleve E 1891 1966

Ruhl, Sarah Feb 27 1866 Oct 12 1904

Prola, Mary Aug 15 1880 Aug 17 1904

Fitzgerald, Earl E son of Oscar & Mary July 8 1904 aged 1 yr 6 mo 28 days

Gamble, Sarah Aug 4 1900 June 15 1904

Hatfield, Martha J Nov 25 1866 Feb 15 1904, M V Co H 100 Ohio Inf Feb 28 1846 June 2 1904

Sale, Willoma dau of William & M Jan 5 1902 Mar 11 1903

Davis, William E 1859 1935

Winifred 1859 1943

Hyatt, C Ray 1891 1964

Salem 1857 1939 Father

Alice 1853 1940 Mother

Elza Lawrence 1918 1935

Block 8 Row 11

Moore, James A Feb 9 1905 aged 29 yrs

Holt, William T Co O 53rd Indiana Infantry

Laird, Anna d Feb 17 1906 aged 44 years

Beard, F P

Inglis, Elizabeth Feb 23 1849 Feb 12 1905
 Adair, L C Aug 1 1851 Feb 27 1906
 Hartley, Earl son of B C & R W 1816 1906
 Brown, Susan M Criswell 1844 1906
 Hartnett, Tomas Feb 17 1870 Oct 1906
 Comoglio, Escilio 1894 1906
 Casselman, Olive wife of W d July 26 1906 aged 25 yrs 7 mo 24 ds
 Rosevear, Nicholas aged 56 yrs ULATA
 Willey, T E
 Hall, Eliza Jane Apr 7 1840 Apr 28 1903 Mother
 Feugate, Calvin E son 1925 1935
Block 8 Row 12
 Gore, Nettie Deverge ch of John & Jennie
 Schoenart, Jennie 1906
 Florence
 Clark, Morris Dewaine 1924 1930
 Joliet, Jacques Nov 1870 Feb 10 1907
 Burke, Patrick 1850 1906 or Feb 12 1907
 Cresto, Giacomo 1859 1907 Jan 22 aged 48 years
 Rusha, Mary 1860 1907 Mother
 Maish, Sarah Eunice 1886 1906
 Willan, Richard J S 1907 Feb 14 aged 8 days
 Pickard, Harold som of P E & C Jan 3 190_ May 4 1906
 Forbes, Infant twins dau of U L & O L April 1 1906
 Hodges, Hazel S 1893 1908
 Lamberson, Minnie May wife of R S Jan 16 1876 Dec 4 1901
 Manning, James W Nov 29 1875 Nov 14 1904
 Garrison, Lottie Hooper 1862 1942 Mother
 Hooper, Thomas 1848 1937, Nancy 1850 1934
 Pickard, Ellsworth 1866 1944, Clara 1869 1938

Block 8 Row 13

Mt. Olive 76

Powers Bert 1875 1924, Lena wife of B L b Feb 16 1874 Oct 6 1906
Palmer, Marie Etta Rector 1894 1954 Mother
Feudel, Benjamin 1872 1906
Schoenart, Albert 1879 1933
Cornfrey, Dollie V 1872 1907
McCoy, Ottie Dec 19 1895 Dec 13 1932 Brother
Ford, Harry D son of Harvey & Bessie 1906 1907
Frick, Mable ,John
Kline J F July 24 1907 aged 39 yrs 6 mo
Basma, Louis
Nesbitt, Winona B June 10 1894 Aug 17 1913, Margaret R Mar 27 1888 Mar 3 1907
Krantz, Frank 1883 1907
Vinardi, Maggie 1906 1909
Saile ,Frances V 1923 1924
 Keneth B 1925 1926
 William Nov 21 1906 aged 34 years
Mosom, Josie M 1884 1958 Mother, Paul E 1884 1937 Father
Meschede, Fred 1861 1940 , Emma 1866 1945
Richards, Albert F 1878 1941 , Ora S 1875 19__ Mother
Sims, James Jan 29 1907 Father

Block 8 Row 14

Williams, Alta 1891 1907
Peck, Edgar M Sept 12 1906 July 3 1907
Gore
Frew, Margaret E Aug 30 1906 Oct 12 1907
Beadles, Infant Son of W E & E L Oct 15 1907 Oct 18 1907 aged 3 days
Dahout, Eugene Joseph Apr 23 1888 Mar 17 1908
Fox, Wilton George 1904 1907
Verdier, Desiree Morte Le avrille 1906 A L age de 99
Boyce, Clem 1907 , Willard 1910

Dragoo, Harold W son of Mr & Mrs J E 1906 1907 Mt. Olive

Turner, Samuel b in Stafford Co England d Mar 16 1907

Block 8 Row 15

Cernes, Bobby Joe 1933 1951 Son, Kenneth Ray 1935 1956 Son, Albert 1904 1961
Father

Smith, Reuben W 1871 1940 Alice V 1877 19__

Bush, Amos 1895 19__ Father, Mayme 1897 1941 Mother

Pethtel, Henry M 1869 1947, Mary E 1871 1955

Gates, Susie A Mother, Arthur R Father

Zimmerman, Thomas H Mar 30 1942 April 19 1942, H 1902 1961

Linebaugh, Perry 1871 1955 Father, Annie M 1878 19__ Mother

Rising, Alfretta 1850 1942

Forrester, Samuel J 1869 1941, A Naomi 1875 1944

Guynn, Gertrude 1895 1941

Rhodes, Daisy L 1880 1940

DeRidder, Darlene May 1931 1941

Hightower, Joseph Henry July 19 1940 Aug 29 1940

Stewart, Robert Lyle 1934 1943 "Our darling son"
Block 8 Row 16

Harrah, Baby

Penick, Baby

Galindo, Tommy Joe 1944 1944

_____, Baby Rose Mary Oct 1945

Lair, Robert Inf son of Archie & Eleanor 1945

Jenkisson, Gary D April 14 1945

Maghe, Jackie Joe June 6 1938 May 1 1943

Sevier, Riley, Ada

DeMarce, Eddie S 1882 1942, Nancy L 1886 19__

Owens, Ira T 1902 1953 Father

Paver, Joe 1870 1942 Father, Helen 1875 19__ Mother

Mossom, John B 1899 1946, Wesley Dean July 11 1944 July 11 1944 Inf son of
Wayne & Minnie, Wayne Eugene July 11 1944 July 12 1944

Frakes, Lillie May Aug 18 1878 Nov 28 1950

Marhur, Jacob 1875 1949

Eckert, Nancy Fennick 1904 1950

Mt. Olive 76

Rasnie, C W 1861 1968, Mary L 1881 1968

Hawkins, Ray J 1885 1950, Fannie 1888 1964

Short, Samuel B 1866 1949

Alberici, Eugenia 1879 19__, Serafino 1872 1950

Hack, Joe Edward 1868 19__, Fanny Bell 1872 1952

Nelson, William Otto 1891 1952, Jettie 1904 19__

Krause, Ethel V Sept 3 1882 Mar 13 1966

Hudson, James H 1887 1964

Jackson, Luella Mae 1897 19__

Parks, E J 1901 19__

Staneart, (G G lot) Feb 19 1917

Block 9 Row 1

_____, Cassius W E &

Anderson, Mary Feb 20 1825 Mar 5 1890

Sparks, J W June 25 1879 Nov 10 1890
J M 1833 1906

Craycroft, Edward M 1856 1902
May 1876 1897

Sparks, William G son of W S & P May 16 1889 Aug 22 1889
Lottie R dau of J M & M J Oct 19 1888 1889

Long, Alexander Aug 9 1859 Oct 9 1889, Arnold E son of A & E J Dec 11 1887 Jan 9
Elizabeth 1854 1938 Mother-- 1892,
Arnold 1887 1891 Son
Alexander 1851 1889 Father
Lois 1927 Infant
Donald R 1931 1935

Alberty, Steven A Nov 2 1822 Dec 24 1898
Iva A Oct 30 1886 Feb 2 1960
Margaret Dec 20 1819 April 4 1892
Icy B 1885 1911
Della L Mar 8 1859 Mar 15 1936

Lamberson, Elbert W Aug 7 1855 Aug 13 1943
Martha dau of W & E April 1892

Landaker, George W 1884 1931

Hutchison, Elsie beloved dau of James & Olive Feb 7 1891 Oct 23 1898

Block 9 Row 2

Rupard, James G 1866 1935, Olive V 1871 1863

Phillips, Joe

Hart, Edward Francis 1867 1940 , Anna Jacobi Thornberry 1868 1935
 Williamson, William 1838 1893, Helen 1882 1902
 Steinbagen , Infant Aug 1893
 Tessmer, August J 1877 1956 , Bertha 1858 1920
 Gatlin, James H Aug 25 1889 June 17 1893 son of W H & S
 Ebbs, James 1855 1904 Father
 Sarah 1854 1926 Mother
 Henry, Hianettey May 8 1824 Mar 1889
 John A Jan 15 1862 Sept 29 1888
 _____, Elizabeth dau of James & Margre
 McGeehee or McGhee , Melvin son of Charles & Effie July 20 1892 June 27 1898
 Jane Aug 8 1891 Dec 9 1898
 Crelly , Mabel L dau of P J & ___ d Dec 27 1899 aged 3 yrs 8 mo 10 ds
Block 9 Row 3
 Buford, Charles 1856 1947 , Susie 1862 1948
 Allen, Margaret J 1860 1936
 Schonarts, Thomas J d Oct 6 1889 aged 53 yrs 10 mo 14 ds
 Elliott, William 1879 1968 , Maude A 1891 19__
 Ferguson, William Francis 1862 1898, Ida M 1869 1951
 Martinsen, Esther S dau of L & M d Aug 13 1897 aged 1 yr 7 mo 17ds
 Louis 1860 1939
 Marie 1870 1955
 Peterson, Alma Elena 1869 1953 Mother
 Charley W 1872 1921
 Edward 1832 1916 , Anna 1833 1921
 Peterson, Garay son of (broken) 1869 1953
 Oakson, Cecilia 1844 1923 , Nelc 1828 1922 March
 Anderson, Emma wife of John d Dec 29 1899 21 yrs 1 mo 26 ds
 Wingblade,, Arthur C 1925 1934
 Carolina May 2 1861 Apr 28 1912
 Charles A Mar 12 1841 July 7 1918
 Peterson, Anna M __ 11 1887 Oct 12 1891 children of John & Ela
 Emma S Feb 8 1897 Feb 18 1897

Block 9 Row 4

Ertman, Herbert J Carter 1906 1958
 Otto A 1873 1958 Father, Ora 1885 1969 Mother
 Wagener, Mary 1849 1935 Mother

Poore, Henry H 1835 1962 , Effie E 1888 1961

Bricker, William H 1826 1902, Mary A 1827 1906

Cowles, Alta J wife of G C 1845 1901

Knapp, Edward W 1878 1966 , Alice A 1880 1968, Lloyd C 1901 1902 Our Baby

Peterson, Magnus O 1898 1936

Ellna 1857 1948

Infants of John & Ellna

John 1860 1916

Wright, Minnie Lee 1879 1914

Floyd E July 28 1899 June 23 1901

Green, Margret Nov 11 1879 Feb 7 1946

Huntington, Katie C wife of Wm Dec 7 1900 aged 24 yrs 10 mo 25 ds

Mary wife of Robert d Aug 4 1902 aged 76 yrs

Conley, John J son 1866 1912

Martha 1828 1899 Mother

Holt, Fannie F May 30 1859 Oct 11 1935

Dennison, W A 1832 1916 Father, Lydia 1830 1915 Mother

Irene , Carrie

Block 9 Row 5

Cuplan, Harry A Sept 22 1862 Aug 29 1936

Leah J Jan 29 1872 Apr 28 1956

Feroglio, Louis 1908 1962

Pipina, John H 1904 1955 , Anna P Phillips 1873 1936 Mother

Randolph, John 1856 1901 , Theresa G 1868 1938

John Kans Pvt 5th Reg U S M C 2nd Div Nov 4 1918

Minero, Samuel 1820 1900 Father

Rebecca his wife 1823 1908 Mother

Treseder, Emma J 1859 1919

Jackson, Margaret H 1864 1946

Herrell, George W 1859 1923 , Mary F 1863 1951

May Apr 1 d Aug 1893

Shoup, Susanna d Apr 5 1902 aged 63 yrs 5 mo 25 ds

Wagner, J A 1841 1912 , Alice his wife 1843 1921

Shoup, Alice Adaline dau of George & Jennie

Cantrell, Tommy son of W H & Annie d Dec 30 1900 aged 9 mo 24 ds

Grigsby, J 1822 1900 , Lettie wife 1831 1907

Yoakam, Henry A d Nov 8 1903 aged 67 yrs 11 mo 3 ds, Martha J d Dec 6 1899

aged 59yrs 9 mo 9 ds

Yoakam, Arthur 1877 1913, Margaret 1876 1949 Mt. Olive 81
Robison, George W 1857 1912, Effie M 1869 1950
Wilcott, Susan Emily wife of J W dau of W A & M A Swartz d Dec 17 1899 19 yrs 2m10d
Gregg, C R d Oct 17 1905 aged 57 yrs
Ralph son of C F & Ida d Nov 4 1899 aged 3 yrs 1 mo 9 ds
Northrup, M C 1845 1920
Thomas H Sept 10 1844 Jan 17 1938, Amantha his wife Mar 20 1867 Feb 16 1899

Block 9 Row 6

Smith, Stella Marie Nov 9 1909 Jan 22 1940
Lewis H 1926 1935
Irvins, George B 1872 1935, Lilly 1883 1973
Champion, James W May 30 1830 Dec 20 1912
Emily M 1840 1928
Fred J 1873 1936
Lilly E 1882 1950 Mother
Boaz, Viola 1870 1945
Perry May 2 1901 July 24 1902
Barrett, Elsie dau of George W & Nellie M May 21 1903 Jan 6 1904
Rhoads, Dean L 1888 1951, Carrie Johnson 1875 1903, Mary E Rhoads 1889 19__
Sears, Dolly 1872 1903, William T 1866 1915
Ballard, Amanda July 26 1822 Oct 30 1901
Willey, Mary C dau of L & Louisa Sept 12 1878 Dec 14 1900
Dorsey, Frank E 1889 1974
Mary Sears 1891 1956
Dorsey, or Sears (Insert missing)
Sears, Nannie E 1869 1961
Clark, Wealthy 1827 1908
Wealthy, McCaren 1880 1900
Wiseman, Myrtle Wife of John A d Nov 24 1899 aged 18 yrs 2 mo
Russell, Marion D Park wife of Wm Russell b in Scotland Sept 17 1866 Mar 2 1959
Gardner, F B 1886 1916
Elizabeth M dau of J W & M d Feb 19 1899 aged 14 yrs 8 mo 11 ds

Block 9 Row 7

Arbuckle, Nora F Sept 9 1912 Dec 16 1936
Bailey, Florence A Sept 17 1909 Dec 24 1936
Gust, Carrie B 1881 1935 Mother

Palmer, James R 1872 1935 , Vada J 1877 1973 Mother & Father Mt. Olive 62
Coffey, Jackson 1838 1906 , Mary E Ennis his wife 1840 1902
Rhodes, Chester Mar 8 1881 July 27 193_
Holden, Lemual Edward 1881 1954 , Della B 1884 1964 Mother & Father
Harpole, John B Aug 21 1849 Sept 21 1903, Lucinda Oct 28 1846 July 28 1931
McFarlin, Oren D 1848 1922 , Arrissa J 1854 1899
Goalsbay, Candic J Feb 18 1853 Feb 7 1913
McFarlin , Orlando M son of O D & Anna May 25 1903 May 25 1903
Columbia, Mother 1840 1917, Father 1833 1885, Leuie 1875 1903
Mead, Bert 1875 1960
 Ida C Mead 1878 1966
 Thelma dau of B & I d July 4 1902 aged 2 yrs
Brown, Roxanna 1846 1932 Mother
Mead, Nellie 1902 1970
 Robert 1881 1938
Kitchen, Ellis S 1859 1948 , Ida 1861 1900 Mother & Father
Patterson, Thomas 1941
Kitchen, Mary 1839 1928 Dec
Grimes, Alphonso 1954 1932 , Mary Jane 1854 1927 Mother & Father
Tanner, Lula Mar 21 1900 Oct 20 1900
Johnson, Edward Oct 4 1864 Apr 2 1900
 Sophia 1857 1941 , Anna 1887 1940
Wilson, Faulder d Apr 28 1901 aged 26 yrs
Block 9 Row 8
Campbell, Emory Mead 1869 1939, Amanda E 1873 1957
White, Brantley 1889 1968
 Felicia 1899 1971
 Seborn 1919 1935
Dunn, Clara Ethel Kay 1879 1903
Holden, James E 1850 1911 , Emma A 1855 1952
Rhodes, Stella Holden 1876 1966
Kitchen, John H 1861 1937 , Lettie M 1867 1949
Hook, Wallace D 1871 1948 , Cora J 1880 1958
 Irma ? J dau of G R & B J b 1898
Samp, Isabelle 1844 1928 Jan

Burns, Alma G Sept 2 1892 Aug 29 1903 Mt. Olive

Haworth, Josephine 1901 1972, D 1897 1969 Kans Cook 88 Inf WWI Jan 11 1897
Feb 1964

Atkins, Lloyd son of C & L d Aug 2 1903 aged 2 yrs 23 ds

Richards, Margaret 1857 1902

Nixon, William C 1860 1925, Sarah A 1863 1945 Mother & Father
George d Aug 27 1901 aged 20 yrs

Thornburg, Joseph R Missouri S 2 USNRF W W 1 Nov 13 1896 July 26 1953
T A May 20 1911 Oct 23 1901

Meslin, Thomas A 1900 1930

Patton, Maria Belle 1867 1938 Mother

Sylvester, Dora Hammons 1878 1917

Block 9 Row 9

Rupard, Clyde M 1896 1948, Ruby L 1899 1971

Welch, Thomas H 1856 1937, Hattie K 1862 1946 Mother & Father

Fortino, Gennaro "Mike" May 8 1872 Nov 3 1935 Father
Clementina 1877 1945 Mother

Hull, Frank 1856 1928, Frances 1858 1928

Burke, Philip, and wife

Jackson, Thomas 1835 1906
Jane 1829 1904

Montgomery, Louis John Mar 24 1908 Apr 27 1908, Mary Teasdale Mar 16 1881 Aug 1936

Teasdale, John W 1851 1929, Margaret A 1858 1927 Mother & Father

Thrutchley, Mary E Mar 13 1847 Mar 26 1904 aged 57 yrs 13 ds

Bowers, Ethel May 1899 1966 Mother & Grandmother

Walker, S E d Dec 31 1902 aged 38 yrs
Emma 1871 1932 Mother
Laurence E 1891 1918
Leonard E Kans Pvt 130 Field Arty 35 Div Aug 11 1897 Apr 5 1930

Boswell, Rebeca Mar 24 1841 Feb 25 1923 Mother

Cordray, Odis 1891 1912
Robert L 1903 1944, Lillian A 1900 1903

Doring, Charles 1869 1952, Susan 1870 1902

Farrington, Gertrude Doring 1894 1965

French, John W 1855 1940 Father
Maggie S d April 29 1902 aged 11 yrs
Ena 1877 1948 Mother

Nelson, William Mar 13 1839 Feb 18 1901, Mary B Feb 14 1843 Jan 1 1934
James G 1867 1946 Father

Rantin, Jacob 1866 1913

Mt. Olive 84

Crocker, George W Co G 32nd Illinois Infantry 1826 1902

Block 9 Row 10

Ziehlke, Charles 1884 1936

Rice, Dorothy L 1913 1936

Millard, Paul A 1903 1973 , Thelma J 1903 ____

Edmiston, Henry G Sept 24 1901 aged 82 yrs 9 mo 11 ds

Dyer, Edgar Curtis Sept 12 Sept 27 1904

Brewer, William L 1842 1912 , Julia A 1852 1931

Clemens, Neva B 1874 1965 , Harrison 1875 1958 US United Navy 1898 1902
Madge B Jan 24 1904 Oct 3 1904

McKinnon, Charles C 1845 1906
Margaret 1853 1914 Mother
Rachel D 1892 1929 Daughter (Rae)

Dickinson, Walter F Mar 30 1903 Apr 12 1904
Thomas 1865 1938 , Ella V 1865 1934
Mother 1844 1927 , Father 1844 1933

Freel, Ebenezer 1839 1905 , Mary A 1845 1921

Finnell, Corpl Co 1 23rd Iowa Infantry
Elvira 1820 1904

Wilson, Robert R Aug 12 1850 June 5 1904, Mollie H Jan 28 1855 Feb 3 1937,
Bert son of R R & M H Aug 3 1882 Dec 5 1903

Price, J T
Albert R 1890 1958

Thomas, Jack 1914 1918
Gwendolyn Feb 6 1900 July 12 1901

Block 9 Row 11

Angel, William 1877 1938 , Nellie 1881 1956

Sterling, Clarence 1872 1937

Winans, Judd W 1867 1937

Wiley, John W 1856 1943 , Fannie P 1862 1936 Mother & Father

Williams, Amanda J 1847 1931
Susie Lena Nov 6 1879 Oct 10 1965
Carl K Apr 7 1906 Dec 23 1910
Infant May 3 1904
W L 1845 1919
David Dec 26 1876 Dec 24 1959

Morrison, W H Oct 14 1861 Feb 5 1905 aged 18 yrs 3 mo 2 ds
M P b Mar 26 1857

Lamb, Charles A Kansas Pvt 164 Depot Brig Jan 15 1935
Warren Kans as Pvt 130 Field Arty 35th Div Nov 16 1934

Mt. Olive

Darr, Oliver B 1851 1964

Foreman, John Q 1852 1921

Roberts, J H Feb 17 1859 May 24 1906

Scott, Leonard T 1890 1965

Wright, Georgie son of Mahlon & Bessie Nov 21 1902 Apr 7 1905

Wickell, John C 1835 1905, Dorathea 1850 1905

Wilson, Emma wife of H Wilson Jr Feb 25 1880 Feb 22 1905

Ralph 1903 1925

Eddie Apr 19 1899 Oct 12 1903, Henry Dec 5 1901 Jan 18 1904

Bessie Mar 5 1901 July 29 1902

Money, William 1842 1914 Father

Margaret 1847 1913 Mother

Baby Jan 17 1903 Jan 23 1903

Marvin, Eliza April 7 1903 aged 73 years

Wise, Johnnie L son of J E & L E May 8 1902 aged 1 yr 9 mo

Marvin, William T son of W T & M E Mar 26 1902 Aug 13 1902

Block 5 Row 12

Nash, Frank 1872 1957, Jessie E 1875 1961

Prola, Angelo B 1872 1946 Father

Ferguson, William R 1866 1937, Mable D 1879 1964

Williams son, Dora L Oct 4 1866 Dec 16 1936 Mother

McClure, G M Co B 39th Iowa Infantry

More, Emma M 1885 1969

Gertrude 1886 1959

Huff, Tracy wife of Frank

Keck, Ralph C 1890 1962, Marie 1894 1962

Secombe, Andrew 1882 1962, Mother Jane Ann 1855 1936, Charlie 1874 1907 Son (FLY)

Marvin, James E Feb 19 1889 Feb 1 1907

Crelly, P H 1884 1921

Harper, Leslie 1902 1906, Mable 1908 1915

Elses, Nannie May Feb 14 1872 June 9 1913

Hartman, John W. 1864 1905

Cox, William F Feb 28 1827 Jan 16 1911, Jane W wife of W F Jan 19 1825 Mar 7 1904

Patterson, Eliza J June 20 1839 Feb 10 1904 Mother & Father

Lansdown, W A d Aug 1902 aged 45 yrs 7 mo 24 ds

1862 Dec 31 1925

Block 9 Row 13

Mt. Olive 86

Shoup, Rev George F 1871 1937, Jeanette 1873 19__

Kerlee, Augustus W 1881 1937 , Kathryn A 1881 1939

Mack, Margaret A 1863 1937

Jessop, S S Aug 3 1905 aged 56 yrs

Hilton, Clara dau of W O & L Jan 28 1902 Oct 3 1905

Lesley, Minnie M Apr 3 1872 Apr 21 1905 Mother

Neuman, Anna Paetz 1842 1905

Smith, Frank E d May 18 1905 aged 27 yrs 5 mo

Andres, John June 26 1848 Mar 30 1911 , Anna Elizabeth May 19 1843 July 6 1905

Keller, Ellen B 1836 1918

Kerlee, Arthur B 1871 1903

Minoers, Mrs J T Mary July 9 1838 July 12 1905

Kerlee, William H Oct 29 1842 Feb 27 1922 Co D 8th Reg Illinois Vol Infantry ,
Rebecca July 3 1853 Jan 1 1934

Harris, Walter 1902 1906

Whisler, Jess A 1880 1921

Saye, Julius 1864 1918 Husband, Josephine 1871 1928

Block 9 Row 14

Presley, J W 1883 1929

Whisler, Isaac R

Garner, Harvey R 1854 1930 Aug

Engberg, Archie A 1887 1906 Husband

Nett, Alta E b Aug 19 1890? died Dec 30 1905?

Bork, Alwine dau of A & K Oct 5 1890 Nov 21 1905

Carzoli, Teodoro 29 Gennaio 1900 Dec 31 1905

Haynes, Frank D 1913 aged 3 months

Floquet, Louise Vanrietta May 1840 Oct 1904

Vietti, Geori Fillio dau of M & G May 11 1905

Theys, Flora Feb 7 1901 July 29 1905

_____, Nina F

Vinardi, Barney 1904 1905

Yardley, Jeremiah Co G 4th Missouri Infantry Spanish American War

Masodagn, Camille 1867 1940 Herminie his wife 1869 1954 Mt. Olive
 Morning, Georgias E Welch 1884 1961
 Welch, Charley CC 1881 1940
Block 9 Row 15
 Durman, Peter 1864 1955 Father
 Paullin, Ebe 1880 1947 Husb., Emma 1887 1975 wife
 Shoup, English M 1894 1947, Jacob Sept 1912
 Smith, Thomas H 1857 1947
 Brunskill, Joseph 1865 1950, Jane 1866 1940 Mother & Father
 Mizener, Goldia Agnes 1896 ___
 Endolph C 1892 ___
 McMurray, George A 1888 1940
 Earl G 1898 1967 , _____
 McPeters, James TD 1865 1940
 Haynes, Jesse J 1894 1965, _____
 Way, Rev Albert W 1857 1939, Lillian 1873 1947 "Where the gates swing outward
 never"
 Strasburg, Harriett Way 1901 1938
 Turpin, Andrew L Missouri-i Pvt 2nd Inf 19th Div Mar 10 1940
 Hicks, George M 1858 1941, Nora A 1870 1960 Mother & Father
 Cheatham, Lavernee Seybold 1913 1941
 Little, Carl L 1882 1938
 Price, Mary Jane 1875 1949, Rophll C 1862 1940
 Carzoli, Dominic 1877 1954, Adella 1879 1937
 Burnick, Shirley May 1941 1947
 Hugi, Charles W Kansas Pfc 3rd Inf WW2 Sept 11 1912 June 11 1944
 Freda 1879 1950 Mother, Marie E 1910 1938 Daughter, Fred 1874 1950 Fath.
 Gaston, Samuel A 1855 1938, Alice 1865 1941 Mother & Father
 Cunningham, James R 1875 1938, Minnie E 1884 1951
 Kriminger, Gertrude 1878 1938
 Perviss A 1877 1941
 McCluskey, James TK 1856 1939, Isabella 1862 1953
 Williams, Henry Neelson 1869 1939, Minerva E 1875 1945
 Ledbetter, Albert 1861 1947
 Chaney, James 1881 1939, Nannie 1882 ___
Block 9 Row 16
 Tessmer, Mary 1882 1973
 Minnie 1883 1964

Webb, Charles A Jan 16 1935 row?
 Freek, Pearl A 1878 1951
 Kiger, Ernest F 1909 1974
 Clarsey J 1908 1974
 Jones, Willis T Dec 13 1859 Apr 17 1940
 Jones, Rev Edgar L 1885 1940, Nora A 1889 19__ wife "The Church of God "
 Eurnick, Dora 1907 ____, Louis 1910 1973
 Seybold, Susie K 1890 19__, Ezra J 1877 1954 Mother & Father
 Scuri, Charles 1870 1946
 DeVerse, George D 1903 1959
 Fisher, Henry J May 17 1970
 Harlan C 1911 1941
 Short, John S Sr 1896 1967
 Nellie M 1895 1968
 Cunningham, Archie L Illinois Pvt 1 CL 727 Railway Bn TC Oct 23 1905 Jan 30 1946
 Emerson, Nadine N 1903 1964
 Shirley Ann 1935 1943
 Morgan, Roy 1880 1942 , Lena 1884 1957 Mother & Father
 Moore, Grant M 1867 1942, Mencie 1875 1947 Mother & Father
 Jones, Cass L 1882 1941 Father
 Miller, Bell 1879 1941, Clarence 1884 1944
 Richwine, James A 1874 1941, Dora A 1875 1957
 Dinoni, Pete 1879 1941 Father
 Wills, Robert E 1874 1949 , Mary A 1888 1939
 Hugi, Leroy P Dec 22 1901 Jan 31 1970
 Mason, Effa May 1868 1941
 Jimmie 1937 1947
 T Alva 1904 1948
 Tolivar, Grace P 1889 1970
 2 stones in middle of walkway, Could be Block 9 or 16 they are listed below
 Pethrel, Jessie W 1893 1975
 Bessie 1900 ____
 Pethrel, Carl A 1922 ____

Block 10 (copied by Wm. Cuthbertson 30 Oct. 1975)Row 1 from W, N to S, Block 10

Hawley, Mary C. 5-8-1831 6-25-1900, George H. 11-8-1830 4-2-1888

Steeley, Alonzo F. 1878-1960

Row 2 from W, S to N, Block 10:

Condray, Agnes E. 9-16-1913 8-5-1967, Harvey D. 7-15-1897 -----

Patterson, Sherwin Irl 1887-1955

Mentzer, August T. 1853-1916

" Anna K. 1855-1941

" Charles 1888-1888

" Clara E. 1889-1890

Row 3 from W, N to S; Block 10:

Hinds, L. S. 1849-1906, Lee 1885-1889, Sarah E. 1851-1915, Wm. 1822-1901

Symmes

Reberick, Jack L. 1921-1941

Rock, Blanche 1886-1975

" W. A. "Harry" 1881-1965

Smith, Phalma M. 1901----- E. Everett 1900-1969

Row 4 from W, S to N, Block 10:

Kronles, Lewella 1890-1954

" Emmett L. 1906-1949

Brown, Lula Bell 1889-1954, William F. 1885-1955

Stilwell, Eva Jane 1894-1954

McHarnin, Edith E. 1894-19--, William 1890-1951

Corgiat, Mother Domenica 1867-1945, Father John 1868-1940

Schammel, Thressa L. 9-14-1861 1-15-1896

French, Frank W. A. born (Jan 5?) 1854 died 12-21-1888 (eroded)

Van Gundy, Emma A. 1868-1953

Burdett, Elva C. Son of M. L. & L. F. 1-22-1890 6-(187)-1890

Row 5 from W, N to S, Block 10:

Taylor, Baby b 5-17-1894 d 6-9-1894

Spragg, James d 1-19-1893 aged 56 y.

BLOCK 10 (copied by Wm. Cuthbertson 30 Oct. 1975)W row, N to S, Block 10

Hawley, Mary C. 5-8-1831 6-25-1900, George H. 11-8-1830 4-2-1888

Staley, Alonzo F. 1878-1960

Row 2 from W, S to N, Block 10:

Cordray, Agnes E. 9-16-1913 8-5-1967, Harvey D. 7-15-1897 -----

Patton, Sherwin Irl 1887-1955

Metzer, August T. 1853-1916

" Anna K. 1855-1941

" Charles 1888-1888

" Clara E. 1889-1890

Row 3 from W, N to S; Block 10:

Hynds, L. S. 1849-1906, Lee 1885-1889, Sarah E. 1851-1915, Wm. 1822-1901

Symmes

Roderick, Jack L. 1921-1941

Rock, Blanche 1886-1975

" W. A. "Harry" 1881-1965

Smith, Phalma M. 1901---- E. Everett 1900-1969

Row 4 from W, S to N, Block 10:

Knowles, Lewella 1890-1954

" Emmett L. 1906-1949

Brown, Lula Bell 1889-1954, William F. 1885-1955

Stilwell, Eva Jane 1894-1954

McKarnin, Edith E. 1894-19-- , William 1890-1951

Corgiat, Mother Domenica 1867--1945, Father John 1868-1940

Schammel, Thressa L. 9-14-1861 1-15-1896

French, Frank W. A. born (Jan 5?) 1854 died 12-21-1888 (eroded)

Van Gundy, Emma A. 1868-1953

Burdett, Elva C. Son of M. L. & L. F. 1-22-1890 6-(18?)-1890

Row 5 from W, N to S, Block 10:

Taylor, Baby b 5-17-1894 d 6-9-1894

Spragg, James d 1-19-1893 aged 56 y.

" Jessie 7-4-1882 2-25-1970 Charles L. 4-8-1867 11-4-1940

Stolpe, Adolph W. son of A. A. & A. E. born Nov-?-1888 d 5-20-1893

" Minnie, wife of Julius 8-12-1867 12-20-1891

Danner, Carrie M. 1864-1950

" George 1864-1940

Vinardi, Mother Angeline 1877-1952, Father Michael 1870-1940

Knowles, Mother Sarah A. 1870-1941, Father William F. 1864-1954

Venardi, Mother Christina 1875-1945

Procko, Our son Victor Dean 1932-1955

Row 6 from W, S to N, Block 10:

Bauwens, Arthur 1875-1957

Buisset, Henry J. 1-17-1884 11-20-1970

" Claire Clemence 1-10-1887 ----- Born Vermelles France

Bogina, Fred 1899-1963

" Bertha 1891-1974

Bowens, Ramon A. 1915-1973 (by Bogina)

Smith, Fred H. 1888-1940, Ida F. 1887-1967

Herbin, Annie 1884-1956, Paul 1879-1953

" Julius P. 1903 (G) 1938

Barnes, Lettie 11-9-1877 12-16-1972, Dwight 11-1-1877 9-22-1937

Treadwell, Joal wife of F. L. 12-15-1859 6-8-1890, Rhoda A. wife of Frank
10-30-1858 10-24-1892

Boxwell, Harry R. son of John & Jennie d 4-4-1903 aged 15 y 2 m 2 d

Swan, Fred 1890-1892

" Will 1894-1898

" Minnie S. 1859-1939

Cunningham, Mary 12-21-1920

Lane, A. Etta wife of O. F. d 3-4-1900 aged 25-7-12

Pfeifer, Myrtle, wife of Louis d 8-4-1891 aged 19-11-28 (5' metal monument)

Row 7 from W,N to S, Block 10:

Shattuck, Nelli F. wife of H. B. d 6-27-1892 aged 29-2-7

" Elizabeth Barnhart wife of H. B. died 2-12-1900 aged 42 yrs.

Eyestone, Lona 1890-1914

Thayer, L. T. 1827-1898 Susan Hayes Smith 1835-1919

" Frank H. son of L. T. & S. M. d 7-13-1899 aged 19 y. 11 d.

Treadwell, Clara L. 1860-1882, Earl A. 1824-1910

Spicer, W. Douglas 1863-1903, Mertie M. 1862-1945, Raymond 1891-1893

Birch, Father Selden D. 1828-1904

" Mother Sarah M. 1833-1892

Kennard, Genevieve Gathman 1883-1938

Hazen, James O. H. 3-15-1912 4-22-1937, Nona 4-2-1881 6-7-1959, Alfred G. 6-8-1877
4-9-1937

Musgrave, Audley 1-19-1922 2-22-1939

Fain, Elizabeth 1912-1941

Hale, Martha M. 1877-1958, Fred J. 1873-1959

Fain, Willena died 8-2-1959

Pierson, Jean Fain d 4-12-1965

Row 8 from W, S to N, Block 10:

Manning, James Lester 1902-1967

Buchanan, John Calder 1831-1907, Catherine Bergey 1845-1899, John Wilford 1865-1899

Jernigan, N. B. 3-9-1849 10-16-1891, Beulah May 9-13-1884 5-6-1892

Dresie, Helen A. wife of N. W. d 2-9-1894 aged 50-11-9

" Nathan W. 9-20-1837 11-21-1908

Green, A. M. wife of John 6-17-1853 5-31-1895

Row, John S. 10-17-1825 3-17-1895

Tomlin, Elijah 12-10-1818 2-24-1894

Skinner, Jennie A. wife of I. N. 5-3-1846 7-2-1908

Broughten, Inez Leona 1864-1914

(g) Bennett, Jno. Ca. A. 2nd Wis Inf.

Bennett, John d 11-5?-1892 aged 78 y 3 m 18 d, Lucinda wife of John d 10-?-1892
aged 74 y 6 m 1 d (eroded)

" Etta 1882-1901, Rosa 1858-1882, Geo. L. 1848-1895

Row 9 from W, N to S, Block 10:

Wilson, Sarah J. 1847-1937

" Henry 1846-1915

" Johnnie 1886-1894

Hillis, Arthur B. 1876-1956

" Daisy Paul 1881-1954

" Evert Evander 1852-1894

Cordray, John A. 1874-1962

" Daisy E. 1878-1962

Brewer, Geo. M. Co. C. 75 Reg Ind Inft. d 1-19-1894 aged 57 y 7 m 11 d
wife of Geo. M. 1-28-1841 1912?

Taylor, John Richard 1863-1897, Jacob 1839-1910, Georgia A. 1839-1915

Grimes, James W. 1882-1918

Meredith, W.T. 1841-1911

" Paul T. son of W. T. & Sara 9-9-1895 7-15-1896

(Rosaboom?) George W.....(son of D. & M.?) (b....1893 d July.....) (eroded)

Marsh, Maude Sloan 2-22-1880 11-7-1967

Sloan, Lucy Mizener 1860-1954, Dr. Elijah Orlando 1855-1930

Williams, Josephine 1867-1928

" Dr. Will 1861-1916

" Pauline

" Fred Baby

Smith, Clyde 1891-1965

(g) Smith, Clyde Kansas Pvt Co. A 210 Engineers World War I 6-30-1891 1-12-1965

Smith, Leah 1899-1966

Row 10 from W, S to N, Block 10:

Osborn, Pauline S. 1882-1966, Charles W. 1874-1965

Brewer, Mother Carrie V. 1876-1957

Bowman, Mable Gaskill 1870-1895, Howard 1861-1894, Grant S. 1894-1895

Gaskill, Caroline 1848-1930

" Fred A. 1843-1911

Jones, Revilo F. husband of Martha 1839-1925, Martha wife of R. F. 1851-1895

Jones, Baby son of (L.A. & R. H.?) (eroded)

(g) Casad, Corpl Orla S. Co. B 62 Ill. Inf.

Casad, Allie M. 1853-1933

Larkin, Ethel C. 12-5-1877 10-30-1971, David H. 1830-1911, Eunice Ann 1836-1893

Schoch, Charles M. 1870-1896

Rogers

(g) Bagley, John P. Co. E. 46 Wis Inf.

(g) Rochester, Thomas E. Kansas Pfc Base Hosp. 90 World War I
June 25 1891 March 17 1949

Lawrence, Ellen wife of Willis 1858-1903

Taylor, Elizabeth wife of John died Feb 1870 Our mother

Eakin, son of (C.E. & P.?) 8-19-1887 died June..... (eroded)

(small stone matches above, lamb atop)

(Isgrigg?) Amanda M. wife of (S.B.?) d 3-28-1894(aged 30 y 24 d?)

Dennison, Wm. 1836-1902, Ellen his wife 1835-1893, Their dau. Rebekah 1877-1900

Row 11 from W, N to S, Block 10:

Davis, W. H. (Co. E.? 4th ... Calv. (d 12-1-1892?) aged 58 yrs.

Martyn, Hazle dau of W. W. & D. J. 4-13-1888 10-30-1891

Martyn, W. W. d 10-12-1899 aged 40 y 11 m. (FLT, AOUW)

McConaha, Rose Ila 1877 (*OES) 1954, Rolla Adkins 1875-1947.

" Maxine Virginia 1908-1951

Eyestone, Isaac B. 1886-1903, Virginia A. 1853-1902, Johnathan 1842-1898

(g) Eyestone, Jonathan 10th Ill. Cav.

Bruffy, Robert H. 1-29-1835 2-1-1893

Bruffy?, Mother

Nevius, Carlyle G. son of E. S. & C. E. 8-2-1887 1-20-1888

Rhine, Perry R. 1887-1969, Hazel V. Hood 1896-1973

Row 12 from W, S to N, Block 10:

Gaines, J. C. 2-25-1813 6-5-1888

" Harold son of J. C. & E. A. Gaines 11-18-1877 7-8-1888

Pierce, Nancy H. 3-10-1816 5-6-1892

Gaines, Maud dau of J. C. & E. A. b 8-31-1881 d (underground)

Schuchart, Mary Ann 4-27-1834 5-20-1891

Young, James son of T. R. & M. J. d 9-1-1888 aged 14 y 7 d

..... died Sept 1 1898

Clark, John 1819-1912

Smith, Mary wife of Michael born in Lancashire, Eng. 3-21-1843 d 12-28-1888

" Michael 1841-1899

" Mary A. 1866-1940

" Walter 1893-1972

" Father Robert 1895-1975, Mother Mary Alice 1896-1956

Gutteridge, Mother Mary E. 1850-1892, Father John 1844-1896

" Joseph 1876-1960, Mary E. 1880-1971

" Hildred 6-24-1902 6-4-1904

" Charles Albert Inf. son of Don & Helen 5-5-1935

Dietz, Mother Sarah 1857-1926, Father Fred 1850-1939

(g) Gladieux, Russel Missouri MM2 USNR World War II July 7 1910 Dec 16 1958

Elliott, Father Walter 1840-1926 Mother Mary 1846-1932

Schonaerts, Peter H. 1864-1954

Elliott, Son Thomas 1885-1929

Schonaerts, Agnes Elliott 3-10-1868 6-17-1908 (OES)

Elliott, Sabelle 10-24-1874 8-1-1895

Block 11 Row 1

Sale , William 1874 1958, Ella 1877 1943

Stamm, Paul Dudley

Nichols, Dorothy E 1906 1946

Jernigan, Lawson D Dec 3 1845 June 5 1913, Dorothy Botefuhr Mar 22 1844
Jan 29 1892 wife

Stamm, Paul G , Della J

Patterson, John 1872 1911, Anna wife of John 1874 1907

Bumgardner, J D Feb 4 1845 Sept 3 1910
Rachel E Jan 22 1846 Oct 5 1909

Toms, E P Co B Ohio Inf May 5 1840 Apr 6 1908
Annie I 1853 1924 Mother
Kathryn 1880 1940

Sale, Ira E Oct 5 1848 Nov 21 1908 , Mary Feb 12 1859 May 9 1930
Sarah 1843 1923 Mother
William H 1840 1925 Father

Theis, Frederica 1864 1924 Mother, Wilhelm 1850 1909 Father Vault

Mosteller, Ralph T 1896 1914
Alice 1861 1915

Gorrell, Thomas S 1837 1909, Jennie 1846 1915 wife

Jones

Junkerman, Dollie M 1873 1953
William O 1881 1964

Ryczek, Julia E 1878 1910

Martin, Martha Jane 1868 1904

Block 11 Row 2

Knapp, Ernest L 1884 1962

Dolance, John 1908 1974 husband, Imogene S 1909 ___ wife

Swartz, Ethel May 1892 1959, Jesse H 1887 1970

McHenry, Herbert S 1901 1966
Marcella 1900 1971

Knapp, Sarah 1844 1919
Frederick 1840 1920
Minnie E 1882 1908

McMurray, Idah 1868 1927 Oct

Knapp, Uly Kans Cpl 14th Inf Brig 7th Div Nov 20 1943

Wildung, Herman Paul 1902 1965

Wildung, Ida G 1866 1928

Mt O Ive 96

~~William~~ 1859 1911

Herriman, Lewis C 1847 1907, Minerva E 1857 1943

Shriver, Samuel J 1878 1961, Eva May 1877 1955

Samuel Paul 1905 1907

Mary Evangeline 1903 1922 Mother (Adams)

Porter, Ezra F 1882 1907

Block 11 Row 3

Pentola, Manuella 1881 1958 Mother

Vincent 1877 1938 Father

Swift, John H 1865 1909

Fletcher, Charles A 1861 1927, Ada Lee 1866 1961

Draze, Pasqolia June 2 1928 Charlie Apr 1909, Mrs Charles _ _

Alexander, Mildred Frances dau of E M & S M 1907 1909

Goodwin, Pulaski W 1866 1907

Charles W 1867 1957

B F 1834 1927

Augusta Louise 1843 1923

Harry F 1862 1946

Hefton, Howell A 1863 1907, Nannie 1860 1938

Brown, Mable L 1895 1928 "A precious one from us is gone, a voice we love is still,
a place is vacant in our home, which never can be filled"

Thomas, Nivell A Nov 14 1926

Ward, Oscar D 1876 1934 "A big game hunter, he was kind to all"

Pate, Robert L 1877 1937

Lula M 1878 1935

Little Walter

Block 11 Row 4

Camp, Roy H 1888 1964, Jennie 1891 1968

Kline, Pierce D Mar 3 1927

Davis

Whitaker, Gordon R 1849 1904

Hecksher, Julius Henry 1866 1915, Mattie Helen 1873 1957

Goodwin, M C Didd 1870 1949 Father

Rena L 1875 1953 Mother

Charles Arthur son of M C & R L Dec 20 1906 May 11 1907

Williams, Esther 1861 1937

Edward E Aug 23 1881 Jan 28 1907

George W 1857 1939

Watkin E 1890 1962

Hefton, John Walter 1873 1951 Father, Daisy Delores 1878 1954 Mother
 Ruby Eathel dau of J W & D D Nov 13 1905 Apr 27 1906

Teeple, Frank J 1889 1974

McGregor, James 1864 1936
 Elizabeth 1865 1930

Hill, Lillian M 1894 1922

McGregor, Andrew 1889 1905

Massmann, Fred 1849 1919 Father
 Emma 1857 1926 Mother
 Ernest A 1888 1970
 Freddie Jr 1886 1904

Smith, Laura B Coley 1860 1904

Block 11 Row 5
 Leffler, B M D Lt Col M C , Lavetta Akins 1904 1974

Akins, Perry J 1871 1951, Lavetta May 1877 1969

Kersburg, Ben 1860 1905

Bateman, Ashley D 1855 1930, Lillie E 1855 1911, Frank D 1848 1911

Abel, Ben L G 1870 1938
 Benjamin L 1826 1905, Evaline A V 1836 1914

Pomeroy, Martha R 1868 1949
 Evaline A V 1890 1925

Reed, Bird H 1873 1958
 W Whit 1874 1947

Williams, Mary Ann Oct 5 1836 Aug 16 1913, D D Jan 17 1834 Jan 12 1907

Fowler, Elmer G June 26 1864 Apr 23 1905

Stevenson, Elizabeth 1889 1915
 Isabelle 1854 1938

Wright, William F Aug 18 1837 Feb 16 1906

Shirard, A d Apr 25 1904 aged 25 years drowned

Davis

Stroud, Kenneth W 1914 1926 Son
 Jala wife of T G 1867 1904
 Infant Son of E G & J F d 1901
 Paul Ellsworth

Block 11 Row 6

Sinn, Victor M 1912 _____, Maxine A 1913 1955

Wetzel, Daniel R 1889 1970 , Bossie E 1892 19__

Holt, Tommy L 1932 1950 " My darling son"

Fink, Frank F 1875 1950, Minnie M 1878 1953, Willis W 1906 1950

Tripp, Fern dau of F E & L E 1905 1907 Tree stump & lamb

Tripp, Fannie E 1877 1964 Father, Laura E 1879 1953 Mother
C S Apr 22 1838 May 1 1911

Grandle, Margaret E 1876 1970, Harvey M 1867 1960, Sadie Dorothy 1897 1905

Dever, Eliza wife of Miles E 1848 1904

Paisley, Margaret A 1881 19__
Charles E 1878 1959
Infant son 1904 , Infant son 1908

Doss, Ethel 1887 1963 Mother

Bee, George F 1869 1943 Father, Ida M 1873 1939 Mother
Little Charley

Block 11 Row 7

Lovering, Julia wife of L G d Oct 26 1903 aged 48 years

Angell, Ephraim
Sisshel

Fraser, Ray E 1890 1937, Zelpha 1888 1972

White, Alice E 1887 1937

Brown, Clements C 1861 1938 Father
Margaret M 1883 1944 Mother

Block 11 Row 8

Hartman, Arthur F "Bud" 1904 1966, Charlotte E 1901 ____

Hannaford, Leo 1891 1961 , Eva 1894 19__

Mouser, Jossie 1905 1967
John Jr 1902 1960

Sullinger, Perl M 1883 1950

Blasco, Joseph 1876 1939 Husband

Block 11 Row 9

Nimerick, Elmer V Ks Cook 33 Co 165 Depot Brig WWI Jan 5 1886 Apr 17 1967
Blanche Aug 9 1889

Fleming, John 1884 1968, Josephine 1888 19__

Spencer, Harold 1898 19__, Hazel 1896 1942

Wintle, Jenny , Walter 1865 1940 , 1865 1947

Sparks, Harry Jan 22 1891 Nov 7 1937

Williams, Arthur 1876 1958 Father
Beatrice 1882 1946 Mother
A Edwards 1912 1937 Son

Atkinson, John 1834 1918 Father
Mary A 1837 1901 Mother

Briscoe, Mary A 1866 1924 Daughter

Atkinson, John T 1873 1949 Son, Ardle M 1879 1959 wife

Paisley, Emma C 1859 1928 Mother, Simon E 1848 1918 Father
Little Willds dau of Howard & Lucy July 21 1902 Mar 21 1904

Ferguson

Cummins, Col N T Co 8 or B 17th West Virginia Infantry

99

Howat, Austie 1872 1903

Block 11 Row 10

Garrett, Ruth L 1899 19__, Elbert P Ks Pfc 338 FA 88 Div WWI Apr 22 1889 Jan 25 1947

Nelson, Charles 1874 1946 , Lunetta 1874 1963

Howat, Alexander 1876 1945, Agnes B, 1887 1958

Allen, Mary July 27 1902 Sept 28 1965

Father Jackson E 1869 1940, Stella A 1876 1951 Mother

Steele, Joseph 1880 1971, Ellen 1881 1938

Ramsay, Robert R b Jan 2 1835 Crossgates, Scotland Apr 29 1903

Annie Kate Luckman wife of Robert b May 8 1835 Manchester, England
d June 17 1902

" , Sarah Francis b Sept 5 1859 Dunfermling, Scotland Mar 31 1925

Howat, Mary D Nov 1839 Feb 3 1920 Mother, John June 25 1827 Aug 1 1901 Father
James R 1878 1925

Block 11 Row 11 Laguire, W B 1885 1961

Coley, Hazel M Aug 16 1897 July 3 1963

Joe L. June 21 1893 July 16 1949

Kimble H 1867 1940

Katherine R 1870 1965

Nairn, Hubert A 1904 ____, Evelyn W 1908 1936

Huffman, Ezekiel Feb 7 1848 May 15 1921, Martha Elizabeth Dec 2 1848 Sept 7 191

Clarence D Nov 12 1869 May 22 1901, Estille E dau Jul 7 1901 Sept 24 1901
dau of C D & F E

Block 11 Row 12

Allen, Malcolm A Apr 8 1901 Aug 5 1975

Dugger, Henrietta Louise Apr 18 1920 July 24 1958

Pepper, Daisy A dau of John & Emma Aug 24 1889 July 11 1890

Bennett, Robert W Feb 22 1888 Aug 10 1888

Boyd, Thomas B son of R B & I B June 29 1888 5 years 11 months

Block 11 Row 13

Dorothy, August 1881 1960

Pepper, Emma June 8 1855 Aug 5 1931, John Sept 18 1854 Jan 26 1901

John E Nov 27 1879 June 2 1907, Fred 1888 1956

Block 11 Row 14

Wintle, Walter 1893 1972, Edna R 1900 1972 m Oct 20 1919

McFadyen, John Feb 5 1927 row??

BLOCK 12 (copied by Wm. Cuthbertson 27 Oct. 1975:)

E row, N to S, Block 12:

Gedney, Daryldene 1921

Allen, Schuyler C. 1868-1953, Belle 1876-1946

Pierpont, Maggie 1880-1929

Allen, Berneice 1902-1909

" Nellie

" Mary C. 1859-1922

" Benjamin S. 1856-1916

Smith, V..... b..... d....., Dorothy (Almina?) born Feb...1910 d 8-21-1910
Children of George L. & Florence

Southard, Lydia 1870-1928 (by Galligan)

Galligan, (G) Henry Francis 1862-1909

Wetzel, Milton H. 1879-1910, Lena 1887-19--

Hadecke

Wetzel, Francis 1874-1944, Ida H. 1876-1959

Crowe?, Harry T. 1874-1934

Crowe, Father William L. 1837-1909, Mother Mary Ann 1839-1922

(g) Botefuhr, Carl Harry Kansas Mus 3 cl 351 Inf. 88 Div. March 14 1889 Jan 16 1946

Botefuhr, Emelie 1865-1932

Ahrens, Leonard J. H. 1896-1956

Ahrens, Father George 1871-1945, Mother Ella 1873-1953

" Teresa K., Vernon T. "Dutch" 11-5-1898 1-14-1960

Row 2 from E, S to N, Block 12:

Linthicum, Maurice E. 1900-1946

" Arizona 1873-1959

" Emma Maude 1877-1975

Buffo, Mildred T. 1908-1909

" Father Louis 1883-1945

" Mother Phyllis 1887-1955

" Louis R. 1914-1915

Wasson

Mitchell, Frank W. 1881-1916

" Caleb 1865-1920

" David 1839-1911

Hamilton, Carrie M. 1876-1962

Mitchell, Caroline C. 1840-1910

Giffin, Jennie Bell Mitchell 1863-1913

Wallner, Wilhelmina 1901-1910

Canali, Arthur 7-22-1891 4-4-1953, Mary 3-10-1893----

Barani, Father Primo 1846-1916

" Pete 4-29-1870 9-23-1961

" Primo 12-5-1909 11-30-1910

Denham (curb)

(g) Bradfield, Ellis H. Kansas Corp. 130 Field Arty 35 Div. November 20 1940

Bradfield (curb)

Brown, Son George F. 5-21-1887 6-3-1911

" Father Robert 1853-1940, Mother Amanda A. 1862-1940

Ireland (curb) (later found these 3 hdsts. underground):

Peter 1846-1899

Mary E. 1849-1915

Ireland, Lora B. 1877-1933

Ralph H. 1888-1911

Thompson, Roy E. 1873-1957

Endicott, Father Lewis C. 1869-1954, Mother Cora A. 1877-1958

Vorhies, Wm. F. 1-31-1894 2-26-1963

Row 3 from E, N to S, Block 12:

Zellmer

Hopkin

Sherman

Long, Daniel J. 1841-1919, Mary E. 1849-1912 (also: Father)

Thornton, Mary E. 1861-1912, John F. 1859-1936

(?) Lee 1895-1914

(g) Thornton, John F. Co. D. 20 Kans Inf Sp Am War (also stake of Sp Am War vet.)

Howell, Elizabeth 1881-1939

" Henry J. 1880-1913

Wetzel, Wm. Henry 1846-1911, Mary Ann 1851-1929

McNally, John 6-4-1834 1-31-1911 Capt. Co. D. 2 W. Va. Cav.; Sarah A. 12-26-1841
2-1-1918; James M. 7-23-1871 12-10-1911

McGoey, Father James 1838-1911, Mother Vesta A. 1844-1911

Donahey, Myrtle 1871-1946

" George S. 1867-1928

" George S. 1867-1928, Myrtle Coon 1871-1946, Douglas G. 1895-1910

Hoop, Father Joseph 1844-1910 Co. B 37th Ill. Inf., Mother Sarah D. 1848-1933

" Will 10-12-1869 12-21-1924

Lemaster, Thomas J. son of H. B. & May 1907-1910

(g) Lemasters, John J. Co. H. 153 Ind. Inf.

Henry, Mother Thursey J. 1887-19--, Father John E. 1860-1954

McCarey, John 1884-1946

Wingblade, Mabelle 1901-1968

Row 4 from E, S to N, Block 12:

Lemaster, Mother Anna May 1881-1951

Shelton, Father John M. 1880-1951 (G) Mother Olive E. 1891-1958

Higgins, Edna 1881-1954

Davis, Mother Mary Ella 1868-1910 2-10-1910 The memory of her grows more
endearing to her children with the passing of the years, Their love for her
shall never abate, and may God continue to bless her into eternity.

" Son Lewis R. 1900-1934 8-14-1934 He was a good brother

Nolan

Morse, Frank A. 6-17-1880 12-17-1910

Worley, Mamie E. 1885-1926

" A. L. 1865-1927

Smith, David C. Co. C. 8 Iowa Cav.

Welty, Geo. H. 1861-1936

" Aleathea 1869-1914

" Belle 1900-1911

Duffield, Annie E. 1872-1970, Charles S. 1870-1922, Charles E. 1911-1912

Nankivell, James S. 1844-1913

Runge, Ira Lorenzo 1905-1948

" Charles J. 1878-1931

" Mary 1869-1950

Hunt, Jennie A. 1868-1938, Charles D. 1866-1927

" Charles Ralph 8-26-1895 8-10-1948

(Hunt or Moore?) Blanch Marie 1893-1913

Moore, Beenia wife of Noel B. 1-2-1883 2-24-1942

Broderson, Julia our baby age 5 yrs 3-8-08 2-20-13

Swisher, Martha A.

Brodersen, Pete

" Father 1851-1920, Mother 1849-1916

Row 5 from E, N to S, Block 12:

Livesey, George 1862-1950, Jennie 1861-1935

White, Ogireta M. 1904-1915

Mitchell, Harry A. Jr. 1908-1933

" Lenora B. 1885-1914

" Harry A. 1878-1950

" Mary 1881-1930

Walker, Lonnie 1888-1918

" Walter 1832-1919

Stafford, Martha 1850-1913

Smith

Tuck, Martha Ann died 6-8-1912 William died 6-11-1912

Holzer, Regina 1848-1911, Henry 1844-1920

Walker, Mary E. 1857-1936, James E. 1849-1911

Denham,

Mizee, James 1851-1910

Jones, Ellwood D. 1895 (G) 1950

" Philip 1860-1910 (G), Mary J. Ellwood Jones 1871-1959 (also hdsts: Mother & Fath

" Norman P. 1893-1955

Matthews, Patty G. 8-31-1918, Charles C. 12-5-1906 5-12-1974

Wennerstrom, Martha L. 1905-1966

" Gilbert L. 1893-1968

Row 6 from E, S to N, Block 12:

Edwards, Odia Ervin 2-22-1905 4-23-1945

Grayson, Gertrude 1881-1973

Bevins-Lock

(Bevins or Lock?) John H. 1871-1930

" Mary E. 1859-1928

" James 1882-1935

Cates, Daughter Mabel 1897-1910, Son Cecil 1917-1919, Father Frank 1872-1935

Tannehill, Chas. L. 1848-1912, Sarah 1852-1934, / William A. 1873-1962, Lucretia M.
1894-1963

Sparks, Father A. 1848-1912

" Mother Susan E. 1855-1951

Hutchinson, John L. 1868-1955

" Mary F. 1880-1970

" Father John G. 1837-1912

Gall, Joseph F. 1878-1937

" Maud 1879-1951

Garriott, Ronald E. 1898-1913

Rumage, Verna 1906-1913

Reineri, Joseph 1901-1903

Row 7 from E, N to S, Block 12:

(g) Shipman, Louis Harrison Kansas Pvt 164 Depot Brig March 4 1921

Shipman, Edward F. 1875-1931, Charles O. 1878-1948

Seybold, Mary Ethel 1887-1959

McKinzie, Charley M. 1889-1916

Davis, Mary 1873-1951

Langford, Father Melvin 5-20-1849 3-29-1913, Mother Mattie 10-26-1855 6-28-1913

(g) Langford, Melvin Co. E. 48 Ill. Inf.

Berry, Emma Z. 1870-1912

Hardy.

Richards, Mother Mary 1866-1949

" Father James Edward 1860-1920

(Richards?) Howard 1891-1911

Miller, Hannah Jane 1852-1924

Gaines, Lavon A. 1914-1928

(g) Gaines, Frances M. Co. B. 20 Ky, Inf.

Gaines, George W. 1877-1923

" Okla B. 1921-1932

" Ora May dau of George & Emma 5-21-1906 12-6-1910

Sparks, Nina Pearl Lee 1892-1968

" Catherine 1854-1910

" Richard 1848-1910

Kidder, Lillian 6-12-1913 8-12-1945

Row 8 from E, S to N, Block 12:

Titterington, Viola Fern 1889 1967 (*OES)

Bannon, Charlotte M. 11-23-1879 1-6-1964

Kidder, Charles W. 1877-1969

" Lottie M. 1879-1975

Overbeck, Wm. 1855-1910

" Katherine 1853-1931

Simms, John G. 1890 (G) 1941

Wiseman, Leslie 1884-1912 (FLT)

Warren, Elizabeth G. Wiseman 10-24-1855 5-13-1944

Calhoun, Gertrude Wiseman 1892-1911

Wiseman, John 1848-1923 (FLT)

Hall, Father Miles B. 1870-1938

" Mother Maude L. 1880-1948

" Ocie Merrial 1898-1948

" Ivan E. 1899-1950

Hubert, Oscar 1852-1919

" Oscar S. 1877-1968 and Mary C. 1881-1966

" Leonie D. 1851-1912

Deplue, Anna 1898-1933

Hubert, Gracie dau of Alfred & Grace b 5-13-1901 d 2-5-1903

Gore, Rev. W. D. 1845-1897, Margret his wiffe 1851-1913

Jones, Robert 12-25-1866. 2-22-1933

Sundeen

Baert, Kenneth C. 1914-1916

Vietti, Frank 9-6-1897 3-3-1969

Machetta, Lena 1890-1919

Banke, Mary 1899-1918

Vietti, Father John 1858-1919

" Mother Margaret 2-15-1867 7-9-1958

" Emma 1894-1916

" Anna 1914-1915

" Louis 1879-1920

Row 9 from E, N to S, Block 12:

(g) Humphries, Clyde R. Electrician U.S.N.

Clair, Alta E. 7-25-1889 11-8-1916

Webb, Orlando W. 1874-1916

Allen, Carrie 7-9-1878 3-17-1925, Loren 11-30-1867 5-22-1933

Anderson, Andrew 1840-1912

Wilson, John T. 1915-1918

" Alta Mae 1908-1913

Carpenter, Laura 1872-1912

Bumann, Joy 3-24-, 4-7-1912 (next stone on conc. base with this one)

Fowler, Jerrold P. 10-19-21-1946 (Oct. 19-21)

Wilkerson

Baker, Mother Mary E. 1851-1928

Brass, John 1854-1911

Atkinson, Dorothy 1840-1910

" John E. 1868 (G) 1948

" Mary Ann 1870-1957 (*OES)

Hughes, Edith M. 1884-1974, William 1887-1949

" Father Samuel A. 1868-1949, Mother Nellie J. 1882-1969

Warford, Lois 1916-1971

Row 10 from E, S to N, Block 12:

Whitehead, Albert J. 1873-1947, Florence M. 1879-1955

Milano, Pete 1870-1944, Mary 1879-1966

Irons, Father John D. 1845-1911

" Mother Margaret A. 1845-1923

McIlwrath, Warren E. 1921

Wager (curb)

" C. N. 11-30-1847 4-19-1912

" C. B. 10-10-1851 1-29-1931

Bigham, Leonard C. 1848-1917

Webb, Wilson 1848-1912, Sarah J. his wife 1848-1931

Dauss, Ella C. 1877-1949

Embree, Charley 1882-1912

Stansberry, Myrtice M. 1882-1952

Arkle, Robert 1863-1912

" Ellen 1897-1972

" Mary 1872-1952

Burns, Clinton J. Jr. 1906-1913

" " " Sr. 1876-1914

Van Houten, Edna Burns 1881-1947

(Boyd?) Boyd 1901-1916

Kelley, Horace C. 1870-1948, Josie 1877-1943

Ascani, Giuseppe 9-7-1914 8-30-1916

Wilson, Faulder Mearl 8-31-1915 11-18-1916

Pollart, Esther 6-22-1915 8-3-1918

Ascani, Riccardo 1881-1918

Gillenwater, Phillip H. 6-28-1918 10-31-1918 (small statue of reclining baby)

Row 11 from E, N to S, Block 12:

Anderson, Electa. 1912-1919

Judd, S. P. 1841-1916, Martha his wife 1851-1927

Macari, Mary 1888-1916

Smedley

(g) Smedley Sgt. C. C. Co. F. 114 Ill. Inf.

Remm, Michael 2-13-1883 7-28-1916

Carey, Mary R. Richards former wife of Robt. Carey 1867-1920, Robt. 1844-1913

Miller, Laura May wife of T. W. 1884-1966

" Mother Ella wife of T. W. 1886-1913

" Father T. W. husband of Ella & Laura May 1884-1961

Baier, Eva M. our dear wife and mother b. 3-(1889or99?) d. February 1913

Shannon, Tillie 18-- 1912

Evans, Myrtle wife of T. L. 1877-1916

Wallace Father Joshua W. 1848-1922, Mother Charity 1846-1916

Row 12 from E, S to N, Block 12:

Edwards, William O. 1887-1962

Hill, Frank C. 1884-1957, Florence T. 1888-19--

" Walter G. 1886-1960, Anna N. 1886-1952

Hill, Robert J. 1851-1935, Bessie M. 1862-1941

Embree, James F. 1889-1911, Effie G. 1890-1962

Hill, Clyde H. 1883-1945, Maude 1882-1965

Twist, Father William B. 1885-19--, Mother Olive E. 1886-1957

" Baby Floyd 10-9-1911

Davis, H. M. 1844-1911

Carey, Josephine dau of A. S. 12-7-1909 2-27-1912 aged 2 y 2 m 20 d

Bourg, Frank N. 1883-1962

" Louise J. 11-23-1911 2-25-1912

" Mildred M. 1891-1972

Schallo, Herman 1860-1931

Handley, Selma 1890-1913

Schallo, Bertha 1867-1942

Johnson, Father Andrew E. 1895-1971

Linberg, Orval E. d 5-4-1905 aged 8 mos.

Johnson, Albin 1893-1947

Smedley, Leona W. 1882-1952, Claud E. 1878-1929

" Dad Charles A. 1869-1936

" Mother Ida F. 1871-1914

" Roy G. 1893-1899

" Harry 1899-1900

Jack, Addie 5-28-1854 12-17-1917

Boggio, Father Antonio 1866-1938 (pict.), Mother Lucy 1865-1919 (pict.)

Blessent, Mike 1903-1925

Boggio, Edith wife of C. Ratcliff 3-12-1900 9-21-1927 (pict.)

Row 13 from E, N to S, Block 12:

Harshfield, Mother Bertha M. 11-8-1872 11-16-1916, Father Sidney C. 12-26-1873
5-8-1929

Mendicki, Aurelia nato il 15 Luglio 1884 morta il 19 Ottobre 1918

Iano, Pete 1883-1918

Vandelli, Gino 12-2-1915 4-1-1918

Stolte, Lawrence 8-28-1915 1-30-1919

Milano, Antonio 1872-1917

M.

Demaret, Alfred 11-1-1911 4-2-1917

Lemmon, Nellie 1891-1917

Sheward, Ruth L. 1915-1973

Wheeler, Buelah May 1937-1941

Vilmer, P. F. C. Betty L. 1924-1947

" Sgt. John R. 1916-1945

Clark, James 1-20-1899 6-3-1916

" C. Dudley 1909-1937

Livingston, Roy Lee 1883-1916, Nancy E. 1862-1941, James C. 1856-1942

Barthelme, Thresa A. 8-11-1957; Tims, Elizabeth M. 2-16-1916.

Tims, Mother Ollie Maude, Father Eddie Earl

Tims, Ollie Maude 1897-1957

" Father Eddie Earl 1898-1959

Shirk, Jonas S. (FLT) 3-2-1846 3-20-1919

Young, grandmother Ethel May 11-22-1903 4-7-1968

Row 14 from E, S to N, Block 12:

(g) Griggs, Armand K. Tec 5 US Army 12-12-1906 11-23-1974

Grasser, L. Mae 1901-1965

Clark, Edith L. 1878-1942

" Chas. N. 1873-1938

Vilmer, Zella 1872-1969

" Ernest A. 1896-1964

Chrisman, Mother Martha L. 1889-1960, Father Forest J. 1873-1942

Cook, W. P. 1861-1916

Hughes, Father John W. 3-8-1841 6-8-1930, Mother Lucinda F. 12-16-1843 3-7-1917

" Alfred J. 1866-1926

Brown, Father Ralph 1-21-1861 4-29-1917

Miller, Harve J. 1857-1917

Gahn, Mamie 12-20-1886 11-4-1918; Miller, Clarence 6-10-1896 11-5-1918

Gahn, Agnes d 8-26-1923 age 61 yrs.

Row 15 from E, N to S, Block 12:

Moore, wife-mother Minnie 2-24-1886 1-6-1972

" husband-father Walter 8-14-1883 9-1-1970

Hughes, Threca 1891---, Harry 1888-1965

Houssen, Esmael 1897-1964

(g) Hager, Thomas E. Kansas Sgt US Army World War I Jan 23 1889 Nov 23 1973

McWilliams, Emera John 1894-1970

(g) Chambers, Vearl C. Kansas Pvt US Army World War II Jun 18 1907 Apr 11 1974

Row 16 from E, S to N, Block 12:

Thompson, Paul R. 1908-1970

Hardacre, Harlin H. 1902-1971

" Mary 1902---

BLOCK 13 (copied by Wm. Cuthbertson 21 Oct 1975)E row, N to S, Block 13:

(g) Keiffer, Joe Missouri Pvt 23 Armd Inf Bn World War II Oct 10 1907 Sept 14 1971
 Laurent, Eli O. 1899-1959
Kieffer, Catherine 1876-1953
 Wilson, Jessie 1885-1953
 " Frank 1880-1958
 Ellis, Anna L. 1881-1949
 " James A. 1881-19--
 Oberzan, John A. 1906-1949
 Bramlette, Capt. James Jr. 1920-1945
 " Susan 1880-1968
 " James M. 1877-1961
 Davis, K. J. 1891-1930
 Messenger, Mabel E. 5-29-1881 9-18-1968
 (g) " L. Dwight Pvt 6 Mo. Inf. May 30 1877 Aug 17 1942 (stake of Sp. Am. War vet)
 Messenger, Harriet 1918-1927
 Minerd, Ethel Ports 1895-1972
 " Orville B. 1885-1943
 Heslop, Son John G. 1890-1949, Father Thomas 1860-1951
 Simmons, Mother Lizzie 1871-1915
 Haynes, Mary Ann 1836-1915
 Adamson, Father Joseph born 1837 Mother Ann wife of J. born 1838 died 1912

Row 2 from E, S to N, Block 13:

Allen, William 9-7-1893 3-15-1914
 Messenger, Anson E. 1892 (G) 1972, Ophelia L. 1896 (*OES) 1971
 Martin, Pauline 3-27-1922 12-4-1930
 " Martha L. 1881-1960
 Butler
 Forbes, Infant son of Wm. & Wanda 12-13-, 12-17-1915
 Barbacci, Annunziata 1844-1915
 Burke, W. H. 1836-1915, Martha his wife 1833-1918

Ryan, John A. 1890-1934
 Skinner, Charles W. 1871-1943, Frances 1877-1972
 Shaw, Minnie 1879-1943, M. F. 1869-19--
 Wettstein, Maxine 1924-1943
 Perry, Mother Ida 1894-19--, Father W. A. 1875-1940
 Burdick, Jay 1875-1959
 " Mary 1882-1944
 Ricci, Mary 6-10-1942, 6-21-1944
 Girard, Father Octave 1884-1944
 Marshall, Mother Lena Girard 1890-1968
 Ellis, Clyde E. 1861-1945
 " Tina 1880-1944
 Simion, Ruth 1902-1944
 Maurizi, Jennie L. 1892-1945
 Sartore, Pete Sr. 1865-1945
 " Minnie 1870-1957
 " Rudolph 1902-1914
 Snack, William B. 1880-1964
 " Grace F. 1878-1944
 Pomarolli, Papa Alberto 1885-1944
Row 3 from E, N to S, Block 13:
 Adamson, James H. 1871-1945, Josephine 1873-1950
 Yencic, Frances 1893-1970
 " John F. Sr. 1877-1947
 Ryan, Matildia 1864-1946
 Allen, Winfred 1901-1967
 " Addie F. 1876-1945
 " Robert T. 1873-1967
 Begley, Vida L. 1896-19--
 " Joseph E. 1905-1971
 Burk, Stella E. 1877-1961
 " Earl E. 1880-1945

Taylor, Ollie Marie 1899-1950

" Joseph Jerry 1880-1944

Fredrick, Cora 1875-1944, James 1872-1951

Towler, Ina 1875-1953, William 1879-1966

Cogee, Mary Mae 1892-1953, Edward 1883-1943

Taggart, Mother Helen A. 1915-1943

Robertson, Irene E. 7-5-1871 8-17-1943

Stover, Mamie Brown 1900-1944

Falliaux, Desire 1882-1943

Costulis, Father Nick 1890-1943

Burdette, Orla 1877-1915

Stanlick, Maude 1881-1917

Our Baby

Fields, John H. 1908-1969

Hay, William "Billy" 1873-1962, his wife Margaret 1870-1914

" Etta C. 1875-1965

Row 4 from E, S to N; Block 13:

W. F. Watson

(Middough, Nehomy Nov 19 1910 May 15 1915 ?eroded) (small statue of reclining child)

Hooton, Baby Kathleen Inf. Dau. of J. D. & K. L. 4-3-1915

Hall, Eugene V. 1911-1914

Rickey, Herman A. 1869-1933, Maud C. 1871-1942

Culver, Eugene R. 1917-1934, Roy W. 1894-1969, Ida B. 1898-19--

Parr, Ellen 1862-1944, Thomas 1860-1948

(g) Stuart, William E. Kansas Pvt 1 cl 353 Inf. 89 Div. June 20 1891 June 24 1944

Archer, Phebe 1871-1953, Robert F. 1864-1960

Wells, Grove E. 1883-1945

Morgan, Delbert Hugh 1935-1946

Owen, Mary (Murr) 8-20-1882 4-4-1969

Fowler, Artie M. 1875-1945, George T. 1868-1960

Devore, Richard E. 1940-1945

Nelson, William F. 1904-1954

" Anna Belle 1895-1964

Morettini, Pete 1873-1931

" Palmira 1871-1945

Vorbies, T/Sgt Francis 1916-1944, Killed in Action World War II

McCalester, Howard A. 1907-1967, Cletia T. 1905-1945

Row 5 from E, N to S, Block 13:

Ellis, Son Leslie A. 1910-1945

Byler, Emma B. Ellis 1879-1955

Rebol, John 1884-1954

Holman, Harry E. 1899-1946

" Passmore, Rozell E. 1884-1933, Lillie B. 1883-1954

Holman, James H. 1888 FLT 1971, Marjorie M. ----

Nichols, George M. 1876-1946

Nichols, Iva Ora 1888-1973

(g) McAlister, Walter J. Missouri Pvt Co I 309 Infantry World War II
Oct 27 1902 March 22 1956

Morgan, Hubert 1904-1972

Slesak, John J. 1889-1946

Cox, James 1890-1955, Lyda May 1892-1973

Zalokar, Theresa 1888-1946

" Vincent 1877-1947

" Vincent J. Jr. 1917-1945

Walton, Lloyd E. 1910-1975

" Minnie 1910-1967

" Minnie Brady 1910-1967

Brady, Father Mohomed A. 1876-1965

" Mohammed 1876-1965

" John N. "Ike" 1903-1945

" John N. 1903-1945

Cain, F. W. 1875 FLT 1920

" Mimi A. 10-27-1877 ----

" Ernest A. 12-16-1867 10-28-1934

Denier, John R. 1894-1915

Brady, Mary 1885-1915

Brooksbank, Andrew W. 1861-1915

McCluey, Kenneth 1-15-, 9-1-1915

Row 6 from E, S to N, Block 13:

Bennington, Elmer E. 1883-1915

Aimonino, Louis 1855-1915

Brady, Mother Frances 1914-1974

Fountain, Etta 1873-1951

" Jess S. 1897-1947

Cameron, Herbert I. 1912-1947, Gladys L. 1911-19--

Golob, Joe Jr. 1910-1947

Taillez, Joseph 1877-1964

" Clarise 1874-1946

" Alex. J. 1905 (G) 19--

" Josephine R. 1917 (*OES) 19--

Richard, Joseph 1878-1948

" Eva 1882-1970

(g) Evans, Charles Co. F. 22 Kans. Inf. Sp. Am. War

Evans, Charles F. 1874-1946, Co. F. 22 Kans. Inf. Sp. Am. War, Sarah M. 1879-1967

Green, Jack 1866 (G) 1946

" Rebecca 1866-1953

Martin, George 1880-1947, Teckler 1890-1959

Parks, Emery M. 1880-1948,

" Elizabeth J. 1884-1950

S xton, Harvey 1888 (G) 1970

" Alice M. 1891-1966

Row 7 from E, N to S, Block 13:

(g) Ryan, Steven C. Kansas Pvt Co D 153 Depot Brigade World War I
May 5 1888 June 6 1957

Yencic, Gerald Dean 1947

Logan, Velma O. 1891-1948

Gohr-Flecher, Lola Blair 1903-1963

Davis, Charley T. 1890-1948, Stella P. 1900-1970

(g) " " " Missouri Pvt 164 Depot Brig World War I May 9 1890 Aug 1 1948

Mauterer, Pete 1896-1960

(g) " " Kansas Pvt Co D 29 Machine Gun Bn World War I
12-24-1896 9-7-1960

Pope, Janice 1915-1949

Gamble-Carpenter, Hazel 1900-1967

Gamble, William E. 1893-1948

Uttley, Norma Lee 1927-1951

Caldwell, Pfc. Walter H. 1925-1945

" Walter H. 1900-1957

Kasih, William J. Kansas Pfc 176 Engrs World War II July 3 1918 Aug 22 1945

DeMaire, Katherine C. 3-10-1892 6-23-1975

Call, Albert M. 1889-1948

Krasovec, Joseph Sr. 1889-1948

Row 8 from E, S to N, Block 13:

Hayes, William Mc. 1831----, Hannah M. his wife 1838-1915

Vietti, Dad John 1888-1958

Jeler, Nellie B. 1913-1956

Cochran, Joseph W. 1875-1969

" Julia Bettie 1885-1951

Amoneno, Ernest J. 1892-1951

" Alys Mae 1907-1958

Spangler, Ernest Leonard 1891-1951, Claire Hubert 1898-19---

(g) " " L. Missouri Cpl 347 Svc Park Unit QMC World War I
April 5 1891 Oct 12 1951

Fowler, Floyd G. 1907-1971

Carlsted, Jeff D. 1864-1951

Perry, Anne 1946-1950

Wilson, George W. 1885-1965, Sarah M. 1890-1952

Johnson, Paul C. 1891-1954

" Clara B. 1900-1956

Carr, Mark N. 1881-1954

Fenimore, Harry L. 1896-1954

Grimes, John W. 1879-1955

Davis, Father Arthur M. 1874-1951

Castellani, Father Domenico 1867-1949, Mother Gioliva 1874-1949 (2 picts.)

Boldrini, Father Fred 1877-1965, Mother Celia 1875-1952

(g) Adamson, Alexander Kansas Pfc 353 Inf. 89 Div. World War I March 17 1893
June 27 1949

Row 9 from E, N to S, Block 13:

DeVore, Leah 1871-1952

" James A. 1869-1961

Chute, Bert B. 1880-1959

" Lois H. 1883-1966

Ramey, Besse A. 1885-1953

Perry, Lucy L. 1877-1953

" Artemus J. 1879-1957

Pecar, Mary 1886-1954 (pict.)

" John 1879-1966 "

Kukovich, Caroline 1884-1954, Michael 1887-1955 (pict. of both)

(g) Schulze, Paul Earhart Kansas F 1 USNR World War II April 14 1913
Sept 9 1954

Kieffer, George 1905-1962

Dray, Frank O. 1885-1966

Pototschnik, Franz Josef 1887-1955

Lane, Rose Marie 1929-1954

Fitton, Walter P. 1889-1954

Pronier, Elizabeth 1895-19-- , Eugene 1896-1958

Cappers, John H. 1879 FLT 1953

Pistot, Maria Blessent 1861-1951

Rumetsch, Daddy Phil J. 1888-1949, Mother Nellie J. 1894-19--

Row 10 from E, S to N, Block 13:

Savant, Nat 1894-1960

Macari, Minnie Marie 1907-1972

Cates, Norma 1924-1954, George 1888-1958

Naccarato, Margaret 1903-1954, Samuel V. 1906-19--

" Egnazio, 1882-1966

" Gertrude 1888-1973

Macari, John 1877-1956

" Meri, 1881-1973

" Father Barney Apr 27 1887, May 15 1960

Piccini, Rinaldo 1881-1966

" Emilia 1884-1962

Simpson, Ora D. 1887 (G) 1957

" Bertha 1887-1972

Nankivell, Christine E. 1903-1961, George H. 1891-1956

Gohr, Ethel E. 1901-1956

Irvin, John H. 1911 (G) 1962

Thornberry, Mother Mary Jane 1882-1973, Father Mike 1879-1955

(g) Heslop, George W. Kansas Tec 5 661 Signal Air Wng Co World War II
May 22 1916 Dec 6 1954

Lynch, Leonard E. 1893-1964

" Opal J. 1897-1972

Pioletti, Ora L. 1892-19-- , Steve V. 1885-1957

Griffin, Lucille K. 1896-1956

Irvin, John C. 1884 (G) 1954

Maghe, Jereme, 1872-1954

" Desire 1873-1954

Gostiaux, Isidore 1870-1954

Crane, Ralph 7-11-1904 (G) 6-28-1954

Lawson, Robert W. 1873-1954, (Sp. Am. War vet. stake) Clara G. 1883-1969

Row 11 from E, N to S, Block 13:

Dehon, Bertha 1893-1954

" Felicien, 1888-1957

McMahon, Lewis W. 1886-1956

Vantrepotte, Julian 1894-1959

Bevins, Our Daddy Richard E. 1890-1960

" Our Mom Mildred M. 1908-1960

Bruna, Betty D. 11-4-1896 4-16-1966

(g) Brunna, George Kansas Pvt Medical Department World War I June 12 1889 June 22 196

Adamson, James H. 1904-1962

LaForte, wife-mother Georgette E. 1925-1961

Moore, Lorion C. 1906 (G) 1975

McCarty, Myrtle M. 1884-1964

Ellis, C. F. 1893-1968

Bumgarner, Fred O. 1899-1964

(g) Harmon, Lester H. Sgt US Army May 13 1906 Jan 23 1975

(g) Morgan, Buford Iowa Cpl Hq. Det. 37 Inf Brigade World War I March 12 1895
June 29 1966

Bousfield, Flora A. 1888-19-- , James 1885-1963

Brown, Mother Mollie 1872-1961, Father Homer S. 1871-1956

Gammaitoni, Evina 1-19-1911, John 3-28-1892 9-22-1968

Row 12 from E, S to N, Block 13:

Fountain, Clarence W. 1900-1970

Brown, Claud 1904-1975

Beasley, Edgar E. 1894-1969

" Lena M. 1895----

Beauchamp, Teresa Ann 1964-1968 (pict.)

Messenger, Juanita 1899-1968, Asa Lee 1905-1968

Blessant, Albertina Bertha 1902-1974

Piccini, Glenna L. 1926-1968

Piper, Charles O. 1894-1967

" Mary A. 1894-1974

Adamson, Father Charles D. 1911-1965

Farley, Joseph W. 1916 (G) ----

" Josephine 1908 ----

Hall, Blondy V. 1898-1965, Zola M. 1902-19--

Mossom, Joseph L. 1903-1966, Mary A. 1907-----

Hamilton, Julia 1906-1974, James 1905-1963

Duvall, Amy 1874-1962

Ritchey, T. Frank 1890 (G) 1962

Adamson, Elizabeth 11-4-1893 11-16-1963

Beasley, Father Elmer P. 1881-1961

Talbot, Grace Lillian 10-28-1892 2-9-1961

Strukel, Jack Sr. 1907-1960 (pict. gone)

Brackett, Jennie 1912-1973

" Eddie 1904-1955

Row 13 from E, N to S, Block 13:

Brackett, August M. 1880-1955

" Wanda 1887-1971

Billiard, Toots 1907-1960

" John R. 1900-1973

Airoldi, Louis 1890-1965

Brackett, Emil 1888-1961

Poyer, Angelo 1901-1963

Clark, Johnie D. 1900-1968

Perry, Clark D. 1910-1972

Hamilton-Funk, Janet 1927-1968

(g) Schultz, Jose J. Kansas Pvt US Army Korea July 31 1933 Jan 16 1970

(g) Campbell, Herman Kansas Pvt 7 Bomb Sq. A.A.F. World War II June 25 1919,
Feb 3 1970

Pepper, Frank 12-5-1906 2-12-1972

Rohde, Martin Edwin 1913-1974

Swartz, Charles W. 1909 (G) 1973

(g) Beasley, William E. Kansas Cpl Co D 353 Infantry World War I
Dec 7 1895 Nov 12 1971

Boles, Our precious jewel Buddy Lee 1961-1970 (pict.)

Row 14 from E (W row), S to N, Block 13:

Arbuckle, Charles W. 1971-1975

Hall, Gladys Lorraine 1914-1973, Donald 1910—

Marshall, Ferdinand 1889-1972

Wild, Frank 1897-1973, Iva D. 1900—

BLOCK 14 (copied by Wm. Cuthbertson 22 Oct 1975)W Row, N to S, Block 14:

Petty, Ray W. 3-14-1913 9-11-1926

Royer, Brother Joseph H. 1884-1949

Chambers, Anna Belle 1865-1945

Willey, Caroline 1861-1926, George 1855-1927

Snyder, Our baby Ruth 3-6-1926 6-26-1926

Bevins, J. K. 4-15-1851 5-4-1926

Zimmerman, wife of W.A. 1859-1930

Redmond, J. O. age 67 yr.

West, Infant son of Frank & Sylvia West 4-23-1926

Morgan, Baby Hubert Merle 8-16-1926, 10-14-

Johnson, Hal V. 1910-1949

McClurkin, Loyd F. 1897-1929

" Roscoe 1881-1926

Oberzan, Joseph M. 1898-1975, Margaret A. 1905----

Ginardi, Mother Rosalie 1875-1955, Father Joseph 1866-1939

" Maria 1-1-1838 12-1-1913

Fletcher, Valerie wife of Daniel born in Huy Belgique 1838-1912, Daniel born in
County Cumberland England 1844 -----Row 2 from W, S to N, Block 14:

Bailey, Emma 5-26-1853 10-20-1904

" Ephraim 5-13-1877 2-14-1922

" Geo. T. 1872-1912

" Mary 1877-1908, Ike 1873-1922

Steeley, Juanita V. 4-13-1911 4-20-1912

" Father Geo. W. 1867-1921

" Della V. 12-14-1878 3-4-1975

Mallard, Hazel 7-24-1906 1-5-1916

Mother (Mallard?)

Martin, Harold b & d 9-27-1915

Davis, William J. 1854-1925, his wife Sabra A. 1859-1935

Roy, Infant son James G. 7-7-1925 9-20-1925

Utermoehlen, Martin J. 1893-1973

Willey, Father Fred Earl 1-10-1898 7-3-1974

Morgan, Betty L. 1925-----, Gertrude H. 1901-1971, Harold R. 1897-----

Perry, Richard 1929-1930, Charles 1928-1930

Kelley, Ruth H. wife of J. F. 1895-1925, Robert Dana their son 1921-1925

Row 3 from W, N to S, Block 14:

Gire, Mother Dorothy M. 1901-1936, Daughter Lorraine M. 1921-1942

" Theo E. 3-26-1882 8-7-1925, Daniel B. 6-26-1875 3-20-1943

(g) Cockerill, Clay R. Kansas Sgt 130 Field Arty 35 Div. October 4 1937

Medos, Peter 1882-1926

Koopman, Helena M. 1867-1951

" Fred 1862-1921, Daughter Dorothy 1898-1902

Bungarner, Robert A. 1923-1925, Emma M. ----- W. Loyd 1901-1974

" Mary Jean 1-3-1925 1-5-1925

Massey, Nona Lee 1936; Carlson, Edith Mae 1948

Spicer, Thurza E. 1888-1953

" James H. 1906-1915

Carlson, William E. 1913-1972

Adams, John W. 1892-1947

Short, Wm. 4-5-1879 12-11-1912 (AOWW)

Hunter, Mother Lottie Mae 1880-1958

" Father Robert 1868-1961

Kennedy

Dickey, Glendora Mae 3-1-1905 7-30-1905

" Lulu M. 1872-1958, William J. 1876-1946

Scott, Werner, Our baby

Scott, Hal M. 1880-1952, Mabel H. 1881-1969

Row 4 from W, S to N, Block 14:

Boyd, Thos. L. 1853-1928

" Mary wife of Thos. 1857-1908

Taylor, John P. d 6-30-1910 aged 7-11-18

" George W. 1865-1934

" Grace Presson 1871-1957

(Mueller?) Alma 8-18-1894 9-21-1910

Mueller, Father Otto 1863 (G) 1936, Mother Augusta 1869 (*OES) 1958

Archer, Mother Rhoda E. 1845-1937, Father James F. 1840-1933

Albers, Henry J. 1879-1957

" William 1-4-1854 8-9-1915, Anna 11-29-1855 8-21-1935

Alterman, Amanda L. 1894-19-- , August H. 1886-1968

Jones, Dorthy Mae 1922-1924

Ryan, Dr. J. P. 1856-1924

Shelton, Louise J. 1861-1925, Dan W. 1857-1925

Lathrop, A. W. 1849-1925

Row 5 from W, N to S: Block 14:

Curry, Winona 2-9-1914 10-13-1916

Willey, Mother Maggie E. 1893-19-- , Father Walter E. 1881-1958

Cronister, Wilson Granville 1854-1915

Neptune, Mother Lenna C. 1888-1928

Cronister, Mother Grace Pearl 1888-1956

Bitner, Mother Mary E. 9-14-1852 5-15-1911

McCall, Nettie dau of J. & N. McCall 1907-1911

Gathmann, Mother Marie 1858-1935

Ledbetter, Christena 1841-1899

Knecht, Samuel W. 1863-1911

Anderson, Clarence Meek 1902-1904

Hoskin, Elsie 1901-1918

Hoskins, Maggie L. 1882-1966

(g) Hoskins, Daniel A. Co. G. 4 Mo. Inf. Sp. Am. War 1877-1933

Brucker, Frances Chandler 5-23-1889 10-22-1960

Chandler, Sarah Josephine 1850-1906

Spriggs, Mary D. 7-29-1881 5-9-1969

Webber, Euphemia E. 1886-1951

" Edgar C. 1876-1946

" Caroline 1844-1904

" Our boy Jack V. 1913-1924

" Mary Emily 1875-1940

Row 6 from W, S to N, Block 14:

Rogers, C. C. 1849-1903 Resurgan

" Daughter Flora L. 1883-1969

" Mother Mae S. 1852-1930

(Rogers?) Frank M. 1866-1933

" Mary E. 1869-1918

Hill, Katherine 1898-1903

" Edna F. 6-14-1968

Brown, Father William 1853-1903

" Son Willie 1901-1909

" Wm. 4-12-1853 4-22-1903

Kern, Mother Emilie Caeres 1869-1935; Daughter Rierson, Anna Caeres 1889-1911

Gilmore, John F. 1819-1904

" Celia A. 1829-1909

Tinker

Gregg, Lucinda 1822-1908

Seitz

Watson, Matilda B. 1893-1961, James Raymond 1886-1957

McNally (W. of W. mem.)

" Father Charles A. 1886-1924

" Daughter Mildred 1911-1930

" Mother May Sinn 1888-1974

" John 1914-1914

(g) Cox, Jack Raymond Kansas Lieutenant (J.G.) USNR World War II
Dec 6 1923 March 19 1964

Adamson, Mother Thelma 1903-1936

Hartman, Mother Dora Bell 1862-1935, Father William F. 1863-1936

Row 7 from W, N to S, Block 14:

Cusic, Jackson, 1849-1915

Laughlin, W. F. 1854-1928

" Grace E. wife of W. F. 1860-1921

Burnaugh

Smith, Mary E. 1851-1909

Smith, Father George W. 1838-1913

" Charlie F. 3-17-1885 5-24-1909

Christy, Edith C. 1908-1965

Conrad, Mother Anna B. 1872-1964, Father Bruce K. 1868-1940

(Conrad?) Anna Elsie 12-10-1907 5-22-(1909?)

Kettler, Mother Lottie L. 1878-1947

Fears, Lois Adele dau of Wm. P. & Lottie Fears 2-14-1907 6-15-1907

" Father William P. 1876-1910

Young, Emma 2-5-1885 10-5-1906

Skidmore, Affa B. 1890-1975, Roy 1889-1965

Crain, Thomas J. 1872-1958

" Janet D. 1874-1946

(g) Barker, William D. Kansas Pvt 164 Depot Brig 10-21-1932

Barker, Floyd Earl 1906-1962

Hills, Our baby Viola Mae 3-29-1924 7-21-1924

Vercelli, Jennie Bonhivert 1874-1924

Bacon, Mary J. wife of Geo. 8-27-1855 8-20-1903

Row 8 from W, S to N, Block 14:

Radley, George 1-24-1860 1-8-1903

Hobbs, Elizabeth Scott 1834-1916

Wolf, Arthur B. 1875-1945

" Mother Isabella 1880-1973

" Reathe M. 1902-1903. Darling Baby

Childs, Rex C. 1900-1903

Diehl, Father Mark 1856-1937, Mother Christena 1861-1923

" Ruah R. dau. of M. & C. Diehl 2- -1885, 3-11-1886

Billings, Thomas W. 1880-1964

" Mother Mary R. 1859-1940, Father Wm. M. 1853-19—

" Georgia Monroe 3-19-1886 12-12-1893

Short, Josiah Garfield 9-20-1881 12-12-1902

Vansant, Evalyne 1857-1942, Charley O. 1893-1908, William H. 1855-1935

Knight

Seifert, Catherine E. 1895-1974, John J. Sr. 1884-1972

Grosso, Maria nata il 19 Maggio 1873 morta il 31 Lulio 1908

Pifari, Raymond J. 6-15-1923 12-8-1923

Row 9, from W, N to S, Block 14:

Wells, Catherine C. 1855-1907

Ralston, Thomas Passmore 1885-1903

Swift, Louise E. 11-19-1880 1-27-1957

" J. D. 11-9-1861 5-9-1923

" Lou wife of J. D. 1868-1902 (Lodge symbol? #15)

Shaw, Father Daniel W. 1849-1902, Mother Susan E. 1851-1899 (arched stone)

Graham, Agnes Helen, born Cambria Kans. 4-9-1901 d 10-10-1902

Graham, Alice R. 1863-1916, Thomas (FLT) born at Adrie Ky 5-8-1858 6-26-1915

Long, Iona dau of M. A. & M. J. 2-12-1899 8-24-1902

" Father Milton A. 1877-1937

Hudson, Austin C. our son 1901-1902

" Tracy wife of O. G. 1873-1902

Smith, Eva wife of Dan 3-20-1875 9-19-1901

" Eva Maude 2-28-1877 11-22-1943

Motsenbocker, Lee M. son of J. & E. d 10-2-1900 aged 1 y 4 m & 7 d.

Row 10 from W, S to N, Block 14:

Jones, Sarah J. wife of S. M. 1831-1901

(g) Stuart, William A. Co. B. 151 Ind. Inf.

Stafford, W. A. (? April 20 1860 9-3-1901?)

" Father Wm. 1828-1906 Co. I. 38 Ind. Inft. Vol., Mother Mary 1821-1906

Ellis, Blanche 1889-1932

Hurt, Anna Poncha 1909-1933

Wickware, George K. 1870-1918

" Rhea 1902-1925

" Letha K. 1900-1901

Brown, Onas L. d 8-28-1901 aged 27 y.

Seeley, (FLT), Frederick O. 12-5-1831 7-14-1908; Catherine B. 8-16-1831 12-11-1914

" Mary E. 5-16-1857 Green's Farms, Conn. 1-2-1931, James H. 7-18-1853 Easton, Conn. 12-29-1932

" Mabel K. 15 years. .

(g) Hefton, Corp'l W. M. Co. D. 143 Ill. Inf.

Hefton, W. M. d 3-1-1900 aged 68 y.

Lively, Ollie 3-7-1900 9-9-1902

Scott, Lulydia 1-13-1823 8-28-1899, Matthias 2-1-1821 1-15-1913

" Thomas L. 1849-1921, Caroline A. 1849-1946

" Forrest R. 1883-1915

Lindberg, John M. 1917

Knight, Robert 1-16-1886 7-7-1902, Margaret 5-2-1851 11-19-1930

Mast, W. H. 4-2-1864 7-26-1901, Lucy B. 11-15-1865 1-1-1934

(g) Mast, Oren Harrison Kansas Pvt 165 Depot Brigade World War I
10-14-1888 6-30-1952

Row 11 from W, N to S, Block 14:

Elliot, Father James 1823-1903, Mother Sarah 1821-1900

Albertson, Maria G. wife of E. 4-26-1851 10-3-1903, Edward son of E. & M. G.
5-3-1882 5-29-(1900?)

Hall, Father & Mother Moses W. 1834-1917, Elizabeth M. 1844-1914

Finley, Michael Scott 1861-1939, Elvira Ann 1868-1964, Mariel Lewine 6-29-1914,
10-24-

Boyd, Rex Lloyd 1921-1926

" David A. 8-6-1847 8-19-1899

Osborn, J. S. 12-4-1873 1-13-1901

(g) Welch, William W. Pennsylvania CMM USNR World War II July 18 1898 Jan 26 1954

Kirkwood, John^{Kirkwood} 3-11-1835, 5-7-1901, John Gibb 11-7-1812 10-7-1900

Scott, Father Dr. Merle K. 1878 (G) 1934, Mother Daisy L. 1889-1966

Leigh, Alice N. wife of J. E. 9-15-1864 1-11-1901, John E. 5-3-1857 11-8-1928

Frohlich, Max 7-26-1891 7-26-1955, Mabel 2-4-1892 7-11-1973

" Baby 3-18-1915

Allen, Arthur son of (P. & O?) Allen died (Mar?) 1901 aged 1 y 11 m.

" Mary wife of James d 2-24-1901 aged 34 yrs.

" Mable d 2-14-1905 aged 1 yr 1 mo & 8 ds.

Clayton, John J. 1850-1915

" Zella F. 1853-1902

" James Russell 1886-1914

Schlanger, Glenna 7-13-1875 1-4-1926

Napier, Patrick 3-11-1826 2-16-1901

Row 12 from W, S to N, Block 14:

Purdum, Elizabeth Ann 1825-1912

" Vesta 1870-1940

Vernon, Father Arthur Davis 1857-1903, Mother Lousa Alice 1862-1899

Traylor, Julia A. 1829-1912

——, Mary

Umsted, Clifton Leo son of Owen & Belle d 7-5-1899 aged 5 m 11 d

Hartwig, Father Leonhart b 4-6-1845 d 10-23-1899

Smith, Walter E. 1875-1944, Stella 1879-1940

Marshall, Mother Lucinda 1835-1901

Switzer, Frances dau of F. M. & A. M. d 12-19-1900 aged 3 w.

Huyette, Elizabeth M. b 4-5-1818 d 11-20-1899

Smith, Edith E. wife of W. F. 8-25-1866 3-20-1899

Embree, J. E. 1857-1912

" Mattie R. 1859-1914

Brown, Father Geo. W. 1868-1947

" Little Jim son of G. W. & L. B. died Dec 30 1899 aged 3 m 10 d

" Mother Leona Bell 1880-1929

" Clifford 1898-1937

Row 13 from W, N to S, Block 14:

Weaver, Susan E. 1842-1911, Q. C. 1838-1899, Mary 1887-1890

(mausoleum dated 1919 with these 3)

Potter, T. Q. 1906-1918

Hill, George Ann 1915-1917

Branham, B. F. 1864-1913

Porter, Mary A. 1865-1901

Hudson, Virgie G. dau of T. & M. M. b 9-19-1881 d 9-30-1892

" Mary M. 1843-1901

Rodenburg, Kate A. 1855-1923

" John H. 1844-1928, AF & AM GAR

Carpenter, Mother Lucy C. 1870-1916

Hetzel, George 1868-1945

Kelly, Lavina 1847-1932

(g) Kelly, Geo. W. Co. G. 32 Ill. Inf.

Dickey, Flora A. 1866-1946, M. Jennie 1864-1955

Jarrett, Ida d 9-23-1901 aged 31-5-1

Row 14 from W (E row), S to N, Block 14:

Kelly, Edward G. 1874-1901; Marlatt, Addie Kelly 1878-1963

Hildebrand, Margaret 1921

Margrave, Howard E. 1900-1923

Carpenter, George W. 1874-1964

Lane, Carl S. 1890-1974

" Elsie Marie 1894-1966

Gibson, James H. 1866-1929

Rodenburg, Mary E. 1885-1901

" Mary J. 1851-1888

" Geo. C. 1874-1875

" John L. 3-26-1878 12-16-1878

" Bessie M. 4-18-1890 9-11-1890

Miller, Nellie Smith dau of W. & M. Miller 1868-1900

BLOCK 15 (copied by Wm. Cuthbertson 23 Oct. 1975)

W row, N to S, Block 15: (Note: It appears that there are burials both to the E and W of this first main row of stones; therefore the actual numbering of this section may be in error; but this appears to be the first major row of stones in the block.)

Seeley, Mother Ava A. 1883-19--, Father Alfred B. 1881-1961

Warren, Grandfather Albert S. 1818-1897

Tennie?, Helen

Roderick

Wright, Ross E. 7-5-1883 3-8-1899

Magie, Josephine Shawger wife of Dr. W. H. Magie 6-27-1855 1-12-1899

Roderick, Irene M. 1900-19--, William D. 1888-1948

Wadsworth, Manuel W. 1862-1951

" Rebecca J. 1871-1952

Stucky-Linthicum

Stucky, Mother Rebecca 1846-1898

" Mary C. 1872-1925

Jackson, Marshall 7-2-1857 1-12-1905

North, Father Con 1858-1936, Mother Mildred 1857-1932

Nettles, Osa May dau of B. C. & M. J. 11-16-1898 11-21-1898

McAdoo, Pluma L. Wright, granddaughter of S. Wright 1878-1959

Wright, Sylvester 1829-1917, Cynthia A. wife of S. 10-8-1833 7-5-1895, Eva M. 1858-193
(also hdsts: Daughter, Mother & Father.)

Wright, James B. 1895-1975, Nina L. 1896---- Married 11-26-1917

Kumm, Mother Rosalie 1841-1903

" Father Louis 1841-1915

(Kumm?) Philip L. 1877-1898

" Charles 1873-1908

Newcomer, Rosalie V. 1875-1950

" William L. 1865-1943

Donnelly, Mother Mary C. 8-14-1840 5-2-1914, Father Thomas L. 7-12-1836 3-17-1911

Holden, Jennie B. 1867-1944, Samuel E. 1862-1955

" Father Edmund B. 1817-1888, Mother Harriet 1824-1904

Holden, Edmund Dean 1897-1899

Manly, Viola E. 1850-1894

Woodbury, Our father F. H. 10-21-1838 4-24-1893

" Our Mother Martha G. wife of F. H. 7-4-1842 12-15-1890

" W. L. 1813-1895

Woodbury, Harry E. 1902-1965

" Kathryn J. 1877-1965, Forest H. 1874-1939

Waite, Fannie T. 1860-1931

Row 2 from W, S to N, Block 15:

Arthur, Mother Sobrina C. 10-6-1833 4-1-1905

Father J. B. died 9-17-1905 aged 71 y 4 m & 5 d

Arthur, Dottie M. 12-7-1882 5-1-1905

(g) Sackett, Joe E. Kansas Pvt 21 Inf. 16 Div. August 10 1927

Knowlton, Our darling Anne Shirly 8-8-1943

Sackett, Maurice A. son of N. A. & Ella d 8-7-1885 aged 1 yr 6 m 19 d.
B. Glenn son of N. A. & Ella d 8-13-1888 aged 1 y 11 m 13 d.

Rogers, Melinda 1840-1899

" Ephraim 1835-1902

Spangler, Frances F. 1845-1925

Rogers, J. Sylvester 1860-1926

Blurton, Bryant 5-12-1855 3-9-1896

" Lewis 1878-1941

" (Freddie?) E. son of B. & J. b 5-24-1876 d 3-3-1887 aged 10 ys 9 m....(broker

" Wm. born 5-4-1818 d 12-17-1894, Lucy A. his wife 2-23-1826 ----

Kaemmerling, Adel A. 12-15-1893 3-20-1895, John Louis 12-23-1895 6-14-1897
children of Wm. J. & Dina

Schoen, Henry 7-12-1827 4-1-1896, Margaretha his wife 11-5-1846 11-1-1934
(In Hoc Signo Vincas) (G)

Rothenberger, Peter 9-23-1851 8-21-1923

Rohrer, Frances C. Elizabeth dau of John G. & Josephine 12-17-1888 3-21-1902
Josephine 1854-1936 (statue of child with cross & lily)

Augter, Our dear Auntie Josephine 6-11-1826 4-15-1910

Row 3 from W, N to S, Block 15:

Conrad, Anna M. his wife 1831-1902, P. L. 1828-1898, Sperry L. 1854-1860 Buried in
Leighton Pa. Infant son 1862 buried in Petersburg, Ill. Children of P. L. &
A. M. Conrad.

Lowe (K. & L. of S.), (B of L.E.), N. B. 1865-1898

Baratone, Pete 6-4-1895 12-5-1953

" Margheritta 2-23-1897 4-3-1897

" Martha 7-28-1872 10-22-1953

" John 12-25-1862 8-27-1905

Noren, Roger F. son of J. S. & E. C. 10-17-1892 10-7-1896, Emma C. 1862-1931

Rogers, Vida Chloe dau of D. J. & E. J. 9-10-1890 12-31-1893

" Eliza J. 1864-1925, David J. 1861-1910

Nelson, Beatrice 1888-1918

Livingston, Mother Ann E. 1824-1899

Nagel, Aug. 1865-1899 (FLT), Carl Wm. 1893-1894, Henry John 1894-1896, Clara
Augusta b & d 1897

Eubanks, Homer d 7-11-1888 aged 3 mos.; Laura W. d 1-2-1945 aged 81 y.;
Myrtle d 7-13-1889 aged 3 m 26 d; Edward T. d 2-26-1914 aged 65 y.

Row 4 from W, S to N, Block 15:

Bell, Elizabeth 1810-1904, William N. 1839-1891

Unroe, Mother Sarah E. 1826-1890, Father John T. 1826-1905

" Maggie E. 1867-1935, Father George 1865-1927

Painton-Dawson

Dawson, Constanza W. 5-16-1850 2-28-1895

Hickman, Pearl P. 1879-1964

" Homer H. 1876-1947

Hickman, Lavantia C. 1848-1933

" Byrd 1874-1971

Black, Father William M. 1823-1897, Mother Millie G. 1830-1896

Stephenson, Levi d 1-20-1904 aged 74 y 9 m 24 d

" Abbie C. dau of L. H. & M. J. 1-28-1871 10-18-1896, Martha J.
wife of L. H. 8-4-1840 3-18-1901

Carlton, Kate wife of J. W. 5-23-1862 11-3-1896

Vincent, Mother Elizabeth 1848-1921

" Lovetta dau of J. H. & E. J. 9-2-1890 d 10-19-1897

Giddings, Mother Christina 1861 (*OES) 1896

Williams, Mother Elizabeth 1827-1896

Row 5 from W, N to S, Block 15:

Pierce, C. E. 5-9-1867 3-14-1895

Hines, Mary 1899-1939

" Charles T. 1898-1965

Slinkerd, William P. 10-18-1867 6-28-1898

Mellor, Earl son of (C.H. & A.C.?) 6-23-1896 9-3-1897

Seaman, Daughter Lavina V. 1924-1938 Aunt Susie 1897-1961

Matteson, Archelus L. husband of Susie E. 6-4-1841 4-6-1902

" Dennis M. 9-18-1830 1-7-1898 Member Co. F. 58 Reg. Ill. Vol Inf.,
Eliza A. wife of D. M. 11-29-1833 3-16-1908

Seniff, Father Edward E. 1861-1926, Mother Julia Weare 1873-1955

Weare, James D. 4-22-1864 10-18-1897

Smith, Mother Eliza A. 1848-1928, Father Chester H. 1847-1917

Hamilton, Eliza A. 1818-1897

Thayer, Mary B. 1893-1973, Homer A. 1892-1965

" Clarence B. son of David M. & Lottie M. 1-13-1881 7-16-1892

Kern, Charles E. 1875-1956

(g) Kern, James S. Co. K. 33 Ind. Inf.

Kern, Father James S. 1844-1923

" Lydia A. wife of J. S. 8-23-1848 9-7-1890

Wright, Juliet E. 1857-1891, Theodore J. 1855-1937, Mary E. 1858-1938

Row 6 from W, S to N, Block 15:

Gilman, Father Chas. E. 1830-1887

" Mother Emma E. 1832-1909

" Mary E. 1862-1917

Allison, Mary B. 1814-1891 (by Gilman)

Wingblade, Frank 1875-1913, Albert 1876-1892

Wayde, John M. 1862-1918

" Hugh D. 1896-1949

" Margaret 1861-1906

" Infant son of John M. & Margaret 1899-1899

" Vincent son of John M. & Margaret 1897-1897

Johnson, Henry E. 1867-1902

Riley, Charley L. son of F. A. & R. J. 10-9-1888 1-2-1905

Hale, Father John d 9-29-1901

" Mother Eliza d 2-17-1914

Wood, Jessie wife of D. C. d 5-20-1906

Hale, Jack 1899-1951

White, Alice B. 1867-1962

(Hale?) Gladys Granddaughter died 10-14-1896

Vaughn, Mother Maggie M. 1867-1897, Father Charles L. 1865-1942

Chandler, Millie Mae 1895-1920

Murdock, T. C. 1871-1938, Lora 1874-1939, Thomas Jr. 1900-1900, Hazel 1892-1899

Row 7 from W, N to S, Block 15:

A. M., W. W. (who?)

Couch, Vinnie dau of W. J. & S. M. d 9-8-1898 age 16-2-10, Sarah Margaret wife of W. J. d 12-25-1929 aged 66 ys., W. J. d 2-1-1901 aged 44 years.

Redd, Rachel M. 1845-1934, S. A. 1835-1918

" Mary M. 2-4-1882 2-20-1902 dau of Mr. and Mrs. S. A. Redd

" Maudie B. dau of S. A. & Rachel M. 4-24-1891 1-6-1895

" Father Franklin A. 1869-1946, Mother Mattie M. 1874-1953

Barr, Doris E. 1894-1897

" W. Scott 1864-1943, Letha W. 1871-1963

Browne, M. Della, K. Stewart 1899-1955

Farmer, Margaret 3-21-1893 11-10-1935

Beasley, Viola wife of C. L. 1873-1908

(d. 8 Jul. 1907)

" William E. d 4-4-1896 aged 68 years, Martha A. his wife b 8-5-1829----

Vincent, Julia dau of Chas. & Linnia d 1-5-1896 aged 1 y 4 m

McLean, Henry husband of Maggie b 10-30-1830 d 7-9-1895

Beck, William C. 12-28-1827 2-19-1886, Jane C. wife of W. C. b 2-5-1822----

Kent, Ralph son of (R. K. & Maggie?) died (Nov 27 1895 aged 1 y 3 m.?)

Row 8 from W, S to N, Block 15:

Lance, Father Joseph Franklin 1-18-1851 8-5-1936

" Mother Hulda Jane 8-28-1853 1-1-1937

Kent, Jas. Co. E. 15 Pa. Cav

" father James 1841-1900, Mother Elizabeth 1846-1912

Benner, Harvey 1860-1913

" Lula E. 1858-1944

" Harry Caddie 6-26-1891 2-24-1896

" Mother Susie Mae 1885-1953

(g)" Wm. Co. E 5th Ind. Cav.

Whetsel, James 1840-1902, Mary his wife 1843-1895, Horace Whetsel 1867-1931

Mason

(Mason?) A. M. 1849-1908

Kime, Myrtle 1880-1975, Barbara 1873-1899, Louisa 1843-1926, Franklin 1839-1897

(G...sier or C...sier), Nancy d 5-7-1894 aged 80 y 1 m

Belknap, 1842 Levi 1937 who came to Crawford Co. in 1881; his wife 1848 Annette E. Lamson 1898; their daughter 1870 Mary L. Nelson 1927; 1849 Persis H. Follett 1932, wife of Levi Belknap. All four were natives of Vermont.

" Nettie E. Lamson wife of Levi b 1-1-1848 in Brookfield Vt. d 2-16-1898

Row 9 from W, N to S, Block 15

Henderson, Mildred Shawger, wife of Dr. J. W. 1876-1901, Ward, Adah 1873-1952
 Shawger, Philip 1814-1897, Julia his wife 1823-1911 Father & Mother
 Coosemans, Eugenie M. 1864-1946, John P. 1850-1928
 Naylor, Frank 1904-1927
 Rothenburger, Sarah 1868-1928, George 1865-1941
 Starr, Mother Maria 1833-1916, Father Simon P. 1830-1897, Peter H. 1861-1906,
 John M. 1853-1897 (2-part stone with arch)
 Stamm, Albert 1876-1904; Starr, Gracie May his wife 1874-1904
 Foley, Katie..... (eroded)
 Morain, Mother Anna J. 1868-1933, Father Henry Sigel 1862-1930
 Brewer, Ida P. 1855-1957 (Note: 102 yrs. old)
 " John W. 1849-1903
 Brown, (Archie A.?) son of A. & died Feb ...1881 aged 5 y (eroded)
 Kidder, Infant son of Harold & Lillian 2-19-1944
 Brown, Andrew 1845-1914, Rachel 1846-1937
 Stelle, Belle 1878-1945, William 1867-1951
 Anderson, Geo. R. 1848-1895
 Hagerty, Mother Mary E. 1850-1946, Son Thomas F. 1875-1895, Daughter Nettie M.
 1872-1898
 Sighel, Clara E. 1897-19-- , Domenic 1897-1970

Row 10 from W, S to N, Block 15:

Lanyon, Amelia 1842-1890, John 1831-1916, J. Everett 1869-1917
 Curry, Mother Mary 1855-1927, Father John 1847-1927
 Venable, Gilbert M. 4-19-1831, 11-7-1893
 Tangye, Joseph 1891-1893
 " Mother Cora R. 1864-1947, Father James 1861-1934
 " Daughter Mary E. 1886-1972
 Halliday, James S. 1910-1965
 Montague, Cave 10-26-1823 11-18-1897 aged 74 yr 23 d (or Caye?)
 Magie, Wm. H. 2-14-(1822?) d 3-3?-1883 aged 61 yrs 21 d.
 " Harvey 1887-1890, Mother Eliza J. 1866-1907
 Shell, Alma Estelle 1857-1921

Halliday, Robert Glen 1914-1916

" Father James 1874-1963, Mother Winnie Myrtle 1878-1961

Barber, Elizabeth May 1831-1898

" William Henry 1858-1908

" Emily Kimpton 1859-1908

" Ethel Gertrude 1892-1894

Crowell, J. Robert 1851-1884

" Mother 1830-1903

" Father 1827-1906

Row 11 from W, N to S, Block 15:

Shout, Anna 4-9-1866 1-15-1892

Watson, Mother Lizzie T. 1870-1943

" Father Chas. A. 1863-1931

Kittle, Francis M. 1864-1927

Kledehn, Amelia 1-7-1865 11-2-1878

" Martha 8-25-1878 10-15-1878

" Julia Schmidt 5-6-1836 8-28-1878

" Christian 4-23-1837 3-14-1913

" Louise 10-21-1859 1-25-1945

" Ruth 5-30-1890 1-27-1894

" Julius Christian 1924-1924

Wadelow, Robert W. 1880-1928

Waddelow, Francis P. 1903-1967

" Mother Mary 1875-1953, Father Daniel 1847-1932

" Nannie, dau of D. W. & H. A. 12-16-1889 12-28-1891

(g—or similar) Curran, Milton Co. D. 10 Tenn. Vol. Inft. 5-31-1835 3-17-1888

Curran, Elizabeth A. wife of Milton 10-16-1852 2-26-1897, Albert M. son of M. & E. A.
10-1-1888 1-5-1893

Robinson, Malindia 2-1-1837 1-14-1900

Allen, Father Amos J. 1876-1959, Mother Myrtle C. 1885-1963

Van Pelt, wife Addi C. 1877-1955, husband William O. 1870 (G) 1937

Ratliff, R. L. d 2-2-1894 age 30-2-20

" Louvina d 7-16-1914 aged 75 yrs., Robert 1840-1921

Berry, Nellie 1898

" Florence A. 1870-1927

Gilbert, Johanna 1831-1915, William 1831-1890

Row 12 from W, S to N, Block 15:

(Clar...?), Our mother S. Elizabeth 2-22-1853 7-19-1891 (eroded)

Thomas, F. M. 1849-1933

" Florence E. wife of F. M. 7-2-1858 1-4-1919

Champion, Frances 1860-1928, James H. 1852-1927

Buckley, Roy 1882-1895

White, J. G. 6-23-1836 d 1902 Reg. No. 112 Co. I Ill. V. Inf.

(g) Young, George Kansas Pvt Co. L. 6 Regt. Kan. Cav. Civil War 1-11-1842 1-13-1885

Young, Elizabeth 9-3-1846 11-1-1932

(g) Young, Ernest B. Kansas Sgt Btry D. 129 Field Arty World War I
1-22-1880 10-31-1959

Rusing, C. O. 10-9-1905 8-6-1906, Donnie 2-28-1899 3-21-1899 Sons of John &
Martha. J. C. 7-30-1892 2-28-1893

.....Blanchie? born Aug (1870 or 79?) died Dec. (1887?) (eroded)

Ratliff, Florence wife of B. F. d 5-22-1903 aged 28 yrs.

Witter, George S. d 2-27-1893 aged 27-2-12

" A. 1834-1902, Kate E. 1842-1894

Clanton, Meridith, son of C. S. & L. d 12-14-1893 aged 6-5-16

Stotts, Mary 11-4-1837 4-20-1904

Clanton, Son Earl 1893-1956, Mother Lucretia 1861-1943, Daughter Esther 1885-1921

Row 13 from W, N to S, Block 15:

Spicer, Lotia E. May 1869-1887

" J. W. 1829-1906

" Rachel E. 1835-1918

Herron, Paul W. 1900-1942

" Father Jesse H. 1862-1911

" William Lee 1898-1900

Strawn, Isabelle A. 1873-1957

" Arthur D. 1874-1940

" Ethel M. 1885-1970

Strawn, Wilbert L. 1883-1951

" William 1842-1912, Bell his wife 1852-1896

Howland, George born Ottawa Ill. 8-10-1848 died Pittsburg Kan 4-28-1897

Duncan, W. S. 9-23-1859 11-26-1939

" Andrew J. 1827-1900, Elizabeth J. 1839-1900

(g) Pearson, C. W. Co. E. 14th Kans. Cav.

Tootle, Frances E. wife of Thomas d1875 (eroded)

(Cook, Elizabeth wife of George D. died...aged....?) (eroded)

Cook, George D. died 8-19-1881 aged 52 yrs 11 mos & 9 dys

Barker, Leta dau of J. L. & A. F. 11-10-1889 3-12-1893

BLOCK 16

W row, S to N, Block 16:

Uhles, James 1861-1889

Limb, Daniel 2-9-1863 11-9-1888

Rankin, Clara M. dau of J.A. & M. J. 11-9-1876 2-28-1891

Morris, T. J.

Our Boy (small hollow metal marker, no surname visible)

Jennis, Catharine wife of Rev. C. S. d 3-3-1893 aged 67 yrs.

Jones, Lydia Ann 1859-1939, William B. 1860-1921

Snyder, Lydia wife of Simon b 6-8-1827 d 4-6-1893

" Geo. W. 6-27-1871 3-22-1891, Simon 8-24-1826 11-22-1889

Fiero, Elmer E. 3-28-1868 9-10-1914

" H. 4-3-1831 9-28-1889

Thompson, Isaac N. 9-23-1854? 12-23-1888 (eroded); Sibby S. wife of I. N. Thompson
b 7-15-1857 d (12-25-1888?); Ralph W. 7-(13?)-1884 12-23-1888; Homer E.
1-26-1886 12-23-1888 Children of I.N. & S. Thompson

Charcosset, Mary 7-31-1887 (10-2-1888?), Frank 7-9-1888 11-27-18--
Children of Charcosset

Charcosset, Rosalie 1868-1942

" John (G) 10-13-1848 1-13-1906

Row 2 from W, N to S, Block 16:

Ahrens, Milanda, Mattie, John

Bailey, Leonard son of (Wm. & E.?) died....(1880?) aged 4 y 8? m & 8? d.

Morgan, Clarence son of F. M. & (born 3-28-1887?) d 7-20-188- (aged 1?yr 4? mos?)

Mycroft, Wm. 1833-1908

Martin, Eunice wife of Everly d 10-10-1900 aged 60 y 11 m & 7 d, Lillie dau of
Everly & Eunice d 5-1-1889 aged 16 y 4 m & 19 d.

Wo....., Una Ilo dau of H. C. & L. V. Wo.... born 8- -1890 d 10- -1891 (eroded)

Massey, Gertie dau of J. W. & M. E. 12-8-1890 10-19-1891

Shel, Hattie V. Fleming b 2-1868 d 1887

Norton, Our son Rev. J. Russell 7-26-1951 6-15-1971

Leavitt, E. Mae 1-11-1911, William F. 7-28-1897 6-30-1971

Loveridge, A. G. Co. H. 2nd Ill. Cav.

Wilson, Children of Joseph & Jane

Ishmael, Serle son of (C. M. & M. O.?) died July (20-1883?) (aged 2 m & 16 d?)

Row 3 from W, S to N, Block 16: (copied by Wm. Cuthbertson 25 Oct. 1975:)

Stilwell, Arthur W. 1863-1947

" Etta wife of A. W. 10-31-1873 10-10-1890

Jenkins, Twin children of G. W. & E. H. Howard 2-11-1889 5-20-1889, Harry
2-11-1889 1-28-1890

Kitchen, Floyd..... (eroded)

Meadows, J. C. 1873-1894

Mizener, Irene dau of C. W. & M. 9-27-1888 6-27-1890

Duncan, Samuel N. 3-18-1848 3-13-1897

" Laura May dau of S.B. & E. J. 2-14-1882 4-21-1890

Loveridge, Elisabeth A. wife of A. C. 5-4-1822 2-2-1890

" Alfred C. 3-18-1823 10-19-1895

Halliday, Margaret d 12-4-1900 aged 75 y & 8 m., James d 2-18-1906 aged 78 y 8 m.

Hope, Elizabeth 1847-1930, William 1847-1915

Halliday, John 1853-1938

" Rebecca 1854-1931

" John 1886-1889

Graham, Marion C. 1881-1913

" Wyllys T. son of .L. H. & M. A. 9-9-1885 2-12-1891

(eroded stone)

Graham, Lemuel H. 1847-1904

" Marion A. 1855-1927

" Ruth I. 1892-1944

Row 4 from W, N to S, Block 16:

Beecher, Mary E. 1861-1945, Floyd 1858-1938
 Hieronymus, Nancy J. wife of G. W. 11-16-1841 6-28-1922 (broken)
 Hayes, Walter E. son of W. E. & P. A. 6-23-1889 7-29-1890
 Hieronymus, W. H. 5-27-1867 7-6-1889
 Johnston, George S. (Co. F 72 Ill. Vol Inft.?) d 7-13-1889 aged 46 years (eroded)
 Williams, Wm. 3-7-1825 5-18-1890, Rebecca wife of Wm. 11-27-1829 7-27-1890
 Jepsen, Anna Christina b in Germany 12-26-1832 5-30-1890
 Broderson, Children of J. & J., Guda S. 12-14-1877 5-31-189(0?), (Jenna M.?)...
 2-21-1886 5-(20-1890?), (eroded)7-24-18-- 5-31-1890
 (Elder?), Clyde A. son of J. A. & H. M. 5-6-1890 8-13-1890 (eroded)
 Grimm, Ida dau of E. & M. 3-12-1875 10-15-1891
 Albers (curb)
 Ritchey, Earnest G. son of A. -. & M. J. b. Ma- 31 1887, d..... (eroded)
 (g) Dyer, J. H. Co. C. 28th Ill. Inf.
 Crawford, F. M. 11-1-1846 2-16-1891 Co. A. 12 Ohio Cav.

Row 5 from W, S to N, Block 16:

Marshall, Guy C. 2-3-1885 3-18-1970
 (g) " Eugene G. California Cpl 263 Chemical Co. World War II
 Jan 25 1907 Nov 24 1969
 McMullen, Mother Elizabeth 11-10-1891 aged 78 yrs.
 Lake, George P. son of J. W. & J. B. 3-8-1877 10-19-1890
 " Bertha B.? dau of J. W. & J. 3-6-1889 6-30-1890
 Brown, Charlettie 5-10-1835 2-9-1903
 Seaman, Henry C. 3-27-1863 6-4-1912, Frances E. 1871-1924
 Hall, Elizabeth (9-26-1884? 8-22-1894?) (eroded) (Hall is clear, not Hill)
 Hill, Ann E. 10-24-1838 3-5-1918
 " Charles W. 5-25-1827 6-9-1890
 Creager, Rachel M. wife of J.W. 7-7-1820 6-1-1890
 (g) " Sergt. John Co. G. 28 Ia. Inf.
 Layden, J. R. son of William & Ida 4-3-1896 9-7-1897 aged 1-5-4 ("Ronald" on base)
 Myers, Mary A. wif of W. T. d 6-27-1912 aged 66? years
 Tatham, Samuel L. Pri. of Co. F. 10th Reg. Ind. V. 12-4-1832 10-29-1890

Leigh, Samuel D. (son of N. F. & N. C. 2- -1880 1880??) (eroded)

Greenstreet, J. E. 1853-1903

" Our mother Belle J. 8-3-1856 8-3-1930

" Arthur L. son of J. E. & B. J. 12-16-1889 1-28-1890

Leshner, Margrette W. Henderson wife of P. T. 7-5-1833 7-10-1890, Springs, Maggie J.
wife of R. R. 3-21-1865 12-28-1889

Bell, Lily wife of John d 10-6-1891 aged 30 yrs., Ida b 11-19-1888 d 5-21-1890,
John 4-21-1890 1-29-1891

Row 6 from W, N to S, Block 16:

Davis, Father French E. 1844-1900 Bugler Co. E. 5 W. Va. Cav., Mother Ella 1854-1936,
Son Louis M. 1889-1890

Dopking

Johnson, Mary C. wife of R. 3-4-1869 12-11-1890

Bartholomen, Susana. wife of John 5-18-1849 2-(16?)-1892

Johnson, Father Richard 1861-1937

" Mother Katherine 1860-1934

Cordray, Noble A. 1-9-1831 4-25-1898

Campbell, James Co. (B.?) 35th Mo. Inf.

Crelly, Queenie B. 1872-1926

Moss, Our mother Cordelia W. wife of Ed 11-12-1839 11-21-1893

Phelps, Annis C. 1863-1891

Biggs, William Edward 11-21-1864 1-25-1891

Sanders, Irene dau of E. A. & M. A. 7-17-1891 10-13-1891

Conrad, Melvern A. 7-26-1890 2-7-1892, Mrs. Malinda 3-26-1863 10-9-1904

Row 7 from W, S to N, Block 16:

Marshall, Father Goodrich William 1834-1911, Mother Isabel Adelaide 1852-1894,
Daughter Laura Belle Cotter 1869-1953

Barden, Willie 2-20-1891 9-8-1891, Lillie 2-20-1891 10-9-1891

Huff, Fred L. 1883-1892

McKnight, Ella O. wife of Wm. 1859-1905, Vina 1896-1897, Albert b & d 1891

Thompson, Allan 1889 (G) 1970

McNally, Carrie 1865-1907, John F. 1862-1933

Fields, Minnie Miram 10-8-1883 11-21-1890

Clayden, Alfred C. son of A. & M. A. 3-13-1887 12-30-1890

Clayden, Lily dau of A. & M. A. 2-6-(1888?) d 12-17-189- (eroded)

Row 8 from W, N to S, Block 16:

Douglas, Louis 11-28-1899 8-27-1900, Baby 10-26-1901 12-26-1901, Children of
J. B. & S. A. Mollie 2-7-1894 1-27-1899

Kast, Amos Pri Co. C, (5L?) Ind Vol Inf't b 1837 d 12-15-1890

" Elizabeth 1833-1902

Douglass, Jimmie d 5-21-1894 aged 8 years
(on same stone as following:)

" Jasper d 2-16-1891 aged 26 years

Greenstreet, Millard F. 1857-1936

Hodson, John 1827-1892

" Jane 5-9-1830 10-17-1917

" Wm. K. 1852-1905

Devore, Elijah 1829-1896

Lasley, Mother Annie B. 1868-1949, Father William A. 1860-1946

Officer, Earl 1889-1891

" James 1825-1898

Washburn, Maggie M. wife of J. E. 12-24-1861 7-16-1895

Pierce, Jossie dau of M. L. & M. H. d 12-18-1891 aged 3 y 13 d

" Willie son of " d 12-13-1893 aged 2 y 6 m 13 d

Lewis, David d 4-1-1901 aged 39 y.

" Our son David E. d 11-29-1891 aged 3 m. (AOUW)

Patton, Little Carl son of J. S. & M. B. 12-6-1889 10-14-1892

" Wendell E. son of Earl & Ethel 1906-1907

Row 9 from W, S to N; Block 16:

Seccombe, Father Thomas 1852-1894, son Joseph 1889-1893, son Thomas 1884-1901

Holman, Mother Maria 1859-1925, Father Joseph 1855-1917, Daughter Ada 1879-1891

(g) Smith, P. M. Co. K. 5th Kans. Cav.

Sidwell, Gail B. dau of Chas. A. & Ellen J. d 6-4-1894 aged 9 ms 8 d.

Fletcher, R. C. died 11-11-1894 aged 5 y & 6 m

Worley, Olive E. beloved daughter of E. & Laura B. 11-8-1871 4-14-1892

Fletcher, Almira E. 10-26-1842 4-12-1898

Sidwell, William 1-12-1823 5-25-1907

Jameson, John F. son of J. H. & M. H. d 1-29-1894 aged 39 y 4 m 13 d

O'Bryan, Mary E. 1896-1897, Nadean 1906-1907, Rebecca A. 1871-1952, William M. 1861-1931

Greenstreet, Wm. A. 1832-1903, Mary A. 1831-1902, Chas. H. 1860-1896

(g) Bartholomew, Jno. Co. F. 3rd Iowa Cav.

Sheffer, Walter J. son of Mr. and Mrs. John 1915

Griffith, Lottie dau of&..... died Apr...(1892?) aged (3y...d?) (eroded)

McKee, John S. d 10-28-1899 aged 40 y 12 d, Mable d 3-28-1892 aged 2 y 2 m

" Harry 1890-1925

Black, Mary R. 1860-1891

Williams, Genima 12-24-1859 4-14-1892, Leroy 9-2-1883 8-12-1899

Row 10 from W, N to S, Block 16:

Rosetta, James 2-27-1859 11-20-1908, Elizabeth 9-20-1869 7-4-1900

Dodson, Elijah d 12-15-1899 aged 33 yrs, Rossie A. Dodson d 12-26-1895 aged 3 yrs 1 mo.

" Thomas (D?) son of E. & B. d 4-23-1891 aged 2 m & 8 d

Davis, Mary Lorena dau of Haines E. & Poca 8-3-1889 8-10-1891

(g) Blair, Crawford Co. F. 20 Kans Inf. Sp. Am. War

Blair, Milton 1-25-1844 12-30-1904, Amelia R. wife of M. 4-28-1846 7-17-1899

(g) Blair, Milton Co. K. 78 Pa. Inf.

Downing, Baby George Loyd 1901

Holcomb, Florence M. wife of H. S. d 1-15-1900 aged 24 years & 9 mos.

Shipp, Margaret Payne 1-26-1841 2-12-1913

Payne, John E. 3-24-1840 9-16-1898

Thomas, Creighton d 6-1-1893 aged 67 y 1 m & 8 d

" Elmer Elano son of F. C. & Noly Thomas 9-26-1891 6-6-1892, Magnolia wife of F. C. d 5-16-1895 aged 32 y 10 m 12 d

Seely, Albert 7-5-1817 10-6-1892, Cathren 6-25-1825 7-13-1892

Greenwood, Maggie E. 12-25-1862 6-27-1910 M. W. 8-11-1856 3-17-1917

Row 11 from W, S to N, Block 16:

Reeves, Father George A. 1868-1942, Mother N. Rosella 1873-1958

" Walter R. 1897-1900, Howard F. 1893-1905

Flagg (curb)

Flagg, Chas. F. 1839-1892

" William H. 1867-1916

" Arthur H. 1890-1894

" Alma L. 1893-1894

Hall, Orval B. son of J. T. & M. E. d 3-21-1897 aged 4 m 11 d

Blanset, Mildred L. 7-4-1928 10-24-1929

Lannoy, Clarisse 1-18-1881 3-6-1915

Vanslyke, Louisa J. wife of Wm. d 9-7-1894 aged 45 y 1 m 26 d

Perkins, Pearl 7-3-1893 7-30-1893

Burkdoll, George F. 8-5-1837 12-2-1901

Mathers, Roland S. 7-1-1900 5-13-1901

Sigler, May L. dau of J. W. & I. B. d 2-10-1901 aged 5 y 2 m 21 d

Kime, Kenneth 2-11-1903 2-21-1904, Leoris D. 3-9-1900 6-27-1900

Baker, George W. 1861-1917

" Baby Edna G. 1901, Mother Elizabeth 1870-1957 (pict.)

" Edna G. b & d June 20 1901

Robson, Mother Eleanor "Dudie" 1872-1942, Father William E. 1866 FLT 1938

Henderson, Ray son of J. R. & Mable d 5-11-1903 aged 9 yr.

Robson, Elia A. dau of W. E. & N. M. d 10-(17?)-1893 aged (10r4 yr) 31 d.

Henderson.....(eroded)

Robson, son Roland 1908-1910

Row 12 from W, N to S, Block 16:

Smith, Aline 6-17-1897 1-17-1899

Warrell, wife Mary E. 1865-1931, husband Isaac 1859-1943, Mother Christina J. 1820-1900

Smith, Herby A. 1899-1969

" Father Oscar V. 1870-1933

" Harry 1899-1901

Robertson, Anni 1861-1893

Ketterman, Nannie 1858-1892

Short, Albert John son of Jacob & Lusetta born in Troy Grove (LaSalle?) Co. Ill. 7-(8?)-1868 died in Pittsburg Kan 10-16-1892

Anderson, Roy William 1-22-1892 10-7-1892, Blanche Marie 12-23-1895 2-16-1898

" Nancy J. 1830-1910

Flagg, Nannie d 1-8-1905 aged 28 y

" Viola C. 1913-1914

Reed, Sarah 11-18-1835 8-5-1920, David 1-14-1831 1-13-1899

Row 13 from W, S to N, Block 16:

Ireland, Mother Jeanette C. 1870-1961, Father George H. 1858-1936

Wisdom, Catherine J. 1917-1929

Miller, John J. husband of Lillie J. 1889-1916

Pruett, Grover C. 1882-1947

Billington, J. Leclare 1875-1906, Myrtle E. 1866-1948

Campbell, Mother Mary E. 1845-1923

Gardner, James E. 10-1-1898 1-27-1915

" A. E. (1-1924 2-1926?)

Luse, Father L. T. 1839-1906 Co. F. 76 Reg. Ill. Vol. Inf., Mother L. A. 1837-1907

Swartz, Rosa May wife of J. L. 9-26-1883 9-19-1907

Furneaux, Helen D. 1868-1957

" John 1839-1913, Jennie 1846-1923

McCollom, Jasper N. 1834-1907

" Lucanda Ann 8-27-1857 3-19-1934

" Charlie E. 5-7-1897 9-12-1938

(g) Hantz, Peter Co. G. 2 Mo. Inf.

Hantz, Mother Teckla 1849-1924, aged 74 yrs.

Craig, Father James B. 1839-1916, Mother Anna B. his wife 1845-1916

(g) Craig, James B. Cpl 16 Iowa Inf. March 18 1839 Jan 12 1916

Woods, Arthur Craig

Woodard-Clark, Judith Margaret 1859 -1947

Woodard, Ella V. 1-25-1863 8-21-1950, Henry C. 11-24-1854 11-9-1943

(g) Hartwig, Edward Kansas Sgt 70 Inf 10 Div July 14 1941

Graham, Mother Josephine 1870-1942

Row 14 from W, N to S, Block 16:

Aston, Mother Florence L. 1887-1966

Aston, Father Len 1882-1951

" Joe E. 1923-1941

Wilson, Thelma 8-22-1898 11-17-1904

" Dora wife of John L. 4-12-1866 11-24-1905

Hantz, Nickolas 1883-1951

" Phillip son of Peter & Takla 9-8-1876 8-28-1906

" George son of Peter & Teckla 2-22-1881 12-20-1904

Barrett, Cora S. 2-12-1886 4-20-1934

McNele 1898-1904

Furneau, Roy M. 1893-1951

Tavis, Emma May 1903-1905, B. L. 1931 (both names on a burial vault)

" Bessie M. 1886-1969

" Burl B. 1881-1960

Stone, Florence wife 1866-1917, Charles E. 1867-1941, Lottie wife 1868-1939

Gedney, Viola wife of Floyd W. 1896-1924

Billington

Cook, Roy 3-29-1896 1-18-1905

" John J. 1868-1944, Elizabeth 1866-1960

Manley, Olive L. 1900-19--, Walter O. 1867-1951

Davis, Malinda 4-30-1903 1-8-1905

Hanlen

Dill, Maude A. 1871-1921, Enoch P. 1868-19--

Freshour, Mother Elizabeth M. 1851-1929

Palmer, Anna M. 1849-1927, Wm. 1847-1928

Row 15 from W, S to N, Block 16:

Pethtel, Jesse W. 1893-1975, Bessie 1900----

(in old driveway to S of block)

" Carl A. 1922----

"

White, Roy L. 1894-1971, Wilma 1908-19--

Ireland, Hazel B. 1894-19--

Brand, John A. 1872-1938

McIntier, Mother Carrie 1865-1937

Flagg, Otto 1874-1938, Eda 1871 -1937

Greenstreet, William E. 1865-1937

" Minnie S. 1860-1957

Nelson, Arvid 1884-1937

Thomas, Dad Melvin C. 1889-1965, Mom Margaret M. 1903----

Thomas, Irvon D. 1925-1936 Our darling

Harper, Father Henry F. 1882-1964, Mother Mary E. 1886-1973

Wells, Father Charles E. 1870-1938, Mother Lucretia 1874-1946

Williams, Father William H. 1871-1938

" Mother Alice 1877-1957

Robertson, Mary A. 1870-1938, James 1865-1945

Wells, Charles E. Jr. 1-29-1897 8-6-1964

Robarts, Father Everette F. 1883-1940, Mother Jennie S. 1900-1962

Majors, Ralph A. 1899----

" Amy J. 1899-1974

(g) Miller, Oscar Kansas Cook 340 Field Arty 89 Div February 24 1943

Patterson, Alice R. 2-21-1902, James R. 1-5-1902 3-13-1971

Armstrong, Annie Goldie 1896-1938

Roeber, Father John W. 1890-1939, Mother Ella R. 1892-1962

Rogers, Bert L. 1898-1939, Belle 1900-19--

McNeace, Henry 1872-19--, Alice 1872-1941

Dowell, Cline A. 1898-1941

Row 16 from W (E row), N to S, Block 16:

Cherry, Father Alfred 1868-1953, Mother Julia 1870-1941

Miller, Henry Hezekiah 5-5-1852 12-26-1940

Kirkwood, William 1870-1947, Ida B. 1869-1939

Stilwell, Reese 1857-1939, Dorthalia 1835-1940

(Note: 105 yrs. old)

Moir, Rev. James 1866-1938

Ainsworth, Reuben C. 1870-1947, Rosa A. 1867-1939

McCoy, Thomas O. 1889-1963, Emma B. 1897-1963

Robertson, Wm. C.

(g) Smith, Shirley K. Kansas T Sgt 261 Ordnance Bn World War II Feb 6 1916
Sept 2 1962

Bualle, Mauro 1879-1942 (pict.), Agostine 1882-1954 (pict.)

Graves, Mother Amelia 1850-1941, Siple, Daughter Ellen 1882-1948

Gibson, Ruth Ann 1923-1940

Descamps, Juliette 4-27-1866 2-11-1950

" Numa 12-6-1871 1-27-1941

Harrah, Bruce M. 1905-1973

" H. J. Harvey J. 1878-1954, Esther A. 1875-1964

Clinton, Charles R. 1917-1954

Baker, Father Frank F. 1889-1942

McCubbin, Father Joseph D. 1865-1937

Barr, Alfred C. 3-1865 2-1939

Creagar, James P. 12-2-1873 6-23-1936

Striplin, Bessie Mae 1902-1941

Long, William R., Clara U.

Keck, L. F. 9-28-1861 2-1-1943, Anna 8-5-1879 11-2-1939

Freshour, John William 1883-1968, Hannah Jane 1888-1967

Block 17 of big G A R Circle Row 1 (Outside to inside)

Mt. Olive 119

Miller, Marion B 1866 1942
Melvin D 1863 1945
Anna A 1862 1910
Roy D 1898 1912

Del Lont son of M D & Anna A Feb 8 1892 Feb 15 1892

Miller, Jane Sherwood Feb 2 1902 Oct 24 1966
Gray, Maud Lavon Aug 3 1910 Sept 29 1961

Hale, Barbara A dau of Charles^P & Nellie B Nov 13 1887 June 21 1890
Nellie Bonfoy 1861 1922 Mother

Rogers, Amy Lee beloved wife of Charles F. Aug 28 1913 "None knew her but to love her".

Williams, Lunsford 1878-1903 (by Williams stones in next row)
" Clara C. Starbuck 1874-1956

Block 17 Row 2

Carlton, Robert Edwin 1844 1928, Amanda Jane 1853 1925 Mausoleum

Nellie dau of R E & A J Carlton d July (20, 1878?) aged (3?) yrs — mos & 29 dya.
Ora
Earl son of R E & A J July 9 1883 Feb 27 1885

Crumb, Clyde Barton Kans Cpl Co B 332 Bn Tank Corp WWI Aug 23 1889 Jun 17 1971
Eather Gray June 25 1894 Jan 21 1968

LaFery, John S

True, Walter J 1872 1946
Minnie C 1871 1948

Gray, Mary Maude May 2 1871 July 21 1956
Robert A Aug 29 1865 Nov 7 1955 Vault

Williams, Dr George W 1850 1914
Sarah H 1852 1941

Williams, Easie Bostrice
1-25-1892 12-27-1975

Hughes, John C Sept 25 1825 Oct 2 1903 Father

Block 17 Row 3

Dean, Jerome J 1884 1918
" , Stuart Golding Apr 20 1904 Nov 18 1907
George V 1885 1954 Hester B. Dean 1890-1975
Edith V 1856 1938
O K 1856 1920

Vermilya, Lovins W 1829 1909 Mother
George W 1824 1904

Carlton, Lucy 1865 1934
George W 1846 1914 Father

Allen, Margaret May 12 1901 3 years
Will H Oct 10 1904 48 years
Mary Baird Nov 6 1947 78 years

Allen, Baird J Oct 10 1904 12 years
 M Francis Oct 10 1904 9 years

Staneart

Dixon, J W July 5 1887 Nov 13 1943

Archless, Augustus Aug 12 1860 Mar 3 1943 Father
 Martha Apr 21 1860 Apr 18 1930
 Merle Dec 30 1892 Apr 27 1906 Son

Nuttman, John M 1827 1908
 Melita M 1830 1918
 Bert 1885 1915
 Laura M 1857 1918
 John A 1856 1929
 Julia 1888 1938

Cropper

Block 17 Row 4

Cunningham, Ora Ann 1884 1972
 Almon W 1876 1952

Werner, Coral F Scott 1875 1947
 Carrie wife of F C 1886 1907

Thiesing

Block 17 Row 5

Klock, Gertrude A 1872 1926
 Bert H 1868 1926
 E H 1843 1927
 Ella A wife of E H Oct 24 1846 Dec 7 1906
 Eliza
 Glenn E 1893 1971
 Grant E 1893 1971

White, Hance 1854 1926
 Margaret 1855 1934
 Ora C 1877 1892

Riley, W J

Blair, Elizabeth J 1854 1926
 Dr A O 1852 1923

Nesch, Baby 1909

Hughes, J R 1857-1921

Block 17 Row 6

Rogers, James L 1903 1957
 Nannie V 1877 1951
 James L 1862 1911
 Fred C 1908 1973

Corkle, William 1899 1956 (US)

Barrick, Clyde W. 1880 1956

Block 17 Row 7

Shultz, George F Dec 17 1903 June 26 1954

Malberne H. White 1891 1949

Block 18 Row 1

Sharp, Oscar MD 1881 1963

Sharp, Lizzie wife of W R d Mar 8 1888 aged 39 yrs 3 mo 20 ds

Shannon

Fowler, Merle Kans Pvt 110th Tenn 35th Div Nov 11 1889 Apr 3 1935

" Another link is broken in our beloved land, a golden chain is forming in a better land"
Mother

Cook, Minnie Fowler 1890 1938 (Ward Service)

Howe-Sauer

Patmor, Bertha E 1885 1974

Bertha A 1859 1950

James Jr 1890

James 1851 1909

Marion W 1824 1894

Niedman, Emma Theod^{de}asia born Dec 22 1857 at Ningpo China died Jan 9 1891
"God's Precious Gift."

Bezingue, Henry 1871-1931 Father, Angele 1870-1927 Mother

Wood, Ethel E. dau of N E & Edith Wood born Mar 10 1883 died Nov 22 1883

Wood, Neal E. 1853 1937 Edith M. 1861-1904 Wood Family Plst

" Neal E.

Georgia Neal Wood 1885-1940

" Edith M.

Georgia, Mother 1808 1874

" Francis 1844-1874

" Cash 1851 1869

2 bases, stones missing

Edith L.

Georgia

Stryker, Rebecca 1815 1904

John W 1843 1918

Robert, Gilane 1900 1974, Violet 1889 1974, (Leona V Feb 14 1889 Feb 2 1974)
(stone not found)

Block 18 Row 2

Hamilton, Margaret July 1937 Aug 1925

William Feb 1894 April 1910

Ridgway, Charles Wesley 1877 1967

Lucy Bell 1881 1947

Braidwood, Janet 1857 1912, John R 1856 1901 Mausoleum

Lindsey, Frank M 1870 1919 Father
 Frances A 1872 1952 Mother

Barrowman, Maron 1884 1968
 Margaret S 1877 1963
 James 1865 1946
 Lillias 1847 1927
 John 1841 1902

Gregg, Morris 1895 1901
 " William J 1864 1930 (signature on headstone)
 " Anna Artley 1868 1935

Rayburn, Lavon Sept 17 1896 Aug 4 1920 Wife & Mother Mausoleum

Block 18 Row 3

Briggs, Perry R Mar 16 1843 Sept 18 1901, Bethemy B Apr 15 1870 July 24 1924
 " Bertha 1878 1956
 " Claude 1875 1936

Bowen, Lilly wife of J M Apr 23 1847 Feb 8 1896 aged 48 yrs 9 mo 5 ds

Fitzpatrick, Mattie E. 1873-1932

Stryker, Rebecca 1815 1904
 John W 1843 1918

Batt, Ruby M. 1914 OES 1974 Batt, Ervie Paul 1914 (G) 1973

Block 18 Row 4

Stover

Johnson-Murphy , Murphy, Florence A b 1904 —
 Joseph E 1873 1923 (Murphy)
 Joseph R " Bob" 1901 1969 "
 Carl 1882 1902 (Johnson)
 Lucy A 1862 1958 "
 Dr. M E 1853 1920

Brown, Texas 1816 1904

Lewis, Jay A 1889 1915

Smith, R W 1848 1930

Bill (Surname)

Georgia, Laveria 1846 1904

Arbuckle, Clara Ramet 1880 1910
 " Luther Logan 1869 1942

Ramet, Augusta 1849 1901

Block 18 Row 5

Payne ,
 Payne, Sarah E 1854 1908 Mother
 David A 1847 1930 Father
 Effie M 1879 1915

Morris, George W 1856 1930
 William
 Julia B 1859 1945

Coughenour

Collins, Mary Karl wife of F B 1864 1909 also Collins, Mollie Nov 1908

Block 18 Row 6

Ross, Lowell 1897 1964
 Rosalia 1908 1976

Markel, Beatrice Frohlich 1881 1971
 Frohlich, Leo 1868 1923
 " Louis 1902-1971

Block 19 Row 1

Burns, Mary E d Jan 2 1901 aged 48 years.

Campbell, A C Sept 13 1851 Oct 20 1886^{or 1887?} Sarah Pheba dau of A C & M E. d Aug 27 1884
 " Velma M. dsu of (A.C. & M.E.?) 17 yrs. 11 mo. 6 yrs 2 mo 28da,
 13 ds. May 23 1894

Moore, Maggie 1854 1889
 C W 1853 1929

Fisher, Addie Marithew 1861 1891
 Dr Charles A 1856 1929
 Clara K 1868 1895
 Arthur K 1866 1918

Lapyon, Simon H 1838 1897
 Emily M 1836 1907

Staley, Leonard T 1842 1914
 Eva L Aug 17 1865 June 20 1894
 Ernest D Sparks Jan 22 1884 Apr 2 1894
 Hannah Mar 15 1858 Aug 1 1891
 Sarah W. born 18— died 187— (eroded)
 -dda? L. Nov 2 1868 Nov 15 1876

Lindburg, Roll 1880 1922
 " John R 1849 1915, Vault
 " Emma J 1851 1926
 " Pearl John son of John R & Emma J July 25 1878 Dec 4 1880
 " Alice Emma dsu of John R. Jr. & Madge June 9 1907 June 18 1907

Galvan, Frank 1887 1960
 Etta Bell 1876 1942

Gardner, J R C

Pomeroy, Maria L. Dec 13 1823 Apr 30 1901
 Dwight A June 13 1819 Jan 28 1888

Graham, Clara M 1883 1959
 Charles E 1882 1968.

Pomeroy, Philip T Nov 1 1879 May 30 1888 Children of D F D & E A
 Ola L July 31 1881 July 16 1888

Block 19 Row 2

Foster, James W Oct 25 1885 Jan 14 1968
 Edward H 1887 1908
 Vera M 1896 1902
 James 1854 1928
 Ella May 1859 1940

Lanyon, Minnie B 1875 1947 wife
 Delos 1862 1937
 Wm T Nov 18 1865 Apr 15 1899

Burgess, Agnes T 1903
 Clarence E 1896 1964
 Edwin 1868 1940 Father
 Delia 1874 1950 Mother

Pierce, Sarah L July 11 1899 age 52 years
 James 1843 1918

Cromwell, J R 1858 1901
 Lucy B 1860 1950
 J G 1884 1907
 J R C

Pomeroy, Harry D 1885 1965
 Theodore W 1849 1923
 Elizabeth J 1863 1955

Dedrick, Elizabeth wife of J W July 1 1828 Dec 1 1891

Block 19 Row 3

Flack, E H
 H C B 1841 1905 , Mrs H C Dec 1908
 Rachel Jane 1843 1908
 Infant

Block 19 Row 4

Post- Hamilton "His sun set when it was yet day "
 Hamilton, William M 1869 1909
 Post, Lucius H June 21 1872 July 22 1906

Noel, Fred Sept 6 1838 Dec 17 1912
 Louise Feb 17 1833 June 3 1906
 George H 1865 1936 Son

Brayman, Isabella Nov 16 1850 June 25 1903 Mother
 William B Aug 21 1837 Feb 29 1904 Father

Block 19 Row 5

Sterling, Hetty 1842 1919 Aunt
 Father 1837 1922
 Mother 1839 1908

Kilbourn, Hiram 1827 1909 Co G 9th Iowa Infantry

Dexter, Agnes Fay 1892 1938

Barkdull

Porter, Dr J W 1856 1904 Father

Herbert Wesley son of J W & Josie b Feb stone is buried

Victor, Jacqueline Jane Jan 21 1931 Dec 19 1970

Koontz, Andrew " Jack" Sept 14 1895 July 4 1960

Pearl H June 1 1899 July 23 1969

Bottenfield, O C 1899 1975

David S Oct 11 1864 Sept 28 1930 Father

Mary E Aug 14 1872 May 3 1950 Mother

Scott, Rev Robert M 1846 1925

Sarah K 1846 1935

Block 20 Row 1

File, Stella K 1884 1971

Knecht, Rosina 1856 1933

Greef, Alan Maxwell Jan 12 1948

Belle M 1865 1900

Otto 1858 1937

Pearce, George Pvt 22 Kans Infantry July 15 1943

Jane 1877 1935 Mother

Elizabeth A

Rigney, Baby 1887 1891

Files, Mary 1843 1915

Hood, Lillian D. 1894 1967

Edgar C 1873 1953

Donald 1900 1901

Minnie M 1879 1909

Barrow, John A 1859 1895

Nichols, J H Member of Co I. 11th Ill. Inf d Oct 7 1891 age 55 yrs 4 mo 6 ds

Emeline Howland wife of J H Nichols d June 7 1903 age 61 yrs 9 mo 10 ds

Block 20 Row 2

Greef, Frederick Wd. Sept 12 1896 age 36 yrs 9 mo 8 ds

Smith, Ned Sharpless July 18 1905 Dec 6 1907

Nichols, Herman 1874 1937

Maude L 1886 1954

Edward 1871 1950

Hattie E 1873 1907

Lance, Robert E 1878 1952
 Freddie 1888 1907
 Babies daughters of R B & Mary Lance
 Mary wife of R B 1876 1906

Ash, Louis W 1863 1915
 Nettie Mariette 1901 1904
 Nettie Alberts 1872 1937
 John Louis 1898 1943

Block 20 Row 3

Pumphrey, Merinda Emeline 1838 1919 Mother
 Henry Clay 1839 1907 Father
 William H 1873 1927
 Florence 1864 1949

Stanton, Lt Charles W Co H 114th Illinois Infantry
 Minnie daughter of A E & C Wage 45 years

Walker, Thomas 1868 1908

Lawler, Charles W 1878 1947
 Golds 1877 1907
 Lloyd 1903 1905

McKee, Francis W 1859 1917
 Mary A 1858 1939

Patterson, Houston J. 1843 1907
 Sophia R 1844 1907

Woodbury, Lydia A

Block 20 Row 4

Ramsey, Charles W B Mar 1886 Jan 1910
 Arminta E Aug 20 1866 Apr 17 1944

Cotton, John T 1852 1931
 Helen M 1856 1939

Nicholas, Charles C 1868 1909
 Jennie 1869 1964

Kettler, Ella wife of Henry 1861 1910
 Harry H 1891 1961
 Naomi Lowe 1891 1971
 Henry 1860 1933

Block 20 Row 5

Bird, Ray H 1902 ___
 Helen F 1907 ___

Messenger, William D 1897 1959
 Essie 1900 ___

Block 21 (Copied by Wm. Cuthbertson, 8 Oct. 1975)

W row, S to N, Block 21:

Innis, Ernest Vinton (over Vinson) 3-26-1886 2-14-1962, Naomi E. 9-14-1892
5-10-1918

Shanks, Mabel 1885-1962, Charles S. 1878-1940 (FLT)

Richards, wife Anna E. 1901-1933

" Arthur Henry born 9-19-1922 age 15 days.

Rogers, Edna Pearl 1889-1943, Louie E. 1885-1964

Silva, Mike 1895-1965 (FLT)

Albright, Linna Evalena 1867-1931, Chas. Agustus 1855-1927

Owen (Curb)

Goold, Frank A. 1908-1967

Clayton, Frank W. 1890-1958

" Lee W. 7-16-1882 7-23-1930

" Burnetta 1860-1915

Row 2 from W, N to S, Block 21:

(g) Pottorff, George F. Sp 5 US Army Jan 1 1918 Nov 13 1974

" Father Frank Otto 1891-1961, Mother Artie Largent 1901-1945

Isaacs, E. Dietz 1879-1946, Dollie K. 1884-1946

Thomas, Nancy May 1895-1946

(g) Thomas, Oliver H.P. Kansas WOMM1 US Navy World War II Oct 19 1903 April 17 1970

Wingblade, Father Arthur 1893-1948 (Am. Leg.)

Arvin, Father William H. 1872-1960 (Spanish War), Mother Frances Mae 1879-1948
AUX USNN

Matney, Father James A. 1874-1948

York, Samuel A. 1868-1947, Ella 1872-1956

Nutman, James 1875-1945 (G), Jane 1876-1951

Morrow, Walter T. 1876-1950, Mary S. 1868-1951

Schmaltz, Alexander J. 1880-1944, Jessie Roberta 1881-1949

Martin, William B. 1883-1936, Mary K. 1887-1966

Pennell, Lt. Edward E. 1920-1943 United States Air Force

(g) Kelly, W. Earl Kansas Pvt 147 Engrs March 21 1894 December 16 1935 Your
love will light my pathway.

Kelly, Levi Y. 2-14-1856 12-8-1912

" Minnie 1860-1946

Row 3 from W, S to N, Block 21:

Gibson, Iorene 1-11-1921 7-28-1922 Our darling

Langford, John 1909-1941

Little, George 1880-1958

McCullom, Oscar M. 1888-1967

" Hilda A. 1890-1946

Hackworth, Dorothy L. 1913-1960

Korb, James C. 1885-1946, Josie M. 1887-1963

(g) Evans, Thomas E. Kansas Pvt 87 Engrs World War I Jan 24 1887 April 20 1947

Meeks, Alice Rebecca 1856-1948

Vaughn, Bertha M. 1904-1957 (pict.)

Bresnehen, Clarence H. 1887-1948

" Augusta C. 1889-1954

Russell, Mother Samantha Kelso 1892-1948

Ingle, Sadie Marie 1908-1964 (pict.)

Willis, Elliott J. 1879-1946, June P. 1886-1959

Row 4 from W, N to S, Block 21:

Vahle, John H. 1871-1948, Elizabeth 1869-1954

Hall, Clara M. 1901-1964 Rest in peace.

" Jesse 1902-1948 " " "

Bayne, Oscar W. 1868-1955, Anna M. 1874-1949

Leach, Anna 1890-1954

Powers, Maud 1880-1951 (pict.)

" Oliver N. 1872-1948 "

Talley, Father Charles L. 1883-1954, Mother Grace A. 1888-1968

Charcosset, Henry 1891-1948

Beckett, Grace 1884-1948

Berger, John J. 1880-1957, Katherine L. 1881-1947

Bertalotto, Larry Lee 1939-1946

Inman, George R. Sr. 1869 (G) 1966

Rogers, Fannie May 1878-1963

" Frank M. 1874-1948

Keltner, Verna May wife of T. S. 1889-1946

Vanscoyoc, Grace E. 1872-1924

Row 5 from W, S to N, Block 21:

Clark, Thomas B. 1872-1937, Eva 1895-1899

Ebert, Jane M. 1850-1918

Miller, Fred 1900-1948

" Father James H. 1877-1960, Mother America G. 1860-1963

Aldridge, James J. 1890-1948

Sharp, James H. 1870-1950

Maggard, Harry N. 1885-1953, Mary J. 1881-1960

" Roy 1-19-1889 5-16-1966, Minnie O. 6-8-1887 11-13-1950

Ishmael

Stuckey, Father Cyrus B. 1878-1959, Mother Jennie R. 1871-1949

Matney, Mother Nancy A. 1872-1950

Blacker, Emma wife of O. C. 1867-1952

Talley, Lewis M. 9-14-1906 11-5-1968

Row 6 from W, N to S, Block 21:

Barker Edwin C. 1906-1950

Harlan, Gertrude 9-13-1891 8-6-1952

" Pete 3-29-1879 9-21-1956

Russell, Isabelle d 11-12-1959 aged 80 years

" William 3-3-1868 2-18-1951

Harmon, Father Lee 1871-1949, mother Anna 1888-1969

Tilley, Lillie J. 9-26-1885 12-15-1970

" William L. 7-18-1874 10-27-1949

Cattaneo, Ernest A. 1911-1949

Masovero, Mother Margaret 1885-1949

Fahnken, Mary M. 1867-1949

Mahnken, Walter 1899-1971

Partridge, Clyde 1863-1972, Mattie 1884-1948

Barker, Jennie C. 1867-1950

" Francis D. 1864-1949

Crelly, P. J. 1871-1944

Dopking, Harriet N. 1847-1922

" Charles 1839-1913

" Elizabeth S. 1870-1936

" Nettie 1913-1914

Row 7 from W, S to N, Block 21:

(g) Adney, Otto Franklin Kansas Blc US Navy World War I July 30 1888 July 24 1948

Griglione, Jackie 1927-1928

Maifreda, George 1872-1931

Shock, Nellie 1866-1950

Riley, Robert 1871-1950, Jennie 1875-1950

Roper, James John 1901-1950

Walker, A. M. 1860-1950

" Vivian 1885-1965

Miller, Henry T. 5-31-1871 7-17-1950

" Mother Maggie A. 1-11-1875 8-22-1939

Neet, Wayne C. 1881-1950, Mary M. 1891-1950

Clayton, Father William F. 1885-1951

Geary, Father L. Arthur 1867-1955, Mother Kate D. 1879-1951

Geisler, Richard Lee 1868-1952, Nancy Jane 1870-1956

Morris, Richard 1896-1964

" Jessie J. 1901-1964

Batdorf, Marion 1902-1975

Row 8 from W, N to S, Block 21:

(g) O'Connell, Roy H. Kansas Pfc US Army World War II Jan 29 1914 Feb 19 1971

Morris, Rex 12-8-1923 7-25-1952

Hull, Minnie Pearl 1878-1965

" Richard Larkin 1879-1951

Benard, Father Philip 1901-1951, Mother Opal 1902-1973

Freshour, Ira E. 1879-1962, Goldie 1893-19--

Woods, David L. 1868-1952, Orpha M. 1877-1950

Archer, Lydia 1880-1956

(g) " Stewart Kansas Pfc QMC World War II December 7 1917 Aug 2 1950 ESM

Kennett, Willard E. 2-11-1937 2-12-1950

Carpenter, Ada Margaret 1877-1950

Hanson, Lee B. 1898-1973, Floy M. 1898-1966

Kime, Luther C. 11-26-1877, 1-21-1951 Virginia M. 3-21-1887 11-28-1952

Berteau, Son Eddie J. 8-18-1933 8-25

McFarland, Charles Mason 1878-1933, Virginia Ann 1882-1963

Hamaker, Father Nelson David 3-12-1873 5-27-1920, Mother Ellen 11-18-1878 2-24-1929

Row 9 from W, S to N, Block 21:

Jameson, David Charles 11-13-1894 1-24-1974, Pearl Frances 10-7-1903

" Father George W. 1856-1927, Daughter Byrde Dean 1896-1945

Harding, Mother Mary J. 1858-1938, Grandson John Lewis Rhoades 1893-1939

Jameson, Arche 1868-1943, Anna C. 1868-1963

Schartz, Our Daughter Nancy M. 1942-1944

Barnes, Mary J. 1852-1945

Salina, Benjamin 1874-1953

Riley, Clinton T. 1886-1946, E. Myrtle 1886-1954

Morris, Husband R. J. 1919-1946, wife Doris L. 1920-1946

Adcock, Father Jack C. 1888-1948, Mother Mattie J. 1889-1960

Coble, Thelma M. 2-4-1921 9-28-1965

Row 10 from W, N to S, Block 21:

O'Connell, Lydia 10-3-1921 1-21-1972

Knight, James W. 1888-1949

Russell, Eugene W. 1946-1948

Miller, Leonard P. 1889-1948

Menichetti, Mother Goldie Lucille 1917-1954 (pict.)

Anton, William 1876-1948

" Eva C. d 3-19-1975 aged 81-6-2 (Smith Funeral Home)

Gustin, Wife Nina E. 2-20-1882 9-10-1947
 " Husband Charles N. 8-9-1869 5-24-1960
 Shipman, Stanley C. 1898-1947
 Crowell, Florence H. 1862-1947
 Sheppard, Leola 1919-1947
 Stahl, Clara B. 1898-1947
 " David R. 1886-1965
 Norris, Edward Lee 1933-1947
 Hamilton, Mother Florence Monday 1906-1947
 Sesso, Ada Lorena 11-13-1900 3-15-1939
 Suschnick, Joe 1887-1941 Nora 1892-1969 (G)
 Sanders, Adalene L. 1872-1956
 " Thomas E. 1871-1948
 Russell, Father George W. 1885-1950 Mother Lucy 1885-1968
 Bork, August 1859-1939 Katie 1862-1935
 " Opal Mae 1902-1932
 Comer, Our dear son Jerry A. 1944-1950
Row 11 from W, S to N, Block 21:
 Tipton, Mother Mary Jones 1892-1945
 Green, Father George L. 1876-1947, Mother Elizabeth 1875-1945
 Iang, William E. 1880-1946, Grace M. 1883-1954
 Karnes, Husband William M. 1873-1955, Wife Millie 1886-1968
 Brundage, William E. 1872-19-- , Ida Rhoades 1875-1949
 Nichols, Infant son of Mr. and Mrs. Robert E. 5-13-1946
 Mitchel, C. E. 194--1947
 Jameson, Infant Carol Ann 10-13-1945
 " Frank William 1947
 Mikrut, John Pete 1947
 Kramer, Baby 12-1947
 Fanska, Ernest J. 1947
 Stark, Mary Susan Infant Daughter of John & Nadine Stark June 4-5, 1948

Carey, Eileen M. 8-13-1948

Rocky, Baby 1948

Sipes, Sandra Lynn 1948

Brown, Frankie E. 1948-1949

Wilson, Minnie May 1884-1950

Smith, Fred 1880-1949

Burrous, Silas W. 1898-1951

(g) Townsend, Robert E. Sgt. Signal Corps Nov 9 1918 Nov 30 1950

Vehar, Vincent 1903-1967

Row 12 from W, N to S; Block 21:

Barber, Elizabeth Emaline 1872-1955

" Charles Westly 1872-1951

Bernhardt, Anna 1892-1957

" Gus 1882-1950

Pitts, James Edward 1873-1950

Enloe, Father William J. 11-4-1887 12-1-1948, Mother Jane T. 7-30-1892 1-15-1975

Enloe, Son Cecil Eugene 10-10-1947

Piper, Mary Susan 1870-1970 (Note 100 years)

" Cornelius E. 1864-1947

Towner, William W. 1860-1947

Anderson, Elmer F. 1868-1953, Alice A. 1870-1955

McKinley, Carmen L. 9-29-1906 7-9-1973

" Gordon Bryce 8-11-1937 7-29-1946

Billington, Ernest C. 1871-1941, Hattie 1874-1955, Pauline 1903-1965

Row 13 from W, S to N, Block 21:

Francis, John Sanford 1877-1946

" Lora Belle 1884-1959

Margrave, Daniel W. 1899-1975

White, John B. 1877-1947

Bolte, Son Elden Ray 1941-1946

Watson, Dewey 2-2-1856 2-2-1956 (Note: exactly 100 years)

" Ida 1874-1948

Watson, Hershel d 5-20-1972 aged 71-3-25 (Smith Funeral Home)

Schrieber, Frank J. 1885-1963

(g) Baker, James J. Kansas Pvt 52 Armd Inf Bn 9 Armd Div World War II
Sept 23 1922 March 11 1945

Baker, Son Frank Jr. 1921-1948 Rest in peace.

Gustafson, Rust E. 9-25-1869 7-17-1951

Ellis, Pearl Gustafson 1881 -1972

White, Aline Griffith 1916-1951

" Dad, Gordon G. 1914-1970

Pease, Orin C. 1890-1968 (Brenner Fortuary)

Ledbetter, Maud 1875-1951

McVickers, Infant son of Paul & Victoria 1949

Martin, Paul James 7-29-1949

Clugston, Ronald Wiles 7-26-1949

Verren, Gary Lee Inf. Son of Fred Jr. & Bonnie 1950

Kidder, Infant Daughter of Clarence & Rachel 1950

Arthur, Michael Paul Inf. son of Glenn & Patricia 6-20-1950

Harry, David Roy Inf. son of Orville & Ileen 10-8-1950

Wells, Larry Dean son of Marion & Jean 1952-1952

" Michael Wayne son of Marion & Jean 12-30-1953 1-29-1954

Boatright, Terry Kent 7-28-1954 2-2-1955

Youvan, Baby 12-21-1956

Row 14 from W, N to S, Block 21

McCormack Heather M. 1974-1974

Beavers, Darrel E. Infant son of Gerald & Sharon 1-18-1959

Lemon, Clare Brook dau of Mr. and Mrs. W. C. 9-7-1955

Zuck, Karen Kay Inf. dau of Wesley & Evelyn 5-15-1953

Manion, Sharon Kay Inf. Dau of Edward & Bernice 3-5-1953

Enloe, Kathryn Florence 8-23-1951 8-29-1952

Barone, Our baby Frank C. 1952

Tripp, Inf. dau of Ray & Wilma 5-3-1952

Taylor, Ricky Inf. son of Richard & Alice 10-17-1950

Bass, Debbie 9-6-1959

Schecker, Carlanne Charrise Infant daughter of Mr. and Mrs. C. H. 6-4-1956 7-2

Bass, Phyllis J. 12-30-1952 1-14-1954

Louderback, Jerry Westly son of Mr. and Mrs. M. W. Jr. 1953

Youvan, Baby 10-29-1953

Mapes, Tommy Ray 10-14-1953

Smith, Nickey Ray infant son of Mr. and Mrs. Raymond L. 1953

Griffith, Alma 1894-19--

" Hiram N. 1891-1963 (FLT)

(g) Odom, Andrew K. Pvt 2 Tenn. Inf. Sp Am War May 4 1870 Jan 6 1947

Turner, Ruth 1899-1945

Graham, George H. 1867-1944

(Proglia, John?) died Feb 6 1948

Kickel, Fred A. 1878-1945

Ingualson, Rosa May 1888-1952

(g) Horton, Albert L. Kansas Pvt Btry F 337 Field Arty World War I
9-3-1886 11-21-1956

Mock, Wilbur F. 8-28-1875 8-17-1945

Towler, Arthur A. 1905-1945

Crotty, Mary E. 1860-1916

" Henry A. 1853-1925

" Henrietta M. 1883-1957

Gressly, Gertrude M. 5-18-1881 7-5-1965

Row 15 from W, S to N, Block 21:

Billington, Anna Bernice 1880-1951

Keck, Huldah 1867-1951

Robertson, James Lester 7-8-1894 6-11-1949

Anderson, Franklin H. 1886 -19-- Lida F. 1898-1973

Essertier, Luella 1868-1955

Bitner, A. C. (Gus) 11-22-1885 12-5-1948

" Nina I. 4-5-1888 2-20-1973

Meade, Rev. E. M. 1876-1955

" Rosettie 1885-1949

Brooks, Father William F. 1876-1960, Mother Hettie L. 1873-1950

Bagwell, Charles O. 1881-1953

Smith, Father Andrew 1905-----, Son George A. 1943-1952

Griffin, James Henry Marion 5-1-1847 8-26-1927

" Henrietta Carson 3-12-1861 5-4-1928

" Charles Henry 5-10-1882 12-14-1937

" Laura McWilliams 10-28-1880 4-22-1912

" Marion Leona 8-10-1909 6-22-1910

Raymond, Oliver Perry 12-21-1889 10-25-1958

" Laura Lavon Griffin 4-15-1912

Arthur, - Pamela Sue 1954-1956

Black, Clarence Leroy 10-11-1958 2-1-1959

Farinacci, Our baby Jay Alan 9-22-1959

Robarts, Our darling Ricky Ray Inf. son of Mr. and Mrs. Ray 4-25-1959

McCabe, Infant daughter of Bill & Lucille 5-28-1960

Row 16 from W, N-S, Block 21-(E row)

Zuck, Tracy Elaine Inf. Dau of Wesley & Evelyn 10-4-1959

Hudson, Lois Ann 11-11-1960 11-12-

Doty, Stephen Michael 8-17-1960 10-9-1960

Wivel, William David 7-7-1960 7-8-

Black, Joseph Rainey 2-1-1948 11-30-1961

Tims, Mother Leona P. 1-19-1917 1-31-1968

Swartz, Sarah J. 1-13-1869 1-3-1962

Hensley, Cecil H. 1894-1970

(g) Adney, Commodore P. Kansas Sea US Navy World War I Sept 22 1900 June 21 1965

Martin, Husband Arley C. 12-11-1905 4-22-1958

Robarts, Henry F. 1920-1956

Kuhel, Judy Ann 7-14-1953

Brooks, Father Louie M. 1910-----, Mother Frances R. 1913-1953

Roeber, William H. 1892-1952 Velma E. 1893-1968

Seward, David W. 1867-1952 Lucy M. 1876-1952

Laney, John W. 1864-1951 Maud N. 1873-1960

Hinkley, Mother Alice M. 1874-1964

Leavitt, Father David I. 1892-1952

Hull, Father George 1864-1952

(g) Leavitt, James C. Nebraska Pvt Co. D 3 Engineers May 7 1901 Nov 2 1960

Leavitt, Charles E. 1891-1959

BLOCK 22

W row, S to N, Block 22:

Hannah, Isaac Aerl 1831-1911, Mary Jane 1841-1911

Carr, Silas 1849-1910 AOUW; Anna E. 1850-1912 (AFA?)

Uhles, Father Michael B. 1875-1953, Mother Gertrude 1879-1960

Carr, C. C. 1874-1912

Deckard, Ella 1884-1966

Beck, Father W. C. 1837-1911, Mother Sarah M. 1853-1943

Watson, Alexander 5-15-1836 12-19-1912 Capt. Co. D. 52 Reg. Ill.Vol.

McKinley, Floyd 1872-1959

" Effie Hale 1869-1953

Carlton, James Jonathen 1881-1956

" Mary 1837-1913

Gingles, George C. 1878-1968

" Raymond Elwyn 1915-1923, Della B. mother of Raymond Elwyn, wife of George C. 1886-1956

Gingles, Raymond K. 1875-1944

Wilson, Lela 1891-1966

Smith, William F. 1867-1946 Anna E. 1873-1966

Graham, Mother Hannah C. 1850-1934

Kirkwood

Row 2 from W, N to S, Block 22:

(Graham?) Gladys 1894-1934

"? Arthur H. 1889-1913

Barkell, Frederick A. 1890-1949

Carlton, Ethel May 1885-1966

Hutchison, Vera Arline 1904-1935

Carlton, William Franklin 1877-1969

Carter, Fannie H. 1874-1957

" William A. 1866-1923

Watson, Angie L. 1891 (*OES) 1955

" Edwin R. 1877 (G) 1949

Hood, Roy Owen 1895-1965

" Nora Jane 1893-1972

Swartz, M. A. 1875 (G) 1957

" Nellie Ruth 1884 (OES*) 1967

" Myrtle B. 1884-1958

" Lewis E. 1891-1972

Malone, Clair Michael 3-7-1933 3-24-1933

O'Donnell 1902-1964

Row 3 from W, S to N, Block 22:

Ports, Claude 1888-1960

" Father David 1845-1910

" Mother Catharine 1855-1925

" Daughter Miss Maud 1888-1956

Gaston, P. E. 1887-1950

" Anna 1891-1969

(g) Huffman, Arthur W. Kansas Pvt Btry C. 130 Field Arty World War I
Jan 11 1893 Dec 3 1956

Bowen, James H. 10-11-1843 8-20-1911

Griffith, Ottella 1884-1913

(Barker?) Joseph L. 1878-1917

" Mother 1834-1918

Barker William L. "Brick" 1875-1951

" Bertha Adeline "Addie" 1879-1957

" W. M. 1840-1911

Stower, D. J. 1838-1921, Susan H. wife of D. J. 18-- 1911

Row 4 from W, N to S, Block 22:

Davies, Father David J. died Nov 20 1911, aged 68 yrs.

Robertson, Joseph B. Jr. (pict. gone) 1892-1911, Joseph B. Sr. 1852----,
Mary J. 1855----

Swartz, William A. 1854-1935, Martha A. 1857-1912

Gardner, Father James W. 1859-1915

" Mother Margaret 1871-1952

" Son William 1894-1953

" Son James Jr. 1893-1914

" Son John 1897-1912

Vanzant, Marie 1914-1915

" Charles L. 1882-19--, Anna 1888-1961

Laney, George W. 1876-1960, Edna B. 1883-19--

" Edwina 1918-1918

" George Ward 1909-1915

" Father & Mother

Spangler, Norman H. 1878-1947

" Ramona Perle 1886-1945

" Thomas E. 1854-1927 Louisa A. 1856-1923

Hartley, Florence Ham 1863-1910

Row 5 from W, S to N; Plock 22:

Montee, Mother Freeda D. 1879-1910

" Father S. Theodore 1875-1967

Downing, Mother Mattie 1850-1928

Montee, Infant 1900

" Norris H. AMM l/c 1919-1943 Missing Tarawa Nov 18 1943

Donnelly, Oren W. 1873-1916

Dickey, Jane M. 1836-1926, Nellie A. E. 1868-1917

Hill, Joseph Raymond 1888-1919, Jemima Laverty 1889-1957

Morel, Connie 1907-1943

Kynion, Father Sam 1889-1936

" Mary (*OES) 1895-1952

Ward, Vern 6-27-1900 7-7-1969

Fast, Clem 1874-1918

" Rosa Etta 1878-1959

" Woodmen of the World Memorial

Mayberry, Nellie F. 1902-1947

Barker, Nora F. 1896-1960

Oliver, Thomas W. 1871-1912

" Jane C. 1873-1965

" Margaret W. 1903-1971

Lovell, L. A. 1866-1911

" Elizabeth 1870-1935

Row 6 from W, N to S; Block 22:

Saner, Oscar E. 1874-1947, Lena O. 1877-1960 (Sp. Am. War vet. stake)

Ratcliffe, Henry died 12-29-1911 aged 43 years (W.O.W.Mem.)

Bertea, Margaret 1899-1972

" Pete 1888-1936

" Father James 1860-1917 Mother Catherine 1865-1930

Morgan, Agness E. 1905-1923

" Father Joshua G. 1867-1918, Mother Janie 1869-1941

Smith (curb)

Brought, Sophia 1841-1925

Wilkinson, father Dan 1843-1919

" mother Loda 1865-1944

Harris, Eliza J. 1860-1923, Iva V. 1897-1922

Hollis, J. B. 1865-1953, Maude 1896-19--

Dooms, Frank 1853-1923, Charlotte his wife 1858-1918

Dixon, George 1890-1966

Costello, Joe 1857-1911

" Mary E. 1885-1945

" Caroline 1856-1940

Row 7 from W, S to N; Block 22:

Wilderman, Father D. H. 1841-1913

" Mother Katie 1842-1911

"? Mother Minnie M. 1876-1960

"? Father Carl A. 1876-1942

Brunk, Romie L. 1887-19--, Flossie M. 1892-1931

Brunk, Wilma L. 1925-1928

" Dolly J. Infant 1929

Jukes, Father Benona T. 1877-1952

" Mother Arabelle 1875-1919

Murphey, Claude R. 1865-1923

Ferranti (or) Bartocci, Mother Anna 1888-1948

" Father Fedele 1872-1936

" Son Angelo 1906-1938

Delforge, Josephine 3-25-1857 8-10-1919

Lautenschlager, Charles 12-25-1885 5-21-1921

Bennington, Bertha E. 1884-1920

Castellani, Mother Josephine 1889-1924 (pict. gone)

Puterbaugh, Walter Lee 1882-1960

Cox, Wilma Lee 1918-1955

Puterbaugh, Mary Abbie 1890-1949

Cox, Grace V. 1886-1965

Jones, Nettie L. 9-14-1898 11-28-1919

Spielman, Emily Rosetta 1918-1919

Harvey, Essie B. 1879-1968

" John 1875-1961

" Emily 1879-1912

Row 8 from W, N to S; Block 22:

Merithew, Ella S. 1857-1943 Leslie E. 1855-1912

(?) Porchi Lavon 1919

Paskel, Elmer 1889-1951

Kelsey

Letton, Raymond L. 1-2-1911 5-5-1966 Mable E. 10-24-1912 ----

James, Darlene 1921, Donald 1940

James, Father Orville F. 1902-1956, Mother Rachel E. 1903-19--

Witter, Elmer E. 1871-1947, Nellie B. 1880-1973

" Elmer Ray 1915-1938, Velma Rosa 1899-1919

Redd, Father Jeff 1876-1956, Mother Emma A. 1883-1960

" Our darling Wilmer Fay died July 18 1917 aged 1 y 9 m 20 d

Mawson, T. 1847-1912

Harbeston, Mariam wife of J. H. 1886-1911

" Father Jesse H. 1883-1957

" Mary E. 1892-1975 (Quinn Funeral Home)

Row 9 from W, S to N, Block 22:

Masters, Dwight R. 12-30-1899 5-14-1960

Saunders, Aaron J. 1842-1911

" Sarah E. 1849-1931

Masters, Mother Beulah B. 1895-1951

Goldbach, Mary T. 1875-1941

" Martha E. 1869-1916

Price, Father John Thomas 2-4-1861 8-25-1947

" Mother Mary Etta 2-5-1872 10-31-1919

DeVore, Lloyd L. 5-28-1935 7-6-1935

Roberds, Floyd U. 1891-1923 Clarence 1918-1933

Dyer, Zella P. 7-19-1897 ----, Ray D. 6-21-1890 ----

Minerd, Father Levi S. 1853-1930, Mother Mary W. 1877-1924

Wolfe, Nicholas L. 1886-1959

Wolf, Mother Marie 1850-1923

Gold, Flight Officer James T. 1922-1945

Thomas, Ruth Ann 1870-1959

" Henry P. 1870-1922

Gold, James C. 1901-1959

Abbott, Hattie E. 1880-1970

Falkenstien, Chas. W. 1880-1912

(g) " Charles W. Kansas Cpl Signal Corps 9-3-1880 8-30-1912

Abbott, Arlie T. 1877-1933

Row 10 from W, N to S, Block 22:

Lewis, Father Warren 9-26-1842 12-23-1912, Mother Margaret 9-15-1863 5-6-1891,
Son Leon 1-18-1867 7-23-1935

Coutts, Jane 2-26-1864 12-27-1930

Coutts, George Young 1857-1934

Monay, John 1868-1930

Hockaday, Father William M. 1858-1931, Mother Delila 1862-1947

Wolfington, Harry L. 1896-1968 Ruby C. 1891-1946

(g) " Harry L. Missouri Cpl Co. A 356 Infantry World War I
May 27 1896 Nov 15 1968

Wolfington, Queenie P. 1895-1922

Patrick, Mother Alice C. 1867-1956, Father Frank B. 1859-1929

" Frank J. Headquarters' Co. 356 Inf. 1894-1918 89 Div.

Gardner, Elizabeth 1897-19--

" Juanita 1922-1928

Tedlock, Beryl Bennington 1906-1934

Pugh, Reace 1900-1924

Sandford, Richard I. 1910-1918

Marsh, Margaret Gibbons 1853-1926

Dodds, Sadie Marsh 1882-1957

" William Francis 1876-1911

Row 11 from W, S to N, Block 22:

Kerley, George Franklin 1880 (G) 1955, Myrtle Irene 1891----

Kerley, Henry 1857-1910, Eliza Alice 1858-1927

Durfee, Elbert L. 1858-1918

Tangye, William H. 1888-1918

" Marian 1858-1946, John H. 1855--1924

Audleman, Chester L. 1900-1922

" Father Charles 1861-1931, Mother Rose 1874-1936

" Theora S. 1903-1921

Myers, Wilbur O. 1884-1961

Allai, Father Joseph 1858-1938, Mother Palmina 1865-1921

Montgomery, John 1851-1925, Harriett 1861-1945

Hartwig, Lee 1872-1948, Metha 1874-1918

Row 12 from W, N to S, Block 22:

Crowell, Anna 1860-1933

" D. F. 1859-1936.

Crowell, Ethel Smiley 3-8-1895 3-19-1941

" Jesse Claude Jr. 6-22-1914 4-14-1918

" Jesse Claude 1891-1971

Myers, Ruby J. 1895-1918

French, Edwin W. 1861-1932, Ruphina P. 1866-1919

(g) Ebbs, Harry H. Kansas Pvt 76 Field Art 3 Div April 21 1921

Sigler, John W. 1865-1928 Ida B. his wife 1865-1936

Baxter, Elisebath E. wife of A. L. died June 3 1881 ag ed 37 yrs. 7 mo 12 da.

Welch, Lyman 1835-1920, Mary 1830-1919

Barbieux, Son Emile Louis 1900 (G) 1940

" Clarisse L. 1880-1960

" Louis 1872-1968

Ebbs, Quintin E. 10-22-1921 5-30-1942

Woodhouse, Elizabeth 1854-1938

" Thomas D. 1851-1910

Row 13 from W, S to N, Block 22:

Davies, Elizabeth E. 1856-1921, John E. 1852-1912

Landers, E. D. "Jack" 1-9-1904 2-11-1974

Stone, Frank O. 1897-1925

Landers, Viola B. 1900-1968

Frasier, Mother Jessie Barcroft 1880-1939

Matney, Leona 1898-1930

McClure, Christina L. 9-2-1895 12-21-1957

Kledehn, Olga Elizabeth wife of Leon D. Beach 1898-1929

Antrobus, Pauline L. 5-17-1918 6-22-1962

Myers, Newt 1891-1933

" Father Samuel T. 1855-1936, Mother Almira E 1860-1919

Watkins, Father William A. 10-14-1856 9-19-1953, Mother Judith A. 1-1-1857 4-23-1916

" Arnie 1888-19-- Maude 1890-1954

Emrich, Duane 2-18-1912 10-31-1914 (or Watkins?)

Johnson, Father Zadoc J. 1861-1936, Mother Edwina C. 1858-1917

" Orie V. 1891-1968

Quesnoy, Mother Mathilda born in France 1852-1925

Row 14 from W, N to S; Block 22:

Elack, Ida L. 1866-1931

" Sanders W. 1855-1924

" Alvin W. 1890-1912

(g) Collins, Reuben M. Kansas Sgt. Co. C 12 Engineers World War I
March 20 1891 Feb 13 1959

Lewis, Father Wm. C. 1860-1914, Mother Ann 1862-1922

Mason, Jeffie E. 1883-1955

Myers, Clarence Otis 1880-1914

Moore, Alf 1877-1912

Carpenter, Dorthey May dau of J. M. & L. A. born & died 1922

Bousfield, Father George 1859-1925, Mary R. 1860-1930

Eyers, David S. 1-31-1872 8-6-1924

" Rebecca J. 1849-1934 Emanuel J. 1846-1912

BLOCK 23 (Copied by Wm. Cuthbertson, 9 Oct. 1975:)

W row, S to N, Block 23:

Noore, Phil D. 1858-1930

" G. Clyde 1-22-1883 8-5-1912

Stevens, George 1854-1929

" **Selena 1856-1913**

" **Grace wife of G. J. died 11-19-1914 aged 23-7-5**

Wheeler, Flora N. 1869-1934

" Fred B. 1869-1943

Plunkett, Father B. F. 1867-1913

" Roy B. 1892-1920 (W.O.W. mem.)

" Mother Hilma C. 1866-1933

Miller, Minerva E. 1856-1947, Elizabeth^{M.} 1835-1915, David S. 1831-1914

Stout, Henry 1877-1962

Martin, J. E. 1858-1932

Weir, Alice Martin 1868-1915

Sullivan, Wm. F. 1867-1921

Mason, W. F. 1849-1917

Fleming, Clara Mason 1861-1938

Row 2 from W, N to S, Block 23:

Joseph, William H. 1882-1950

Boucher, Sarah 1902-1949

(Mason?) Wm. Fred 1888 (G) 1928

Wheeler, Orpha 1875-1938

" Hosea 1857-1929

Rakestraw, Carl C. 1902-1963

Plunkett, Mother Sarah M. 1886-1970

" Father Harry R. 1889-1969

" Son Robert B. 1914-1937

Wheeler, Philip L. 1910-1925

Scott, Mary J. 1830-1925

Shaw, Charles A. 1855-1941 Lydia M. 1855-1942

Row 3 from W, S to N; Block 23:

Row, Margaret 3-28-1911 5-10-1912, Margaret Catherine 2-3-1917 1-3-1918

" Abraham C. 3-6-1873 9-18-1959

" Daisy 11-13-1879 8-4-1963

Hartley, B. C. 3-18-1853 R. W. 7-31-1854 6-21-1913

Payne, Merie E. 1895-1913

Wolcott

Evans, Jas. C. 1860-1914

McCluskey, Thomas 1849-1938

" Margaret 1850-1939

Titter, William 1884-1915

Fisher, Bert 1884-1970 Clara 1891-1951

Braidwood, Alexander 1869-1915

McCluskey, James L. 1877-1965

Walker, Braidwood M. 11-3-1916 3-26-1917

Barker, George 12-9-1858 5-5-1921, Hannah 1-20-1845 4-22-1914

Row 4 from W, N to S, Block 23:

Miley, Mother Sarah Beard 1845-1916

(g) Beard, Arthur F. Missouri Cpl US Army World War I 1-6-1890 3-1-1964

Alex, Gus A. 1896-1972 (pict.)

Fugh, Father Samuel 1832-1897 Mother Alcinda 1838----

" Melvin L. 10-23-1868 11-18-1916

Pugh, Mary Mildred 1876-1917

" William E. 1867-1928

(Pugh?) Evan 1906-1929

Cline, Mother Emma 5-7-1857 8-4-1923

Copeland, W. R. 1850-1917

Appelgate, Wayne 1854-1916, Catherine 1856-1940

Miedl, Amelia 1869-1965.

" Frank 10-9-1858 12-30-1916

Nazzareno, Donati 4-10-1870 2-13-1920

Renzacci, Silvio 1889-1917

Halanprakis, N. 1887-1916 (? eroded)

Schoshusen, Margaret 1841-1915

Coffey, Frank 1869-1913

Row 5 from W, S to N, Block 23:

Smith, Father George 1841-1913

" Mother Delilah 1846-1927

(g) " Corpl. Geo. Co. A 6 Ind Inf

Braidwood, Thomas A. 1892-1956 Marion G. 1900-1972

Fulton, Pauline Nell 1913-1918

" James H. 1886-1959 Ruby M. 1890-1972

Braidwood, Andrew 1859-1950

Hesson, William R. 1877-1918

Lenzing, Father Herman 1867-1948, Mother Mary 1865-1919

Himburg, Delia Ann 1882-1971

Ryan, Father Mathew S. 1851-1927, Mother Elzina 1856-1923, Jewdith A. 1822-1918

Belliard, Father Isaac 1892-1939

" Mother Goldie 1898-1972

" Lawrence Ellis 1918-1918, Ruth Mildred 1915-1919

Kennedy, Birdie V. 1892-1920

Knight, Walter L. 1899-1936

Bernard, Philip 1856-1916

Mouton, Rosa 1863-1916

Walborn, Father Abraham 1839-1918, Mother Amelia 1845-1915

Row 6 from W, N to S, Block 23:

Walker, Geo. W. 1858-1918

McKinney, Granville L. 1844-1926

" Martha Elizabeth 1857-1952

" Benjamin Franklin 1881-1918

(g) " Rolla F. Kansas Pvt 164 Depot Brigade World War I 5-1-1889 11-2-1950

Watts, Nettie 1884-1971

" Albert 1878-1966

Johnson, Eva Loth 1905-1935

Loth, Pearl 1887-1952

" Joe 1887-1957

Prevot, Arthur 1862-1933

Gilliland, Jennie 1885-1928

Lucas, Mother Isabelle 1875-1933

Frazer, Father Robert C. 1844-1920, Mother Annie 1846-1931

Palma, Domenic 1887-1919, Co. D.O.D. Camp Funston Kan.

Prevot, Pauline 1879-1929

Picker, Hazel 1891-1921

Rose, Father Taylor 1855-1919

Morris (G) Louis A. 1848-1918, Willa C. 1867-1921

Carr, Solomon 1856-1918

Lawler, William 1932-1918, Amanda 1831-1914

Row 7 from W, S to N, Block 23:

Adams, Father Joseph A. 1840-1916, Mother Cynthia A. 1843-1917

Pettibone, Sanford H. 1848-1913

" Emma F. 1867-1934

Iigon, Bessie Beatrice 4-7-1911 2-22-1918

" Father Green 1876-1945 Mother Ella 1873-1958

Witt, Father Clyde J. 1885-1962, Mother Zora A. 1894-1975

Kennedy, William W. 1878-1926, Ida Mae 1882-1974

Miedl, Frank Jr. 1891-1927 (FLT stake)

Miedl, Louie 1890-1947

Clawson, Harold S. 1901-1968 (Brenner Mortuary)

" Opal 1903-1926, Baby 1926, Harold 1901-1968

Hartley, Seely C. 1880-1937, Minnie W. 1883-1939

Day (G) Wm. F. 1862-1919, Mary his wife 1883----

Culpan, Harry A. 1905-1953

(g) Hazen, Alfred Casad Kansas A MM2 US Navy World War I July 6 1901 Aug 2 1953

Braidwood, Ralph O. 1893-1919, Peter B. 1867-1950, Mildred E. 1871-1961

Forsyth, Doleen Elizabeth 4-4-, 4-8-1915, Betty Esther 1-13-, 1-18-1913

Row 8 from W, N to S, Block 23:

Krebbs

Register, Katie W. 1866-1919

Buck, Charles 1847-1918

Boucher, August 1897-1966

Bruffy, husband Dan T. 1880-1961, wife Dorothy 1879-1953

" George R. 1865-1959

Sullivan, Father James 1864-1944, Mother Amelia 1862-1951

" Chester F. 9-22-1919 10-9-1919

Troop, Father Charles 1874-1965, Mother Ola 1887-1964, Son Raymond 1912-1917

Casey, Nettie wife of D. D. 1874-1915

Cochran, Joseph L. 1884-1952

" Belva Earl 9-12-1889 10-26-1918

Witt, Franklin 1847-1921, Louisa 1846-1913

Row 9 from W, S to N, Block 23:

Walker, William 1867-1953, Wilmoth 1870-1963, Esther Mae 1913-1913

Shipley, Harold 1901-1929

McClung, Mother Meda M. 1860-1935

Rose, Emma 1887-1929

Bell, Hazel E. 1898-1953

Jadoul, Helen 1876-1921

Lamb, Steve 1900-1940

Miedl, John J. 1894-1959

Presley, Herchel T. 1907-1940

Borgogni, Domenico 1880-1954 Maria 1881-1928

Billiard, Father Spero 1865-1942, Mother Mary 1872-1948

Forsyth, Lawrence Jr. 5-17-1920

Mellette, Arthur Anton 1872-1953

Maltby, Father Henry 1861-1938 Mother Alice 1863-1921

Sanders, D. B. 1848-1920

Hayes, Thomas 1884-1918

Huffman, Arthur F. 1875-1950

Row 10 from W, N to S, Block 23:

Henderson, Guy V. 1899-1974, Lillian I. 1896----

Sandifer, Floyd C. 1892-1918 Co. 90 N.O.T.C.

" Eldon 1891-1919 (W.O.W. mem.)

" Sadie 1886-1927

Harvey (G) Noah Wilson 1849-1926

Carr, Lawrence F. 1889-1928, Elizabeth A. 1885----

Berry, John I. 11-22-1920, 10-11-1971 Veteran World War II, Daphine R. 7-23-1921----

Maynard, Ruby Alice 10-28-1901 2-14-1930

Presley, Bell 1888-1947

Broadlick, Father William H. 1865-1930, Mother Margaret J. 1868-1945

Beckley, Arthur W. 1911-1964

Johanningmeier, Henry W. 1879-1935 (pict)

Cobb, A. B. 10-15-1889 7-20-1964

" Walter B. Jr. 1919-1937 (pict)

" Father Melvia 1859-1935 Mother Anna 1867-1920

" Father Walter B. 1898-1956, Mother Firn 1898-19--

Row 11 from W, S to N; Block 23:

Cattelino, Josephine 1900-1922 (pict.)

Battitori, Father Angelo 1868-1927, Mother Mary 1880-1953 (2 pict.)

" Pete 6-27-1902 2-9-1968

" Mother Mary 1884-1947 (pict)

" Son John B. 1913-1929 "

Keady, Willie 1961-1966

Knight, Mother Elizabeth 1859-1938

Blagg, Mary A. 1860-1938

McWilliams, Mother Elizabeth 1868-1930

Fleming, John Jr. 1889-1940, Cora P. 1889-1965

Olin, Jennie Elizabeth 1-12-1890. 6-3-1939

" A.D. 1866-1938

" Florence M. wife of A. D. 4-8-1868 2-8-1919

" Our Baby

Row 12 from W, N to S, Block 23:

Atkinson, L. M. "Tommy" 2-26-1883 2-17-1934 (Am. Leg.)

Jackson, Ruth Janet 6-7-1911 12-20-1932 (by Atkinson)

Dickinson, Franklin H. 1876-1940 (G) Jennie M. 1882-1957

Jessup, George H. 1878-1958

Walborn, William H. 1865-1931, Bertha M. 1875-1964

Moore, Lester L. 1902-1939

Snyder, William F. 1854-1941, Elizabeth 1874-1958

Boggio, Joe 1868-1924

Cresto, George 1864-1922

Ricci, Giuseppe 4-26-1886 11-3-1918 born at Guaido Tadino Umbria

Micheletti, Qui Riposa Marianna nata 29 Marzo 1896 morta 22 Aprile 1917
Provincia Perugia Italia

Row 13 from W, S to N, Block 23:

Noterman, Theophile 1858-1919

" Antoinette 1854-1946

Leblicq, Leon J. 1861-1920

" Elise 1865-1953

Theys, Father Joseph 1848-1934 Mother Celestine 1845-1927

(g) Seaman, Herbert H. Kansas Pvt 130 Field Arty 35 Div. April 19 1934

Moore, Louis 1875-1934, Sarah 1874-1954, Co. D 20th Kansas Inf. Sp. Am. War.

Golding, Mother Margaret 8-25-1850 2-19-1936

(g) Bray, William Humphries Kansas Chf. Carpenter's Mate US Navy October 21 1934

Bray, Maude E. 1878-1966

Row 14 from W, N to S, Block 23:

Jones, Wayne A. Sr. 1919-1973

Magnani, Albino 1910-1972

" Armida 1879-1958

" Alfonso 1871-1961

James, Charlotte 1905-1973

Knight, Sherman 1894-1945

Hartwig, Fred 1879-1940, Selma 1892-1969

Theys, Father Emile 1887-1931, Mother Mary 1888-1970

Laurent, Mother Amandine 1862-1933

" Mother Artie May 1895-1919, Father Camille J. 1882-1944

(g) " Emile J. Kansas Pvt 92 A.A.F. Base Hq. & A. B. Sq. World War II
Feb 20 1903 Feb 13 1950

BLOCK 24

W row, S to N, Block 24:

Voeth, Wm. H. 1860-1913

Dunn, Robert R. 1884-1955

" James 1847-1916

Roberts, Carl Jr. died 1916

Dunn, Euphemia 1851-1914

Benson, Margaret D. 1886-1962 (by Dunn)

Bornhouser, Father Fred 1883-1958 Mother Ethel M. 1885-1953

" J. F. 1916-1951

Kerley, Clyde 1884-1951, Alice 1886-1967

Row 2 from W, N to S, Block 24:

(g) Smythe, James Franklin Missouri Pvt Co A 1 Replacement Bn World War I
Aug. 22 1896 March 29 1957

Milburn, Winnie 1878-1962

" Lee Roy 1874-1950

Gilliland, Father Clarence W. 1879-1949, Mother Mae 1889-1972 P/o Jack D. RAF
1918-1942 Buried in England

Brunetti, Father Aurelio 1885-1969, Mother Concetta 1895-1950

Damrill, Earl Leroy 1908-1950

Allen, Inez I. 1899-1951

" Claude W. 1905-1961

Odipp, Charles 1884-1968

Knox, Pearl A. 1891-1961, Hazen G. 1888-1954

Craft, Warren A. 12-29-1916 2-14-1954

Brewer, Roy John 1890-1951, Hazel 1892-19--

Row 3 from W, S to N, Block 24:

Hadley, Katherine Elaine 1926-1956

Hayon, Emile 1869-1952

" Zenaide 1877-1973

Humbard, Ella G. 1899-1951

Kirby, Irene Marie 1923-1959

Edwards, George 1870-1959, Sarah 1876-1952

Schluge, Ignatz 1876-1955

" Mary Vehar 1871-1952

Minnick, Irvin J. 1902-1952

Kelly, Nathan A. 1892-1952 (G)

Nickell, Mother Thelma L. 1896-1955

Row 4 from W, N to S, Block 24:

Johnson, Cora Ellen, 1879-1962

Clarkson, John G. 1891-1957, Lena 1894-19--

Benelli, Alcide O. 1878-1953, Nellie V. 1879-1966

Goodhall, Charles A. 1885-1967, Elizabeth M. 1885-1956

Ellena, Maria 1883-1952 (pict.)

" Michael 1876-1958 "

Minnick, Joseph F. 1881-1958

Byram, Father Francis B. 1903-1954, Mother Viola L. 1911-1966

Walker, Ella Mae 1895-1953

Gray, Lawrence G. 1-19-1913 8-13-1973

Mecum, William R. 1888-1952 (US), Lucille A. 1899-19--

Reed, Flora D. 1858-1962

Jones, Elmer W. 1882-1961, Hallie R. 1867-1963

Mathis, Father Charlie B. 1889-1951, Mother Rachel M. 1894-19--

Blair, Father Ira E. 1895-1971, Mother Victoria 1893-1950

(g) Stewart, Doyal Luther Kansas AS US Navy World War II April 21 1907, April 21, 1958

Row 5 from W, S to N; Block 24:

Norris, Father Amos D. 1884-1966, Mother Sarah 1888-1951

Tripp, John H. 1870-1952

" Emma M. 1880-1953

" Floyd A. 1897-1955

" Cecil R. 1906-1970

Gray, H. Lamar 1880-1953, Sophia 1879-1963

Ferguson, Charles H. 1875-1955, Maggie 1880-19--

Grace, Samuel R. 1891 (G) 1973

" Harold O. 1917-1971

" Pauline 1917-1953

Wallace, Nannie 1897-1965

Gooch, William 1886-1957

" Lulu E. 1893----

" Gordon W. 1917-1953

(g) " Gordon William SF2 USNR World War II Sept 19 1917 Dec 2 1953

Hazlewood, Lauraine 1923-1954

Row 6 from W, N to S, Block 24:

Boissier, Pansey B. 1900-1952

" Elie A. 1896-1962

" Leon 1897-1959

Flood, George Leslie 1888-1960

Koffatt, Bertha E. 1908-1958

" Frank Wayne 1899-1968

Stahl, Bessie L. 10-5-1900 1-10-1958

(g) " Ernest D. Kansas Sgt US Army World War I Aug 26 1896 Jan 19 1967

Pipkin, Mother Ova Ann 1891-1957

Letton, Jesse H. 1877-1956, Elizabeth E. 1883-1960

Kriegsman, Edward B. 1868-1956, Mellissa 1884-1969

McIntier, Edward H. 8-5-1889. 4-2-1968

Ward, Myrtle 1888-1954

Devore, Our darling son, Garold Gene 9-7-1952

" Edith E. 2-6-1928 9-28-1971

" S. George 1888-1968 Edna E. 1903-1971

Van Brabant, Edward E. 1876-1956, Dora D. 1883-1952

David, Myrtle 1890-1966

" DeWitt C. 1882-1950

Stahl, Robert R. 1876-1956, Essie E. 1878-19--

Row 7 from W, S to N, Block 24:

Smilie, Melvin R. 1936-1975

Redlon, Donald Lee Jr. 1932-1950

" Father Ira C. 1877-1963

" Mother Stella 1875-1953

" Son Charles 1902-1963

Bennington, Mother Dorothea Mae 1911-1953

" Carol Jean 1937

Gray, William I. 1886-1957, LaVerna E. 1888-1953

Pipkin, Dad Perry Lee 1884-1954

Kralicek, Our darling Marjorie Eilleen 5-10-1927 7-3-1951

Humbard, Daddy Cecil O. 1909-1960, Mama Alda E. 1909----

Smith, Iola 1899-1973

Broyles, William D. 1889-1959

Hartshorn, John 1887-1960

" Linna B. 1890-1964

Standlee, Thomas Eddie 10-6-1886 7-4-1967, Vennie Bessie 10-28-1890 8-1-1970

Weddle, Jesse E. 1884-1962

Row 8 from W, N to S; Block 24:

Mortensen, Alice B. 1878-1951

" Alfred 1878-1951

Ward, W. Bus 1899-1952

Thompson, Lizzie E. 1894-1963

" Ernest W. 1894-1958

Allison, Ernest Wm. 1904-1972, Madge Adair 1907-----

Adair, Father Oren G. 1877-1962, Mother Kate E. 1882-1965

" Frank M. 1903-----, LaVon L. 1904-1969 Married Jan 25 1931

Coppedge, Capt. Gene T. 1922-1954

Inman, Kabel A. 1890 * 1967

" William T. 1872 * 1968

Wilson, Father Robert 1881-1954, Mother Agness E. 1884-19--

Horton, Son John W. 1932-1954

" Evelyn B. 12-27-1907 12-3-1963

(g) Broyles, Gerald D. Kansas Pfc 802 Engineer Avn Bn Korea Nov 8 1929 June 18 1955

Row 9 from W, S to N; Block 24:

Anderson, Thomas J. 1873-1951, Mary Jane 1872-1959

Vinardi, Joe 1905-1954, Lena 1908-19--

Rhoades, Father Delbert W. 1891-19--, Mother Augustine 1893-1952

Thrasher, Cecil Ernest 1893-1954, Lena Mae 1895-19--

Bynum, Jack Lewis 8-15-1934 7-15-1954

Berry, Otis O. 1893-1955, Deborah 1894-1963

(g) Hamilton, Roy Oklahoma Pfc Co. D. 21 Bn US Guards World War I
Jan 20. 1896 Nov 29 1955

Jones, Chester C. 1898-1959, Bertha E. 1899-1956

Varner, Bernard L. 1895-19--, Leota E. 1900-1956

Shaffer, Clint A. 1902 (G) 1960

Pottorff, Joseph E. 1883-1957

" Bessie I. 1879-1966

Wells, Father J. Andrew 1871-1959 Mother Pearl 1874-1959

Fast, Father Roy J. 1888-1965, Mother Letha E. 1890-1959

Guffey, Logan C. 1882-1949

" Susannah 1884-1964

Byron, Brent Patrick son of Charles & Martha 9-28-1952 4-5-1954

Row 10 from W, N to S, Block 24:

Shurley, Our darling Kenny Lane 10-4-1950 7-1-1954

Bork, John C. 1888-1960

Crotchett, Rudolph H. 1887-1960, Ora L. 1889-1965

Koch, Wilhelmine K. 12-17-1903 3-17-1972

(g) Parris, Billie Joe California Pfc 508 Parachute Inf. Regt. World War II
1-18-1926 2-11-1958

Murphey, Clarence R. 1899-1957

Brown, Bertha 1901-19-- , Sam 1899-19--

Farris, Father Jesse J. 1884-1956, Mother Lois Z. 1898-19--

(g) Culpan, Benjamin C. Kansas Pfc 363 Infantry World War II BSM
12-11-1906 1-17-1965

(g) Scott, William J. Kansas Tec 5 1611 Engineer Fors. Co. World War II
Oct 5 1914 Feb 7 1955

Allen, Charles E. 1882-1968

Brooks, Laura 1878-1952

Zuck, Ellen M. 1888-1959

" Charles W. 1884-1967

Miller, Edna B. 1890-1966

" Wesley R. 1884-1951

Row 11 from W, S to N, Block 24:

Killer, Wm. A. 3-14-1881 2-9-1929

Champion, Glen E. 1906-19-- , Mildred E. 1908-1953

Allen, Father Elmer E. 1900-19-- , Mother Florence M. 1897-1955

Pugh, Father Roy L. 1893-1961, Mother Rosa B. 1898-19--

" Son Melvin Jr. 1926-1956

Geary, Robert Ira 1906-1957

" Pearl W. 1909-1970

Geest, Dempcy M. 1868-1963

Ogborn, John W. 1893-1957

" Cleo L. 1903-1970

Barley, Gwen 1910-1961

Manion, James A. 1890-1959

" Tamar 1888-1965

Jones, Son John Bruce 1949-1962, Son Douglas Hal 1956-1962, Son Mark Randall
1961-1962

Jones, Father Edward Lawrance 1914-1962

(g) Huffman, John N. Kansas Sgt Co. C 5 Regt Infantry Feb 22 1878 Feb 16 1960

Huffman, Dora D. 3-17-1883 1-10-1970

" John M. 8-3-1910 9-30-1959

Martin, Mary Burke 2-28-1876 2-25-1965

Row 12 from W, N to S, Block 24:

(g) Lucas, George W. Kansas S2 USNRF World War I Sept 27 1897 Aug 5 1960

Cao, Joseph M. 3-27-1891 11-28-1955

Loveridge, D. Frank 8-5-1887 5-13-1966, Dixie 9-9-1886 8-18-1963

(g) Feiden, Henry N. Kansas Pvt 1 Co 164 Depot Brigade World War I
December 13 1889 June 25 1961

Rennington, Wesley W. 1880-1965, Estelle 1892-1968

Ross, Fred 1895-1964

Edmond, Father Ernest A. 1877-1962, Mother Nannie O. 1881-1958

White, George P. 1884 (G) 1964, Stella M. 1889-19--

Stanlick, William 1871-1958

Seaman, Father Albert C. 1891-1956, Mother Martha A. 1894-1971

Little, Edna P. 1894-1958

Badart, Mother Hazel J. 1915-1955 Grand daughter Cristy Lee Jaynes 1960-1960

Pepper, Father John 1878-1955, Mother Erma 1884-1962

Welch, Chester C. 1908-1970, Melita B. 1909-1955

Row 13 from W, S to N; Block 24:

(g) Seaman, Elmer A. Kansas Sfc 81 Armd Med Bn World War II Korea SS
Aug 3 1916. Jan 7 1968

Jameson, Mother Alice 1906-1959

Miller, Mother Maude D. 1887-1957

Coleman, Allie Earl 1893-1957, Elizabeth 1894-19--

Wallace, William J. 1900-1959

Galbraith, John W. 1908-1960

Walker, Father William L. 1881-1960 Mother Rachael J. 1885-1960

Merrick, Earl 1894-1974

Rudisill, Stace Sr. 1891-1958 (Am. Leg. stake)

" Mabel 1900----

" Stace Jr. 1921-1939

Holland, Sarah J. 1864-1948

Comer, Ralph W. 1912-1958, Opal I. 1918-19--

Buffington, Lester T. 1911-1965

Pearson, John S. 1897-1958, Madge L. 1902-19--

Goodhall, Charles Edwin 1908-1965, Hazel Edwena 1912-----

Milligan, Vera M. 11-5-1911.3-29-1963

Suttee, Henry P. 1867-1961, Camille M. 1901-19--

Row 14 from W, N to S, Flock 24:

(g) Millard, John Robert Missouri SM US Navy Nov 28 1935 May 20 1964

Moffatt, Ralph T. 1932-1965

Biles, Cousin Myrtle M. Biles 1888-1965 (by Moffatt)

McFarland, Claud A. 1909-1970 (G)

Mason, Mary Jean 1932-1967

Swan, Mother Finnie V. 1870-1963 Daughter Mary Harder 1894-1957

McCary, Daughter Annabelle 1946

Morning, Father Corel C. 1884-1954, Son John F. 1907-1965

Clayton, Father George E. 1878-1955

" Mother Mattie V. 1884-1965 (or 1966, recut)

Hurst, Frank J. 1884-1955, Ruth 1895-19--

Kekec, John F. 1904-1961

Schecker, Ruth Linn 1898 *OES 1960

" Cleveland A. 1898-1961

(g) Schecker, Carl H. Panama Pfc 3501 Base Unit AAF World War II
Sept 4 1927 Nov 12 1970

Row 15 from W, S to N, Block 24:

West, Frank 1893-1971, Sylvia I. 1898-1960

Phelps, Fern E. 1895-1964

Rollins, Dale J. 1923-1951

(g) Schumell, William L. Kansas SK1 US Navy World War II Nov 4 1921 Oct 7 1971

Geisler, Leroy 1899-1973

" Myrtle F. 1902-1975

Dinneen, Mother Minnie P. 1886 -1964

" Charles D. 1916-1953, Martha J. 1912-19--

Holland, Archie Jay 1898-1955, Gladys A. 1908-----

Simmons, Edward P. 1914-1969

Haney, Darline 1901-1970

(g) Haney, William B. Kansas Sgt 130 Field Artillery World War I
Feb 12 1895 June 10 1972

(g) Modlin, Charles R. Kansas Pfc Btry C. 130 Field Arty World War I
March 15 1899 July 1 1954

Haney, Lena 1874-1963

Pepper, John Jr. 1905-1972

Jameson, William M. 1897-1968, Millie Marie 1897-1955

Smalley, Baby Michael Joe 1961

Storm, Infant son of Wayne & Leanna 1961

Fage, Our baby Lisa Ann Infant Daughter of Joe & Rachel 7-5-1961

Allen, Our darling Alys Mae 10-1-1961

Bolinger, Gregory Brian 3-17-1962

Downing, Infant son of Mr. and Mrs. Andrew, 8-28-1962

----- Aug 4, 1964 Aug 4 1964 -----

Falley, Edith Dawn Oct 22 1967 age 0-0-1 (Smith Funeral Home)

Scholes, Charlene & Darlene Infant Daughters of Mr. and Mrs. C. L. Sr. 11-1-1966

Witt, Our darling Sonya K. Inf. Dau. of Mr. & Mrs. Lanny, 10-14-1966

Schartz, Marvel Lea 8-12-1966

Norris, Terry & Jerry sons of Larry & Sharon 7-19-1966

Downing, Infant twin sons of Mr. and Mrs. Andrew, 4-1-1963

Row 16 from W (E row), N to S; Flock 24:

Whitter, Dan Raymond Jr. 1-26-1968 8-5-1968

Rasnic, Corey Eugene 12-31-1970

Jeffries, Curtis Troy 3-8-1970 3-16-

McKee, Jason W. d 2-24-1974 age 10 days. (Smith Funeral Home)

Adams, Eric Scott, son of Mr. and Mrs. Frank H. 10-15-1969

SurrIDGE, Infant daughter of Mr. and Mrs. Roy L. 9-20-1969

Stewart, Our darling Baby Debra Lee 10-20-22, 1971

Purdy, Mitchell Lee 1960-1963

" Cindy Lou 1964-1965

Cantrell, Talma N. 7-30-1921 11-22-1969

(g) " Robert L., Kansas Pvt Co. G 357 Inf Regt World War II May 6 1919 Jan 28 1967

Furdy, Chester L. 1910-1967

Shaw, Walter M. 1892-1968, Hallie Scalet 1906----

Swan, Hugh 1892-19-- Arah B. 1882-1969

Brooks, Father William B. 6-13-1905 11-16-1967

Allen, Elizabeth Z. 1891-1969 Mother bore her cross with dignity.

" Thomas J. 8-9-1879 11-26-1970

Rollins, Father Loren E. 1886-1969

(g) Scholes, George H. Kansas Cpl US Army World War I May 17 1892 Nov 18 1971

(g) Scholes, Rodney L. Kansas S1 USNR World War II Nov 3 1925 Jan 18 1974

BLOCK 25 (Copied by Wm. Cuthbertson 10 Oct 1975:)

W row, S to N, Block 25:

Sackett, Guy A. 1888 (G) 1971 Lena B. 1890 *OES 1975

Faucett, Father Samuel E. 1879-1959 Mother Pearl May 1882-1966

Broadhurst, Wm. L. 1905-1967

Frederich, Elizabeth 1873-1956

" Father Geo. G. 1856-1923 Son Frederick G. 1901-1921

DeBoth, Felix 1863-1951 Catherine 1874-1953

Row 2 from W, N to S, Block 25:

Smith, Charles H. 1-2-1899 Violet N. 11-13-1897 1-6-1974

Ward, Ralph Elliott 1911-1962

Barr, Father Oren A. 1872-1951, Mother Margaret W. 1877-1964

Brenner, Bertha M. 1889-1974

" David W. 1882-1964

Houdashelt, Son J. D. 1937-1968

Rogers, Charles L. 1914-1962

Ward, Robert H. 1878-1956, Myrtle L. 1880-1961

Bishop, John J. 1880-1957, Mary M. 1885 *OES 1952

Hutchens, Father Walter E. 3-19-1892 12-2-1966

" Viola M. 1866-1958

Jones, Emma Alice 1898-1975

Cronister, Mary B. 1894-----

" J. Ellis 1886-----

Richmond, Roberta 1900-1974

Row 3 from W, S to N, Block 25:

Wilson, Kathleen 12-23-1956

Evans, Jennie L. 1882-1969

Kemp, George H. 1896-1969 (G)

" Laura 1894-1967 *CES

" Jesse C. 1902-1952 Iva G. 1903-1958

Duff, William B. 3-17-1866 7-23-1957, Anna E. 3-31-1878

Rogers, Jasper A. 1885-1959

Sharp, Clarence 1882-1967, Margaret 1882-1959

McConaha, George G. 1903-1959

" Dorothy E. 1900-1960

Cole, Albert E. 1898 (G) 1969

" Lena H. 1898-1969

" James D. 1868-1954

Downing, Leon D. 1907 (G) 1975

Row 4 from W, N to S; Block 25:

Chancey, Charles W. 1907-1974, Mona "Bobbie" 1908-----

Chancey, Mother Mary Ellen 1873-1964

Oertle, George W. 1909-1959

Cooseman, Father Ralph M. 1914-1958, Son Michael Ray 1949-1958

DeVoss, Herbert 1896-1963 Eva 1897-19--

Coslet, William H. 1893-1966

" Ray W. 1922-1958

Jursche, Mary 1881-1975

" Pongrac 1877-1958

Martin, Jack H. 1916-1959

" Marie M. 1891-1958

" Henry N. 1888-1957

Black, John H. 1908-1971

(g) Black, John H. Kansas Pfc 3741 Quartermaster Co. World War II
Jan 7 1908 Oct 9 1971

Row 5 from W, S to N; Block 25:

Martin, Scott 1954-1962

Purgatorio, Oddo 1878-1959

" Adele 1894-1974

Campbell, Father Charles C. Sr. 1884-1959, Mother D. Eleanora 1888-19--

Brady, Jack 1889 (G) 1961

Carey, Hugh J. 1906-1970 Our Baby Eileen M. 8-13-1948 Florence 1915----

Major, John G. 1907-1960, Marie C. 1906----

(g) Major, John G. Kansas Pfc US Army World War II April 26 1907 Jan 17 1960

DuPont, Leopold 1879-1960

Ranks, James B. 1888-1967 Rosa L. 1888-1965

Hayden, Father R. Dale 1916-1960, Mother Ruby M. 1923----

Walker, Frank 1886-1966, Georgean 1897-19--

Banks, William D. 1890-1968, Irene N. 1901-19--

King, Paul 8-29-1904 9-16-1971

Row 6 from W, N to S, Block 25:

Pennington, Father Walter L. 1885-1966, Mother Amanda Belle 1892-1961

Verneti, James (Jack) 1889-1960

(g) " James J. Kansas Pvt Co B 210 Engineers World War I May 19 1889 Feb 4 1960

Bennett, Father Ernie C. 1894-1960, Mother Lillie I. 1901----

Short, William 1895-1973, Rose Wiman 1884-1961

Sims, Kay Frances McGeorge 1940-1961

Van Hoy, James W. 1889-1960

Copeland, Blanche 1885-1961

" John R. 1879 FIT 1965

Connery, Ella Martha 1893-1963

Dickey, Katie C. 1892-1974

" Claude E. 1898-1971

(g) " Claude E. Kansas Sgt 35 Infantry World War I & II Oct 10 1898 May 24 1971

Fuller, Son Harland L. 1904-1970, Mother Lulu Kelly 1886----

Brown, Ruby C. 1907-1960

(g) Brown, Roy H. Kansas Pvt. Medical Department World War I Sept 5 1896
Sept 24 1967

Hesson, Lizzie 1881-1963

Johnson, Nadine W. 7-17-1918. 12-31-1973

Row 7 from W, S to N; Block 25

Laughlin, James H. 1878-1966, Lula N. 1882-1960

Wyllie, James W. 1917-1959

Moore, Tracy P. 1913-1961

(g) Moore, Tracy Perdue Kansas LCDR USNR World War II Jan 18 1913 May 21 1961

Dunn, Ernestine 1919-1965

McIntier, Father Rodney J. 1901-1967, Mother Lorenea 1908-1964

Jameson, Oliver A. 1909-----, Gustavine V. 1909-1960

Rote, Harry L. 9-21-1901 5-1-1963, Elsie C. 12-3-1903 2-24-1973

(g) McBride, John Henry Kansas Pfc 35 Military Govt. World War II
Aug 15 1913 Oct 30 1960

Whitter, Daisy Ann 1902-1964

Patterson, Edwin H. Sr. 1881-1962

Row 8 from W, N to S, Block 25:

Jones, Ira L. 1892-1965, Stella L. 1899----

Masquelier, Oscar Sr. 1896-1963

(g) Masquelier, Oscar Kansas Pvt Hq Co 70 Infantry World War I
October 20. 1893 June 30 1963

Bales, Nellie R. 1919-1964

Smith, Raymond C. 1897-1963

Davis, Ronald E. 1887-1969, Lucille E. 1887-1963

Parsons, Faye Marie 1889-1962

Fuqua, William T. 9-8-1876 9-4-1959, Mary Lucy 12-28-1892

(g) Fuqua, William T. Kansas Pvt Co. K. 10 Regt. Infantry Sept 8 1876 Sept 4 1959

Row 9 from W, S to N, Block 25:

Jones, Ernest H. 1899-1958, Crystal M. 1899-1963

Bray, Alena May 1877-1962

Jones, Wilbur H. 1912-1959

Grove, Earl B. 1892-1968, Rachel 1892-1963

Culbertson, William J. 11-9-1892 12-23-1966, Sarah J. 11-4-1896 ----

Nelson, Neil Earl 1929 (G) 1963

Glazier, Clarence A. 1911 (FLT) 1963

Burr, Richard 1912-1969

Row 10 from W, N to S, Block 25:

Smith, Kenneth 1908-1974

McInturff, Dorothy Maye 1943-1963

Pollard, Dea D. 1920-1965

Camobell, Annie Mae 6-13-1918 11-8-1969

Hedges, Virginia L. 1929-1964

Hay, Lillie Kirkwood 1886-1970, Orley 1882-1965

Stotts, Bonnie Mae 1900-1963

" Arthur A. 1893-1973

Green, Eva Pearl 1893-1972

" James D. 1890-1972

McCloud, Ruth T. 12-22-1911 11-11-1963

Turner, John W. "Jack" 1898 (G) 1970

Smith, Austin C. 1880-1961, Rebecca J. 1886-1960, Homer C. 1931-1963

(g) Smith, Homer C. Cpl 84 Engr Const Bn Korea April 7 1931 Nov 13 1963

Johnson, Father Andy 1889-1958, Mother Mary 1899-1975

Row 11 from W, S to N; Block 25:

Endicott, James F. 1894-1963

" Viola B. 1898-1958

Sinn, Arthur J. 1910-1958

Holler, Dallas C. 1879-1973

Holler, Ellen M. 1879-1965

Goyette, Amanda 1885-1960

Forrester, Alonzo 1894 (FLT) 1967

" Kinnie O. 1897 (G) 1963

Podboy, John 1887-1965

Richards, Father Raymond F. 1895-1960, Mother Hazel H. 1900-19--

Coots, Clyde J. 1885-1965, Rose 1887-1966

Babb, Ruth M. 3-24-1904 1-26-1964

Williams, Mother Mary 4-15-1879 4-7-1967

Wilson, George D. 1897-1975 (G)

" Pearl M. 1900-1964

Dubray, Tony Sr. 1905-1965

Sheldon, Roswell S. 1909-1973

" Edith Blanche 1905-1965

Row 12 from W, N to S, Block 25:

Arkle, Anna C. 1889----

" John W. 1879-1965

Rasnic, James E. 1915----, Katherine 1912-1965

Porter, Paul Armond Sr. 1934-1965 (pict.)

Waite, Orvin C. 5-20-1886 7-1-1974, Ida E. 10-31-1885 11-3-1971

Norris, Orville G. 1907 (G) 1965, Valda D. 1908----

Bates (G) Walter C. 1881-1964, Adaline 1890-1971

Boyer, Ray L. 1891-1964, Velma A. 1894-19--

Hines, Vicki Jo Our darling 1-16-1951 10-20-1961

Bussey, Jennie L. 4-12-1887 2-24-1964, Earl G. 4-19-1889 12-8-1970

" Father Gettice L. 1-10-1911 7-12-1962

" Ronald Gettice 6-23-1942 5-27-1958

Gaston, Mother Harriet Emil y 1876-1958

" Father Rolland Roy 1885-1971

Row 13 from W, S to N, Block 25:

Butler, William E. 7-26-1882 5-22-1966, Marian E. 7-17-1888 ----

Dowty, Melvin O. 1889-1969, Georgia D. 1900-19--

Francis, S. Sgt Dean S. 1923-1959

Elsing, Max P. 3-16-1892 6-26-1960, Louise Welch 7-19-1909 6-26-1960

Welch, Roy 12-29-1889 11-11-1965, Gertrude 12-19-1889 2-22-1972

Moore, Father Dale W. 10-1-1895, Mother Minnie 2-10-1899 6-29-1974, Son Marion E.
12-4-1937 8-29-1961

Camblin, Pearl L. 1900-1965

Davis, Arthur 1894-19--

Davis, Blanche 1896-1966

Kirk, Ira 1889-1973, Muriel 1887-1966

Bussone, Joe 1888-1975

Row 14 from W, N to S; Block 25:

Wilson, Our loving husb and & father Merlin Neil, 1937-1969

Stwalley, Otho L. 1910-1966

Gimlin, Wm. Henry 1893-1975, Lottie B. 1893-1967

Coosemans, Mary E. 1888-19--, Emily E. 1897-1966

Pryor, John D. "Jack" 1913-1973

(g) Pryor, Jack D. Kansas Ptr 1 USNR World War II June 9 1913 Apr 25 1973

Powell, Neil 1928-1967, Builder of Pittsburg Watertowers 1954

(g) Powell, Edward O. Tennessee Cpl 101 Abn Division Korea
Sept 4 1928 Feb 9 1967

Junk, Floyd Edward 1890-1966

Pittman, John W. 1893 (G) 1966 Leta B. 1904----

Busse, Henry L. 1939-1974

" Carl Sr. 1904-1966

Row 15 from W, S to N, Block 25:

Rupard, Carl B. 12-20-1921 11-6-1967, Ruth L. 4-11-1922

Hill, Ira T. 1888-1965

" Mattie L. 1895-1966

Mack, Harry J. 1919-1967

Garrett, Father William E. 1910-1959

Clark, Jerry Lee 1946-1966

Krusemark, Walter W. 1907 (G) 1966

" Loretta M. 1910 (*OES) 1970

Schooley, George Clyde 1885-1967

Forbes, Charles R. 8-26-1901 12-14-1967, Ellen B. 9-15-1905 4-15-1972
Married 3-18-1924

Shurley, Father John Marion 1891-1968

White, Fletcher F. 1897-1965

" Gladys 1909-1967

Allmon, Roxie A. 1900-1967

Allen, John C. 12-25-1917 9-8-1972, Mary E. 12-8-1923 ----

(g) Allmon, Clinton W. STM2 US Navy Mar 20 1926 Oct 24 1974

Row 16 from W, N to S, Block 25:

Bass, Albert W. Sr. 10-30-1910 Cora J. 8-20-1913 6-26-1973

Whitter, Dan R. 1940-1969

Hartshorn, Ethel Marie 3-8-1905 12-2-1969

Huffman, Merl E. 1907----- Rosalie G. 1909-1969

Farinacci, Rosena E. 1908-----

" Ilario

(g) Farinacci, Ilario Kansas Pvt 70 Infantry World War I Nov 9 1887 May 8 1970

Skodlar, Katharine 1888-1973

" Egnatz 1893-1970

Reynolds, Nellie 1887-1969

" W. J. 1890-1975

Jaynes, Beverly Kay 1939-1975

Gaither, Christine L. 1912 -1969

BLOCK 26

W. row, S to N, Block 26:

Jent, James A. 1880-1957

("?) Mattie E. 1882-1914

Sterling, Anna Gay 6-15-1884 7-5-1974

" David Morris 1-24-1904 2-2-1915

" Ernest H. 11-22-1878 7-5-1967

Grubbs, Willard Ward 1884-1918

" Infant Dau of W. W. & G. B. 1914

" Gertrude Belle 1887-1918

Kness, Mother Barbra 1854-1915

" William L. 1873-1942

" Father George 1845-1916

" Mother Rachael May 1845-1917

Smith, John Quincy 1845-1917 Co. E 7th Ohio Vol Cav GAR, Agnes Eugenia 1851-1916

Griggs, Daughter Mamie 1882-1932

" Father Mina 1848-1931

Griggs, Mary A. 5-6-1862 8-7-1916

Lindsay, William M. 1860-1957

" Alexander 1839-1928, Annie Neil wife of Alexander 1850-1914

Laine, Nell Lindsay 1885-1965 She helped others.

Lindsay, Margaret Neil 1876-1969 God gives wisdom

Row 2 from W, N to S, Block 26:

Lindsay, Bertha 1879-1966

" Henry N. 1872-1954

" Mollie McMahon 1-10-1879 7-18-1954

" Alex 8-11-1874 3-23-1936

Griggs, Charles F. 1885-1943

" Norma E. 4-1-1915 9-7-1923

Kness, Jennie L. 1880-1911

" Harry Earl 1878-1916

Harris, Edward E. 1882-1943

York, Elizabeth 11-11-1896 5-15-1951

Boaz, Oliver T. 1852-1913

Row 3 from W, S to N, Block 26:

Johnston, John B. 1858-1904, Mary I. 1861-1916

Akins, John 1839-1916

White, Lucy E. b 6-17-1913 d 8-22-1915

" Geogianna 1921-1922

Ridgway, Louvinah 1849-1916

Jepsen, Father Henry 1862-1916, Mother Catherine 1863-1937

Fulton, Archie J. 1892-1916

Watson, John 1882-1966

Edwards, James Herman 1881-1963 Flora Robertson 1889-1970

" John Robert "Bob" 1915-1916

Heryford, Jane Elizabeth Edwards 1912-1940

Robertson, Father John W. 1864-1945, Mother M. Elizabeth 1864-1936

Aitken, Thresa 1870-1916

Row 4 from W, N to S, Block 26:

Downing, Elmer S. 1866-1916

Wilson, Laura A. 1865-1955

" Kate G. 1871-1947

" Sarah M. 1839-1921

" Wm. S. 1865-1942

" James 1830-1917

Heising

(g) Watson, Martin Co. H. 16 Ind. Inf.

Kirkwood, John L. 1867-1917

McLain

Timmerman, Father Frank B. 1856-1916, Mother Emma 1855-1922 (on both sides)

Livingston, Laura Belle 1865-1946, Elwood Paxton 1854-1917

Irwin W. H. 1841-1915, Lizzie 1842-1925

Row 5 from W, S to N, Block 26:

Ross, Father Albert L. 1863-1928

Ross, Edith Elizabeth wife & mother 1868 -1915

Kidder, Lewis H. 1843-1934, Matilda H. his wife 1843-1917, Emma D. his wife 1845-1921

Turnbull, Father Mathue 1849-1919

" Mother Matilda 1854-1909

" Martha 1883-1911

Cranz, Papa Fred 1852-1918

" Mama Elizabeth 1855-1944

(g) " Edwin R. Oklahoma Pvt 163 Depot Brigade World War I
Feb 27 1889 May 25 1960

Mahieu?, Domiti

Flagg, Carroll D. 1899-1974, Irene J. 1897-19--

Chancellor, Fred W. 1899, Mabelle A. 1901----

Walters, Matt. L. 1862-1937, Mary K. 1865-1918

(g) " Clyde E. Kansas CMM US Navy World War II November 25 1901 August 17 1942

(Siple?) Harold J. 1916-1918

Siple, William E. 1935-1957

" Elizabeth 1901-1957.

Thomas, Maxwell W. 1916-1917

" Thomas J. 1841-1916

" Sarah A. 1857-1935

Row 6 from W, N to S, Block 26:

Calhoun, Mary 1850-1924

" George 1843-1917

Morrison, Bruce Donald, Inf. Son of C. J. & L. E. 1918

Holmberg, Maney (FLT) 7-5-1870 12-28-1918

Spielman, M. Wilda 1905----, Afton E. 1901-1970

" Mother Frairie B. 1878 -1955

" Father John H. 1873-1942

" Howard C. 1903-1918

Odle, Wade A. 1901-1958

Henry, John William Kansas Pvt Co E 34 Infantry World War I
Aug 7 1894 March 9 1958

Henry, Mary S. 1866-1939, Wm. W. 1846-1919

Orr, Winnie C. wife of I. N. 1882-1917

" Father Isaac N. 1870-1954

Hoffman, Mary Lena 1871-1937

Hantz, Father Phillip 1841-1916, Mother Ernestine F. 1858-1939

(g) " Phillip Co. H. 1 Cal. Inf.

Row 7 from W, S to N, Block 26:

Scott, C. E. B. 2-14-1846 12-11-1916 M. J. 3-22-1851 9-24-1927

Scott, Chas. E. B.

Evans, Father William 1849-1919, Mother Annie L. 1859-1918

McKinnon, Charles 1879-1951

Hood, Robert 1860-1924, Barbara 1871-1951

Bradshaw, Roy L. 1897-1919

(g) Ellis, Frederick Kansas Cpl 1 Co. 164 Depot Brigade World War I
Sept 6 1891 April 4 1964

Burgin, Violet V. 1909-1943

" Hugh E. 10-27-1887 6-10-1974 Emma W. 8-21-1891 11-2-1920

Warren, Dorothy E. 1920-1943

Burgin, Blanche Joy 2-26-1898 6-5-1951

Flagg, Father Fred 1870-1952 Mother Effie 1868-1940

Wilson, Bonnie Lee 1894-1918

Wade, Thomas D. 1894-1918 (pict.)

" Ellen 4-24-1861 4-16-1944

(g) Wade, Lyle A. Kansas Pfc 350 Inf 88 Div World War II Aug 16 1914 Sept 23 1914

Wade, James Arthur 1867-1936, Cordia Mae 1891-1961

" Eileen 1908-1918

Row 8 from W, N to S; Block 26:

Kemp, Ollie C. 1865-1906, Mary E. 1865-1937

Carder, Baby 1911

" Isabel S. 1882-1920

" John F. 1880-1937

Calhoun, Mother Hattie 1876-1925

Short, Lillian M. 1892 (OES) ----

" Arthur L. 1868-1975

Blackwell, John H. 1880-1927

Trisler, Mary H. 1891-1967

Alexander, Father Moses A. 1862-1966, Mother Marv E. 1886 -1974

(?), Wesley 1906-1920

Vessadin, Mother Mary 1876-1964

" Father Louis 1862-1920

Hudson, Maud M. 1891-1967

" Lee W. 1891-1972

Hughes, Susie 1865-1916

" Frank 1871-1936

Row 9 from W, S to N, Block 26:

Roberson, Lem. 1889-1919, James E. 1859-1950

Smith, Maude S. 1880-1928, John W. 1874-1952

Harlan, John Clark 4-4-1943 2-1-1967

Louck, Walter L. Kansas Tec 5 Svc Co 346 Inf Regt World War II BSM
Feb 28 1912 Dec 31 1960

Iouck, Albert J. 1881-1929

Mahan, Lee T. 1862-1939

" Mary M. 1875-1957

(g) Presson, Chas. A. Co. E. 3 Ia. Cav.

" Mary 1852-1937

Robbins, Emma 1850-1934

Dixon, Father Alexander 1854-1940, Mother Margaret A. 1848-1934, Son Earl V.
1892-1932

Owen, James 1882-1928, Selena 1884-19--

(?), Warren Age 9 yr.

Clegg, Herbert C. 9-3-1889 11-12-1919 (W.O.W.Mem.)

(g) Kemp, Arthur William Kansas Fireman 3 Cl NSNRF June 7 1925

Kemp, Arthur W. 1889-1925

Blenkinsop, Father James 1864-1929, Mother Alice 1870-1954

Row 10 from W, N to S, Block 26:

(g) Downing, George H. Co. G. 106 Ill. Inf.

" Geo. H. 1833-1918, Martha E. 1839-1920

Palmer, Father Arthur E. 1876-1936, Mother Maude 1880-1971

(g) Alderson, John W. Kansas Pvt 1 Cl Med Dept January 29 1930

Ball, Chester M. 11-11-1912 9 -22-1929

Hughes, Marguerite 1902-1969

Thornburg, Samuel A. 1868----, Eliza Naomi 1882-1940

Hughes, John 1908-1929

" Baby Millie 1915-1916

" Earl 1910-1919

(new grave)

Dennis, Louis Leonard 1885-1949

" Julia Ellen 1884-1946

" Ralph W. 1909-1930

Moretti, Santa 1892-1945, Alfonso 1886-1942

" Agostino 1889-1928, Giuseppe 1885-1913 (pict.)

Row 11 from W, S to N, Block 26:

Bartelli, Adele 1880-1954

" Enrico 1875-1945

Workman, Roy D. 1915-1945

Waggoner, John S. 1867-1942, Gladys E. 1888-1957

Anselmi, Joseph 1876-1941

" Olivia 1882-1975

Baudoux, Cecelia 1909-1940

Graham, Thomas C. 1877-1931 Ada E. 1876-1947

Fleming, Henry 1897-1930

Burgin, Joseph F. 1893-1929

" Macy A. 1870-1952

King, Zory J. 1893-1953, Viola M. 1895-1927

(g) Winfree, Asa F. Co. E. 61 Ill. Inf.

Barr, Gene Edward 1933-1946

Roberson, William E. 1881-1929 (G) Mary E. 1878-1955 (R) (W.O.W.Mem.)

Row 12, N to S; Block 26:

Morgan, Pearl V. 1900-1968

Mead, Father Riley 1850-1919, Mother Adeline 1860-1929

Orender, Thomas 1882-1963, Necie E. 1886 -1949

Morgan, Edna Marie 1894-----

" S. A. Gus 1892 (G) 1969

(Moore or Morgan?), Floyd Edward 1920-1928

Moore, Emma 1865-1933

Thomas, Pauline 1892-1971

" Earnest 1889 (G) 1968

Brady, Father Robert 1859-1929, Mother Nancy Ann 1862-1928

Evans, Fay Jenett, 1885-1967, William H. 1877-1950

Margrave, Roy 7-27-1896 2-11-1971

Row 13 from W, S to N, Block 26:

Hantz, Leon R. 1886-1964

Brady, Father Leonard O. 1900-1951

Sawver, Josephine 1890-1960

Hackworth, John W. 2-10-1876 10-23-1959, Tennie A. 3-16-1883 ----

(g) Pirquet, Adolphe Kansas Pvt 1 Cl 14 Field Artv 1892
February 20 1933

Morgan, Loyd Dalton 1897-1932

" Ruby M. 1902-1948

Davis, Samuel 1866-1945

Holland, Myrtle L. 1895-1957

(g) " Hugh Missouri Pvt Co A 161 Depot Brigade World War I
Sept 18 1896 Sept 30 1962

Bourg, Father Frank J. 1863-1940

" Father Frank H. 1887-1919

Dubois, Elmira 1896-1918

Row 14 from W, N to S, Block 26 (E row):

Davis, Mother Elizabeth 1867-1945

" Father William John 1860-1921

" Katie 1911-1966

Simmons, Grace A. 1894-1962

" Frank J. 1892-1918 Co. F 313 Amm. Train 88 Div

Wauthier, Father William 1866-1933, Mother Melanie 1866-1929

Conings, Rene 1-20-1864 4-27-1914, Melina 1890-1934

Ward, Leo W. 1917-1973, Frances M. 1919----

(g) Ward, Leo W. Kansas Tec 5 US Army World War II April 6 1917 Apr 13 1973

Hosier, James Edgar 1936-1974 GYSGT, USMC

BLOCK 27:

W row, S to N, Block 27:

Fenimore, Bertha A. 8-23-1884 ----

" Elemuel 1865-1934

" John 1839-1919

" Lydia 1840-1916

" Olive 1860-1930

Hornbuckle, Edward 1882-1916

Hornbuckle, Alice 1855-1942

" Henry 1886 -1962

Kirkwood, R. B. Gibb 1877-1922

" Ray N. Gibb 1881-1925

" A. B. K. 1859-1916

" Elinor Gibb Montee 1911-1965

Beasley, Bonnie F. 1891-19--

" John H. 1865-1949

" Louisa J. 1866 -1954

McKinley, William 1861-1917

" Jessie 1864-1939

Callery, Phil 1880-1954

" Ida Hayman 1887-1917

Barnes? Lola Louise 3-31-1939 5-17-1939

" ? Rose 9 -5-1918 4-28-1942

Row 2 from W, N to S, Block 27:

Turner, Father Edward L. 1869-1958, Mother Frances 1866-1950

Callery, Julia 1870-1938

" James 1872-1945

" Anna 1946-1929

Gibb, Little Jim

Hornbuckle, Alfred 1848-1927

Fenimore, Delbert O. 12-19-1909 1-21-1969

Verga, Lydia Fenimore 1905-1953

Fenimore, William 1874-1950, Ida M. 1878-1941

Fenimore-Gore, Lelia A. Fenimore 1-18-1896 2-8-1952; John A. Fenimore 7-15-1881
11-28-1952; Kate Fenimore Gore 10-1-1878 4-28-1958; Gavin B. Gore 1-19-1878
1-25-1948

Row 3 from W, S to N, Block 27:

Dickinson, Cecil 1905-19-- , Fred A. 1885-1950

Mould, Cecil S. 1881-1962

Fellows, Hattie 1850-1934

Gerard

Spainhoward, George 12-10-1866 6-27-1952, Susie C. 5-10-1877 1-7-1918

" Mother 1877-1918

Kickel (curb)

Kickel, Paul 1-10-1908 9-10-1917

Anderson, Harold N. 12-28-1910 12-16-1916

Hall, Hugh 1861-1916

" Amanda 1866-1952

" Charles Noel 10-1-1932

(g) Hall, Noel Kansas Tec 5 Co B 853 Engr Bn Avn World War II Ph
10-5-1908 11-27-1943

Row, Sarah J. 1859-1919

Klier, Henry 1887-1915

" Ada Sullivan 1886-1926

Clark, Patsy Ann 1931-1936

Skeen, Clyde E. 1882-1941, Matilda A. 1887-1966

Tatham, Joe M. 1914-1941

" Elizabeth Ann 1890-1943

" Charles E. 1886-1963

Row 4 from W, N to S, Block 27:

Cox, Alice L. 1907-1972

Blanken, Malvina P. 1883-1955

" Henry D. 1882-1946

Ratledge, Irene T. 1906-1973

" Thomas M. 1906-1968

" Thomas Lee 4-9-1945

Miller, Edna S. 1890-1916

Taylor, Father Clayton H. 1860-1930, Mother Alice B. 1864-1934

Tatham, Anna E. 1886-1917

" Robert M. 1884-1952

Howell, Christina 1887-1918

Hawk (curb)

Dixon

Boydston, Father Ben 1861-1918, Mother Agnes 1887 -1918

" Mary 1912-1918

Drake, Elizabeth H. 1868-1953

" M. F. 1865-1917

Row 5 from W, S to N, Block 27:

Farner, Joseph P. 1885-1955

" Abram 1834-1917

" Elizabeth 1849-1927

" Effie O. 1878-1959

" E. Pearl 1881-1960

Brown, Charles F. 1857-1919

" Rosa May 1866 -1937

" Eliza Jane 1837-1928

Cotter, John H. 1846-1920, Priscilla 1847-1919, Mary 1883-1956

Gerard, Charley 1891-1918 (pict.)

Adams, Father Wm. 1857-1918 Co. F. 155 Pa. Inf.

" Mother Maria 1844-1927

Blemker, Harry E. 1869-1949

" Elizabeth 1878-1919, Maggie Marie 1907-1917

Ryan, Jack R. 1914-1940

Howe, Ella 1857-1917

Schmid, Caroline 4-20-1838 8-15-1917

Berry, Mary L. 1868-1917

Edwards, William M. 1841-1927 Martha F. 1844-1917

Hoffmann, Charline A. 1919-1933

" Carl Edward 1940-1941

" George 1882-1972, Bessie 1889-1941

Erwin, Harley 1878-1945, May 1880-19--

Row 6 from W, N to S, Block 27:

Batley, Father William H. 9-13-1870 12-24-1940 Born in Yorkshire, England.

" Mother E. M. 5-15-1871 7-8-1955

(g) Batley, Alexander R. Pvt Btry C. 309 Fa En WW II Oct 4 1897 March 15 1968

Spicer, Joe S. 1875-1940

Moffat, Johnnie 1906-1918

" Mother Lavenia G. 1885-1975

" Father William "Bill" 1882-1964

Hallam, Ross 1905-1941

Webb, William 1861 -1918 (G) FLT

" Mother Anna 1870-1947

" Father William E. 1868-1924

Partridge, Tobe 12-3-1907 10-23-1949

" Lillie V. 1876-1924

" Tobe Sr. 10-12-1871 5-5-1933

Lafayette, Father Alphonzo 1855-1919, Mother Juliette 1858-1924

" Edward 1894-1958

Haigh, John T. 1865-1947

" Margaret J. 1873-1918

" Lillie M. 1896-1918

" John T. 1912-1919

Row 7 from W, S to N, Block 27:

Carter, Mary 1892-1917

Peck, Father George Louis 9-6-1874 6-21-1944, Mother Alta Maude 11-10-1879 7-28-1964

Partridge, Millard 1916-1919

Rosenstiel, Mary L. Inf 11-1917, Lillie E. Inf. 2-1913

" Father Frank M. 1889-1937, Mother Bertha M. 1892-1929 (W.O.W. mem.)

" Frank E. 1860-1918

" Elizabeth G. 1867-1922

Mautz, Gottfried 1840-1917, Amanda his wife 1853 -----

Moore, L. Kenneth 1920-1967, Dorothy L. 1924-1968. And if our hands should meet in another dream, We shall build another tower in the sky.

Borden

Pender, James Low 1867-1948

" Etta 1871-1938

" Cecil W. 1895-1939

Day, Carl N. 1884-1942

Row 8 from W, N to S, Block 27:

Martin, Tim 1913-19-- , Irene 1908-1948

Wallbank, Ruby Josephine 1885-1951

" Thomas William 1879-1945

Elder, Mary 1876-1965

" I. Voda 1880-1941

Ozbun, Father Joseph D. 1849-1917, Ettie 1857-1920, Son Willard W. 1884-1961

Woodbeck, Mary E. 1849-1918

Variot, Joseph 1875-1942, Ada A. 1881-1925

" Joe "Dedicated to the memory of Joe Variot for distinguished service and self-sacrifice in the cause of lab or and advancement of the United Mine Workers of America."

Wimler, Mother Amelia 1876-1925

" Daughter Fannie 1900-1932

" Father Joseph 1871-1920

Beckman, Cecil 1902-1919

Smith, Mother Margaret 1878-1971, Father Henry A. 1869-1935, Son Lee B. 1897-1931,
Son Floyd E. 1902-1939

Cotter, Wm. C. 1868-1927

Flack, Alvina Bungarner, Dau of Mr. and Mrs. L. J. Flack, 1897-1919

" Rachel L. Smith 1904-1953

" Laura Z. 1871-1950

" Lewis J. 1870-1940

" Mary E. Barnett 1865-1945

Row 9 from W, S to N, Block 27:

Wade, Mother 1857-1925, John William 1883-1918

Flack, George H. 1872-1927

" Randall C. 1918-1943

Sheppy, Elva Flack, 1890-1956

Rogers, DeZella 1891-1937

Brown, Floyd C. 1894-1927

Holcomb, Kenneth A. 1924-1926, Our Darlings, Elwin L. 1933-1934

Hurst, Francis 1847-1919, Sarah E. 1854-1943

" Francis A. 1847-1919

Fisher, May 12-2-1884 4-11-1919

Landis, Frank 1862-1919 Berkey Service

" Olive M. 1864-1933 " "

Hendricks, Daniel Dee 7-11-1910 9-26-1964

Lansdown, Father John B. 1860-1948, Mother Melissa E. 1865-1951

Clark, Mother Josie 1876-1933

Hendricks, Father Daniel Thomas 1878-1941, Mother Nancy Ann 1889-1972

Fornelli, Mike 1887-1958

Row 10 from W, N to S, Block 27:

Reineri, Clara A. 1879-1954

" Louis 1873-1959

Albers, Edward H. 1899-1945, Martha E. 1902-19--

Starkey, Father Lewis 2-15-1870 9-7-1941, Mother Gertrude M. 4-11-1874 1-9-1958

Elliott (K.&L.ofS) Father Wm. S. 1850-1918, Mother Sarah E. 1864-1930, Surber 1894-1909

(g) Cole, Benjamin F. Kansas Pvt 67 Regt CAC June 15 1930

Harvey, Nettie K. 1877-1950

Fisher, James A. 1912-1930

Holcomb, Mother Emma 1862-1938

Amos, Father James W. 1872-1938, Mother Emma A. 1866-1929

Ford, Otis A. 3-15-1898 5-4-1971

" Gladys May 1908----

" Chauncey W. 1900----

Coleman, Inez Ford 3-6-1896 10-31-1968

Ford, Charles W. 1870-1942, Sarah R. 1876-1935

Woodyard, Irene, wife of W. S. 1872-1919

Row 11, S to N, Block 27:

Dunagan, Father John M. 1842-1927, Mother Lucy A. 1847-1925

Toms, Lillian 1878-1959

Stroud, Cora 1887-1932

Vanhall, Father A. F. Tony 1872-1937 The Butcher. Mother Lena 1871-1964
 " Husband Herman 1886-1939, Jennie 1888-1969
 Hobson, Mother Florence Edwards 1894-1975 (pict.) Son Rolland Ralph 1924-1947
 MOMM/c U.S.Navy (pict.)
 Costulis, Olga 1918-1972 (pict.)
 Hobson, Roland Ralph 1924-1927 (pict.)
 Edwards, Florence H. 1894-1975 "
 " Glen 1909---- "
 Workman, James 1908-1947
 Petentler, John 1888-1956
 " Mary 1888-1938
 Keeney, Elmer F. 1885-1967
 " Billy Gene 1923-1936
 Chown, Father George E. 1885-1918, Mother Maggie 1892-1927
 Bedene, John H. 1887 (G) 1940
 " Estelle. 1891 (*OES) 1971
 Scott, Edward H. 1887-1945 Engineer
 " Elizabeth 1890-1972
Row 12 from W, N to S, Block 27:
 Askins, Merle C. 1918-1971
 " Josie (Etta) 1900----
 " Merl (Roy) 1896-1969
 Morgan, Pearl Ellen 1892-1945 (pict.)
 " Auda Dewett 1889-1950 "
 McGoey, Susan E. 1870-1954
 " William 1866-1919
 " Harry 1891-1923
 " Carl R. 1897-1942
 Richards, Lydia 1853-1925
 Selburg, Imogene 1894-1949
 " Darrel F. 1891-1964

(a) Klein, Clair A. Kansas Tec 5 35 Tc Sv Gp World War II September 9 1923
 March 24 1945

Keeney, Dora Lee 1919-1950

Hill, Dora K. 1871-1951

" John H. 1876-1953

Chancellor, George Anna 1884-1969

" Fred W. 1878-1953

Dixon, William J. 1887-1959, Iena 1892-1971

(govt) Chancellor, John A. Kansas Pvt 130 Field Arty 35 Div December 1 1930

Peddycord, Fanny Jane 1892-1931

Smith, Ella Oliver 1900-1921

Peddycord, Wm. E. 1917-1919

Pender, Laura 1898-1923

Oliver, Jane Ann 1866-1945

" James 1856-1919 AOUW

Row 13 from W, S to N, Block 27:

Dubru, August 1862-1931

Berteau, Father John B. 1869-1952, Mother Marie 1872-1940

Mery, Elise 1882-1929, Mother Louise DuPoint 1849-1941

Allison, Father Lewis W. 1877-1940, Mother Iena A. 1880-1952

Martin, Josephine 1867-1947

Spragg

Hawrock, Joseph J. 1904-1972

" Bessie P. 1907----

Fittman, Carl E. 1883-1938

Cram, Son Billy 1921-1935 (mict.)

Wilson, Carol Jean 4-15-1946

Cox, Father David S. 1864-1928, Mother Mary C. 1869-1939

Gudgen, Father Royal W. 1872-1951

" Mother Josephine A. 1888-1950

(Keplinger of Gudgen?) Rosalie Arline 1909-1919

Bartholomew, Edson Z. 1883-1953

Keplinger, Jennie O. 1856-1919

Hubert, Noel 1881-1947

Hubert, Edna 1886-1961

Grace, Edward Wilson 1883-1947

" Lula Margaret 1896-1950

Beard, Fernando W. 1870-1947, Daisy B. 1881-1972

Row 14 from W, N to S, Block 27:

Bartholomew, Pearl Clara 1910-1961

Deplue, Laura 1875-1961

" John B. 1869-1954

Anderson, Father Alfred E. 1866-1945, Mother Mamie R. 1871-1917

Hedrick, Cecil S. 1902-1973

Antill, Wm. W. 7-28-1918 3-13-1919

McDonald, William 1859-1923 Mary L. 1863-1927

Hembree, Daughter Ethel Maxwell 1902-1935

" Mother, Mary Jane 1873-1946

" Father, Joel T. 1872-1952

Galvani, Frank born Boretto Italy 2-15-1886 5-11-1971

" Frankie A. 11-21-1917 5-19-1919 Our darling baby.

" Fred born at Boretto Italy 11-15-1859 1-15-1947

" Aldegonda born at Boretto Italy 11-27-1868 4-7-1935

Scalarone, Martin 1883-1963

Vignassa, Tony 9-2-1916 3-26-1919, Lena 11-7-1914, 3-17-1919

Scalarone, Guditta 1887-1955

Mingori, Petronilla 6-29-1869 11-14-1952, Massimino 8-31-1861 12-16-1937, Anton
6-4-1892 10-4-1918 Bat C 30th Field Art.

BLOCK 28

Row, S to N, Block 28:

Ritchey, Viola Sawyer 1895-1971

" Melvin Fred 1898-1961

Napier, Wm. Crville 1905-1960

Davis, Wilburn E. 1903-1960, Gertrude H. 1910----

Head, Oliver A. 1891-1969

Unan, Rance 1881-1968

Onan, Matilda 1886 -1960

Downing, Robert R. 1919 (G) 1968

Rice, Esty 1893 (G) 1957

Egan, Mike died 9-9-1921 aged 55 y 5 m 2 d (G)

Harrison, William R. 1893-1958

" Ora B. 1891--1966

" Lillias 1902-19-- , Arthur G. 1898-1958

Colwes, George 1893-1970

Erisbin, Daniel 1861-1919

Ferrision, James 1883-1923

McClanahan, Margaret 1863-1941

Forman, Hugh W. 1904 (G) 1961

Cotter, Bert H. 1889-1962

" Maude L. 1891-19--

Row 2 from W, N to S, Block 28:

Talley, Wife & Mother, Mary Lou 6-5-1936 1-26-1975

Modica, Tony 1874-1956

Forman, Daisy B. 1882-1951

" Hugh W. 1874-1946

Hermant, August 1858-1928, Sarah 1862-1928

Hay, Alida 1889-1919

Coutts, Father Henry 1863-1952, Mother Marian 1871-1951

Cummings, Charles L. 1910 (G) 1949

Prine, Leona J. 1900-1968 (*OIS), Henry W. 1895-1949 (G)

Hess, Zephora E. 3-12-1876 1-11-1955

" Edmund W. 7-10-1883 8-4-1948

McClure, Harry Ray 1901-1954

McGarvey, Elmer Clyde 1892-1949

Gould, Edith 1888-19-- , Frank L. 1887-1951

Row 3 from W, S to N, Block 28:

Heising, Charles A. 1891-1964

" Clara T. 1887 -1964

Rochester, Father Don R. 1894-1956, Mother Jessie Lee 1900-1956
 Majors, Father Andrew J. 1869 (G) 1952, Mother Anna J. 1872-1957
 Perry, Husband Marion M. 1883-1953, Wife Gertrude E. 1881-19--
 Rosinio, Charles 1871-1956
 " Mary 1880-1962
 Marrone, Anna 1891-1955
 Consolino, Battista 1881-1952
 " Celestina 1889-1972
 Marrone, Michael 1880-1957 (pict.)
 Colwes, William 1889----
 " Elizabeth S. 1883-1962
 " Clarence L. 1899----
 Oliver, Josephine B. 1886 -1959 (Our Darling Mother)
 Colwes, John R. 1895-19--
 " John F. 1850-1935
 " Mary A. 1860-1940
 Divers, Mattie 1885-1934
 Handley, Chauncey Burris 1886 -1953, Florence Nora 1891-1957
 Blue, James 1923-1948 (pict) U.S.Coast Guard Signalman, Second Class
Row 4 from W, N to S, Flock 28:
 Apnar, John 1881-1949, Louise 1887-1962
 Tierney, Marie Ellen 1906-1971
 " " " 4-10-1906 8-15-1971, Allan James 6-28--1905 ---- Married 4-7-1925
 Minelli, Magdalena 1890-1952
 " Salvatore 1882-1964
 Barbieux, Julie 1875-1964
 " Henry 1868-1951
 Bezingue, Henry A. 1894-1953
 Goletti, Catherine 1880-1954
 " James 1876-1958
 " Frank 8-3-1922 8-20-1973
 Leban, Frank 1883-1954

Petty, Father Melvin S. 1880-1955, Mother Mabel V. 1885-1967

Nygren, Marlan G. 1904-1968

" Rosa M. 1883-1966

" Victor W. 1880-1970

" Fred F. W.W. 2 Veteran 1909-1958

Certle, Father Walter H. 1880-1955, Mother Edith A. 1880-1962

Swartz, Edith M. 1891-1956

" James L. 1883-1972

Williams, Father Loy R. 1900-1962 Mother Louise A. 1901-1955

Busey, Mother Olive E. 1875-1955

Parkin, Fred W. 1891-1956

(g) Messenger, Lester D. Kansas ADJ3 US Navy July 15 1939 Jan 4 1960

Row 5 from W, S to N: Block 28:

(g) Fletcher, George W. Kansas Pvt 14 Balloon Co. Air Svc World War I
July 27 1897 Jan 25 1972

Sells, Fay I. 1897-19-- , Hallie R. 1893-1956

Zuconi, Son Jerome 1917----

" Father Joe 1885-1966, Mother Ellen 1894-19--

King, Father John I. 1869-1958, Mother Elizabeth 1878-1957

Olds, Edna Mae 1918-1963

Flaker, Delia Viola 1910-1957

Van Horn, Nell 5-7-1920 8-24-1966

Brown, William J. 1892-1957

Brown, Grace M. 1888-1968

Howerton, Jo Ann Laughlin 1927-1957

McClure, Harry B. 1888-1959

" Gertrude M. 1889----

McVickers, Father Frank L. 1890-1957, Mother Blanche A. 1895-19--

Barone, Pasquale 1884-1974

" Tony 1912-1962 (pict.)

" Mattie 1912-1950 "

Wisasi, Tom G. 1895-1969 "

" Yolanda (Vun) 1921-1949 (pict.)

Row 6 from W, N to S, Block 28:

Hartog, William 3-4-1907, 12-29-1966, Adella 7-13-1906 ----

Nelson, Pfc Fred W. 1930-1950 (pict.)

Mack, George H. 1882-1961, Sarah N. 1884-1963

(g) Mack, George H. Kansas 1st Sgt, M.D., World War II 3-15-1909 5-23-1951

Mack, Albert Claypoole 1915-1956 (pict.)

Natson, Frank R. 1937-1957

" Ora O. 1901-1967

Casaletto, Joseph 1886 -1957, Alice 1892-1966

Wade, Father William 1880-1959, Mother Daisy Belle 1882-1958

Seifert, Calvin A. 1895-1957

Engle-Wolfe, Mary A. 1889 (*OES) 1971

(g) Engle, James P. Kansas Pvt Gen Inf Off Tng Sch World War I
Sept 1 1888 Jan 4 1958

Gehme, John P. 1913----, Elner M. 1915-1957

Patrick, Philip A. 1908-1957

Guthrie, Father Louis T. 1901-1956, Mother Jennie N. 1912----

Fradshew, Earl V. 1897-1958

Zumalt, Louie Jeroy 5-24-1908 6-11-1956, Martha Huntington 11-20-1900 8-8-1972

Row 7 from W, S to N, Sect. 28:

Phelps, Samuel M. 1889 (G) 1966

Nixon, William 1888 (G) 1958

" Laura E. 1891 (*OES) 1967

Spielman, Jesse D. 1896 (G) 1959

Michael, Louis 1886-1959

" Ella H. 1885-1965

Jinebaugh, Ben H. 1915-1959, Sarah E. 1916----

Dobson, William H. 1880-1959 (G) (Stake of So. Am. War vet.)

Jackson, Son Alvin E. 1936-1957

Innocenti, Father Amabile 1877-19--, Mother Celia 1882-1960

Richardson, Wanda Darlene 1948-1955

Lasser, John 1865-1952, Mary 1874-1966

Anastasi, Chester Sr. 1895-1972 (pict.)

" Chester J. Jr. 1927-1951 "

Wivel, William H. Sr. 1909-1952

Row 8 from W, N to S, Block 28:

McGuire, Albert J. 1880-1958, Elsa F. 1884-1953

Jones, Stella I. 1885-1966, Joel I. 1884-1959

Cherry, Zelma G. 1900-1960

Temperelli, Anna 1900-1958

" Emidio, 1894-1970

Caruthers, Oscar W. 1896-1962

Watson, Raymond A. 1903-1968

Gardner, Nora O. 1898-1971

" William J. 1897-1972

Jackson, Father James H. 1883-1959, Mother Josephine 1882-1969

Greenwood, Harry H. 1889-1960

Horn, Jessie V. 1890-1975

" John W. 1881-1961

Duncan, Ioman A. 1894-1960, Lula 1889-1965

Barkley, W. E. 1882-1960

Bogartz, E. L. Fritz 1899-1973

Morris, Lula M. 1886-1965, Allen B. 1887-1961

Gedney, Gladys I. 1897-1962

" Ray N. 1894-1969

Heston, Frank W. Sr. 1886-1966, Daisy 1890-1959

Markham, Grace J. 1897-19--

" Otto I. 1888-1964

Row 9 from W, S to N, Block 28:

Day, James R. 1915-1974

Hisey, Charles M. Sr. 1902-1961

" Inez L. 1905-1974

Baker, Bud Henry 1905-1962

" Laura 1874-1965

Biles, Perry J. 1887-1962
 " Birdie E. 1890-1970
 Burr, Clarence 1893-1962
 Baker, Huston 1917-1963 (Am. Leg.)
 Iannoy, Alexandre Sr. 1876-1967
 Finn William 1885-1962
 Hull, Henry Calvin 1905 (G) 1962
 Russell, Cecil T. 1894-1963
 Short, John 1892 (G) 1974
 " Lola D. 1894-1963
 Williams, James 1891-1974
 " Olive M. 1893 (*QLS) 1962
 Cain, Fred C. 1906-1959
 Splaingart, August 1877-1958
 " Adele 1882-1963
 Magleton, Father Arthur 1891-1965, Mother Mabel C. 1896-1954
 Cherry, Gustave 1895----
 " Alida 1899----
Row 10 from W, N to S, Block 28:
 Nahon, Ramage N. 1895-1959, Sylvia G. 1900-19--
 (G) Nahon, Ramage N. Kansas Pfc 203 Mil Police Co World War I 5-3-1895 1-16-1959
 Buffington, Leona May 1883-1955
 Jones, Benjamin J. 1899-1962, Alice 1911----
 Moore, Mother Lizzie 1892-1965, Father Nelce 1888-1962
 Nahon, Alphonse 1890-1974 World War I
 (g) Nahon, Alphonse Kansas Pvt US Army World War I Dec 24 1890 Mar 12 1974
 Bonner, Edith 1894-1966
 (g) Bonner, Zaron D. Kansas Pvt Trp I 8 Cavalry Nov 22 1891 Oct 20 1964
 Cunningham, Troy Lee 1957-1967
 " Anna Lou 1930-1965
 Fowlus, Ardie F. 1896 (G) 1964
 Hulff, Hilda E. 12-16-1889 5-26-1963

Burr, Frank I. 1909 (G) 1970

Robinson, 1912-1960

Geary, Mildred S. 1881-1962

Robinson, Gladys F. 1884-1973

" Wm. Robert 1870-1958

Beaver, G. Marion 1906-1959

Ingram, Mary E. 1873-1959

Winiecki, Maud P. 1906-1961

Wright, Harry C. 1897-1972 Corp Co. B 147 Engr World War I (G), Elizabeth A. 1884-1971

Taylor, Joseph Leroy 6-13-1901 7-1-1963

B. of R. T. Aux.

Row 11 from W, S to N, Block 28:

Rupard, William W. 1903-1964, Mildred M. 1906-19--

Sharp, Neil 1901-1964, Viola 1906----

Wolfe, William N. 1886-1963

Buffington, Ida E. 1893-1964

Hunt, Edna Cooper 1900-1966

Wallace, Fred H. 1884-1950

Hammond, Goldie Alfretta 9-23-1901

Oldham, Thomas J. 1896-1966

(g) Oldham, Thomas J. Kansas Pvt 19 Co 164 Depot Brig World War I
Dec 9 1896 June 21 1966

Oldham, Ellen B. 1899-19--

Shoup, Homer H. 1899-1966

Holcomb, Earl M. 1886 (G) 1967

" Bertha Mae 1891-1966

DeGruson, Henry 1901-1966

Shelburn, Rose Laughlin 1922-1966

Moreland, Floyd 1894-1973 (G)

" Helen 1893-1967

Willis, William W. 5-28-1907 3-7-1965, Paula J. 10-29-1907 9-20-1971

Patterson, Luther F. 1955, Anna C. 1969

Loth, Fernand 1897-1964

" Etta M. 1890-1974

Row 12 from W, N to S, Block 28:

Repass, Juanita M. 1894-1966

" Calvin M. 1883-1957

Coulter, Erda W. 1920-1959

(g) " Erda William Kansas Pfc Co D 71 Infantry World War II ESM
June 27 1920 June 30 1959

Coulter, Ural 1897-1959, Emma 1892-19--

Fope, Father George 1898---- wife & mother Omalee 1902-1972

Nixon, Ollie C. 1914-1970

(g) Nixon, Ollie Claude Kansas S. Sgt US Army World War II Dec 8 1914 April 19 1970

Onfer, John 1904-1966, Lena P. 1912----

Holland, Daughter Betty H. 1930-1966

" Mother Jewel G. 1910----

" Father Selos B. 1902----

Bishop, Jerry 4-29-1901 1-12-1966, Martha Julia (Fisher) 4-21-1901 4-25-1975

Mark, William W. 1868-1966

Podpechan, Rose J. 1903-1965

McCorkle, Enoch N. 1890-1965, Ruth N. 1899-1974

Tessmer, Martha E. 1890-1964, Otta F. 1889-1965

McCorkle, Son Enoch W. 4-23-1972 Veteran Korean War

Huntington, William J. Sr. 1904-1965 Helen C. 1911----

Row 13 from W, S to N, Block 28:

Estes, Sylvester J. 1894 (G) 1968

Hood, Esther C. 1916-1967

Bthridge, Owen L. 1896-1967

" Mary C. 1897-1973

Rogers, Jack T. 8-30-1926 3-18-1971, Martha N. 4-3-1925 1-5-1967

Poterman, Marino 1900-1973, Linda 1905----

Sherman, Isaac C. 1887-1967

" Elizabeth H. 1865-1969

(g) Crawford, Earl D. Kansas Pfc Co G 310 Infantry World War II ESM-PH
Oct 24 1925 March 4 1967

Sinclair, Clifton L. 1917-1967

Blair, Melba N. 1925-1967

Spicer, Mark 1901-1967, Allie 1904----

(g) Spicer, Mark M. Kansas Cpl 50 Base Hq & AB SQ AAF World War II
April 30 1901 July 7 1967

Montce, Earl M. 1899-1969

Hensley, Bertha M. 1904-1958

Row 14 from W, N to S, Block 28:

Little, William 1882-1964

Hooten, J. Bert 1894 (G) 1968

(g) Hooton, John Kansas Pvt Btry C. 130 Field Arty World War I Sept 9 1894
Dec-22 1968

Riley, Charles R. 1896-1967, Mary E. 1898-19--

Bazin, Frank 1906-1969, Louise B. 1910-----

Wehmeyer, Arthur L. 1916-1967, Margaret 1921-----

Johnson, Oscar 1890-1970 (S/LT)

Scott, Hughie C. 1907-1967, Mary Gladys 1901-19--

Umphenour, Ronald R. 11-5-1946 12-18-1967

" Donald R. 11-5-1946 12-17-1967

Umphenour In living memory of our twin sons.

Darrow, David I. 1888-1969, Minnie M. 1899-1974

Biancarelli, 1906-1968

Johnson, Oscar E. 1913-1968

(g) Johnson, Oscar E. Texas Cpl US Marine Corps Band World War II
May 5 1913 Oct 9 1968

Row 15 from W, S to N, Block 28:

Allmon, Theodore R. 1920-1975, Thelma J. 1924----

Brown, Lynn C. 2-11-1904 10-12-1967, Euphemia L. 9-9-1904

Berry, Ella 3-23-1889 7-20-1964

Berry, Ralph "Red" 1906 (G) 1973

Dalri, Silvio 1897-1974

McWilliams, Viola M. 1914-1968

Campbell, Father Lynn W. 6-3-1912 3-22-1967

Farrish, Chris M. 1959-1968

Kitchen, Rolland L. 1909 (G) ----, Frances E. 1904 ----

McKinney, Elmer E. 1908-1967

Williams, Emma Lorraine 1896-1967

Cummins, James H. 1891-1969

(g) Henslev, Charles H. Illinois S1 US Navy World War I Oct 27 1891 July 17 1973

Cummins, Louie V. 1917-1975

Row 16 from W (E row) N to S, Block 28:

Laughlin, Otis W. 1897-1969

Lake, Earl 1890-1969, Marian Etta 1897-19--

Atkinson, Ada M. 1886-1973

Masquelier, Roger L. "Bud" Jr. 1946-1973

BLOCK 29

W of driveway, Block 29:

Atherton, Henry Ernest 1890-1918 Pvt 22nd Inf Supply Co. Syracuse N.Y.

(g) Howard, Ase W. Kansas Corp. US Army Dec 16 1889 Dec 22 1940

(g) Schirmer, Dominick Kansas Pvt 164 Depot Brigade January 19 1939

(g) Dobson, Brian, Kansas Pvt 137 Inf. 35 Div July 1 1935

(g) Modlin, Fred L. Kansas Pvt Med Dept April 25 1930

(g) Calhoun, Thomas F. Kansas Pvt 34 Inf. 7 Div October 2 1936

(g) Colombatto, Battista Kansas Wagoner 340 Field Arty 89 Div Nov 14 1887 Dec 9 1936

(g) Hantz, **Jerome J.** Kansas Pvt 1 cl Engrs August 20 1945

(g) Bacon, George Pvt 314 Engrs 89 Div Dec 14 1890 Apr 9 1944

(g) Dobson, William Kansas Pvt Med Dept March 27 1894 February 10 1946

(g) Murray, Ben E. Kansas Pvt 164 Depot Brigade World War I Oct 6 1887 Oct 20 1941

(g) Calhoun, George Kansas Mess Sgt 7 Inf. 3 Div. April 20 1883 March 19 1945

E of driveway, Block 29:

(g) Callaway, George W. Kansas Tec 4 Engineers World War II July 23 1920 December 18 19

(g) Faucett, Jean Kansas Pvt 1 cl 381 Inf. October 4 1921 March 1 1944

(g) Rowden, Arthur Jr. Kansas FCR2 US Navy World War II July 28 1972 July 26 1944

(g) Galindo, Victor J. Kansas Cpl 177 Field Arty Bn World War II March 23 1920
October 15 1948

(g) Galindo, Victor Joseph Kansas ATN3 USNR October 7 1947 May 10 1968

(Copied by Wm. Cuthbertson, 10-12-1975:)

BLOCK 30:

DeMeaux, Clovis E. 1852-1934, Josephine 1860-1944

BLOCK 31:

(g) Bazin, Lawrence L. 1st Lieut. Air Corps World War II AM July 31 1923 April 10 1944

Bazin, Jule 1899-1961, Madge 1902-1947

Myers, Joseph A. 1883-1944, Grace M. 1887-19--

Turnbull, William 1896-1943

Neville, Dubart T. 1882-1949, Alta M. 1888-19--

Broderson, Henry M. 1888-1943, Maude M. 1885-1965

(g) Broderson, Henry M. Kansas Pvt 1 cl 53 Coast Arty January 21 1943

Black, Harvey W. 1852-1943, Laura A. 1861-1943

Malcolm, George R. 1884-1942

Malcolm, Julia A. 1886-1967

Pingry, C. O. 20 Kans. Inf. 1876 (G) 1944

" Maud 1888-1962

Matthews, Mother Anna 5-30-1869 2-1-1952

" Father Charles Sr. 12-7-1861 6-4-1943

Wattelet, Veldona T. 1930-1945

Brynds, Jefferson J. 1908-1967

Smothers, Sophie Lilley 1911-1945

Stobart, Tom 1892-1970

Hamrick, Clara 1879-1957

Graves, Wm. C. 1894-1945

BLOCK 32

Wilcox, L. P. 1886 (G) 1946

" Blanche A. 1889-1950

Potts, Maude A. 1887-1965 (by Wilcox)

Sterling, C. Leonard 1864-1943, Emma L. 1865-1948

Harvey, Carey 1889-1944

Reynolds, Francis (K. of P.) 1855-1926

" Emma 1867 (*OES) 1950

Reynolds, Son Francis J. 2-21-1891 9-8-1974 Veteran W W I

Roberts, Ellis H. 7-10-1893 10-9-1970

" Mabel M. 9-15-1891 3-3-1974

" Hugh D. 1-29-1891 4-10-1939

Bumann, Fred M. 1886-1949

Schwab, Father William Sr. 6-3-1900 5-3-1937

" Mother Ellen Carlton 12-29-1899

" Daughter Dorothy Dean 8-5-1927 1-18-1928

Curran, John P. 1863-1929

Cotter, Martin B. 1874-1964

" Della May 1877-1972

" John 1867-1950

" Ida May 1867-1957

" Walter L. 1904-1925

Sinclair, Frank L. 1865---, Amelia Ettie 1861-1923

Thomas, Frank 1882 (G) 1940

" Ucinda 1889 (*OES) 1965

BLOCK 33

Podpechan, Father John 1865-1945, Mother Wilhelmina 1869-1944

Maes, Evell L. 1905-1943

Kallen, Thomas D. 1900-1942

" Helen E. 1903-1967

Gesslein, George A. 1903---(G) 1969

Knoll, Adolphine 1895-1964

Gesslein, Bertha 1900-19-- (*ALFAT?), Johnnie 1900-1937 (G)

Wattelet, Francois 1871-1934

" Appolonie 1878-1960

Switzer, Frank M. 1873-1931, Anna M. 1876-1959

Story

Curran, Father David E. 1872-1929, Mother Mary F. 1881-1929

Sandidge, James G., M.D., 1870-1949

Anselmino, Mother Frasedi 1850-1931; Orlandini, Daughter Giovanna 1875-1933

Carnel, Fedele 1859-1932

" Lorenzo J. 1897-1936

Rapachi, Gilda Falchetto, 1891-1961

Ortaldo, Marguerite 1881 -1966, Anton 1878-1955

Gieselman Fred W. 1900 (G) 1953

BLOCK 34

Cop, Frank 1905-1944

Androwski, Victor 1896-1965

Kumm, Harry Brent 1880-1955

" Lorene Cooper 1882-1965

Sylvester, Gladys I. 1899-19--

" Gustave 1897-1969

" Mother Ida 1871-1954

" Father Gustave 1867-1943

White, Mary Ann 1881 (*OES) 1945, George Henry 1878 (G) 1965

Fraser, Father A. Jack 1864-1944, Mother Julia E. 1875-1966

Yarton, Llewellyn A. 1879-1942

" John F. 1874-1948

Kearnes, Nelle Yarton 1899-19--

Cook, Leonard B. 1889-1951

Shoup, Anna 1890-1950

Heckert, Fern 1920-1955

" Leon C. Jr. 1920-1948

Smith, E. K. 1883-1975, Juanita 1892----

Davis, Bertha A. 4-2-1889 8-15-1967 (*OES)

(g) Davis, John Jr. Kansas Regtl Sgt Maj 353 Inf World War I 8-3-1888 5-25-1961

Davis, Bertha A. 1889-1967

" John Jr. 1888 (G) 1961

Timmerman, Guy D. 1891 (G) 19--, Ida M. 1891 (*OES) 1948

BLOCK 35, MT. OLIVE ABBEY

(copied by Wm. Cuthbertson 15th Oct. 1975)

Main floor, E hall, S side:

Biancarelli, Maria 1898----, Danti 1888-1874

Balma, Argentina 1903-19--, Barney V. 1892-1970

Pratesi, Oreste J. 1892-1969

Rogari, Francesco 1885-1967

Christman, Henry 1890-1942

Swope, Bertha Christman 1892-1959

Biancarelli, Louis 1907-1945 (pict.)

" Salvatore 1860-1932 "

" Louisa 1864-1929 "

" Assunta 1890-1961

Frondizi, Julio 1896-1938 "

Police, Sam 1881-1937

" Tony 1873-1954

Main floor of Abbey, E hall, N side:

Palanga, Italia 1893-1929 (pict.)

" Pasquale 1879-1929 "

" Emma 1886-1924

Piraro, Rosario 1867-1962

" Rosaria 1870-1935

Borello, Rose 1901-1932 (Pict.)

Normand, Noemi 1879-1956

Iannotta, Nickalos 1877-1963

Cattolica, Carlo 1892-1931

Gendusa, Margareta 1873-1932

" Matteo 1872-1948

Miceli, Phillip 1860-1930

" Frances 1874-1935

" Katie 1909-19--, Carlo 1899-19--

Sannipoli, Maria 1891-1969, James 1890-1975

Main floor of Abbey, W hall, S side:

Fenimore--(over doorway to room with the following 4 names:)

Gore, John W. 1898-1958

Fenimore, Myrtle 1877-1960

" James 1868-1944

" Rue Edward 1895-1915

Kays, Jewel H. 1890-1937, Dr. Harvey E. 1887-1964

Hall, Mayme A. 1885-1970, Millard A. 1884-1930

Morrison, Lewis W. 1856-1935

Carder, L. J. 1879-1946

Check, Lillian H. 1906-1968

Crowell, Lena 1881-1957

Cheek, Dr. C. A. 1894-1973

Crowell, Thomas J. 1863-1938

Farneti, Hugo 1917-1962

" Dora 1919-1939

" Pirro 1888-1961

Baratone, Josephine Pearl 1897-1965, Dominic 1893--19--

Mehrle, Augusta 1878-1959, Dr. Martin 1883-1969

Yartz, Gladys 1895-1959, Frank 1884-1969

Lindburg, Madge 1886-1958, Jack 1883-1955

Watson, Lotta J. 1875-1959, William J. 1872-1940

Cline, Eva L. 1894-19--, Elmer L. 1890-1974

Bogatle, Jeannine Nixon 1931-1955

Grilc, Anna 1894-1975

Allred, Bertha 1881-1950

" Jess 1882-1956

McGuire, Jean P. 1915-1974, Hugh L. 1912----

Gore, Vaunita G. 1906-1967, Ralph G. 1902-1965

Main floor of Abbey, W hall, N side:

Baxter, Daphne Bell 1890-1975

Bell, W. Rex 1888-1960

" Barbara 1868-1957

" W. Wils 1864-1953

Farr, Robert H. 1889-1950

Golino, Tony 1881-1969

" Elizabeth 1895-1962

Clayton, Marie Elva 1885-1929

" Jess C. 1884-1958

Tones, Katie 1888-1936

Smart, Mother Stella L. 1883-1944

Smith, Ross C. 1875-1943

Uhles, Clell M. 1898-1963

Hamilton, Stuart 1866-1931

" Louise 1873-1948

Howe, Margaret 1868-1929

Kiehl, Irma G. 1897-1965

Stanton, Pearl 1890-1961

Werner, Fred C. 1861-1938

Howe, Thomas W. 1868-1956

Kiehl, Ralph W. 1896-1970

Hood, Mary Adele 1910-1940

" Adele Miller 1890-1939

Preston, Idyl Hamilton 1890-1929

Miller, Mary H. 1865-1956, Con A. 1858-1938

Hamilton, Jessie C. 1870-1943 James 1864-1937

Party, Clara B. 1892-1970, Henry V. 1890-1954

Stephenson--(Over doorway to room with the following 3 names:)

Carter, Elizabeth 1843-1941

Stephenson, Myrtle 1885-1970

" J. J. 1859-1936

MAIN LOBBY of ABBEY:

(ashes of:) Swisher, Dr. M. S. 1885-1954

" Effie E. 1880-1967

Basement of Abbey:

(ashes) Collins, George E. 1909-1974

Hyatt, John N. 1902-1973

Peterson, Swan 1863-1938

Wimler, Rose 1904-1932 (pict.)

Ricci, Angela 1867-1947

" Anselmo 1860-1937

Block 35 (copied by Am. Cuthbertson 12th Oct 1975)

W row, S to N, Block 35:

DeSirent, Florimond Sr. 1872-1957
 " Angele 1877-1938
 Thore, Our mother Mary Etta 2-14-1865 10-16-1956
 Craddock, John 1883-1959
 (g) Cinotti, Joe Kansas Corp. US Army November 7 1939
 Castiaux, Lucille 1903-1949
 Sherwood, James S. 1869-1948
 " Harriet 12-26-1877 1-27-1971
 Tilly, Joseph 1879-1940
 " Rosa 1879-1953
 Pronier, Aime 1871-1940
 " Almira 1896-19-- Leon 1891-1952
 " Leon 1924-1939
 Fletcher, William W. 2-25-1861 5-21-1937
 " Susie A. 6-21-1863 1-9-1962
 Martin, Eben 1882-1935, Nora Mabel 1890-1962
 Yasbec, Maxine Martin 1912-1962
 Porter, Grace 1885-1960
 " Harold M. 1906-1930, Grace M. 1947
 Carbaugh, Ora O. 1883-1970, Virgie 1886-1970
 " Carl H. 1908-1920
 Schiefelbcin, W. P. 1870-1921
 Runyan
 Blessant, John 1902----
 " Joseph 7-19-1927 9-8-1928
 " Mary 1907-1974
 LaCore, Our darling Johnny 5-23-1934 5-22-1942
 (g) La Core, Harry G. Missouri Pvt 26 Co CAC Aug 28 1890 Dec 17 1947
 (g) " " Charlie D. Tec 5 US Army Sep 28 1911 Aug 19 1974
 Lacore, William W. 1879-1957, Lillie J. 1884-1945
 Garren, Flossie E. 1907-1950
 Dubray, Lawrence Jr. 1909-1949
Row 2 from W, N to S, Block 35:
 Noc, Mother Edna P. 1891-1957

Lloyd, Mother Matilda 3-12-1877 4-10-1952

" Father Francis D. 9-18-1870 3-18-1945

Newcomer, E. H. 1901-1938

Story, Rose M. 1873-1945, Jasper M. 1870-1938

" Mother Katie C. 1892-1929

" Elmer S. 9-18-1916 4-12-1953

" Jack 2-9-, 2-15-1944

Belew, Nelson Paul 2-29-1928. 12-13-1931

Carbaugh, Father Samuel Henry 1854-1937, Sina Ann 1854-1922

Richardson, Arthur Leroy 1931-1932

" Fred A. 1884-1938

Jones, Edward 1870-1935, Valcra 1875-1952

Nichols, Wm. Berry 1931-1937

Bartoletti, Father Felix 1878-1941, Mother Utilia 1888-1941

Wilson, Mother Hannah C. 1847-1937

Dean, Mother Anna F. 1884-1946

Norton, Myrtle A. 4-14-1882 1-3-1975

Shuster, John J. 1901-1940

(g) Fletcher, Bruffy E. Kansas Pvt 164 Depot Brig. July 26 1940

Hume, Anna K. 1882-1940

" John J. 1879-1965

Dagley, William 1860-1947, Ellen 1861-1952

Castiaux, Leopold 11-2-1878 6-9-1942, Irma M. 8-1-1878 12-2-1944

Sterling, Mother Hattie Pearl 1878-1944

Eccli, Sam 10-7-1908, 9-26-1938

Adamson, Father Daniel 1869-1958 Mother Elizabeth 1873-1938

Row 3 from W, S to N, Block 35:

Vivian, R_ev. Harold F. 1904-1937

Hall, Father James H. 1861-1937

" Mother Martha J. 1871-1954

Pugh, Mary Ann 1861-1953, George 1859-1943

" George 1889-1947

Crutchfield, Margaret Ann 1882-1937

Beltran, Ellen 1881-1947

Modlin, Father Frank 1878-1936, Mother Nora B. 1883-1963

McCown, Shirley-Ann 1935-1937

Morando, Theresa 1885-1953, Joseph 1885-1937

Lacey, Melvin H. 1882-1946

Patterson, Samuel J. 1889-1964, Goldie E. 1887-1956

Smith, Shirley Z. 1883-1948, Elizabeth C. 1891-1936

Bold, William 1861-1946

" Jane 1861-1937

Rodabaugh, Joseph 1860-1948

" Mary 1875-1960

Pilkenton, Father William E. 1886-1938, Mother Ella S. 1888-1968

Rogers, Harry E. 1875-1955

McGrew, J. Claud 1912-1936

" Olive 1894-1938

" James C. 1892-19--

Thomas, Carol Wayne 1931-1941

Carter, Frank Homer 1880-1942, Cressy Hay 1888-19--

Row 4 from W, N to S, Block 35:

Welty, John C. 1893-1938

" Lafe 1898-1941

" Myrtle 1887-1956

Gibbs, Della May 1890-1929

Vallie, Pete J. 1895-1948

" Telean 1881-1939

Reed, Fayette 10-20-1892 4-28-1939

Musso, Father James 1879-1965

Van Luyck, Harold 1921-1931, Helen Marie 1926-1942

Russell, Father James E. 1867-1935

Burch, Jess 1884-1973

Hall, J. G. 1851-1933, Mother Elizabeth 1871-1952

" Mother Myrtle I. 1893-1933

Cannon, Father Lester R. 1886-1948, Mother Rena Mae 1894-19--

Trammell, Mother Mamie 1882-1935

Modlin, Geo. 1885-1935, Label 1885-1972

Craddock, Mother Gertie 1886-1933

Kieffer, John 1867-1942

Banks, Florine A. 6-27-1917 10-4-1933

Vermelen, Mother Blanche Brancart 5-4-1875 1-1-1941

Duthie, Victor 3-21-1874 2-21-1933, Fannie 12-9-1871 11-28-1940

Liborio, Rena 1908-1932, Louie 1907-1932

Lowen, Wm. Jack 1877-1932

Row 5 from W, S to N, Block 35:

Brooks, Mother Susan A. 1853-1931

Falcetto, Father Fred C. 1882-1930

Jenkins, Terry E. 1881-1930, Effie his wife 1881----

Brancart, Father Noel 1871-1933

(g) Burke, William F. Jr. Kansas S Sgt 34 Signal Const Bn World War II
Jan 30 1908 May 20 1950

Maes, Norman 1872-1947

" Frances A. 1868-1946

" Horace Richard 1911-1930

(g) Throne, Bennie S. Missouri Pvt 164 Depot Brigade World War I
Jan 8 1900 Oct 15 1957

Williams, Martha 1858-19--, Trevor 1864-1930

Armstrong, Elliott A. 1866-1929

" Mother Luetta 1868-1955

Lagneau, Father J. F. 1889-1929

Russell, Richard 1869-1928, Anna Belle 1871-1966

Loth, Victor 1867-1928

" Julia 1870-1932

Morse, Rachel 1910-1929

Carr, Winifred J. 1920-1929

Dellantonia, Charles 1874-1935

Huffman, Daughter Maxine 1920-1928, Father Charles 1873-1942, Mother Laura 1885-1974

Ritchey, Richard F. 1894-1930

" George E. 1870-1942

Row 6 from W, N to S, Block 35:

Eber, Eva K. 1864-1925

Steinbrook, Father Solomon S. 1848-1929, Mother Mattie A. 1857-1933

Carter, Walter 1895-1927

" Dessie 1889-1955

Ragoncsi, Severio 1872-1927

Barnes, Mother Vivian M. 1876-1947

Short, Raymond A. 6-7-1927 6-11-1927

Short, Albert 1886-1954

Ogan, Lottie P. dau of R. & A. B. Russell 9-9-1902 9-4-1927

Vallie, Father John B. 1858-1935, Mother Mary M. 1859-1927

Strauss, Florence H. 1866-1927

Goldman, Addie Strauss 1869-1937

Vessadini, Father Sam 1869-1927, Son Guy 1904-1947

Mordacq, Arthur 1877-1927

Castellani, Arthur A. 1925-1930

Rice, William W. 1860-1929, Laura A. 1870-1943

Kostopulos, George 1900-1929

Landrus, Ezekiel F. 1856-1943; Rice, Robert Lee 1925-1929; Landrus, Harriet M. 1851-1927

Fornelli, Prima 1892-1923, John 1885-1946

Row 7 from W, S to N, Block 35:

Sidwell, Ulla B. 1900-1923

Fletcher, Archie Lee 1887-1938

Cote, Henry A. 1884-1961

" Cora M. 1885-1969

Brooks, Joseph F. 1890-1948

Rons, Louis 1860-1927, Henriette 1866-1933

Arkle, Father Matthew 1852-1927, Mother Elizabeth A. 1857-1934

Wales, John W. 1873-1934

Campbell, Arnold 1860-1927

" Nellie 1866-1948

Lagneau, Father Desire 1862-1949, Mother Celina 1864-1927

Watson, Willard W. 10-20-1890 2-23-1927

Cox, Edward J. 1892-1968, Jessie M. 1893-1938

" John Robert 1922-1927

Berger, Father William 1851-1926

Henderson, Orin Orell 7-2-1918 9-7-1925

" Mother Bessie A. 1901-1965, Father Rex O. 1896-1975

Ritchey, Father Andrew J. 1852-1925, Mother Melisa J. 1858-1941

Cooke, Benjamin 1858-1924, Mary Ann 1865-1944

Row 8, ^{from W} N to S, Block 35:

Linville, Helen D. 1869-1937

" William J. 1867-1941

Barnes, Father Guy E. 1873-1923

Schooley, Martin 10-19-1852 2-22-1924, Martha 5-28-1850 1-3-1931

McCabe, Norma May 1-18-1923 3-20-1924

Bagwell, Mother Lucy F. 12-26-1848 2-25-1923 aged 74 yrs.

(g) Bagwell, Samuel W. Co. E 7 Mo. S. M. Cav.

Corato, Gioachino 1878-1924

Reed, Charles 1860-1924

Beccaris, Vitale, 1881-1924

Ramage, Thomas Jr. 1899-1925

Dittman, Mother Dora 7-15-1866 10-7-1953

Herrell, Mary 1882-1926

" Nimrod 1878-1944

Swartz Father John W. 1-4-1877 11-3-1926, Mother Alta E. 1-20-1877 6-7-1947

Uhles, John M. 1869-1927, Florence 1875-19--

Frere, Mother Omerine 1858-1928

Brain, James 1865-1928

McCall, Mary C. 1860-1936, Richard 1867-1925

Toney, Oscar Edward 12-12-1914 9-23-1922

(g) Meeks, Albert Kansas Pvt 69 Inf. 10 Div July 24, 1925

Carlson

Row 9 from K, S to K, Block 35:Randall, Inft. son of Clide & Anna 1921

Graham-Randall, Sarah Anna 9-5-1892 6-16-1951

Randall, Dr. Clide 2-3-1888 9-10-1966

Ducroux, Stanislas 1858-1923, Cecil 1863-1947

Modlin, Roy C. 1908-1923

Cinotto, Amos H. 1920-1925

McClure, Martha Cinotto 1902-1957

Van Luyck, Louis 5-4-1901 5-28-1969, Ruth I. 2-7-1904 6-23-1974

Cinotto, Domenico A. Kansas Pvt Co A 79 Inf Tng Bn World War II
March 24 1899 June 18 1906

Dennington, Mother Sarah O. 1861-1927

Martin, W. W. 1877-1926

Vivian, John H. 1862-1926

Snyder, Philip G. 1870-1926

Fisher, L. E. 1870-1925, His wife Naoma 1870----

Coleman, John W. 1892-1925

Reed, John 1880-1923

Dowty, Thomas W. 10-28-1854 12-13-1922, Milissa M. 9-9-1867 12-9-1939

Timmons, Mark G. 1861-1922, Elizabeth 1867-1959

Row 10 from W, N to S, Block 35:

Tavernaro

Armstrong, Mother Clara R. 1872-1922

Wright, Barbara Jean Inf. Dau. of C. W. & A. F. Apr 26 1923 (small, round stone)

Inglis, Edward 1890-1936

Frew, Robert 1874-1922

" Father Robert 1874-1922

" Mother Elsie 1882-1949

Perkins, James O. 1858-1922, Lena M. 1860-1942

Brancart, Edmond Jr. 11-24-1918 7-17-1953

Cass, Howard Stacey Kansas Pvt US Army World War I 3-20-1899 6-11-1972

Jackett, Mother Luda 1893-1922

Ruddick, Father William S. 1870-1949, Mother Martha 1870-1922

McAdoo, Henry E. 1870-1956, Lucia I. 1872-1943, Ruby E. dau. 1898-1922

Gerye, Father Charles A. 1865-1923, Mother Caroline E. 1866-1949, William R.
1905-1924

Cinotto, Father Domenic 1859-1922, Mother Mary 1864-1925

Sinatra, Egnazio (pict.) 1892-1922

Prosser, Eliza E. Cupp 2-17-1856 12-7-1944

" Thomas E. 11-6-1854 12-18-1921

Brooks, Inez L. 1880-1956

Wilson, Father George 1877-1919, Son Glen 1908-1935

Row 11 from W, S to N, Block 35:

Hamilton, Father J. W. 1856-1927, Son Chas. W. 1892-1918

" Ida B. 1884-1973

" Frank A. 1886-1961

" Harry Alfred 1917-1920

Marvin, Wm. J. 1890-1921 (G)

Higginbotham, Dad Edward 1885-1936

" Wilma D. 5-22-, 10-14-1921 Lynne M. 7-9-1915

Dorris, Edith Bertha M. 1895-1929

" " " 1895-1929

McNally, William P. 1869-1922

Pierson, Daniel P. 1855-1921

Platter, Frank K. 1854-1937, Alice C. 1859-1937

Henderson, Mother Millie 1864-1922

Federico, Monacelli 1885-1921

Olivetti, Tony 10-4-1902 4-22-1904

Ala, Domenica10-190927-1911, Ala, Ignazio, "Oiu Reposo Ignazio Ala
Nato a cantoirra il 15 Mazio 1881 morto il 12 Ottobre 1921 La Moglie E Figli
Dolenti Posano" (pict.)

Macari, Domenic 1885-1947

" Lucy 1884-1969

Sherwood, Mother Norma E. 1883-1922, Daughter Edna P. 1902-1924

Row 12 from W, N to S, Block 35:

Fowin, Tillie May wife of Elmer 1898-1921

Caruthers, Ruth Carolyn 1920-1922

Caruthers, Warner M. 1887-1926

Swain, Father John Fredric 1866-1921

Ferneti, Cecilia died 8-26-1921 aged 70 y, 9 m, 22 d

Williamson, Laura Jane 1859-1921

Davis, Mother Mary 1866-1948

" Father John 1860-1922

Stanley, Ben H. 1889-1921

McQueen, George 1908-1909

" Dorothy 1886-1921

" George 1880-1953

Tones, John 1883-1921

Grosstephan, Albert E. 1880-1921

Stevens

(?), Ruth L. 1919-1921

Dyer, Bertha Alice 1882-1958

" Mother Celestia A. 1862-1921

Minerd, Mother Harriet 1860-1949

" Father Melvin 1855-1921

Robson, Ethel Ollis, wife of A. G. 1883 (*OES) 1968

" Son Albert Guilford 1873 (G) 1961

" Mother Lottie H. 1845 (*OES) 1934

" William H. 1834 (G) 1899

" Daughter Besse C. 1887-1908

Row 13 from W, S to N, Block 35:

Nold

Rote, William C. 1879-1918

" Delores W. 8-10-1922 8-3-1928

Callaway, Father Jesse 1884 (G) 1936

" Mother Jessie 1884-1950

" Maggie 1888-1919

Grisolano, Caterina 1860-1920

Hastings, Virginia Lee dau of G. R. & L. V. Hastings 1918

" George B. 1880-1948, Louise V. 1881-1965

Smith, Margaret A. 9-13-1918 3-6-1919

" Harry G. 9-5-1899 5-19-1919

Hall, Charles R. 1889-1919, Mattie H. 1891-1964

Janes, Berry 1870-1921, Olive Janes Keltner 1880-1931

Mackie

Anderson, William H. 1864-1921

" Minnie M. 1876-1962

Keltner, Tero S. 1872-1961

" Sarah J. 1859-1928

Loth, Maud 1861-1921

Naracio, husband Antonio 1898-1946

Redlon, Father Charles B. 1854-1921, Emma D. 1850-1925, Daughter Margaret 1879-1953

Fischer, Father Max 1888-1920 Mother ----

Row 14 from W, N to S, Block 35:

McCool, Richard Lee Kansas FN US Coast Guard Aug 5 1932 Nov 30 1952

McCool, John A. 1888-1934, Nannie L. 1887-19--

" Ray Lynn 8-4-1947, Norval Alvin 1946-1948

Byler, Verlie S. 1897-1962

Loth, Mother Josephine 1861-1933, Father Melchior 1860-1922

Hisle, J. R. 1850-1919 (G)

Glant, Ellen Mahieu 1895-1954

Mahieu, Armil L. 1865-1952, Isabella 1872-1962

Ellis, George 1895-1969

Lee, Geo. Wm. 4-30-1921

Moore, Mary Ann 8-11-1902 ----

Edrington, Elsie Moore 3-21-1884 ----

(g) Moore, Leonard C. Kansas Tec 4 781 Ord Lt Maint Co. World War II
April 6 1904 May 21 1970

Pappadakes, Brother Robert George "Bobby" 1924-1945 He gave his life for his country.

" Mother Annie Laurie 1895-1934, Father James D. 1884-1951

Layden, Mother Mary 1874 (R) 1956

" Father Frank Sr. 1868 (FCB) 1952

Reine, Mother Eliza P. 1864 (OES) 1950

" Father William W. 1859 (G) 1935

Hosmer, Allen Gorrell 1916-1969

(g) Ferguson, Robert W. Kansas Pfc Btry D 30 Fld Arty En World War I
Jan 26 1894 Feb 6 1961

Shaw, Martha Ann

Row 15 from W (E row) S to N, Block 35:

Millard, E. S. 1862-1917

" Sarah 1868-1957

Gorrell, Ralph P. 1860-1934

" Mollie A. 1871-1950

Hosmer, Christine Gorrell 1894-1962

Pogson, Alice L. 1880-1918

Pogson, Mary J. Weare 1872-1934

" Edna E. 1899-1920

Polico, Thomas 1891-1965

" Meble 1896-1919

(7' cross & 2 urns) ΠΑΠΑΔΑΚΗΣ, ΠΕΤΡΟΣ Ν. 1884-1918 (note: Pappadakes in row to W)

Bayne, Mother Sarah A. 1845-1920

" Emmett E. 3-21-1884 5-2-1951 Never forgotten.

Lee, Jesse M. 1888-1944, Louise M. 1894-1972

Loth, John B. 1889-1963

" Margaret M. 1890-1966

Cox, John E. 1888-1955

Etter, Stephen W. 1872-1919

" Ella M. 1861-1942

Schooley, Father William E. 1871-1944

" Mother Bertha A. 1875-1968

" Wm. A. 1896-1918, F. H. 243 11th S. T.

McCool, John Alvin Jr. 1917-1918

FLOCK 36 (copied by Wm. Cuthbertson 14th Oct. 1975)W row, S to N, Block 36:

Lancellotti, Marianna Bianchi 1871-1943

Bianchi, Robert R. Banky 1894-1974

Marietta, Louis Sr. 1875-1947

" Anna 1878-1968

Delobel, Emilie 1800-1969 Auguste 1876-1947

Breeding, Father James W. 9-30-1863 8-31-1947

Rohr, Josephine 1890-1947 Henry A. 1893-1960

Dubray, Ferno C. 1886-1965

" Mary Eva 1892-1946

Reed, Elmer Charles 1890-1975

Dolance, Father Joe 1869-1954

" Mother Agnes 1876-1947

Blasor, Mother Bessie 1888-1965

Clinkenbeard, Clarence C. 1900-1953

Cantrell, Frank M. 1903-1907

Clinkenbeard, John 1875-1951

" Minerva J. 1881-1962

Horn, Avice 1856-1950

Conner, Mother Mae I. 1894-1952

Gobl, Adeline Freda 8-12-1947 8-20-1947

" Ferdinand 1909-1952

Nepote, Richard J. 1932-1947 (pict.)

Bunce, Elizabeth 1898-1950

Frasco, Nick Sr. 1875-1949

" Sadie 1879-1962

Rank, Kear 1881-1950

" Annie 1884-1957

Dulier, Louie 1860-1950

" Katie 1861-1952

Cinotto, Samuel 1885-1952

" Mary R. 1886-1964

Corgiatti, Steve 1883-1950

Hogard, Charles E. 1884-1951, Ella M. 1898-1974

McKinney, Bert 1893-1953, Anna 1895-1966

(g) " Bert Kansas Pvt 1023 Casual Det World War I Nov 28 1893 Jan 6 1953

Rickey, Jesse L. 1881 FLT 1951

" Mable Lovina 1885-1971

Van Duker, John A. 1904-1954

Montgomery, Elizabeth B. 1907-1948

Barr, George Riley 1895-1956 (G) (Am. Leg. stake)

McCabe, Agatha O. 1909-1956

" Margaret A. 1889-1969

" Joseph F. 1884-1964

Love, Gaines M. 1882 (UCT) 1973

" Brace 1887-1975

Petrini, Zcnopia 1881-1959 (pict.)

Leonardi, Alessio 1886-1969

(g) " " Kansas Rct 22 Co 164 Depot Brig World War I
June 15 1886 Feb 18 1969

Animobono, John June 24 1895 April 4 1973

Patterson, Rector (Rex) 1876-1957

" Minnie Alice 1879-1974

Row 2 from W, N to S, Block 36:

Steinbauer, Anna 1897-1943

" Leo 1880-1963

Stoneburner, Janie 1868-1944, William 1860-1943

Insley, Eve 1900-1974

(g) Insley, Herbert W. Kansas Major Med Corps July 16 1943

Deshayes, Alfred 1888-1943

Animobono, Lawrence 1892-1944 (pict.)

Petrini, John 1883-1944 "

Boyd, Harold E. 1905-1945

" Rozena F. 1880-1969

" Oscar D. 1881-1953

Kohler, Nellie Boyd 1900-1955
 Eccli, Angelina 1879-1945
 " Ermenegildo 1872-1971
 Stringer, Anna B. 1871-1945
 " Charles A. 1871-1945
 Ceschi, Dominic 1873-1945
 Vanduker Maggie 1881-1945, John 1881-1960
 Tschiltsch, Anna Marie 1883-1944 (pict)
 " Godfrey 1877-1967
 Turnbull, Father Matthew 1875-1945
 Ricci, Catherine 1878-1946
 " John 1877-1955
 Billiard, Alta 1865-1945
 " John 1860-1948
 Craddock, William J. 1897-1944
 Robinson, Mother Emma 1865-1951, Father James B. 1865-1944
 Brown, Hazel 1892-1965, Charles 1886-1948
 S2c
 Brown, Alva E. 1919-1942 Down with the U. S. S. Astoria
 Pruitt, Elvin E. 1895-1943, Edith 1904-1971
 Barrett, Everett Myron 6-15-1911 9-30-1942
 Reed, Flottow V. Kansas Pvt 354 Base Hq AB SQ AAF World War II
 1-27-1907 7-24-1954
 Miller, Josephine 1869-1943
 Scott, Grant 1864-1943
 Hart, Margaret M. 1909----, Charles A. 1904-1944
 " Mother Eldora 1866-1948
 Nepote, Pauline 1889-1946 (pict.)
 " Joe Sr. 1883-1972
 Opitz, Olger J. 1894-1944
 Frazer, Robert C. 1878-1955, Maude S. 1878-1944
 Dubray, Roger 1910-1971
 " Roger Jay 1940-1943
 (g) Duncan, Ernest L. Missouri Pvt 1 cl 10 AMTH 10 Div August 27 1943

Cinotto, Father Lorenzo 1870-1943, Mother Lucia 1886-1972

Barbini, Guido 4-14-1905 5-20-1943

" Louise 5-9-1877 8-3-1951

Morelli, Theresa 1892-1945

" Archimede 1887-1964

Row 3 from W, S to N, Block 36:

Rawlings, John M. 1892-1965

" Marie B. 1885-1963

Johnson, Mother Ann 1876-1959, Father Richard 1872-1944

Hart, Wilda Tanner 1916-1943

Tanner, Mother Minnie 1888-1955, Father Walter E. 1885-1958

Lance, Mother Sarah E. 1874-1959, Father Kelvin J. 1871-1961

" Mother Ethel F. 1895-1959, Father Merle C. 1895-1966

" Son & Brother Harry Wesley 1922-1942

" Lawrence W. 1920-1945 (pict.)

" Goldie T. 1908—, Ralph E. 1898-1971, Married 6-17-1925

Schneider, Lawrence B. 1910-1942

" Elsie H. 1879-1950

" Walter E. 1881-1961

Hull, Rollie M. 1893-1942

Loyd, M. Lizzie 1882-1942, Clarence M. 1884-1960

Keller, Sam Lyde 6-7-1902 3-6-1973

(g) Griffith, William E. Missouri Seaman 2 cl US Navy 7-18-1920 9-14-1944

Sitter, Vincent Sr. 1872-1946

" Johanna 1879-1955

Wanzer, Cecil E. 2-26-1885 10-23-1942

(g) Ports, Delmar C. Tec 5 Hq Inf Repl Tng Cen World War II
11-28-1907 5-13-1969

Ports, Mother Pearl R. 1882-1942 Father Wm. Henry 1881-1958

Jones, Mother Virginia Frankie 1880-1942

Selby, Thomas J. 1878-1944

" Arelva A. 1880-1970

Watson, Mother Maude M. 1876-1958, Father John W. 1869-1943

Zurek, Antonia D. 1883-1956, John 1863-1943

Junior, Belle 1896-1969 (pict)

" Elmer 1920-1943 AMM 2/c US Navy (pict)

DeGruson, Henry Sr. 1872-1950

" Anna 1875-1945

Fotheringill, Edward B. 1884-1964

" Marie C. 1885-1944

Whetstone, Grace E. 1882-1944, William 1872-1956

Ginardi, Sgt. Albert 1919-1943 77th Bomb Sqdrn (M) US Army (pict.)

(g) Ginardi, Albert Kansas Sgt 77 Bomb Sq (M) AAF April 23 1943

Ginardi, Madeline 1881-1968 (pict)

" Lawrence 1881-1953 "

Row 4 from W, N to S; Block 36:

Nelson, David James 10-22-1940 4-10-1942

Thornberry, Georgia Belle 1906-1942

" Fred 1904----

" Marie 1917-1972

Rohr, Robert Wayne Our Bobby 1935-1945

(g) Cruzan, Charles M. Missouri Fl US Navy World War I Jan 3 1891 Nov 20 1942

Poland, Catherine, William 1885-1942

Mannaioni, Armida 1880-1961 (pict)

" William 1881-1942 "

Poretta, John 1896-1942 (pict.)

Burello, Lawrence 1877-1950

Abrassart, Irma 1883-1942, Charlie 1875-1954

Klobassa, Ida 1900 —, Charlie 1892-1968

Vantrepotte, Fedelene 1870-1949, Julien 1870-1944

McMillan, Robert Vance 1909-1942

Gesslein, Katherine 5-31-1886 9-13-1965 Wasta 7-5-1884 10-8-1946

Gustafson, Dona Mae 1931-1941 Our darling

Lark, Sarah Jane 1885-1941

Long, Father Dorsey B. 1885-1969, Mother Mary A. 1884-1954

Carcy, Fay Helen 1911-1941

Allison, Laura M. 1-21-1867 7-15-1950

" Robert A. 7-5-1857 4-9-1940

Smith, Anita M. 1891-19-- , Kenneth J. 1886-1959

Von Schriltz, Sam K. 1919-1940

" Winona 7-18-1893-----, Guy W. 11-23-1885 4-21-1972

Baade, Ernest G. 1889-1940

Sticht, Susan 12-14-1948, Beverly 11-17-1949, 11-20-

Briggs, Elbert A. 1887-1953

Row 5 from W, S to N, Block 36:

McCarty, Geraldine Bowlus 1915-1937

Bowlus, Harry J. 1889-1955

Rosati, Father Uldrico 1870-1937, Mother Carolina 1870-1944

Oliver, Daughter Salina 1888-1971

McCaskill, Mary 1866-1942, James 1864 (G) 1936

" Daughter Agnes R. 1901-1972

Glaser, Imogene 12-20-1921 11-19-1961 She lived for others.

" Carl 1897-19-- , Vivian 1903-1936, Pattey Ann 1936

Bower, Baby Zoe Ann 9-25-1954

Martin, Isaac L. 1884-1973 (G) Estella A. 1885-1972 (*OES)

Klein (W. of W. mem.) Henry M. 1875-1936, Mollie M. 1875-1952

" Our baby Jackie Jean 1935-1936

" Ted, 1908-1963

Palango, Zenobia 1895-1946

Bournonville, Lillie J. 1881-1974, Joseph M. 1879-1939

Sinn, John M. 1868-1938

" Son Walter E. 1922-1939

Cremosnik, John 1877-1940 (pict.)

Albertson, Della B. 1906-19-- S/sgt Henry F. 1907-1945

Gomez, Moses 1897-1947 (picture)

" Irene 1899-1947 "

Mathews, Mother Oma Lee 1885-1940, Father Lewis O. 1882-1948

" Mary Lee 9-11-1918 9-25-1974

Plummer, Dona E. 1892-1973, Robert A. 1885-1941

Beaver, Mother Thelma C. 8-14-1916 4-28-1942

Hesler, Laura 1863-1946

Clark, Joe Dean 1934-1949

Leabert, Joseph 1873-1944

" Gertrude L. 1879-1954

Gardner, Mother Mary J. 1875-1953, Father Charles A. 1867-1951

Sells, Mary E. 1862-1941, George W. 1859-1941

" Della G. 1890 (OES*) 19-- , George A. 1888 (G) 1956

Cox, Henry H. 1881-1944

" Mary C. 1879-1944

Row 6 from W, N to S, Block 36

Harvey, Anna 1873-1960, John G. 1868-1941

Kritzer, Dora 1891-1972, Joseph 1887-1942

Giustetto, Father Bartholomeo 1872-1965 (pict.)

" Mother Catherina 1877-1940 "

Gray, Mother Anna M. 1873-1949, Howard 1868-1940

Tavernaro, Giovanna 1881-1951, John B. 1875-1941

Yartz, Aloizia 1886-1959

" John 1877-1942

Slavens, Edna M. 1883-1966, W. Howard 1883-1940

Ryan, Mae C. 1881-1959

" Jerry J. 1878-1941

" Marie K. 1925-----

" Norman J. 1919-1974

Zanichelli, Ines 1883-1959, Ettore 1874-1941

Harbort, Son William L. 7-31-1943 11-15-1961

" William Pvt Co. G. 317th Inf. 80th Div. 7-12-1918 (US Inf.) 11-25-1944
Killed in France. Interred 9-20-1948

Harbort, Rosina M. 1899-19-- , Charles W. 1888-1960

Hartshorn, Our darling Thelma F. 1915-1941 T.A.'s Mother

(g) Smith, Charles Arnold Kansas Tec 5 377 Qm Trk Co World War II Sept 3 1920
June 25 1972

Payton, Our darling Wylra Mae Payton 1914-1937 Richard's Mother

Smith, Deborah Dianne 4-21-1951 10-30-1972

Pickler, Jacob 1860-1946, Adelheid 1879-1937

Parisot, Augustin 1852-1917, Marie Lis wife 1865-1936

Halpain, Mother Mary J. 1872-1957

" Father, William M. 1867-1935

Marietta, Cecilia M. 1874-1936

Van Pelt, husband Frank D. 1872-1934

Thompson, Andrew M. 1871-1933, Pattie M. 1884-1946

Marvin, Daughter Geraldine Lavon 1913-1969

" Father Thomas W. 1872-1933, Mother Mary E. 1873-1948

" Son Thomas William 1907-1944

Loth, Son Ralph J. 9-23-1926 2-28-1935

Leclercq, Pete 1871-1955, Hermance 1858-1938

Eaton

Row 7 from W, S to N, Block 36:

Farrell, Lena M. 1912-1930

" Father Clarence F. 1887-1954, Mother Emma 1886-19--

Bartelli, Verginia 1866-1931, Father Luzietti Vedova Pratesi

" Pete 1854-1941

Hart, Father Charles A. 1864-1932

Sears, Louis S. 1857-1937

" Evelyn L. 1870-1954

Jones

Goss, Dora C. 1910-1930

Johnson, Minnie 1889-1945

Vanzant, Rhoda 1856-1945

Hoffman, Father Adolph 1855----, Mother Amelia 1869-1932

Halpain, Beulah E. 1907-1933

Garner, Mary A. 1856-1933, Earl C. 1888-1933

Hay, Florence 1867-1955, John 1863-1936

Leaf, Maud E. 1882-1965

Vercoglio, Mother Emily Rosetta 1901-1936 (*OES)

Gray, Lother Isabel 1888-1937, Father Thomas 1877-19--

Pastore, James 1879-1938

" Rosa 1885-1970

Abrassart, Alphonse 2-13-1874 10-11-1960, Josephine 4-23-1878 12-23-1967

Rohr, Henry 1862-1936, Meta 1864-1937

Ducroux, Eli 1885 (G) 1947

" Della 1890 (*OES) 1955

House, Bert 1879-1947

" Son Melvin S. 1911-1937

French, Marshall Oliver 12-17-1873 5-2-1937 (G)

" Clara B. 12-18-1883 3-26-1974

Standlee, Father Joe 1873-1939, Mother Fannie L. 1877-1942

Wulff, Harry L. 1886-1939 (pict.)

Beck, our darling Orville Marion Jr. 6-30-1937 11-27-1939

Row 8 from W, H to S, Block 36:

Laqua, Fred W. 1873-1944

" Ernest J. 1870-1939

Keller, Father Dr. Lyde A. 1867 (G) 1937, Mother Ollie W. 1876-1954

Moore, Oattie E. 1884-1937

Bishop, Husband Frank W. 1886 (G) 1938 Wife Jean O. 1887 (*OES) 19--

Mauron, Alex 1892-1953

Williams, Solomon K. 1855-1935, Bettie 1864-1937

Mallory, William A. 1910-1932

" Mother Nellie M. 1893-19--, Father Robert D. 1889-1945

Nahon, Jo Ann 1930-1948

Siple, Mother Melissa A. 1858-1940, Father Milt W. 1850-1935

Seifert, John Paul July- Dec- 1933

Stafferoni, Father Isidoro R. 1871-1932

Lanyon, Margaret O. 1890-1971, Maurice S. 1871 (G) 1932

McKinney, Father Meldon P. 1867-1932, Mother Flora J. 1870-1940

McCrea, Arthur L. 1926-1946, Seaman First Class USN

Sheaffer, Georgia W. 1888-1968

Sheaffer, Abel David 1883-1959

" Son Louis Herbert 1907-1932

" Robert L. 1924-1958

Browning, Mother Mary J. 1859-1933

Howard, Rev. Charles 1886-1932

Kunshak, Adele 1906-19-- , A. H. Augie 1903-1940

Wilson, Mother Annie 1873-1943, Father Charles E. 1872-1931

Harris, Gracie M. 1912-1931

McConnel, John N. 1907-1928

" John H. 1-6-1927

Achor, Luceal 1897-1918

McConnell, Mother Alice M. 1877-1955, Father John K. 1871-1939

Cox, John Aaron 3-20-1871 3-23-1930

Craig, Father Edward E. 1864-1939, Mother Theodosia 1861-1930

Stewart, Charley V. 1874-1941 (G) Edna L. 1878-1952 (*OES)

Laney, George A. 1905-1930

Row 9 from W, S to N, Block 36:

Farabi, Ralph 1897-1934

Walker, Father Peter 1851-1928, Mother Mary 1859-1944

(statue of angel) Diggs, Richard Roy 8-13-1939 6-27-1942

Canon, Estelle Marie 1870-1928

Harvey, Mother Lizzie 1868-1928

Short, Father John H. 1856-1941, Mother Sarah J. 1854-1928

(g) Berardi, Alfredo Kansas Corpl 34 Engrs January 23 1929

Bartholomew, Father Frank, Mother Ara L.

Pazzi, George 1895-1930

Lechien, Nicholas 1851-1930 (1852 cut dimly, 1851 over it deeply) Mary 1862---

Dixon, Father Earle W. 1880-1947

Wallace

Willey, Stella M. 1892-19-- , Virgil M. 1892-1963

Nichols, Lydia Mahala, C. Rudolph 1911-1931

Walker, Father James L. 1858-1947

" Mother Ida 1860-1937

" Lucinda E. 1892-1967, Homer F. 1893-1930

Bortz, William A. 1892-1931

Jones, Father David 1860-1909, Mother Margaret 1873-1927, Daughter Elizabeth A. 1890-1937

Martin, Elinor Joy 1920-1930

Johnson, Anna Mary 1874-1932

Mallory, Aubrey L. 1883-1955 (recut, probably 1883)

Pendleton, Margaret F. 1881-1966

Mallory, Anna 1888-1932, Erastus I. 1879-1958

Gore, Robert D. 1880-1931

" Etta M. 1878-1934

Baughman, George W. 1857-1931

" Anna 9-4-1864 4-2-1946

Schedenig, Franciska 1875-1938

Marchiano, Pete 1872-1937

Clark, Mother Margaretta 1858-1933, Father William A. 1856-1936

Rullmann, Ruby E. 19—

Copeland, Ora E. 1884-1969, Nettie J. 1888-1945

Zafuta, Mary 1889-1943 (pict.)

Dobelbower, Clarence W. 1880-1943

" Mary E. 1883-1952

Row 10 from W, N to S, Block 36:

Ullrich, Elizabeth 1884-1942

Bussey, Bessie K. 1883-1953, John S. 1880-1942

San Romani, E. G. 1885-1956

" Father Archie 3-21-1859 1-13-1929, Mother Clelia 1-26-1861 2-6-1930

Mallory, W. W. (G) 1849-1929, N.F. 1860-1934

" Leona 1894-1944

Lakey, Albert 1884-1930

Russell, Elisha W. 11-25-1886 1-28-1947, Savanna S. 5-25-1888 5-6-1967

Coosemans, Clifford E. 1918-1928

Mauroni, Annie 1898-1931 (pict)

Klier, Charles 1891-1949

" Charles Lynn 1920-1930

Tillman, Mary 1900-1946

Uhles, Fred 1856-1936, Mary 1871-1941

Leaning, Lizzie 1877-1962, Merle Clayton 1918-1929, Dave 1876-1962----

Perard, Adele 1872-1940

" Mother Agnes 1898-1928

Huntington, Pearl 1901----, Robert 1903-1971

Endicott, Sarah E. 1849-1934

Hastings, Mary A. 1872-1944

" Frank H. 1868-1927

Halpain, Hugh H. 1-5-1909 10-14-1970

McIntyre, Nora M. 1890----, Evert J. 1893-1974, Married 4-21-1917

McIntyre, Fred J. 1922-1927

James, William 1857-1927, Louisa 1867-1958

James, Ovi Reposa Morelli Celeste 1889-1928 (pict.)

Row 11 from W, S to N, Block 36:

Farrell, Malinda 1864-1936, J. L. 1855-1924

Grove, Irwin 1887-1929

Kennedy, Rose E. 1894-1952

Nichols, Frank C. 1876-1943, Rose B. 1878-1967

" Christine J. 1874-1968, John A. 1870-1929

" Mother Emma Ramsey 5-20-1845 1-15-1924

Berger, Mother Anna 1868-1926

Frere, Father Noel 1865-1926, Mother Elsie 1863-1941

Rank, Joseph 1851-1924, Victoria 1854----

Martin, Josephine 1878-1948

Mack, James 1894-1925

Cemin, husband John 1888-1958

" wife Martha 1900-1946

Dance, William B. 1897-1939

" Robert S. 1863-1940

" Lydia L. 1870-1965

" Joseph B. 1904-1925

McAdams, James W. 1909-1927

" Floyd W. 1887-1965, Ella G. 1883-1973

" Carl R. 1908-1968, Edith M. 1912----

Wilson, Jessie H. 1874-1944

" Florence M. 1880-1928

Orr, Robert M. 1888-1928, Martha 1887-1964

Ward, Father Emmett D. 1900-1969, Mother Jennie H. 1901-1961

Montee, Father Cliff 1861-1929, Mother May 1865-1945

Howard, Robert E. 1884-1946, Mary M. 1879-1959

Griggs, Ivan A. 1908-1929

" Father Thomas P. 1887-1965, Mother Anna L. 1883-1968

Stilwell, Thomas S. 1868-1938, Cenia L. 1882-1970

Mallard, Bert 3-14-1868 10-19-1953 (R) (FLT), Sarah 4-5-1868 2-8-1938 (R) (OES)

(g) Mallard, Leroy Kansas Pvt 1 cl 9 Field Sig Batt'n 5 Div March 20 1928

Morain, L. B. 1867-1935, Mary E. 1862-1927

Caspari, Earl 1885-1937, Merle 1892-1955

Row 12 from W, N to S, Block 36:

Siple, Clark J. 1893-19-- , Ella I. 1897-19--

Coppenbarger, Gerald Eugene 9-15-1938, 9-23-1938

Archer, Howard 10-9-1911, 4-5-1934

Rentfro, Mother Anna M. 1887-1934

" Father Frank D. 1884-1938

" Leslie L. 1904-1924

" William L. 1913-1963

Irvin, John 7-4-1916 (or Irvin John Rentfro?)

Smith, Charles R. 1894-1945

Howey, W. Earl 12-1-1903 11-14-1964, Viola R. 3-21-1907

Wente, August 1863----, Emma his wife 1866-1927

Tavernaro, Ernest 1900-1933

Bulgarelli, Mother Charlotte 1875-1928, Father Louis 1871-1941

(g) Ferguson, John H. Kansas Sgt Btry C 130 Field Arty World War I
Nov 30 1891 Nov 9 1955

Ferguson, Father Thomas R. 1853-1941, Mother Jane H. 1860-1928, Agnes R. 1883-1962

Stanton, Almira 1849-1935

Schiefelbein, Carrie V. 1861-1929

Delforge, Eliza 1872-1956

" Joseph 1879-1952

Martin, Henry C. 1898-1950

Kautzman, Charles Monroe Jr. 1927-1934

" Charles Monroe Sr. 1902-1964

" Mildred 1888-1966, Louis N. 1868-1953

Daugherty, Florence Lindberg. wife of W. C. 1894-1950

Grace, Elijah W. 1858-1939

Culbreath, Oscar M. 1882-1924

Jenkins, James 9-27-1874 9-27-1924 (exactly 50 yrs.)

Garner, Nora Ethel 1-19-1896 3-4-1927

(g) Garner, Joseph Fredorick Kansas Pvt 164 Depot Brig. September 21 1927

Garner, Delores Marie 3-31-1921 9-11-1937

Runyan, Father Stephen 2-14-1853 3-10-1928

O'Brien, Flora 1866-1937

Foster, Dora 2-9-1884 10-18-1940

Roberts, Harold W. 1911-1931

" Wallace Oneil 1917-1926

Reynolds, Sarah J. 1848-1931

" William E. 1853-1929

" Anna R. 1878-1924

Brynds, William S. 1879-1923, Cora Allen 1878-1956

Douglas, Jane 1875-1955

" William 1875-1923

Polhemus, Mable 1909-1927

Webb, Cecelia Polhemus 1885-1922

Row 13 from K, S to N, Block 36: (Copied by Wm. Cuthbertson 15th Oct 1975:)

Galassi, Antonia 1853-1919

Powell, Jerry T. 1860-1921, Kate R. his wife 1861-1937

Spriggs, Daughter Christine 1913-1934

" Father Louis F. 1872-1969

" Mother Frances E. 1876-1918

Turner, James 1867-1911, Elizabeth 1871-1923

Smith, W. C. 1880-1923

Weare, Joseph M. 1860-1926, Ida M. 1868-1950

Miller, Odis J. June 1886 Oct 1939

Dulier, Antone 2-22-1894 9-14-1942

Carey, Lafe J. 1880-1959, Agnes M. 1885-1934

Loth, Toney 1892-1920

" Father Adonis 1871-1931, Mother Adolphine 1874-1950

Main, Effie, Lydia

Masquelier, Mother Hellen 1888-1923

Johnson, Andrew 1866-1923, Carrie 1874-1969

Ford, Father Mike 1856-1924, Mother Elizabeth 1858-1940

Hodlin, Father John 1870-1924, Mother Elizabeth 1874-1939

Lindberg, August A. 1865-1934, Nettie M. 1871-1925

Siple, Henry G. 1861-1932

" Nannie E. 1862-1932

Rogers, Zan E. 1887-1959, Georgia E. 1888-1943

" Grace Annie 9-5-1920 11-30-1927

Martin, Father C. C. 1863-1927

" Mother Ann 1873-1945

Urban, John Joseph 2-17-1926 5-9-1945

" William Franklin 12-18-1928 7-28-1943

" Louis Joseph 8-24-1895 7-26-1933 Rainbow Div Bat F 150 F.A. AEF

" Infant Nellie May 8-13-1932

Exley, Father Grover 1885-1961

" Mother Belle 1879-1960

Raymond, William Elliott Co. F 11 Mich US Vol Inf April 9 1845 November 25 1922

" Roxanna Euseba Stephenson wife of Wm. E. Raymond 3-2-1851 8-1-1933

Rice, Grandmother Frances Miller 1857-1936

Kime, Edward Joseph 1932-1934

Row 14 from W, N to S, Block 36:

Vermillion, William L. 1881-1952

Griggs, Martha 1889-1973

" Clyde E. 1889-1966

" Dallas, E. 1892-1948

LeHane, Mary F. 1899-1964

(g) Anderson, James W. Jr. Kansas Sgt Btry D 130 F.A. 35 Div World War I
7-11-1896 6-24-1966

Davis, Charles H. 1885-1945

" Ella 1884-1957

McMurray, Mother Cassie J. 1867-1959, Father Joseph A. 1856-1948

Baker, Marybelle 12-22-1891 2-26-1945, Irene Margaret 4-5-1915 2-1-1922, William M.
5-2-1880 12-15-1940

Pohak, Dr. G. Ivan 1856-1918

Cooke, Charlie 1881-1921

Edmiston, Jessie 1886-1974

Whitworth, Mary 1901-1946

Thomas, Jack Webster 12-30-1928 3-21-1972

Leseney, Hattie Scott 1893-1946 (PEO stake)

Smith, Arthur Erwin DDS, MD 1887-1966

" Virginia Ann 1925-1927

" Frances B. 1869-1939

" C. A. 1869-1928

" C. Herbert, M.D. 1894-1971

" Lisle E. 1891-1920

Kelly, Mother Jennie 7-26-1886 1-27-1975

" Son Robert Edward 12-9-1913 1-1-1937

" Father William P. 6-14-1886 6-29-1956

(g) Mitchell, Matthew Sgt 23 Inf 2 Div World War I Oct 11 1892 Sept 16 1946

Hubert, Grace 1877-1922

" Joseph 1907-1924

Revia, Leona H. 1899-1972

(g) Barton, Harry Kansas Cpl US Army World War I Dec 2 1888 March 5 1962

Dewiest, Alouis 1860-1941 Melanie 1861-1924

Hull, Father J. F. 1855-1937, Granddaughters Claudia Kay Hull 1908-1908, Normabell Hurst 1922-1927, Annie Hull Burton 1869-1958

Hull, G. R. 1886-1952, his wife Jean L. 1878-1946 (stake of Sp. Am. War vet.)

Row 15 from W, S to N, Block 36:

Haskins, Cal 1886-1919

Williamson, Bert 1877-1946

Mitchell, George 1894-1919

Roberts, Mother Elizabeth M. 2-24-1864 11-15-1939

" Son Edward M. 1898-1935

Scott, Harvey A. 1866-1930

" Winnie E. 1869-1928

Downing, Hattie 1876-1957

Thomas, J. Webster 1848-1920

" Magdaline 1866-1924

Edmiston, John M. 1861-1934

" Martha 1865-1947

" Charles Pvt. Co. F. 313th Engrs 88th Div. A.E.F. 1892-1918

Montee, Father Francis M. 1840-1925

" Mother Mary E. 1844-1927

Anderson, J. W. 1852-1926, Alice 1854-1930

(c) " Clinton B. Missouri Sgt 304 Repair Unit M.T.C. World War I
June 26 1888 March 7 1944

Davis, CarlDean 11-1-1928 1-17-1931

Pilkenton, Ernest 1908 (g) 1958

Chandler, Samuel B. 1882 (g) 1954

" Ora Dell 1879 (*OES) 1962

BLOCK 37 (Copied by Wm. Cuthbertson 16th Oct. 1975)

E Row, S to N, Block 37:

Boatright, Viola 1883-1925

Pantalisse, Felice D. Fussato D. Vico 1894-1919

Cleland, Christina 1846-1919

Hines, Mother Ann 1851-1919

Thomas, Father Walter 1884-1954, Mother Ethel 1889-1970

Shriver, Charles Lee 3-11-, 3-14-1942

Thomas, Daughter Revay 6-19-1910 10-29-1918

Riley, Gabriel R. 1869-1959

House, John S. 1850-1919, Duncan, Sarah 1858-1940

Aubry, Father Charles 1869-1918, Son Charles Jr. 1891-1918

Ostinelli, Giuseppe 1884-1918

Luyckx, Victor 1867-1918

B.

Kassey, Mary R. 6-22-1892 10-15-1918

Bartoletti, Lillian 1907-1931

Smith, Ace H. 1882-1918, Kate 1881-1953

" Shirley Lee 1926-1934

Harding, Sarah E. 1862-1918, Frank 1861-1934

Mackey, Irven US Air Service 5-16-1900 3-18-1925

Rockwood, Alonzo 1874-1917

Modlin, Ronald E. 1956-1975

Billionis, Edna May 1902-1973

Fronier, Hubert 1901-1962

" Leon David 1946-1949

Pifari, Gustavo 1886-1949, Giuseppa 1889-1966

Dubray, Lawrence Sr. 1879-1950

" Madeline 1885-1959

Row 2 from E, N to S, Plock 37:

(g) Parsons, John L. Kansas Wagoner Btry C. 130 Fld Arty World War I
5-28-1897 3-3-1960

Wilson, son James E. Killed in France 1922-1944, Father Elmer E. 1874-1950,
Mother Nellie L. 1900-1971, Son William A. 1927----

(g) Wilson, James E. Kansas Pfc Co. 1 71 Infantry World War II BSM-PH
Dec 20 1922 Nov 13 1944

Carter, Calla Claire 1897-1921

" Lucy E. 1870-1957

" Edward T. 1869-1917

Clark, Father Christopher C. 1862-1937

Tatham

Benner, James 1917

" George S. 1915-1910

" Harvey John 1911-1934

(g) Hourriez, Frank E. Tec 4 Medical Department World War II Jan 27 1904 Aug 8 1962
Doctor

Runyan, Jesse Lee 1885-1917, Adolphine L. 1887-1968

Runley, Glenn B. 1907---- Doris L. 1909----

Smith, Francis 1904-1918

Farnsworth 1875-1955

Davis Earl 1892-1971, Francis 1892-1929

Powell, Warren V. 1902-1919

" Marie 1877-1966, James L. 1874-1950

Morrison, Rosa B. 1876-1949, Charles W. 1868-1958

Morrison, Benjamin Franklin 1871-1917

Jeffries, Father William D. 1874-1917, Mother Cora A. Wooten 1887-1946

Swift, Catherine E. 1866-1936

" Richard Lee 1859-1935

Kingdon, Margaret A. 1837-1918

Harvey, Roscoe 1-25-1892 2-19-1917 The Morning Cometh

" John W. 1906-1959

" Nora Ellen 1884-1953

" Wm. 1879-1958

Schoonover, Henry M. 1878-1965

" Jimmie 6-24-1915 7-24-1917, Ruby 6-4-1917 8-3-1919

Loggins, Father Myron F. 1855-1922, Mother Ida Jane 1867-1937

Boswell, Floyd H. 1911-1923

Collins, Mother Mollie E. 1878-1926

Boucher, Della M. 1898-1948

Row 3 from E, S to N; Block 37:

Blair, Porter M. 1859-1937, Isabelle 1868-1951

Johnson, Our darling baby Raymond H. born Jan 10 1922 died May 18 1924

Lebeau, Josephine 1871-1937

McGaughey, Son Udester 1877-1931, Father Rufus 1853-1919

Kregar, Fannah 1835-1918 aged 80 yrs. 8 mo 15 days., Fred 1842-1922

Gentry, Samuel L. 1862-1949, Sue Annie 1863-1957 Sixty five years together.

" Mildred H. 1912-1918

Matson, Father Wilson G. 1881-1931

" Mother Myrtle 1884-1962

" Fray & Roy 1922-1926

" Floyd F. 9-13-1905 3-21-1911, Clyde 2-10-1913 10-22-1917

Ricketts, Solon E. 1881-1955

" Bettie L. 1906-1917

" Dora E. 1880-1953

Pryor, Luther B. 1875-1938

Modlin, Lawrence 9-3-1916 3-12-1918

" Herbert S. 1908-1969

Meish, Mom Edith 1895-1957

Jones, Nellie 1874-1923

Lebeau, Oscar 12-31-1876 11-6-1918

Merchat, Julia Lebeau 2-2-1881 5-15-1972

" Leon 1882-1933

Leroy, Madeline 6-22-1914 2-13-1919

Martin, Robert F. 8-18-1915 7-12-1922

" Ira A. 2-17-1912 2-12-1918

LaCore, George W. 1848-1919

(g) Lacore, Geo. W. Co A 13 US Inf.

Lacore, Sarah Francis 1857-1937 Ward Service

Bianchi, Luigi 7-9-1865 8-27-1920

(g) Rogers, John Co. G 148 Ill. Cav.

Antonetti, Joe 7-20-1880 3-3-1909

" Pete John 1883-1923

" Ginevra 9-27-1886 9-7-1947

" Julio died 1914 aged 8 mo.

" John 5-22-1912 1-19-1918

Pryor, Mother Mary E. 1888-1950

Russell, John Franklin 1899-1954

Boucher, Jules 1872-1951

" Rosalie 1875-1950

Marlier, Arnie 1877-1957

" Valentine 1875-1957

Pugh, David 1893-1954, Pancy M. 1900 -----

Row 4 from E, N to S, Block 37:

Shoup, Lorenza E. 1911 (G) 1955

Ducroux, Raymond 1911 (G) 1950

Rennick, Olive E. 1893-1958

" Elmer J. 1890-1950

Martin, Tillman W. 1849-1918

Bishop, Nedria 6-19-1922 6-21-1922

Murdock, Eattie V. 1915-1918

Infant (Murdock?)

Murdock, Ethel R. 1885-19---, Frank D. 1874-1936

Parsons, Letha A. 1900-1928, John L. 1897-19---

" John L. Jr. 1927-1937

Johnson, Father Robert 1851-1918, Mother Susannah 1861-1936

Clark, Elsie May

" Father Charley A. 1888-1951, Mother Bessie C. 1890-1967 In memory of our
baby Elsie May 1918

Butler, David 1837-1924, Sarah his wife 1850-1919

Musso, Mary 1892-1918

Pernot, Father John 1843-1923

Doer, Leo 1921-1923

Tuttle, Father Frank M. 1873-1931, Mother Emily E. 1874-1955

Dawson, Sister Jennie B. 1871-1953

Blair, Harvey Co. 2 431st Inft 1894-1918 Our Baby Jimmie

Raxter, Wm.A. 1875-1921

" Clara F. 1881-1969

Raxter, Willard W. (apparently Raxter)

(Kirkwood?) Baby A.M.P.

Kirkwood, Annie S. 12-27-1855 5-23-1942

" A. 4-5-45 11-10-(30?)

McCaskill, Virginia 3-11-1917 1-21-1919

Francq, Georgette 7-14-1919 8-16-1919 Our darling

Rinehart, In loving memory of my husband Frank William 3-16-1894 6-16-1946

Smith, Mary H. 1886-1938

(g) Smith, Barton A. Sgt Co E 6 Regt Mo. Infantry Sp. Am. War Sept 16 1878
Jan 10 1955

(g) Fristoe, Adolph S. Kansas Pvt 14 Service Co Sig Corps World War I
April 15 1897 May 28 1948

Fristoe, Annie 1867-1954

Row 5 from E, S to N, Block 37:

Lowrey, Father John 1847-1933, Mother Lucinda 1846-1929

Gohr, Baby

Blair, Stanley E. born Apr 28 died May 2 1938

Brooksbank

(6' tree trunk, fancy decorations) Pirson

Pirson, Father Frank 1871-1942, Mother Rosine 1872-1965

(g) Pirson, Frank F. Jr. Kansas Pfc 353 Infantry 89 Div World War I
April 12 1896 March 2 1960

Button, George 1832-1919

Smith, William E. 1918-1966

" David Allen 2-16-1917 4-11-1917

" Father Erskine 1878-1919

" Mother Lillie B. 1877-1949

Young, "Our Baby E. S. Young R."

" James A. 11-13-1929 3-19-1940

" Florence 1912-1945

Shopmier, Edgar 1892-1918

" Fred 1858-1944

" Anna 1867-1959

Pierpont, Pearl 1886-1945

Shopmier, Frank 1860-1931

Scalet, Matio 1869-1918
Jacobs, Father Heinrich 1866-1936, Mother Anna 1874-1946
Van Hall, Louise 1866-1919
Billiones, Dec 11-25- 1920
Locke, Mother Mattie 1880-1922
Pallia, Domenic 1885-1951, Pasqualina 1886-1969
" Domenica 1884-1962, Lewis 1874-1963
Clark, Nettie J. 1893-1952
Updike, Jake 1877-1958
" Minnie 1889-1974
Borello, Antonia M. 1896-1970
Shoup, Ralph J. 1913 (G) 1961
Row 6 from E, N to S, Block 37:
Saiz, Edith 1908-1957
" Sam 1905-1957
Friel, Hugh A. 1901-1959, Myrtle 1904----
Lee, Mabel 1899-1951
Greenwood, Amanda Ann 1853-1921
" William P. 1884-1920
Watson, Agnes R. 1890-1946
Huffman, Alma J. 1897-1919
" Sarah C. 1870-1958
" Isaac D. 1857-1924
Veckman, Leona Lydia dau of Edward and Amelia 4-5-1915 11-29-1924
Ferguson, Mother Sarah 1873-1948
Huffman, Mother Grace Emma 1879-1925
Jones, Phelix T 1921-1922 Our darling.
Telck, Joseph 10-1-1872 3-30-1924 aged 52 yrs.
Tonnoir, John 8-6-1879 6-9-1919
Soffiatti, Domenic 1874-1919
Hembree, Florene N. 6-21-1920 12-21-1920
" Marvin 1924
Baker, Hannah 1871-1931, Albert 1865-1932

Nect, Mother Laura Belle 1672-1923, Father W. T. Sherman 1868-1940

Dyer, Walter S. 1875-1919

Borello, Augusto 1894-1933

Allasia, Tony 1880-1918

Hopkins, Velma Irene 2-10-1917 4-11-1925

Lightle, Father Ed 1862-1925

Seglie, Mother Maddalena 1874-1967, Father Giovanni 1874-1934

Musso, John 1877-1918 (pict.)

Dray, Daughter Jennie H. 1891-1923, Father Thomas H. 1852-1935, Mother Sarah K. 1865-1942

" William T. 3-3-1909 9-23-1923

" Florence E. 1884-1965

" Obadiah 1884-1929

Gorse, Eva 1865-1949

Henderson, Joshua 1869-1918, Edith 1875-1922

Wettstein, Arthur J. 6-15-1915 7-17-1917 Adria J. 6-15-1915 7-26-1917

" Arthur 6-15-1917 7-17-1917, Adria 6-15-1917 7-26-1917 (2 stones differ:

" Henry R. 1887-1967

Roy, Pauline 1915-1917

Beasley, Son Harold Ray 5-25-1926 3-29-1928

" Bessie R. 2-26-1903 Guy H. 8-25-1902 5-13-1974

" Mother Minnie 1867-1947

Row 7 from E, S to N, Block 37:

Kinsch, Father Theodoro 1872-1927, Mother Maria 1872-1961

Forbes, Father Ulysses L. 1865-1929, Mother Ollie L. 1871-1944

Linton, Leonard 11-8-, 11-21-1918

Lacy, Anna T. 1878-1952, Henry B. 1874-1959

(g) Lacy, Henry B. Missouri Pvt Co. L. 1 Ter US Vol Inf. Sp.Am. War Oct 2 1874
July 19 1959

McGinnis, Stanley 1884-1951

" Nora Lee 1888-1956

Rinehart, Loraine Francis 1919-1919

Minelli, husband Louis 1876-1950, wife Julia Minelli 1878-1947

Clark, Mother Cora Barbee 1892-1940

(g) Selle, Joe Kansas Pfc Quartermaster Corps World War II Dec 18 1902
Sept 16 1961

Nahon, Melanie 1870-1956, John 1870-1938

Tira, Father Pete 1871-1959

" Mother, Catherine 1874-1938

" Son Pete Jr. 1904-1939

Wegel, Frank 1876-1918

McCluey, Maxine Lucile 1920-1931

Walsh, Father Stephen 1866-1930

Pernot, Frank B. 1867-1934

Walsh, Margaret 1895-1919

White, Anna 1826-1924

Canivez, Mother Armance 1869-1918

Telck, Angelina 1-17-1878 5-10-1946

Cohen, Mary L. 1876-1922

Chippeaux, Jules E. 11-9-1921 2-19-1922

Stegall, Almedia 1850-1927

Rader, S. Rebecca 1870-1962, James P. 1863-1939

(rock)" Lydia Rader 97-20

Canaday, William C. 1873-1953

Huffman, Pearl 1892-1953

Loth, Victor G. 1886-1960

" Neva M. 1907-1971

Row 8 from E, N to S, Block 37:

Rambke, Frances M. 1904-----

" Father Fred C. 1869-1957, Mother Alvina A. 1883-1959

Renfro, Father Norman E. 1901-1962, Mother Louise A. 1902-1966

(g) " Norman E. Jr. Kansas Staff Sgt 324 Inf. 44 Inf Div. World War II
Nov 22 1922 April 9 1945

Rambke, Marie 1914-1923

Soteropoulos, Gust A. 5-22-1892 1-26-1938

McCabe, Andrew J. 11-15-1917 12-19-1918

McCabe, Bessie R. 1898-1961

" James L. 1896-1968

Lee, Allen V. 1903-1929, Alfred 1866-1923, Alfred B. 1925-1941

More, Charles Henry 1858-1921

Suggs, Father Henry Clayton 2-28-1877 1-2-1919, Mother Nellie Minerva 12-4-1892
1-4-1919

Davis, Minnie M. 1904-1928, Albert R. 1901-19--

Smilie, Chester F. 1871-1949, Jessie A. 1878-1953

Moriconi, Albert R. 1904-1949

Hobaugh, Father Wm. G. 1851-1921, Mother Emma E. 1855-1920

Pease, Eva M. 1884-1961

" Thomas L. 1846-1935, Elizabeth G. 1853-1888 Pvt Co. E 133 Reg. Ill. Inf.

Mahanes, Ben H. 1872-1949, Lou E. 1880-1972

Evans, Father Evan H. 1845-1921

Allai, wife & Mother Rose 1927 (*OES) 1952

Boissier, Ruth Pelphrey 1903-1955

Anderlini, Mary Viventi born at Gualdo Tadino Italy died Oct 11 1919 age 26 yrs.

Sample, Elizabeth J. 3-17-1868 11-24-1953, James V. 3-2-1860 5-20-1920

Matson, Earl H. 4-13-1903 2-2-1948

Nisbett

Dainty, Father Alfred 1870-1947, Mother Anna 1880-1956

Swager, Father Frank 1852-1923

Schamanski, Nora Dell 1883-1919

Machetta, Joe 1887-1920 (pict)

Tims, Chas. E. Inf. Son of E. L. & E. M. 1929

Wild, Father James H. 1874-1932, Mother Phoebe A. 1879-1956

Wettstein, Ella 1866-1932

Row 9 from E, S to N, Block 37:

Remington, Mother Ethelyn G. 1889-1942

McCalester, Mother Eliza A. 1873-1932, Father William 1862-1936

Carter, H. F. 1877-1931

..... Beckley, Dorthy Louis (1934--?)

Scalet, Sibastiano 1895-1919

Cutrell, Mildred L. 1-5-1917 4-2-1919

Garner, Clifford 2-27-1915 5-4-1972, Billie L. 2-6-1924----

Antill, father John 1862-1942

" mother, May Ella 1869-1948

Eaton, Wm. 1861-1932, Mother 1840-1927, R. C. 1880-1921

(g) Piccini, Parizi P. Kansas Sgt 63 Inf 6 Div March 28 1942

(g) " Americo J. Kansas Pvt Ord Dept World War II Feb 3 1915 Feb 18 1951

Larrabee, Father George 1882-1941, Mother Ada B. 1892-1975

Jack, Harry E. 1890-1928

Holderman, William Allen 1880-1965. Gillman, Illinois,

" Nancy E. 1855-1921, Allen 1851-1938

" James Fredrick 1892-1968

(g) Sparks, Fred C. Arkansas Pvt 142 Field Art 39 Div. March 15 1921

Dunn, Father Albert 1873-1948, Mother Emma 1877-1948

Lee, Mother Margaret 1875-1958

" Joseph W. 1897-----, Minnie his wife 1901-1919

Hartshorn, Virgie 1893-1918

Spangler, Edna Gregg 1894-19--, Guy Elbert 1894-1972

Gentry, Father Mulford 1884-1971, Mother Virginia Craig 1891-1954

(g) Bruna, Westley George Missouri Cpl Co A 835 Engr Avn Bn 6-30-1931 12-24-1954

Row 10 from E, N to S, Block 37:

..... born (5-9-35?) died 12-22-51.

Cunningham, Son William H. 1895-1919 164 Depot Brg. Son Claude M. 1902-1936

" Mother Katie 1869-1941, Father Orval 1870-1927

" Son Louie 1899-1940

Bacon, Marion MacDonald Born in Falkirk Scotland 1821-1921 (Note: 100 yrs old)

Clark, Lewis (.....1923?)

" Father Henry H. 1856-1930, Mother Elizabeth H. 1862-1923

Sparks, Mother & Grandmother, M. A. 4-29-1852 6-16-1928

" Everett C. 12-3-1879 3-23-1922

Telck, Jimmie 1912-1922, Aged 10 yrs.

Montee, George C. 1880-1948, Laura I. 1885-1949

" Baby Earlene Marie 1921

Sharp, Celia S. wife of Peter C. 1860-1935
 (g) Sharp, Peter C. Co. H. 121 N. Y. Inf.
 Butler, John D. 1873-1925, Martha 1881-1965
 " Ralph A. 1918-1922
 Carrol, Nettie B. 1909-1929
 Mahanes, Wayne Edwin 3-9-1923 3-13-1923
 Grassi, Epifanio 1868-1937, Mary 1876-1959
 Wilson, Father James L. 1866-1937, Mother Mattie E. 1872-1937
 Shumate, John H. 1851-1938, Ermaline 1859-1937
 Arens, Mary 1866-1939, Adalph 1859-1938
 Standlee, Son Rex 1919-1938
 Doue, August 1909-1942 (pict.)
 Comley, Eugene 1925, Frances 1922-1927
 " Maudie E. 1881-1925
 McGaughey, Manford 1894-1932
 Ellis, Mother Dora 1857-1940
 Chase, Charlie 1865-1922
 " Mrs. L. died 6-14-1930 60 years old
 Doue, Francois 1906-1928
 Todd, Baby Robert T. III 1930
 Talbot, Gene Richard 1923-1930
 Crank, Ruth Maxine 8-20-1934 2-5-1935
 Kennedy, Jackie Curtis son of Ernest & Frances 1924-1932
 Kunshek, Jr. August H. 6-16-1934
Row 11 from E, S to N, Block 37:
 Compton, Mother Mary E. 1903-1933 Daughter Bessie N. 1929-1937
 Miller, Bessie 1905-1932
 Gillette, Father Jule 1892-1931
 Forbes, Robert E. 1891-1962
 " Callie K. 1894-1960
 " Robert Harold 6-21-1916 1-16-1936
 McGaughey, Mother Ida 1878-1955
 " Jimmie 1905-1931

Brunetti, Catharine V. 3-1-1928 2-20-1932

" Kathryn Ann 1936-1937

Douc, August 1877-1932

Lebeau, Joseph 1881-1931

Pcnick, Bessie B. 1902-1931, Pfc John D. 1923-1945 Iwo Jima

Gummo, Margaret 1884-1966

Sharp, Ed 1890-1929

" Margaret 1865-1947, Joseph 1861-1958

Worthington, Leona 1917-1949

" Charles 1872-1951, Sarah A. 1882-1929

Craig, Claude L. 1886-1961

Greenwood, Charles Inf. Son 1923

Swartz, Inf. Son of Mr. and Mrs. R. H. 1923

" Charles F. 1888-1973

" Ola Bell 1890-1963

" Robert Jr. 1929-1930, Billie D. 1932, Charles F. 1888-1973, William A. 1920-1922, Paul F. 1927-1928, Ola B. 1890-1963

Montee, T. E. 1882-1921, Beatrice B. 1888-1933

" Sylvia O. 4-12-1911 2-15-1913

Boatright, T. D. 1874-1946

Haney, Judith Kay 1946-1946 (pict.)

Fougnie, Mother Cordule 1876-1950

Gray, Nora d 6-19-1973 aged 56-6-5 Smith Funeral Home

Row 12 from E, N to S, Block 37:

Fanska-Lamb

Lamb, Ellen A. 1887-1951 (*OES) Jesse H. 1884-1959 (G)

" Mother Emma J. 1856-1941, Father Charles E. 1851-1940

Patten, Mother Mary E. 1860-1944, Father Perry W. 1856-1931

Hamilton, Frank 1865-1932

Statham, Levi 1865-1932, Born in Newcastle Eng.

Beasley, Hugh Ervin 1898-1951

" Brother Roy W. 3-17-1889 1-1-1933

Benoist, Father Harry A. 1880-1934

Duffey, Bertha A. 1879-1961
 " John M. 1865-1934
 Scott, Mother Mary J. 1845-1934
 Abati, Louis Jr. 5-21-1928 3-13-1934
 Richardson, George Emile 1932-1934
 Toeller, Lucille 1897-1933
 Cordray, Sarah H. 1871-1946, Oris 1854-1933
 Marshall, Rosalie 1870-----, Jules 1864-1933
 Chaussard, Mother Josephine 1881-1933
 Baldelli, Gilbert 1890-1935
 Moriconi, James 1875-1964
 " wife Maria 1878-1944
 " Mary G. 1910-1933
 Posero, I. Tuoi
 Selle, Paul 1865-1929, Josephine 1869-1918
 Todd, Robert T. 1905-1934
 " Robert T. Jr. 1-6-1905 10-16-1934
 Morgan, Mother Anna Grace 4-11-1889 12-17-1934
 " Father Walker 1885-1951
 Carr, Gary Steven our beloved baby 4-16-1934 12-4-1934
 Sturgeon, Son Kenneth Leroy 1932-1935
 Garrett, Son Donald Lee Garrett 3 mo. 1936
 Craig, Shirley Ann 8-20-1933 9-27-1936
 Modlin, Infant Johnnie E. 1936
 Turner, Baby
 Parsons, Margaret Marie 5-11-1937 5-31-
 Short, Geraldine Y. 1-1-37. 5-28-37
Row 13 from E, S to N, Block 37:
 Westerlin, Hallie M. 1903-1973, Tovel E. 1900-
 Fauvergue, Auguste 1879-1958
 " Mother Zoe 1860-1932
 Dehon, Josephine 1883-1935

Grassi, Dollie 1889-1954, John 1894-1931

Jones, Mother Cora O. 1872-1953, Father George N. 1867-1933

Kettstein, Jakep 1869-1936

Barbini, Father Joseph B. 1875-1936

Griffith, Wm. Forest 1906-1939, Mary L. 1875-1948

" John W. 1875-1935, Estella 1908-1935

Warren, Father Elvis S. 1867-1964

" wife mother Hannah E. 1872-1935

Crombez, Frank 1877-1949, Augustine 1875-19--

Augait, Frank J. 1882-1935

Howell, Ruby 1883-1962

Myers, James P. 1912-1935

Dulier, Mother Leona 1894-1955

Whitson, Father W. A. 1876-1934

Billiard, Joseph 1868-1940

Smith, I. A. 1875-1935

Brooks, Audra C. 1899-1973

Ellis, Son Alfred Lee 7-21-1916 6-25-1933

Ramsey-McConathy, Daughter Barbara J. 1934-1968

Ramsey, Mother Emma Marie 1913-1936

Davis, Raymond F. 1930-1933 Our angel

Sharp, Letha A. 3-2-1897 5-27-1975

Woodrome, Father John H. 1863-1933, Mother Sarah E. 1951-1934

Harder, Serena 1863-1933, John 1856-19--

Davis, Mother Della M. 1884-1962, Father Harry L. 1875-1946

Row 14 from E, N to S, Block 37:

Foster, Robert 1885-1968, Pansy 1891-1962

Runyan, Harvey Anderson 4-2-1885 10-26-1938

" Maria L. 1858-1935

Lefebvre, Augustine 1845-1937

Anderson, John P. 1893-1954

(g) Anderson, Adolph G. Oklahoma Pvt 344 Field Arty 90 Div April 30 1934

Prince, Martha Smith 1873 (EMFCC?)1956
 Smith, Father John W. 1863 (LAWA) 1933
 Singleton, Dad Ed C. 1873-1937, Manma Lily M. 1881-1970
 Claiborne, Nellie M. 1882-1961, Ruben O. 1876-1937
 Shipley, Mother Margaret 1854-1937
 Risdon, Charles H. 1856-1936, Henrietti 1860-1938

" Hattie B. 8-27-1891 11-7-1972

Allai, Shirley Rose 1924

Grassi, Ray

Enloe, Harold E. 9-3-1919

Cline, Chas. W. 1917-1918

Poland, Infant Son of Wm. & Catherine 1922

Blessant, Infant Donnick 6-22-1920

Lee, Edmund Wayne 1923-1924

Fountain, Jess W. Jr. 1-22-1921 5-2-1921

Brazilton, Infant 4-28-1925

Ortoldo, Joseph Inf. Son 1921-1922

Kime, Stanley Jack Inf Son of Jack & Faye 9-12-1937

Ceccotti, Our baby Floyd 7-7-1923 7-8-1923

Short, G. Y. (born Jan 1 1907?) (died.....1922?)

Smith, Sherry L. 1937-1938, Terry W. 1939

Row 15 from E, S to N, Block 37:

Hartwig, Gilda Rae age 9 months

Rasnic, Carolyn Marie 1939-1940

Ramsey, Wilma Roseale 3-23-1938 4-26-1938

Piccini, Rinaldo Jr. 3-3-1922 1-20-1924 Riposa in pace i tuoi posero

Potter, John W. 1923

Vickers, Mother Susan 1856-1943

" Father Mark L. 1850-1920

Davis, Mary 1883-1917

Davidson, Father John M. 1835-1917

Evans, Margaret Helen Inf. dau. of H. J. & Jennie 7-15-1918

Variot, Frank 1891-1973

Kelso, Pearl H. 1882-1956

Stickley, Kenneth King 1927-1954 World War II

Bruce, Dollie E. 1877-1963, Ernest G. 1873-1962

Guthrie, Effie

Hyle, Father William H. 1866-1938, Mother Anna M. 1866-1962

Haggard, Hilburn R. 1913-----, Ellen Eileen 1920-1946, John Paul 1943-----
died April 1920

McFarland, Mrs. Ella 2-4-1885 11-29-1917

(g) McFarland, Perley O. Kansas Pvt 1 Btry Field Arty December 20 1879 February 7 1947
 (stake of Sp. Am. War vet.)

McFarland, Mrs. Susie 9-1-1888 6-22-1939

Henneuse, Wife Augustine 1879-1963 (Bruyere), Husband Alfred 1876-1939

Pope, W. C. 1860-1939

Row 16 from E, N to S, Block 37:

Beltram, Joseph 1877-1942

Runyan, Margaret Ann 2-2-1885 11-28-1940

Ricketts, John Ray 1938-1940, Charles F. 1905-1944, Carmen M. 1901-1945

" Our darling John Ray 1938-1940

Dubois, Mother Josephine 1869-1939, Father Arnie 1870-1955

Martin, Mother Grace 1888-1941

" Daddy William A. 1884-1954

Demshar, Frances 1876-1959, Joe 1865-1939

McCrea, Maudie Mae 1901-1940, Floyd E. 1931-1944

Thomas, Callie 1886-1939

Baker, Mother Beulah 1905-1946

Reed, Mother Byrd E. 1894-1942

" Byron Wesley 1916-1939

" Winifred Adele 1912-1938

" Mary 1918-1945

Mann, Celia E. Reed 1922-1966

Marchetti, Marianna Sicco 1894-1975

Sicco, Carlo 1886-1941 (pict.)

Hull, Leelila 1880-1937

" James F. 1879-1942

Chancellor, Rosa b 7-16-1881 d 7-25-1939 wife of W. M.

Bradshaw, Ada M. 1900-1972

Hartshorn, Lillian A. 1875-1938

" Joseph E. 1873-1956

Biondi, Joseph M. 1883-1938, Margaret 1885-1969

Walker, Bert C. 1892-1973

" Bert Lee 1925-1938

Buchanan, Janeva 1921-1940

Haley, Homer A. 11-18-1889 4-11-1937

Beckman, Celena 1854-1937

Stroud, Rachel 1858-1951, Netter 1861-1937

Stickley, I. Claude 1893-1941, Leona K. 1885-1971

Morettini, Mother Vittoria 1867-1936

Parkin, Mother Daisy 1883-1969, Father George 1878-1938

Fougne, Celina 1873-1942, Emile 1876-19--

Hensley, Irven E. 1871-1938

Schooley, James Wray 1-14-1939

(g) Redfern, Arthur Kansas Pvt 20 Inf. December 24 1939

Redfern, Freda A. 1898-1958

(g) Adamson, Frank Kansas Pvt 164 Depot Brig. April 17 1939

BLOCK 38 This number was given to the center of the large circle in the south part of the cem., which is surrounded by Blocks no. 17, 18, 19 & 20. Block 38 was copied along with them.

BLOCK 39 (copied by Wm. Cuthbertson 17th Oct. 1975:)E row, S to N, Block 39:

Knecht, Mrs. Ferris 1872-1959, Mayme 1891----, Sam 1908----, Gay 1911----

Wilson, Carl A. 1904-1959

Baloh, Kenneth Lee 1953-1959

Marietta, Son John Louis 5-9-1935 2-9-1960

Marmont, Jessie Devine 1878-1969

Carter, Edward 1888-1970, Ollie Belle 1889-1975

Fisher, Our son Jeffrey E. 8-25-1963 10-19-1965

Bodelle, James A. 8-21-1903 1-10-1968

Dechairo, Charles 1902-1968, Bertha 1906----

(g) Buffington, Robert L. Kansas Sgt US Army World War II Korea 2-27-1927 1-29-1970

Harlan, Wm. Clark 1-12-1903 2-20-1970, Juanita W. 6-10-1907 12-14-1974

Carpenter, Jess M. 1894-1975, Lola A.

Daniels, William D. 1896-1973, Nadine "Cookie" ----

Webb, Edward J. 1898-1969 (G)

Kittle, Howard F. 1903-1971, Ruth E.

Skinner, Laura Mabel 1-23-1890 1-6-1971

Morris, Don M. 1893----, Eva I. 1894-1975 Married 11-2-1912

Row 2 from E, N to S, Block 39:

(g) Perko, Melvin Louis Kansas A. N. US Navy Vietnam 1-17-1944 1-11-1971

Ames, Loren A. 1882-1974 (G), Leith 1902----

(g) Baker, Lester L. Kansas Tec 5 1911 Svc Comd Unit World War II
12-1-1910 6-4-1970

Buffington, Brenda S. 7-12-1955 11-16-1971

Bodelle, Our son Lorin B. "Butch" 1955-1973

Bournonville, Lee 1906-1973, Mary 1918-1969

" Everett L. 1904 (G) 1968, Charlotte M. 1904----

Graham, Jack M. 1913-1968, Bertha ----

Hartnett, Vernie 1906-1963

Hofmeister, Vivian R. 1914-1968

Lemaster, William H. 1912 (G) 1966, Esther V. 1921 (*OES) ----

Broome, Dianne Lynn 10-21-1957 1-31-1961

Laney, Deo Edwin 1907-1961, Mary Alice 1909-----

Oehler, Emil G. 1897-1973, Ethel 1902-1968

" Emma 7-20-1863 10-28-1948

Row 3 from E, S to N, Block 39:

Powell, Wayne V. 1910-1973

(g) Edwards, John W. Kansas S2 USNRF World War I June 13 1896 Oct 24 1968

Brancart, Edmond 1894 (G) 1968, Sophia E. 1898 (*OES) 1971

Row 4 from E, Block 39: (vacant)

Row 5 from E, Block 39:

Grilz, Frank Sr. 8-18-1891 8-15-1975, Bertha 12-12-1897 ----

Row 6 from E, Block 39:

Antonetti, Father Joe 1910-1963, Mother Julia 1918 ----